VISIT…

LANZAROTE Caliente.COM

c

The Book

PREFACE

THIS COMMERCIAL MUSIC BOOK WAS DESIGNED TO PROVIDE ACTIVE PROFESSIONAL MUSICIANS OR ASPIRING STUDENTS WITH THE COMPLETE MATERIAL NECESSARY TO EMBARK UPON A CAREER AS A SUCCESSFUL, HIGHLY PAID COMMERCIAL MUSICIAN. THIS BOOK IS THE ENCYCLOPEDIA OF COMMERCIAL MUSIC. WHY?

1. EVERY TUNE HAS BEEN REWRITTEN INTO THE STYLE AS CURRENTLY PERFORMED BY PROFESSIONAL COMMERCIAL MUSICIANS THROUGHOUT THE COUNTRY.

EXAMPLE: THE TUEN "MORE"

SHEET MUSIC

"THE BOOK"

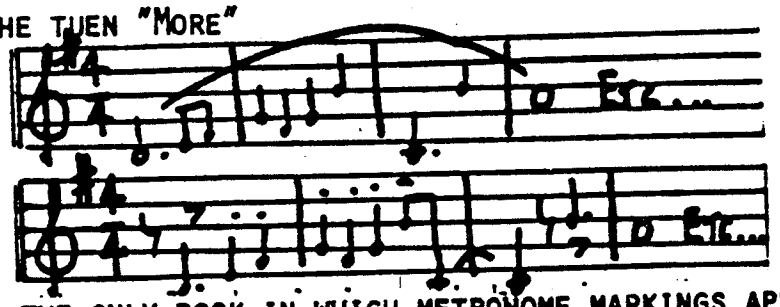

2. THIS IS THE ONLY BOOK IN WHICH METRONOME MARKINGS APPEAR WITH EVERY TUNE. THIS ELIMINATES ALL THE GUESSWORK IN TUNES OR ETHNIC MUSIC YOU MAY NOT BE FAMILIAR WITH.

3. THIS BOOK IS CONSIDERED TO BE A ENCYCLOPEDIA OF COMMERCIAL MUSIC BECAUSE IT CONTAINS A COMPLETE VARIETY OF TUNES, DIXIELAND TO DISCO, AS WELL AS ETHNIC AND OFTEN REQUESTED TUNES.

THE BOOK
INDEX

ALPHABETICAL INDEX

A

Adois Muchachos.....284
After The Lovin'.....5
Ah, Marie.....454
Ain't She Sweet.....213
Al Di La.....448
Alexanders Ragtime Band.....393
Alley Cat.....399
Allez Vous En.....428
All My Loving.....232
All Of Me.....47
All Of You.....20
All The Things You Are.....45
Almost Like Being In Love.....194
Always.....354
Always True To My Fashion.....173
American Patrol.....372
And I Love Her.....231
And The Angels Sing.....374
Anniversary Song.....358
Anniversary Waltz.....356
Anything Goes.....182
Anytime.....380
Applause.....166
April In Paris.....44
April Showers.....212
Around The World.....351
Arrivederci Roma.....446
Artists Life.....498
As Long As He Needs Me.....63
As Time Goes By.....90
Auf Der Reeperbuhn Nachts um Hulb
eins.....445
Auld Lang Syne.....314
Autumn In New York.....132
Autumn Leaves.....417

B

Baby Face.....214
Back Home In Indiana.....391
Bashana.....303
Basic Rhythm For Bossa Nova.....239
Basic Rhythm For Calypso.....275
Basic Rhythm For Cha Cha.....259
Basic Rhythm For Hora.....293
Basic Rhythm For Mambo.....285
Basic Rhythm For Merengue.....265
Basic Rhythm For Paso Doble.....287
Basic Rhythm For Samba.....271
Basic Rhythm For Slow Rhumba(Bolero).250
Basic Rhythm For Tango.....279
Basin Street Blues.....398
Beer Barrel Polka.....409
Believe It Or Not.....22
Best Is Yet To Come.....8
Best That You Can Do.....19
Best Things In Life Are Free.....197
Beyond The Reef.....498
Bill Bailey.....394
Bluesette.....347
Body And Soul.....133
Boy Next Door.....345
Brazil.....272
But Not For Me.....163
Bye Bye Blackbird.....211

C

Cabaret.....149
Ca, C'est L'Amour.....421
Can't Smile Without You.....322
Carolina In The Moring.....93
Celebration.....60
C'est Magnifique.....413
Charleston.....385
Chattanooga Choo Choo.....366
Cheek To Cheek.....186
Cherokee.....312
Chicago.....177
Ciao, Ciao Bambino.....450
Ciribiribin.....310
Clarinet Polka.....409
Climb Ev'ry Mountain.....57
Colonel Bogey.....403
Colour My World.....119
Come Closer To Me.....257
Compadre Pedro Juan.....266
Continental, The.....188
Copacabana.....316
Cottontail.....343
Could Be The Start Of Something Big.144
Crazy Rhythm.....190
C7 Mambo.....286
Cuando Calienta el Sol.....252

D

Dance: lo; Looks:.....3
Dancing On The Ceiling.....25
Danny Boy.....475
Das Ganze Haus 1st Schief.....436
Daughter Of Rosie O'Grady.....474
Day Tripper.....234
Deja Vu.....117
Dericho Viejo.....282
Desifinado.....248
Deutschmeister Regiments Marsch.....442

D-Cont.

Dixie.....429
Do Di Li.....307
Domino Polka.....410
Do Re Mi.....172
Do You Know What It Means To Miss
New Orleans.....396
Drivin' My Life Away.....148
Du Du Liegst Min In Herzen.....434

E

Ease On Down The Road.....207
Edelweiss.....346
Eight Days A Week.....238
El Currito De La Cruz.....290
Eleanor Rigby.....233
El Negrito Del Batey.....267
El Relicario.....292
Elvira.....32
Emperor Waltz.....501
Endless Love.....108
Espana Cani.....288
Evangelina.....467
Evergreen.....99
Everlasting Love.....18
Everybody Loves Somebody.....66

F

Fame.....3
Fascinating Rhythm.....191
Fascination.....350
Feelings.....135
Fiddler On The Roof.....302
Fine Romance, A.....37
Five Foot Two.....219
Fly Me To The Moon.....353
Foggy Day.....225
For All We Know.....89
For The Good Times.....376
Four Leaf Clover.....220
From This Moment On.....201

G

Get Me To Church On Time.....161
Getting Sentimental Over You.....309
Gimme A Little Kiss.....94
Girl From Ipanema.....240
Gone With The Wind.....55
Green Dolphin Street.....227
Green Eyes.....255
Guantanamera.....263
Gypsy Rose.....136

H

Halleluja.....52
Harmonika.....296
Hatikvoh.....294
Hava Nagilah.....295
Have You Met Miss Jones.....69
Hawaiin Wedding Song.....493
Heart Beats In 3/4 Time.....500
Hello Dolly.....145
Here Comes The Bride.....405
Here's That Rainy Day.....14
Hevenu Shalom Alehem.....296
Hey Look Me Over.....432
Hokey Pokey.....400
Honey.....95
Hook-I-Lau.....488
Hot Stuff.....72
Hustle, The.....178

I

I Can't Get Started.....313
I Could Have Danced All Night.....153
I Could Write A Book.....21
I'd Do Anything.....171
I Don't Know Why.....75
I Don't Need Anything But You.....6
If Ever I Would Leave You.....10
If I Had You.....40
If I Were A Rich Man.....301
If My Friends Could See Me Now.....183
If You Knew Suzie.....216
I Get A Kick Out Of You.....225
I Got It Bad.....340
I Let A Song Go Out Of My Heart....336
I'll Get By.....92
I'll Never Smile Again.....91
I'll Remember April.....11
I Love Paris.....412
I Made It Thru The Rain.....318
In A Mellow Tone.....334
In A Sentimental Mood.....339
I Need Your Help.....118
In Munchen Steht ein Hofbrau Haug..435
In The Mood.....364
In The Navy.....87
I Only Have Eyes For You.....42
Irish Washerwoman.....479
Isn't She Lovely.....100
It Don't Mean A Thing.....341
It Had To Be You.....56
It Only Takes A Moment.....202
It's A Great Day For The Irish.....482
It's A Grand Old Flag.....431
It's All Right With Me.....187
It's A Lovely Day Today.....154
It's Delovely.....193
It's The Same Old Shillelagh.....480
I've Grown Accustomed To Her Face...64
I Want A Girl.....218
I Will Survie.....86
I Wish You Love.....30
I Won't Dance.....181
I Write The Songs.....330

J

Jamaica Farewell.....278
J'Attendrai.....420
Java.....395
Jerusalem Of Gold.....297
June Is Bustine Out All Over.....208
Just In Time.....160
Just One Of Those Things.....200
Just The Way You Are.....50

K

Katinaki.....465
Keep Your Eyes On The Hands.....485
Kids.....169
King Of The Road.....384
Kornblumen Blau.....438
Kosatski.....299
Krakoviak.....411

L

La Compasita.....280
La Cruz.....269
Lady Is A Tramp, The.....170
La Mer.....419
La Napoletana.....458
La Spagnola.....456
La Vien Rose.....418
Lesson In Cha Cha.....264
Lichenstein Polka.....433
Linda.....80
Little Brown Gal.....487
Little Brown Jug.....370
Little Girl Blue.....127
Lonely Together.....324
Lookin' For Love.....1
Looks Like We Made It.....326
Lot Of Livin' To Do, A.....143
Love.....162
Love Boat, The (Theme).....206
Love Is A Many Splendered Thing.....123
Lovely Hula Hands.....489
Love Makes The World Go 'Round.....349
Lullaby Of Birdland.....36

M

Macho Man.....71
Mack The Knife.....164
MacNamara's Band.....481
Magic Is The Moonlight.....254
Make Believe.....97
Make Someone Happy.....159
Make The World Go Away.....378
Makin' Whoopee.....121
Mala Femmena.....447
Mame.....146
Man With A Horn.....311
Margie.....217
Matchmaker.....360
Matilda.....277
Mayim Mayim.....308
Meditation.....243
Mendelssohn's Wedding March.....404
Michelle.....230
Misirlou.....461
Misty.....104
M' Lord.....415
Mood Indigo.....342
Moonlight In Vermont.....129
Moonlight Serenade.....361
Moon Of Manakoora, The.....494
Moon Over Miami.....58
More.....59
Mr. Wonderful.....27
Music Goes "Round and 'Round.....222
Muskat Ramble.....386
Mustapha.....462
My Funny Valentine.....116
My Kind Of Town.....226
My Life.....84
My Little Grass Shack.....490
Myptia.....466
My Romance.....24
My Tani.....483
My Wild Irish Rose.....473

N

Nearness Of You, The.....128
Never On Sunday.....260
New York, New York.....2
Night And Day.....198
Night They Invented Champagne.....416
Night Train.....401
Nobody Does It Better.....126
Norwegian Wood.....228
No Strings.....156

O

Object Of My Affection.....38
Oh Babe.....165
Oh What A Beautiful Morning.....357
Okie From Muskogee.....383
Oklahoma.....209
On A Clear Day.....67
One.....137
One In A Million.....110
One Note.....249
One Of Those Songs.....176
On The Road Again.....147
On The Street Where You Live.....152
Orpheus.....246
O Solo Mio.....452

P

Party's Over, The.....46
Peg O' My Heart.....79
Pennsylvania Polka.....406
Pennsylvania 6-5000.....406
People Will Say We're In Love.....210
Pigalle.....426

P-Cont

Poco Pelo....261
Poor People Of Paris....414
Prelude To A Kiss....335
Put On A Happy Face....140

Q

Quadrighia....459
Quando, Quando....274
Quiet Nights....242

R

Ramblin' Rose....381
Recado....247
Red Roses For A Blue Lady....175
Red Sails In The Sunset....484
Release Me....379
Rhinestone Cowboy....180
Ring My Bell....167
Rise....43
Romulus....305
Rosetta....199

S

San Antonio Rose....382
San Francisco....106
Santa Lucia....455
Santin Doll....332
Say It With Music....196
Say Si Bon....422
Schon ist die Liebe im Hafen....440
Second Time Around, The....29
Sentimental Journey....115
September Song....39
Sgt. Peppers Lonely Hearts Club Band....236
Shadow Of Your Smile, The....16
Shall We Dance....184
Shine On Harvest Moon....96
Ships....320
Simantov And Mazeltov....304
Simka Dance....298
Sing....139
Sirto....469
Sirtos....464
Smile....88
So In Love....204
Solitude....338
Somethings Gotta Give....142
Somewhere My Love....54
Song Of The Flame....402
Song Of The Islands....491
Sophisticated Lady....337
So Rare....82
Sound Of Music, The....65
So What's New....141
Spanish Eyes....251
Speak Softly....107
Spring Is Here....74
Star Dust....113
Steady-Steady....157
Stella By Starlight....48
Still....124
Stompin' At The Savoy....26
St. Patricks Day Jig....478
String Of Pearls....363
Suicide Is Painless....101
Sunny....195
Sunrise Sunset....359
Surrey With The Fringe On Top....205
Sway....258
Sweetest Sounds, The....155
Sweet Georgia Brown....392
Sweet Leilani....4
S'Wonderful....174

T

Take Me Home, Country Roads....377
Take The "A" Train....333
Taking A Chance On Love....31
Tales From Vienna Woods....496
Ta Matia....471
Tangerine....223
Tarantella....460
Tenderly....114
Tennessee Waltz....348
That Old Feeling....78
Theme From Arthur....19
Theme From Ice Castles....112
Theme From M.A.S.H....101
Theme From The Greastest American Hero....22
Theme From The Love Boat....206
There I've Said It Again....76
There Will Never Be Another You....70
They're Playing My Song....34
They Say That Falling In Love Is Wonderful....83
This Love Of Mine....77
This One's For You....327
Thou Swell....185
Tie A Yellow Ribbon....12
Till There Was You....17
Tomorrow....4
Too Close For Comfort....151
Too Fat Polka....410
Too Life....300
Too-Ra-Loo-Ra-Loo-Ra....476
Toot Toot Tootsie....215
Torno A. Surriento....451
Tra Veglia e Sonno....457
Trink, Trink Brudevlein Trink....434
Tropical....270
Try To Remember....352
Tuxedo Juncition....368
Twelfth Street Rag....388
Tzena Tzena....306

U

Under Paris Skies.....424
Universal.....268
Up The Lazy River.....122
Ur'e Vonim.....298
Uska Dara.....463

V

Vasilon.....262
Vieni Sul Mar.....453
Vienna Dreams.....502
Volare.....449

W

Walkin' My Way Back Home.....41
Waltz You Saved For Me, The.....355
Watch What Happens.....245
Wave.....244
Way Down Yonder In New Orleans.....396
Way We Were, The.....105
Wearing Of The Green.....477
Weekend In New England.....328
We're All Alone.....315
What A Difference A Day Made.....256
What Are You Doing The Rest Of Life.103
What I Did For Love.....102
What Is This Thing Called Love.....49
Whats New.....130
When I Fall In Love.....62
When Irish Eyes Are Smiling.....472
When Sunny Gets Blue.....131
When The Saints Go Marching In.....390
Why Do I Love You.....98
Wilkommen.....150
Wine And Roses.....15
Witchcraft.....158
Wo Die Nordsee Wellen.....444
Wunderbar.....495

Y

Yankee Doodle Dandy.....430
Yellow Days.....253
Yesterday.....229
Y.M.C.A.....134
You Are The Sunshine Of My Life.....221
You Do Something To Me.....203
You Light Up My Life.....344
You'll Never Know.....81
You Made Me Love You.....120
You Steppen Out Of A Dream.....68
You're Never Fully Dressed Without
A Smile.....7
You're Nobody Till Somebody Love You.28
You're The Top.....192

Z

Zing Went The Strings.....168

THE BOOK
CONTENTS

MODERATE TEMPO TUNES

Lookin' For Love (Urban Cowboy).....1
New York, New York.....2
Fame.....3
Tomorrow (Annie).....4
After The Lovin' (E. Humperdinck).....5
I Don't Need Anything But You (Annie)....6
You're Never Fully Dressed w/o A Smile...7
The Best Is Yet To Come.....8
If Ever I Would Leave You.....10
I'll Rember April.....11
Tie A Yellow Ribbon.....12
Here's That Rainy Day.....14
Wine And Roses.....15
The Shadow Of Your Smile.....16
'Till There Was You.....17
Everlasting Love (Rex Smith & R. Sweet).18
Best That You Can Do (Movie-Arthur).....19
All Of You.....20
I Could Write A Book.....21
Believe It Or Not (Greatest Amer. Hero).22
My Romance.....24
Dancing On The Ceiling.....25
Stompin' At The Savoy.....26
Mr. Wonderful.....27
You're Nobody Till Somebody Loves You...28
The Second Time Around.....29
I Wish You Love.....30
Taking A Chance On Love.....31
Elvira (Oak Ridge Boys).....32
They're Playing My Song.....34
Lullaby Of Birdland.....36
A Fine Romance.....37
Object Of My Affection.....38
September Song.....39
If I Had You.....40
Walkin' My Baby Back Home.....41
I Only Have Eyes For You.....42
Rise.....43
April In Paris.....44
All The Things You Are.....45
The Party's Over.....46
All Of Me.....47
Stella By Starlight.....48
What Is This Thing Called Love.....49
Just The Way You Are (Billy Joel).....50
Halleluja (Steve and Edie).....52
Somewhere My Love.....54
Gone With The Wind.....55
It Had To Be You.....56
Climb Ev'ry Mountain.....57
Moon Over Miami.....58
More.....59
Celebration (Kool & The Gang).....60
When I Fall In Love.....62
As Long As He Needs Me.....63
I've Grown Accustomed To Her Face.64
The Sound Of Music.....65
Everybody Loves Somebody.....66
On A Clear Day.....67
You Stepped Out Of A Dream.....68
Have You Met Miss Jones.....69
There Will Never Be Another You...70
Macho Man (Village People).....71
Hot Stuff (Donna Summers).....72
Spring Is Here.....74
I Don't Know Why.....75
There I've Said It Again.....76
This Love Of Mine.....77
That Old Feeling.....78
Peg O' My Heart.....79
Linda.....80
You'll Neve Know.....81
So Rare.....82
They Say That Falling In Love Is
Wonderful.....83
My Live (Billy Joel).....84
I Will Survive.....86
In The Navy (Village People).....87
Smile.....88
For All We Know.....89
As Time Goes By.....90
I'll Never Smile Again.....91
I'll Get By.....92
Carolina In The Morning.....93
Gimme A Little Kiss.....94
Honey.....95
Shine On Harvest Moon.....96
Make Believe.....97
Why Do I Love You.....98
Evergreen (A Star Is Born).....99
Isn't She Lovely (Stevie Wonder).100
Suicide Is Painless (Theme-M.A.S.H.)
101

BALLADS

What I Did For Love.....102
What Are You Doing The Rest Of
Your Life.....103
Misty.....104
The Way We Were.....105

BALLADS-Cont.

San Francisco.....106
Speak Softly (God Father).....107
Endless Love (Movie-Diana Ross)....108
One In A Million (Sam Dees).....110
Theme From Ice Castles(M.Hamlisch).112
Star Dust.....113
Tenderly.....114
Sentimental Journey.....115
My Funny Valentine.....116
Deja Vu (Isaac Hayes).....117
I Need Your Help, Barry Manilow....118
Colour My World' (Chicago).....119
You Made Me Love You.....120
Makin' Whoopee.....121
Up A Lazy River.....122
Love Is A Many Splendered Thing....123
Still (The Commodores).....124
Nobody Does It Better (L. Ronstadt)126
Little Girl Blue.....127
The Nearness Of You.....128
Moonlight In Vermont.....129
What's New.....130
When Sunny Gets Blue.....131
Autumn In New York.....132
Body And Soul.....133
Y.M.C.A. (Village People).....134
Feelings.....135

BRIGHT TEMPO TUNES

Gypsy Rose.....136
One (Chorus Line).....137
Dance:10;Looks:3 (Chorus Line).....138
Sing.....139
Put On A Happy Face.....140
So What's New.....141
Somethings Gotta Give.....142
A Lot Of Livin' To Do.....143
Could Be The Start Of Someting Big.144
Hello Dolly.....145
Mame.....146
On The Road Again (Willie Nelson)..147
Drivin' My Life Away (Eddie Rabbitt)148
Cabaret.....149
Wilkommen.....150
Too Close For Comfort.....151
On The Street Where You Live.....152
I Could Have Danced All Night.....153
It's A Lovely Day Today.....154
The Sweetest Sounds.....155
No Strings.....156
Steady-Steady.....157
Witchcraft.....158
Make Someone Happy.....159
Just In Time.....160
Get Me To The Church On Time.....161
Love.....162
But Not For Me.....163
Mack The Knife.....164
Oh Babe.....165
Applause.....166
Ring My Bell.....167
Zing Went The Strings.....168
Kids.....169
The Lady Is A Tramp.....170
I'd Do Anything.....171
Do Re Mi.....172
Always True To You In My Fashion.....173
S' Wonderful.....174
Red Roses For A Blue Lady.....175
One Of Those Songs.....176
Chicago.....177
The Hustle.....178
Rhinestone Cowboy.....180
I Won't Dance.....181
Anything Goes.....182
If My Friends Could See Me Now.....183
Shall We Dance.....184
Thou Swell.....185
Cheek To Cheek.....186
It's All Right With Me.....187
The Continental.....188
Crazy Rhythm.....190
Fascinating Rhythm.....191
You're The Top.....192
It's Delovely.....193
Almost Like Being In Love.....194
Sunny.....195
Say It With Music.....196
The Best Things In Life Are Free.....197
Night And Day.....198
Rosetta.....199
Just One Of Those Things.....200
From This Moment On.....201
It Only Takes A Moment.....202
You Do Something To Me.....203
So In Love.....204
The Surrey With A Fringe On Top.....205
The Love Boat (T.V. Theme).....206
Ease On Down The Road (Wiz).....207
June Is Busting Out All Over.....208
Oklahoma.....209
People Will Say We're In Love.....210
Bye, Bye Blackbird.....211
April Showers.....212
Ain't She Sweet.....213
Baby Face.....214
Toot, Toot, Tootsie.....215
If You Knew Suzie.....216
Margie.....217
I Want A Girl.....218
Five Foot Two, Eyes Of Blue.....219
Four Leaf Clover.....220
You Are The Sunshine Of My Life
(S. Wonder).....221

Music Goes 'Round And Around.....222
Tangerine.....223
Foggy Day.....224
I Get A Kick Out Of You.....225
My Kind Of Town.....226
Green Dolphin Street.....227

THE BEATLES

Norwegian Wood.....228
Yesterday.....229
Michelle.....230
And I Love Her.....231
All My Loving.....232
Eleanor Rigby.....233
Day Tripper.....234
Sgt. Pepper's Lonely Hearts Club
Band.....236
Eight Days A Week.....238

LATIN

BOSSA NOVA

Basic Rhythm For Bossa Nova.....239
Girl From Ipanema.....240
Quiet Nights.....242
Meditation.....243
Wave.....244
Watch What Happens.....245
Orpheus.....246
Recado.....247
Desafinado.....248
One Note.....249

BELEROS

Basic Rhythm For Slow Rhumba
(Bolero).....250
Spanish Eyes.....251
Cuando Calienta el Sol.....252
Yellow Days (La Mentira).....253
Magic Is The Moonlight.....254
Green Eyes.....255
What A Diff'rence A Day Made.....256
Come Closer To Me.....257
Sway.....258

CHA-CHAS

Basic Rhythm For Cha-Cha.....259
Never On Sunday.....260
Poco Pelo.....261
Vasilon.....262
Guantanamera.....263
Lesson In Cha-Cha.....264

MERENGUES

Basic Rhythm For Merengue.....265
Compadre Pedro Juan.....266
El Negrito del Batey.....267
Universal.....268
La Cruz.....269
Tropical.....270

SAMBAS

Basic Rhythm For Samba.....271
Brazil.....272
Quando, Quando.....274

CALYPSO

Basic Rhythm For Calypso.....275
Yellow Bird.....276
Matilda.....277
Jamaica Farewell.....278

TANGOS

Basic Rhythm For Tango.....279
La Compasita.....280
Derecho Viejo.....282
Adios Muchachos.....284

MAMBO

Basic Rhythm For Mambo.....285
C7 Mambo.....286

PASO DOBLE

Basic Rhythm For Paso Doble.....287
España Cañi.....288
El Currito de la Cruz.....290
El Relicario.....292

JEWISH

Basic Rhythm For Hora.....293
Hatikvoh (National Anthem-Israel)....294
Hava Nagilah.....295
Harmonika.....296
Hevenu Shalom Alehem.....296
Jerusalem Of Gold.....297
Simka Dance.....298
Ur'e Vonim.....298
Kosatski (Russian).....299
To Life.....300
If I Were A Rich Man.....301
Fiddler On The Roof.....302
Bashana.....303
Simantov And Mazeltov.....304
Romulus.....305
Tzena-Tzena.....306
Do-Di-Li.....307
Mayim-Mayim.....308

THEME SONGS

Getting Sentimental Over You
(T. Dorsey).....309
Ciribin (Harry James).....310
Man With A Horn (Ray Anthony).....311
Cherokee (Charlie Barnett).....312
I Can't Get Started (Bunny Berigan)..313
Auld Lang Syne (Guy Lombardo).....314

BARRY MANILOW

We're All Alone.....315
Copacabana.....316

BARRY MANILOW-Cont.

I Made It Thru The Rain.....318
Ships.....320
Can't Smile Without You.....322
Lonely Together.....324
Looks Like We Made It.....326
This One's For You.....327
Weekend In New England.....328
I Write The Songs.....330

DUKE ELLINGTON

Satin Doll.....332
Take The "A" Train.....333
In A Mellow Tone.....334
Prelude To A Kiss.....335
I Let A Song Go Out Of My Heart...336
Sophisticated Lady.....337
Solitude.....338
In A Sentimental Mood.....339
I Got It Bad.....340
It Don't Mean A Thing.....341
Mood Indigo.....342
Cotton Tail.....343

WALTZES

You Light Up My Life.....344
Boy Next Door.....345
Edelweiss.....346
Bluesette.....347
Tennessee Waltz.....348
Love Makes The World Go 'Round....349
Fascination.....350
Around The World.....351
Try To Remember.....352
Fly Me To The Moon.....353
Always.....354
The Waltz You Saved For Me.....355
Anniversary Waltz.....356
Oh What A Beautiful Morning.....357
Anniversary Song.....358
Sunrise, Sunset.....359
Matchmaker.....360

GLENN MILLER TUNES

Moonlight Serenade (Theme Song)...361
Pennsylvania 6-5000.....362
A String Of Pearls.....363
In The Mood.....364
Chattanooga Choo-Choo.....366
Tuxedo Junction.....368
Little Brown Jug.....370
American Patrol.....372
And The Angels Sing.....374

COUNTRY-WESTERN

For The Good Times.....376
Take Me Home, Country Roads.....377
Make The World Go Away.....378
Release Me.....379
Anytime.....380
Ramblin' Rose.....381
San Antonio Rose.....382
Okie From Muskogee.....383
King Of The Road.....384

DIXIELAND

Charlston.....385
Muskat Ramble.....386
12th Street Rag.....388
When The Saints Go Marching In.....390
Back Home In Indiana.....391
Sweet Georgia Brown.....392
Alexander's Ragtime Band.....393
Bill Bailey.....394
Java.....395
Way Down Yonder In New Orleans.....396
Do You Know What It Means To Miss
N/O.....397
Basin Street Blues.....398

NOVELTY & MISCELLANEOUS

Alley Cat Song.....399
Hokey Pokey.....400
Night Train.....401
Song Of The Flame.....402
Colonel Bogey.....403
Mendelssohn's Wedding March.....404
Here Comes The Bride.....405

POLKAS

Pennsylvania Polka.....406
Beer Barrel Polka.....408
Clarinet Polka.....409
Domino Polka.....410
Too Fat Polka.....410
Krakoviak (Tradional-Polish).....411

FRENCH

I Love Paris.....412
C'est Magnifique.....413
Poor People Of Paris.....414
M'Lord.....415
Night They Invented Champagne.....416
Autumn Leaves.....417
La Vien Rose.....418
La Mer.....419
J'Attendrai.....420
Ca, C'est L'amour.....421
Say Si Bon.....422
Under Paris Skies(Waltz).....424
Pigalle (Waltz).....426
Allez Vous En (Waltz).....428

MARCHES

Dixie.....429
Yankee Doodle Dandy.....430
It's A Grand Old Flag.....431

MARCHES-Cont.

Hey Look Me Over.....432

GERMAN

Lichenstein Polka.....433
Du,du Liegst min in Herzen (Waltz).434
Trink, Trink Brudevlein Trink (Waltz).....434
In Munchen Steht ein Hofbrau Haug (Waltz).....435
Das Ganze Haus ist Schief (Polka)..436
Kornblumen Blau (Waltz).....438
Schon ist die Liebe im Hafen (Waltz).....440
Deutschmeister Regiments Marsch....442
Wo Die Nordsee Wellen (Waltz).....444
Auf der Reeperbuhn nachts um hulb eins.....445

ITALIAN

Arrivederci Roma.....446
Mala Femmena.....447
Al Di La.....448
Volare.....449
Ciao, Ciao, Bambina.....450
Torno A Surriento.....(Waltz).....451
O Solo Mio.....452
Vieni Sul Mar (Waltz).....453
Ah, Mari (Waltz).....454
Santa Lucia (Waltz).....455
La Spagnola (Waltz).....456
Tra Veglia e Sonno (Mazurka).....457
La Napoletana (Mazurka).....458
Quadrighia (Traditional Dance).....459
Tarantella (Traditional Dance).....460

GREEK

Misirlou.....461
Mustapha.....462
Uska Dara.....463
Sirtos.....464
Katinaki-Tsiotie-Temi.....465
Myptia.....466
Evangelina (7/8 tempo).....467
Sinka Xopeye Koykaimoy.....468
Sirto.....469
Gapyaan o Et'ayti.....470
Ta Matia (Tango).....471

IRISH

When Irish Eyes Are Smiling (Waltz)472
My Wild Irish Rose.....473
Daughter Of Rosie O'Grady (Waltz)..474
Danny Boy.....475
Too-Ra-Loo-Ra-Loo-Ral (Waltz).....476
Wearing Of The Green.....477
St. Patrick's Day (Jig).....478
Irish Washerwoman (Virginia Reel)..479
It's The Same Old Shillelagh (March).480
Mac Namara's Band (March).....481
It's A Great Day For The Irish(March)482

HAWAIIAN

My Tani.....483
Red Sails In The Sunset.....484
Keep Your Eyes On The Hands.....485
Beyond The Reef.....486
Little Brown Gal.....487
Hook-i-Lau.....488
Lovely Hula Hands.....489
My Little Grass Shack.....490
Song Of The Islands.....491
Sweet Leilani.....492
Hawaiian Wedding Song.....493
The Moon Of Manakoora (Waltz).....494

VIENNESE

Wunderbar.....495
Tales From Vienna Woods.....496
Artist's Life.....498
Heart Beats In 3/4 Time.....500
Emperor Waltz.....501
Vienna Dreams.....502

	TRIADS			SIXTHS		SEVENTHS				NINTHS	
KEY	MAJOR	MINOR	AUGMENTED	MAJOR	MINOR	DOMINANT	MINOR	MAJOR	DIMINISHED	DOMINANT	DIMINISHED
C	C	Cm	C+	C6	Cm6	C7	Cm7	Cma7	Cdim	C9	C-9
C♯	C♯	C♯m	C♯+	C♯6	C♯m6	C♯7	C♯m7	C♯ma7	C♯dim	C♯9	C♯-9
D♭	D♭	D♭m	D♭+	D♭6	D♭m6	D♭7	D♭m7	D♭ma7	D♭dim	D♭9	D♭-9
D	D	Dm	D+	D6	Dm6	D7	Dm7	Dma7	Ddim	D9	D-9
D♯	D♯	D♯m	D♯+	D♯6	D♯m6	D♯7	D♯m7	D♯ma7	D♯dim	D♯9	D♯-9
E♭	E♭	E♭m	E♭+	E♭6	E♭m6	E♭7	E♭m7	E♭ma7	E♭dim	E♭9	E♭-9
E	E	Em	E+	E6	Em6	E7	Em7	Ema7	Edim	E9	E-9
F	F	Fm	F+	F6	Fm6	F7	Fm7	Fma7	Fdim	F9	F-9
F♯	F♯	F♯m	F♯+	F♯6	F♯m6	F♯7	F♯m7	F♯ma7	F♯dim	F♯9	F♯-9
G♭	G♭	G♭m	G♭+	G♭6	G♭m6	G♭7	G♭m7	G♭ma7	G♭dim	G♭9	G♭-9
G	G	Gm	G+	G6	Gm6	G7	Gm7	Gma7	Gdim	G9	G-9
G♯	G♯	G♯m	G♯+	G♯6	G♯m6	G♯7	G♯m7	G♯ma7	G♯dim	G♯9	G♯-9
A♭	A♭	A♭m	A♭+	A♭6	A♭m6	A♭7	A♭m7	A♭ma7	A♭dim	A♭9	A♭-9
A	A	Am	A+	A6	Am6	A7	Am7	Ama7	Adim	A9	A-9
B♭	B♭	B♭m	B♭+	B♭6	B♭m6	B♭7	B♭m7	B♭ma7	B♭dim	B♭9	B♭-9
B	B	Bm	B+	B6	Bm6	B7	Bm7	Bma7	Bdim	B9	B-9
C♭	C♭	C♭m	C♭+	C♭6	C♭m6	C♭7	C♭m7	C♭ma7	C♭dim	C♭9	C♭-9

CINSTRUMENTS "LOOKIN' FOR LOVE" -URBAN COWBOY-

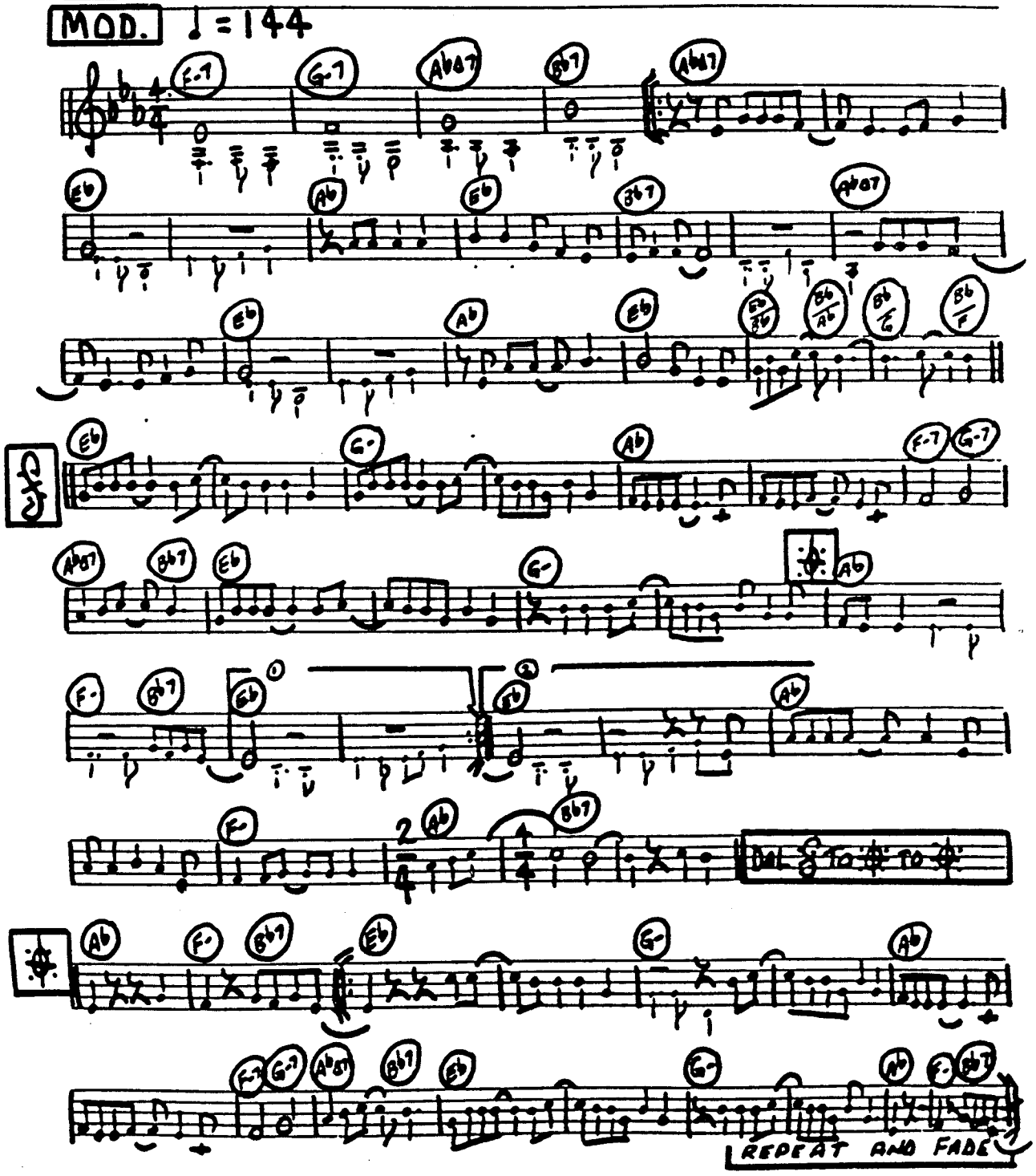

INSTRUMENTS

"NEW YORK, NEW YORK"

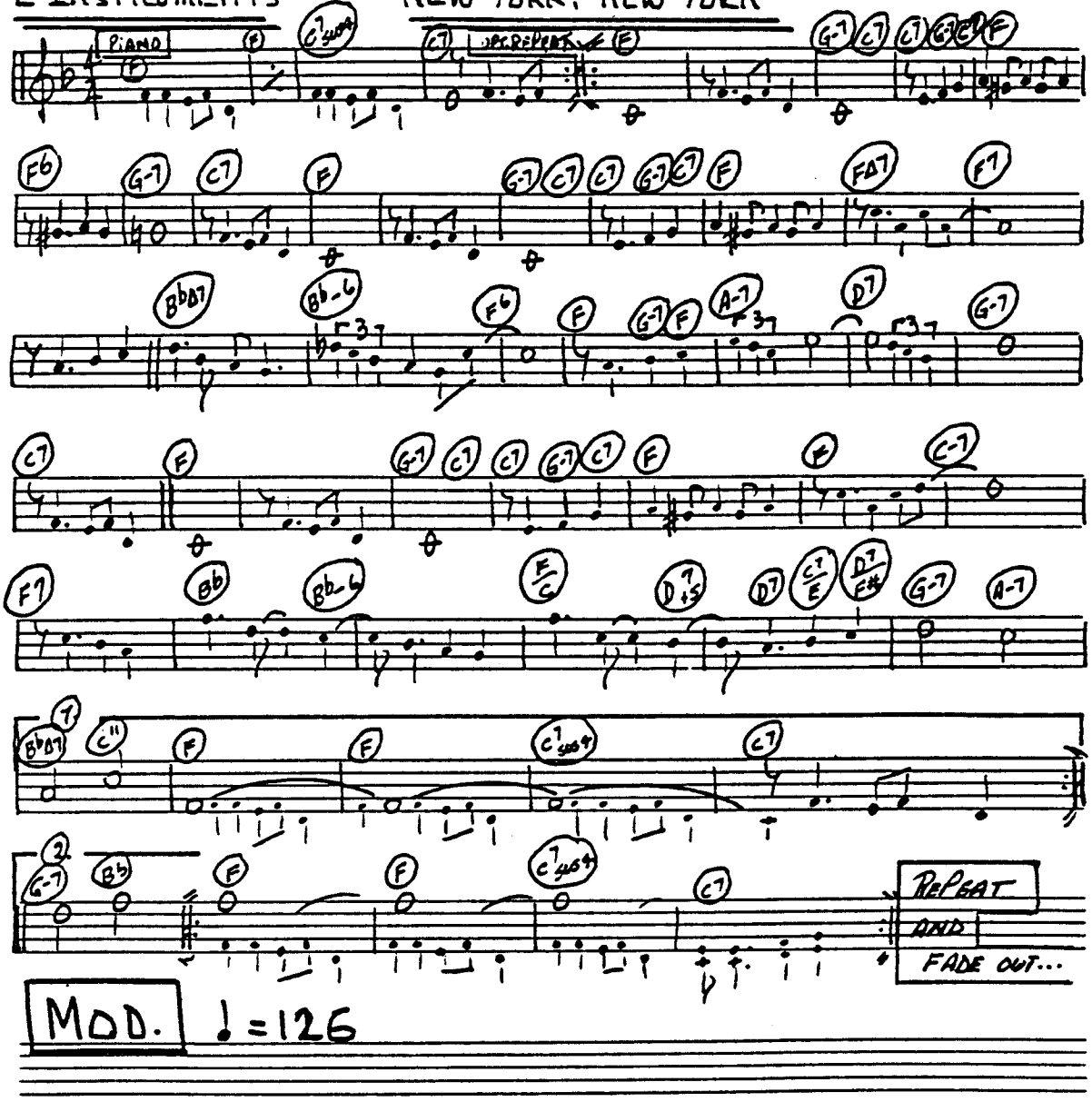

C INSTRUMENTS "FAME"

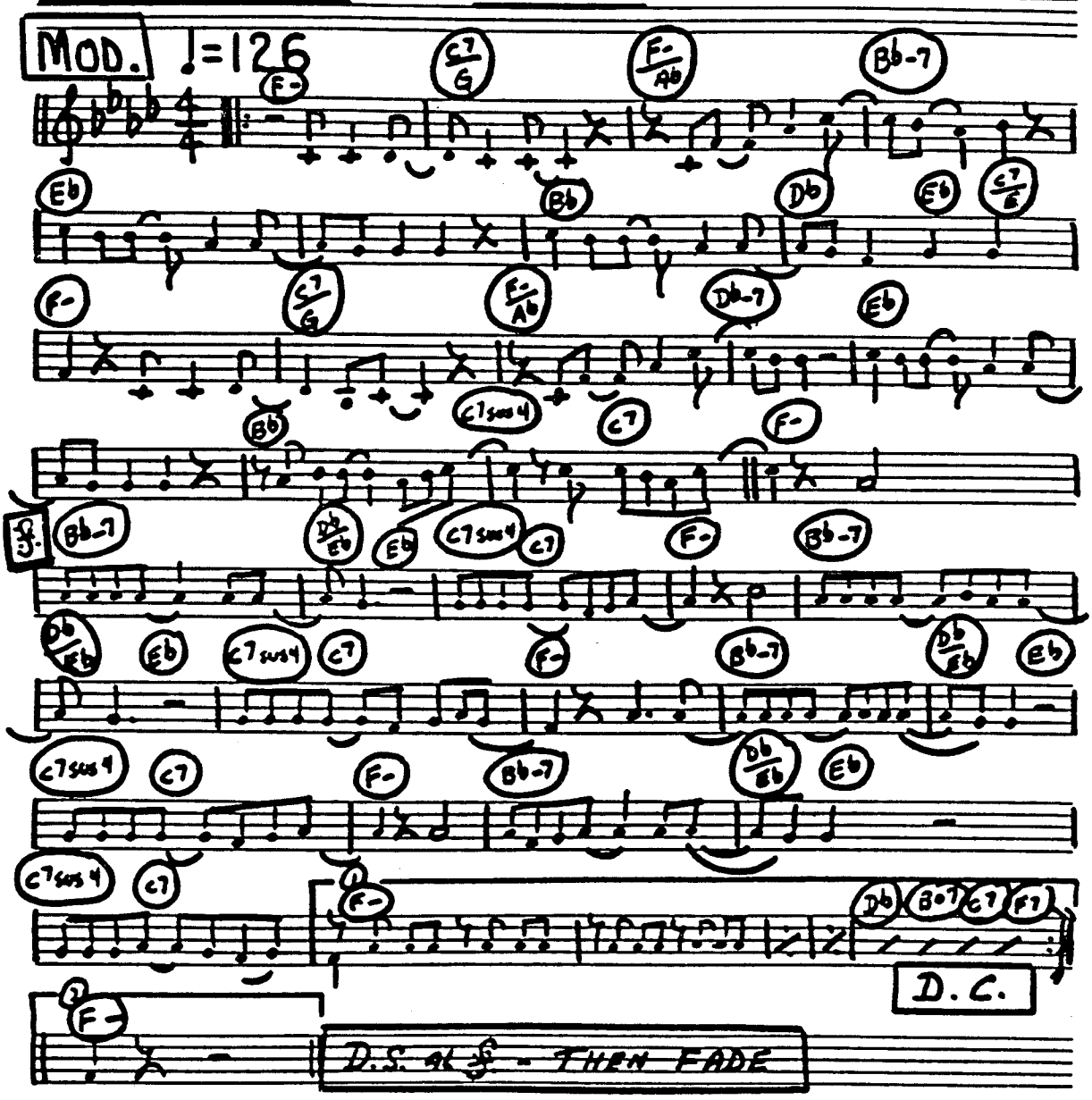

4.

C INSTRUMENTS "TOMORROW" ANNIE

MOD. ♩ = 126

F | FΔ7 | B♭Δ7 | A-7 | D- | D-/C

B♭ | C7 | F | FΔ7 | B♭Δ7 | A-7 | D- | D-/C

B♭Δ7 | C sus4 | C | F- | E-/E♭ | D♭ | E♭ | A♭

A♭Δ7 | C7 sus4 | C7 | F | FΔ7 | B♭Δ7 | A-7

D- | D-/C | G♭Δ7 | C7 sus4 | C7 | F | FΔ7 | F7

B♭ | F | C7 sus4 | C7 | 1. F | B♭Δ7 | C7 sus4

2. F | C7 sus4 | F | FOR TAG-BACK TO

C INSTRUMENTS "AFTER THE LOVIN'" E. HUMPERDINCK

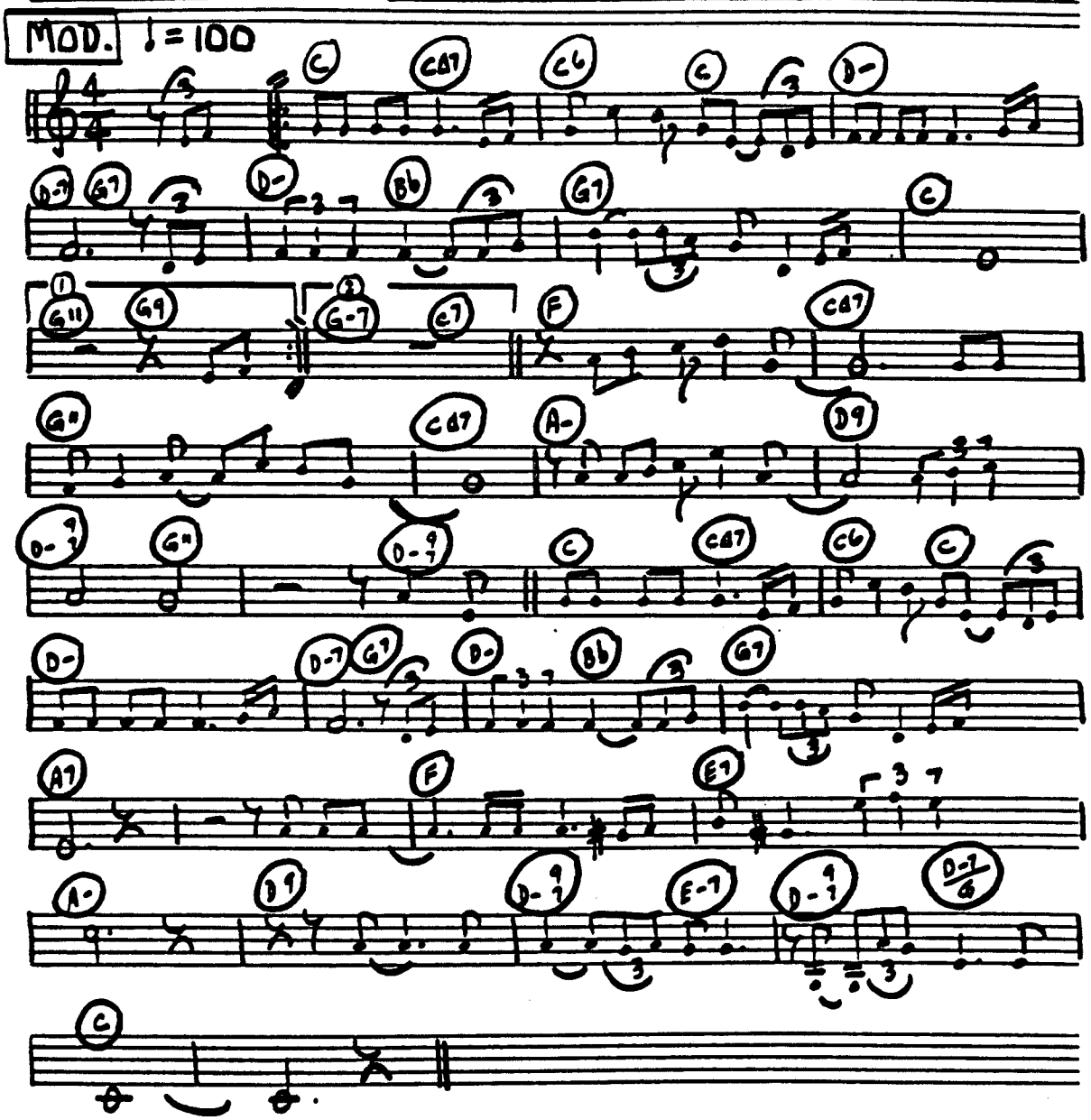

6. C INSTRUMENTS "I DON'T NEED ANYTHING BUT YOU"

"ANNIE"

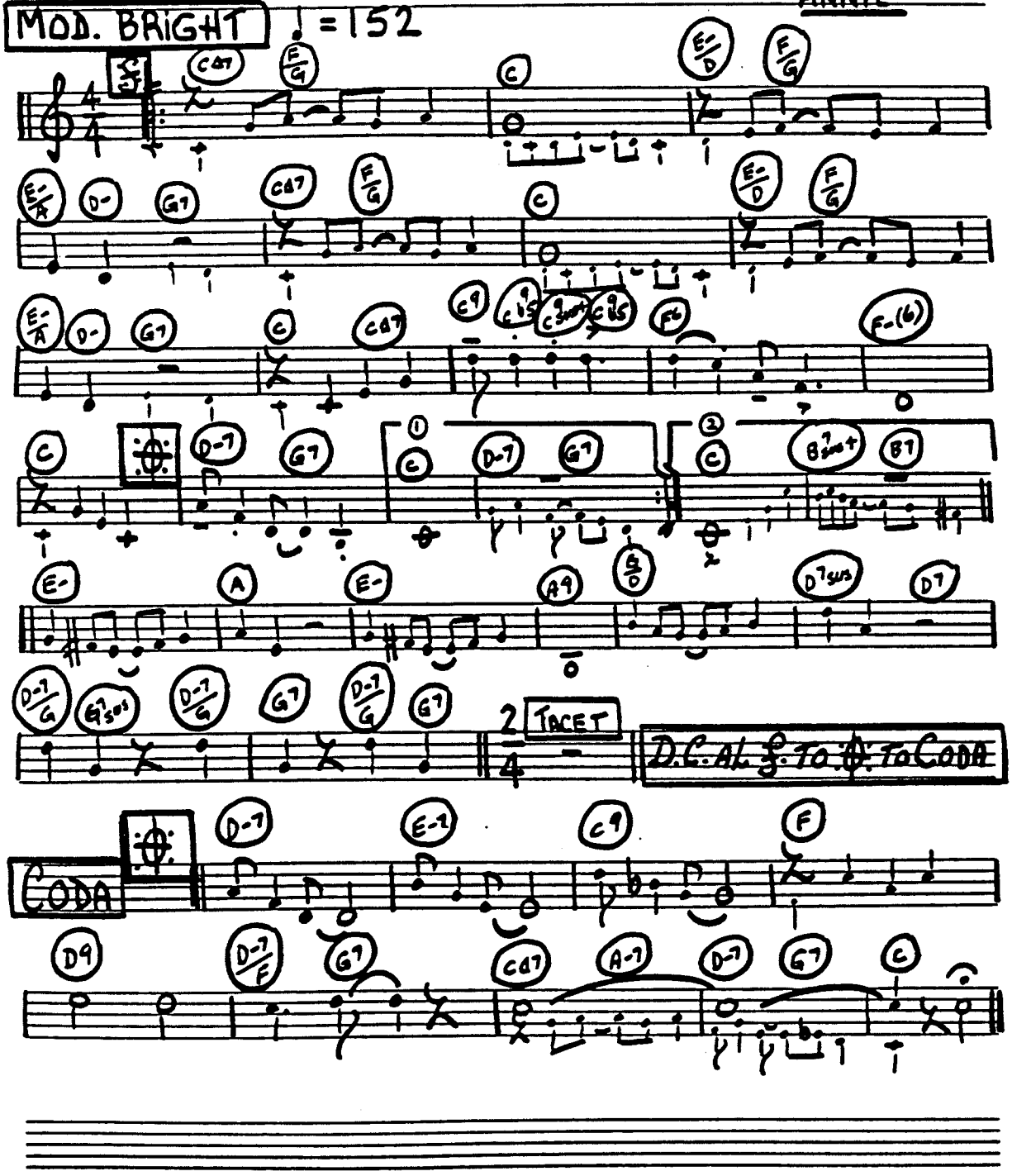

C INSTRUMENTS "YOU'RE NEVER FULLY DRESSED W/O A SMILE"

"ANNIE"

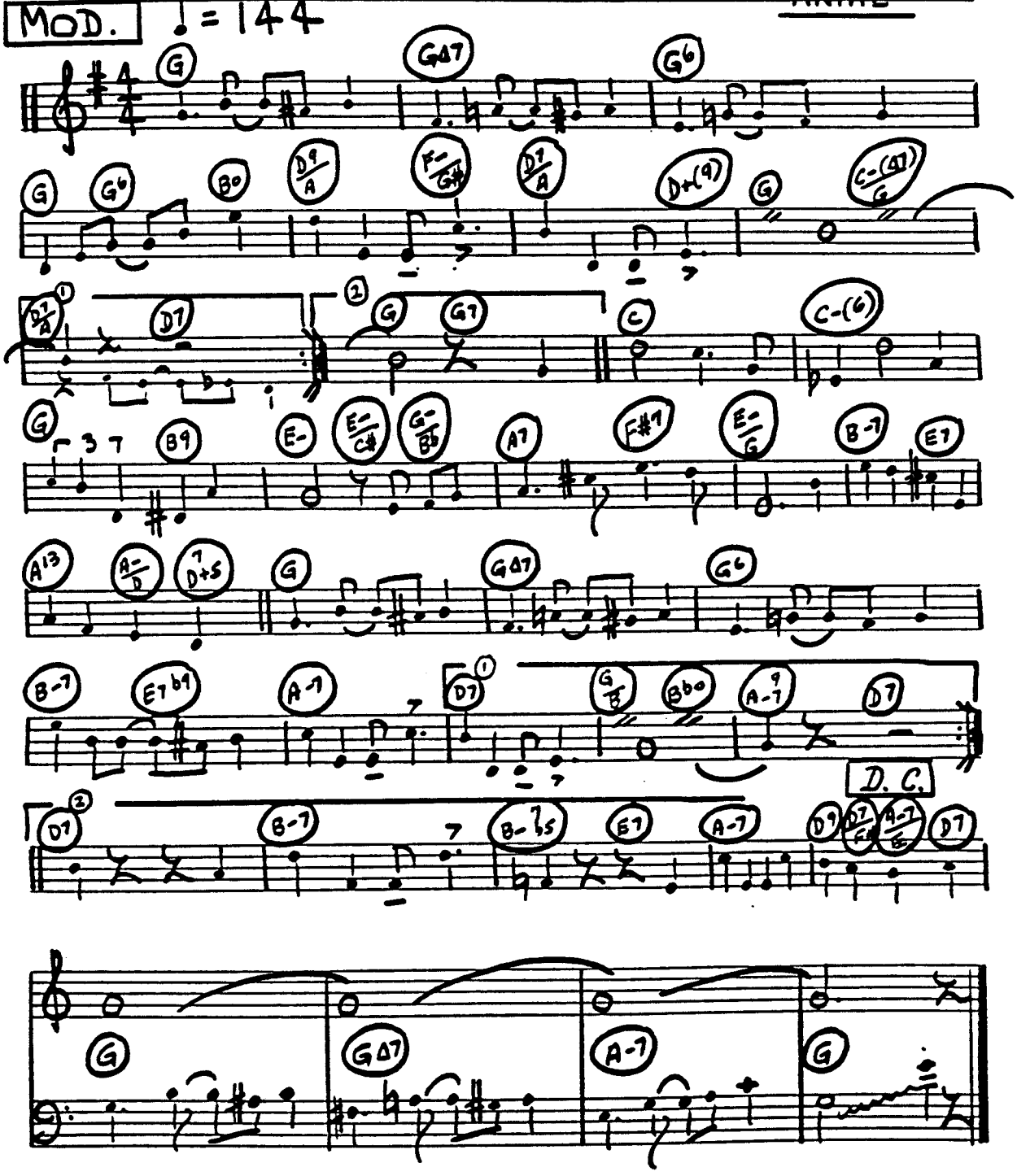

8.

PAGE 1

C INSTRUMENTS "THE BEST IS YET TO COME"

MOD. ♩=138

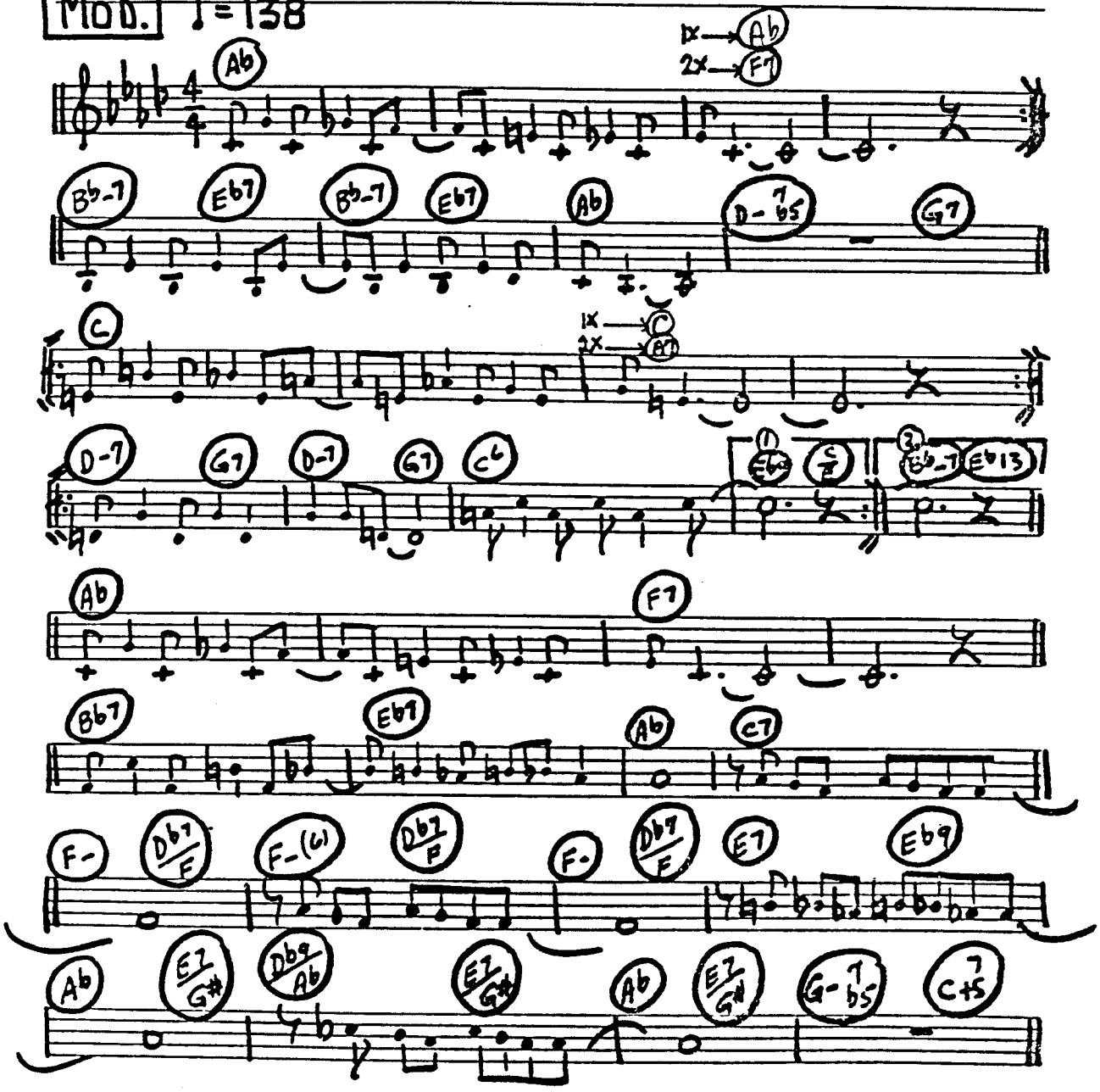

PAGE 2

C INSTRUMENTS "THE BEST IS YET TO COME"

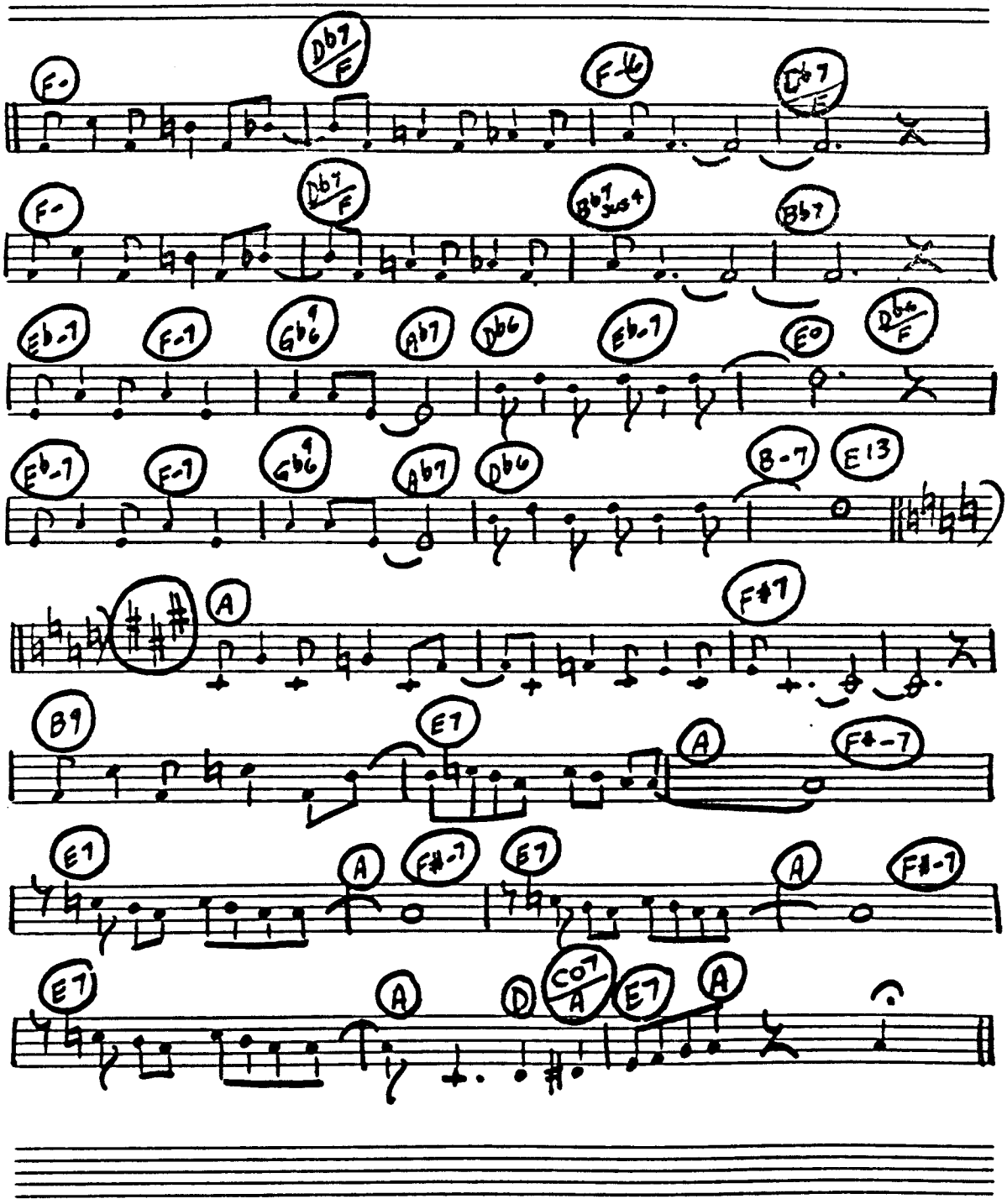

10: C Inst. "If Ever I Would Leave You# CAMELOT

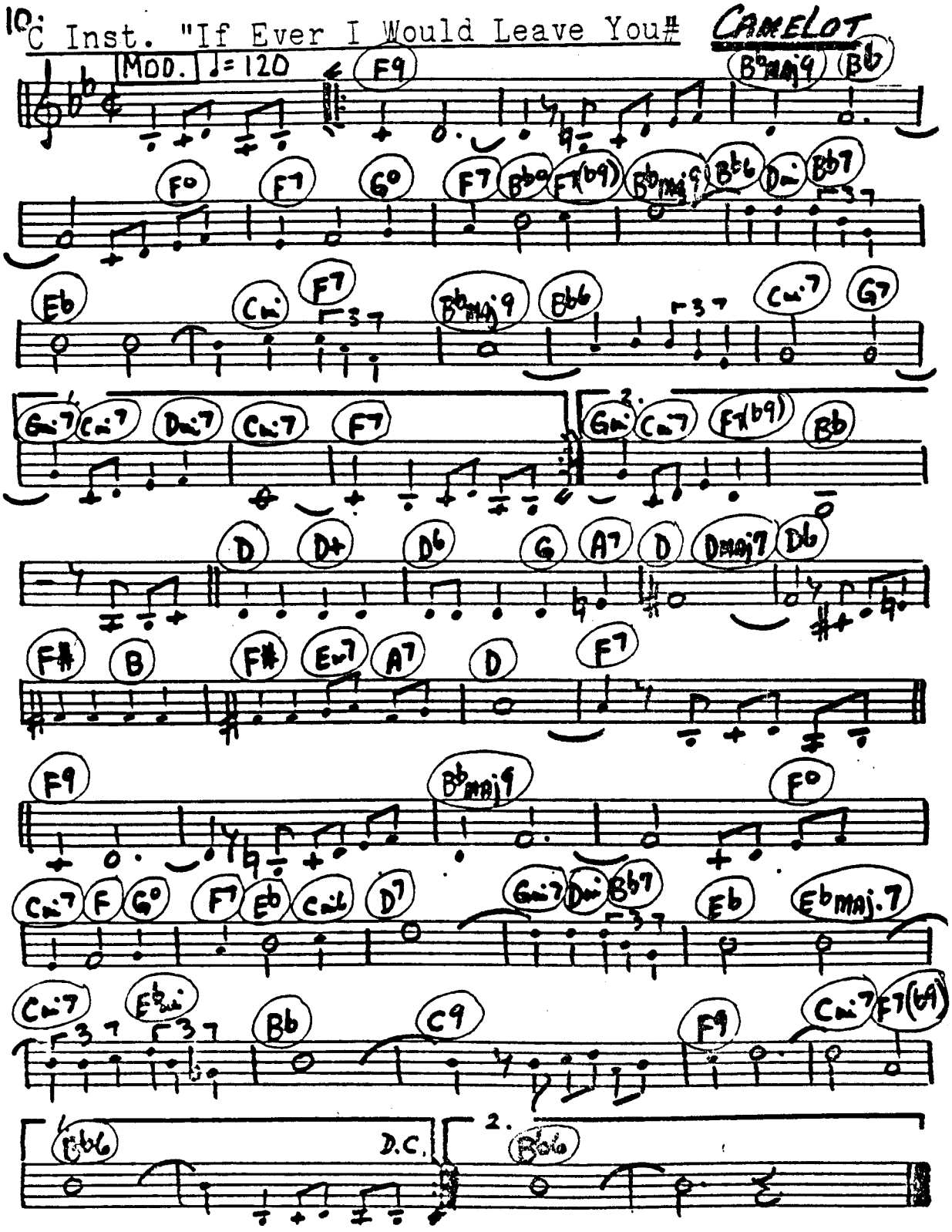

C INSTRUMENTS "I'LL REMEMBER APRIL"

MOD. ♩=120

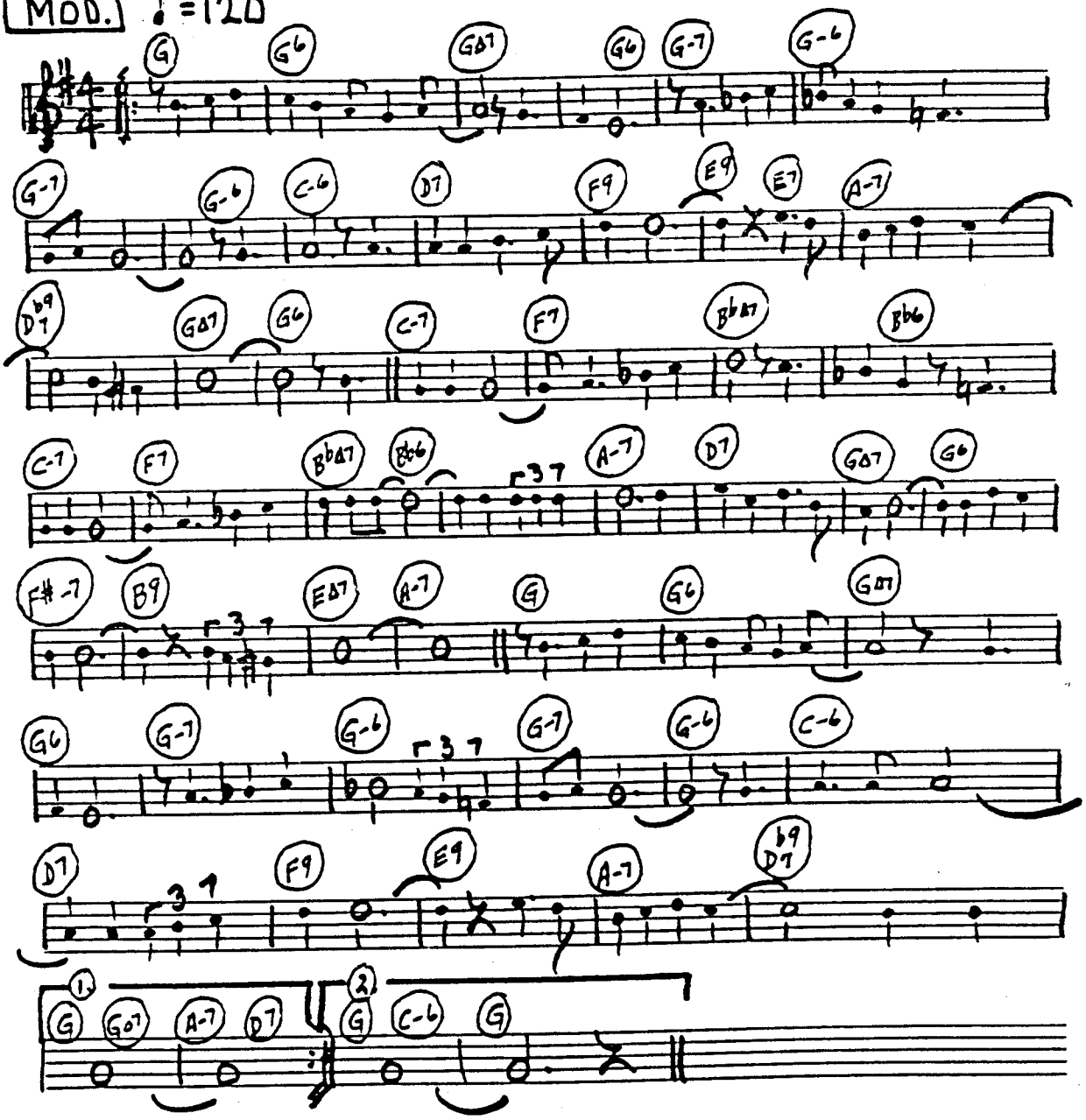

12.

C INSTRUMENTS - "TIE A YELLOW RIBBON" - PAGE 1

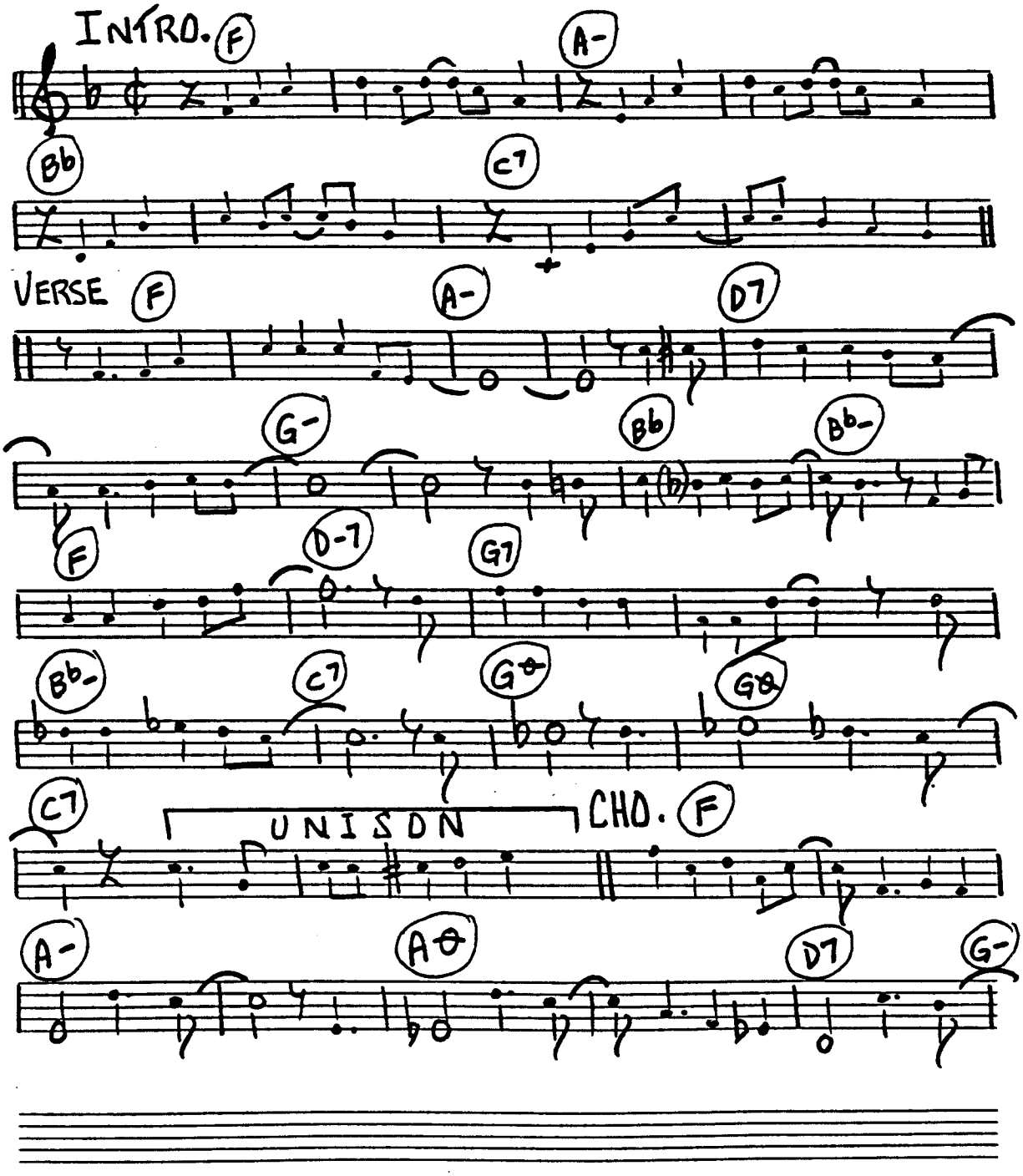

"TIE A YELLOW RIBBON" - PAGE 2

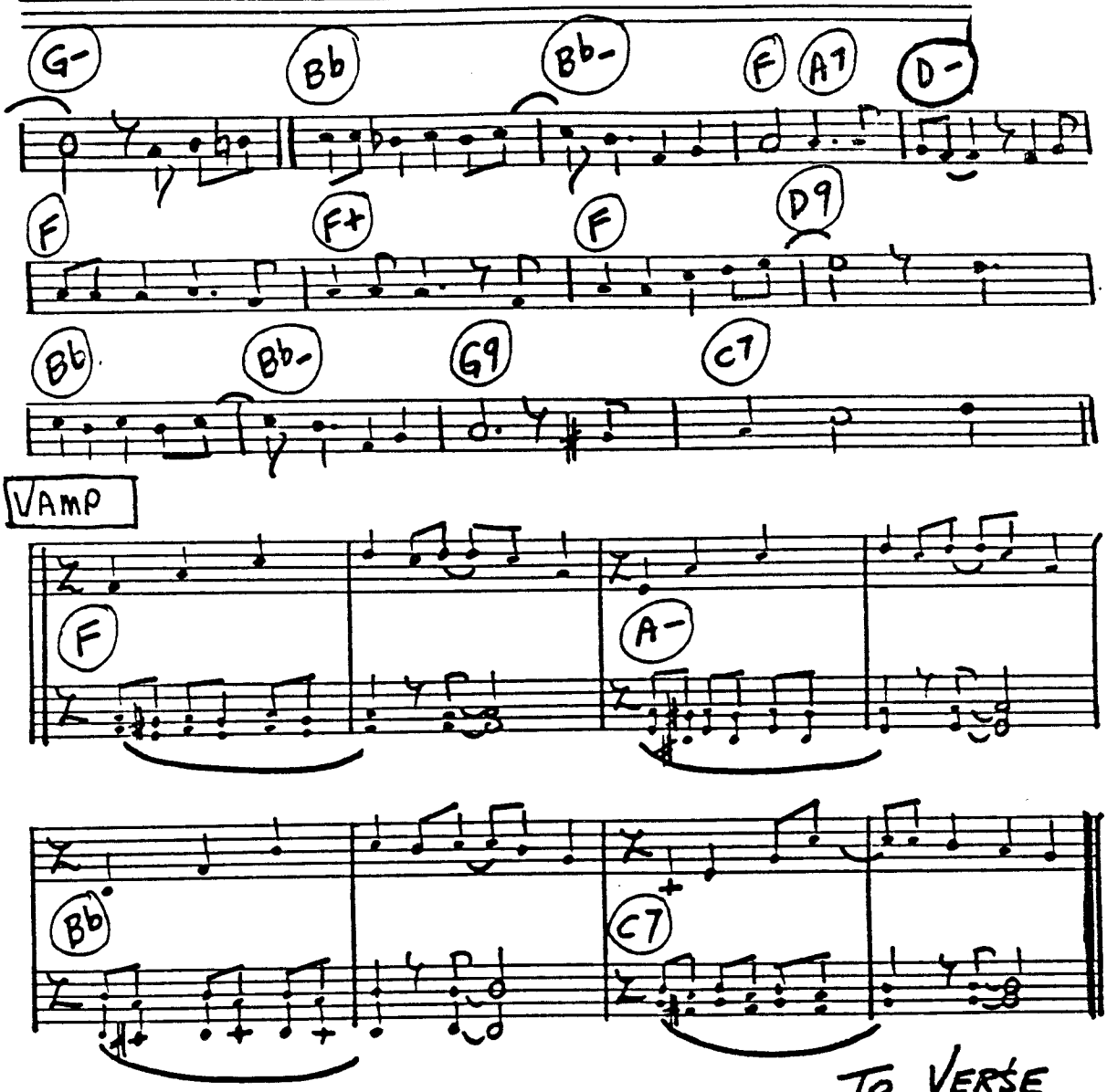

LAST TIME- REPEAT VAMP AND FADE

C Instruments "Here's That Rainy Day"

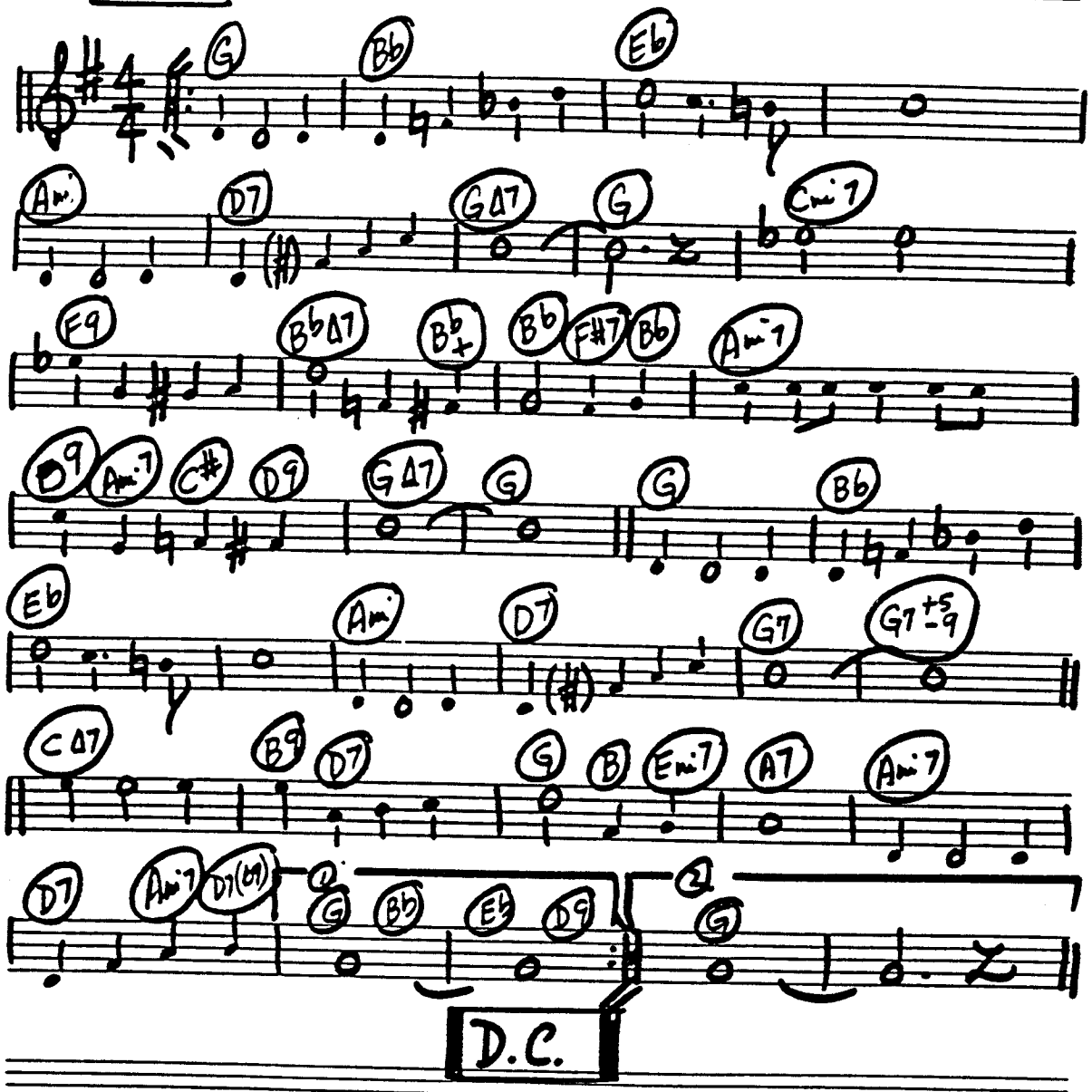

C INSTRUMENTS "WINE AND ROSES"

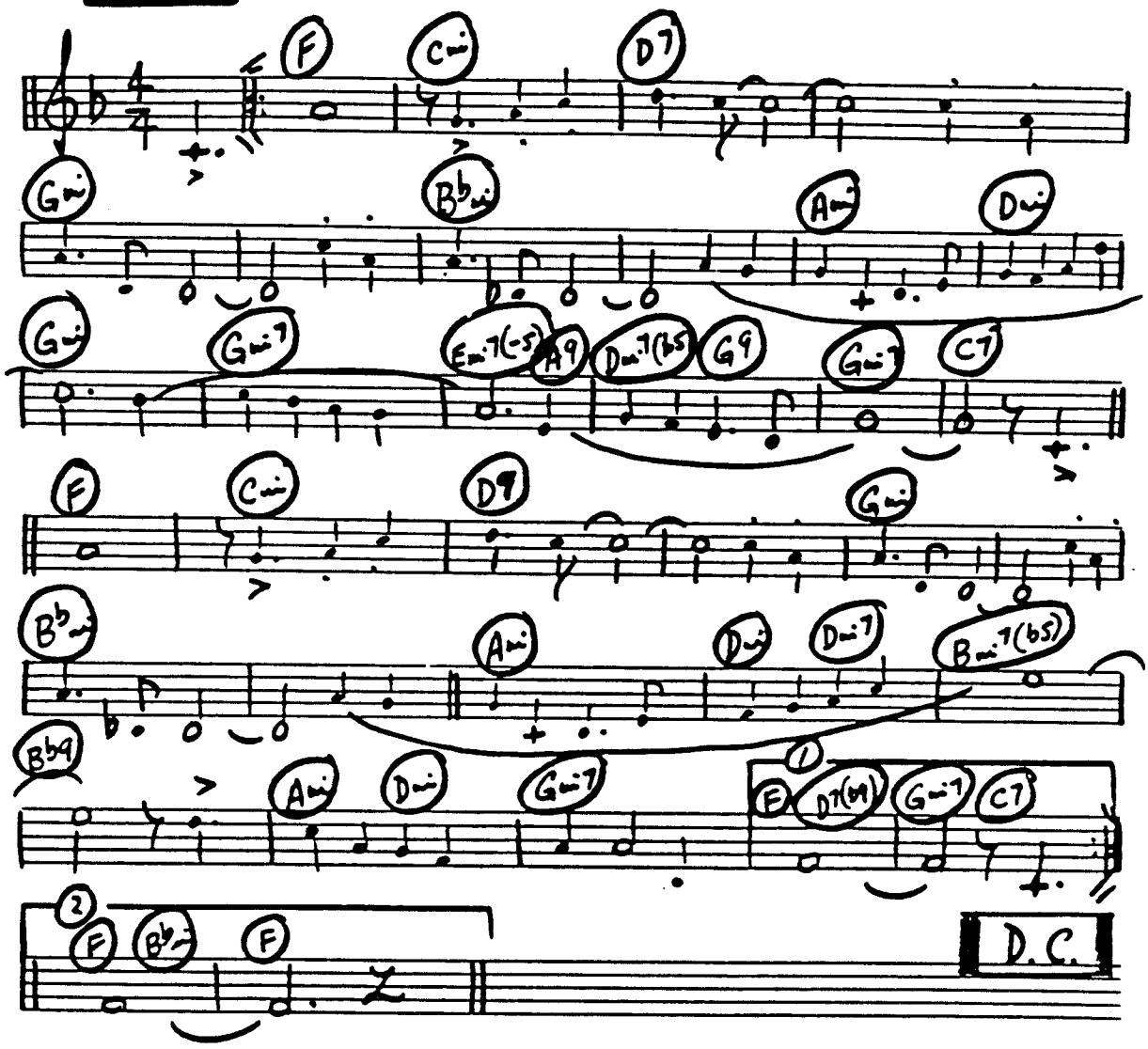

C Inst. "The Shadow Of Your Smile" "SANDPIPER"

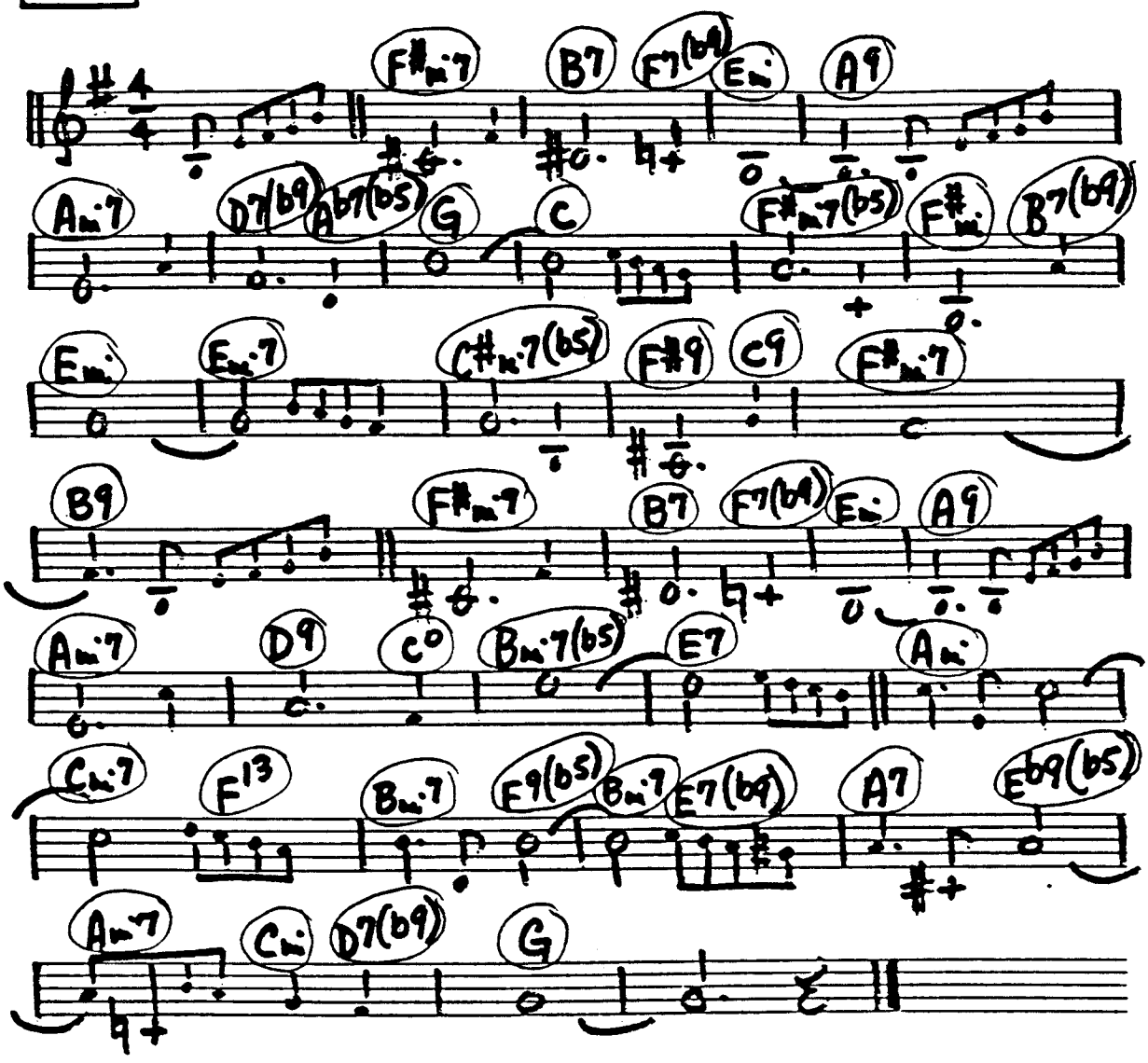

C INSTRUMENTS "TILL THERE WAS YOU"

"THE MUSIC MAN"

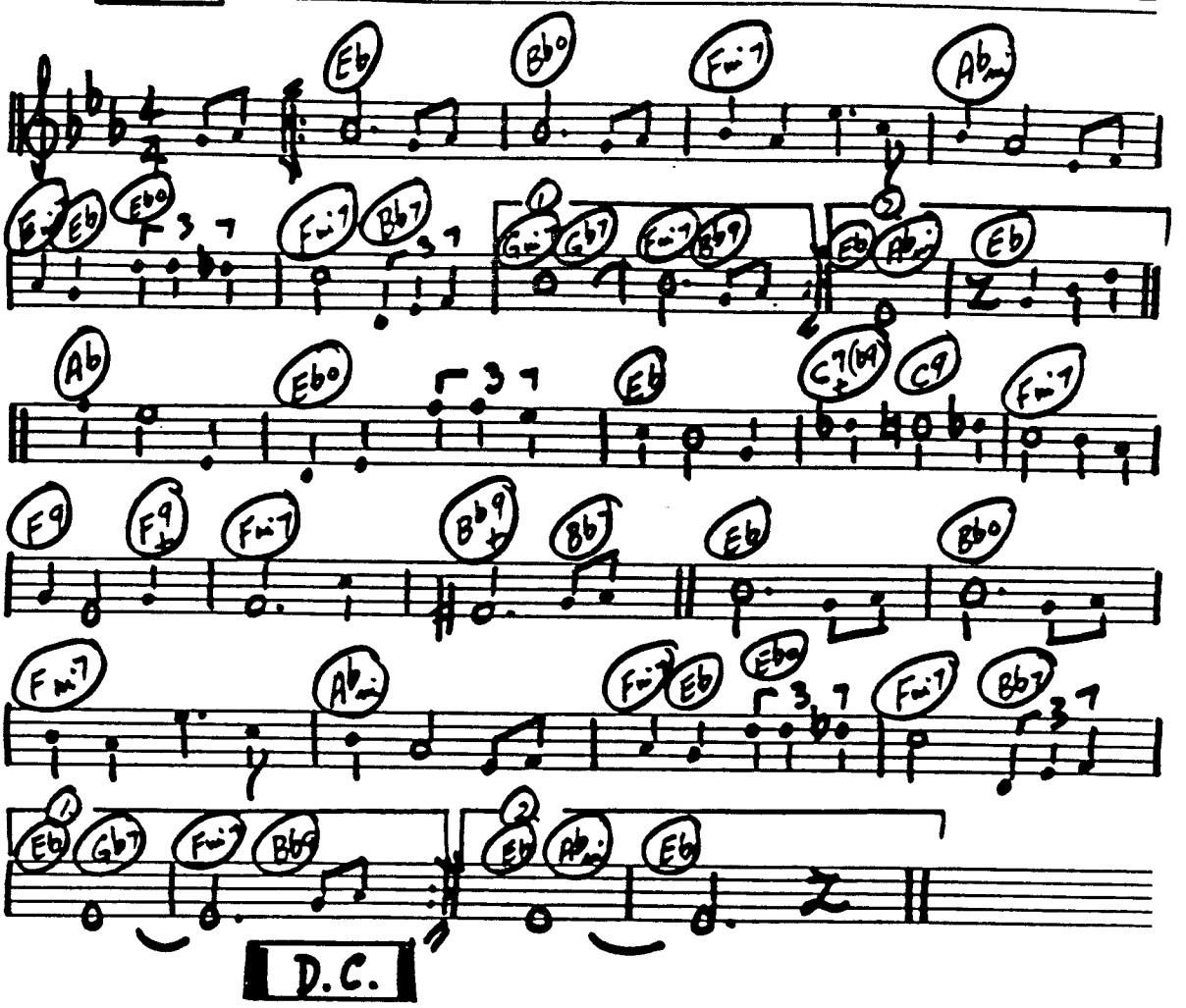

CINSTRUMENTS "EVERLASTING LOVE" -BEX SMITH & RACHEL SWEET-

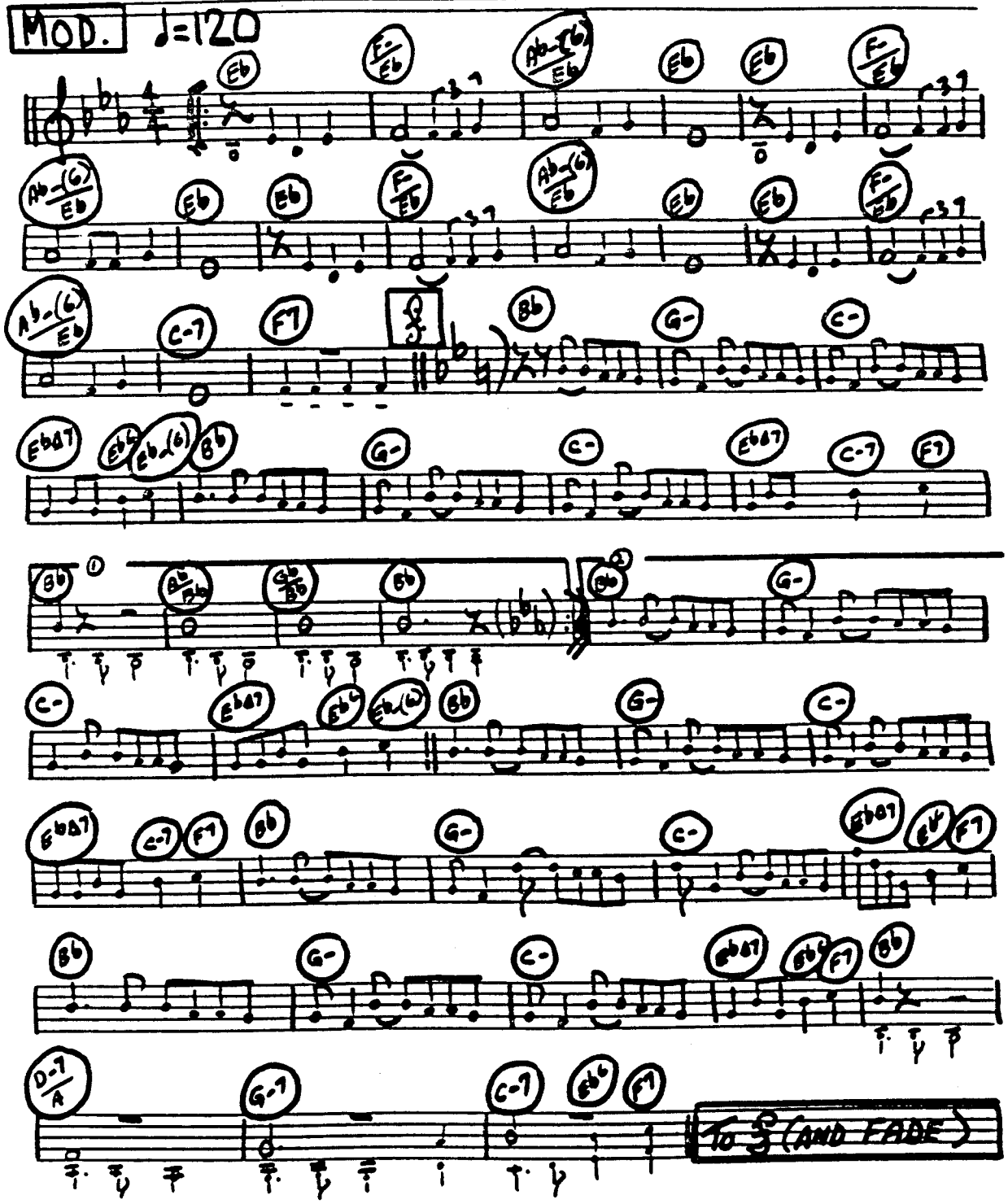

C INSTRUMENTS "BEST THAT YOU CAN DO" - MOVIE - ARTHUR'S THEME

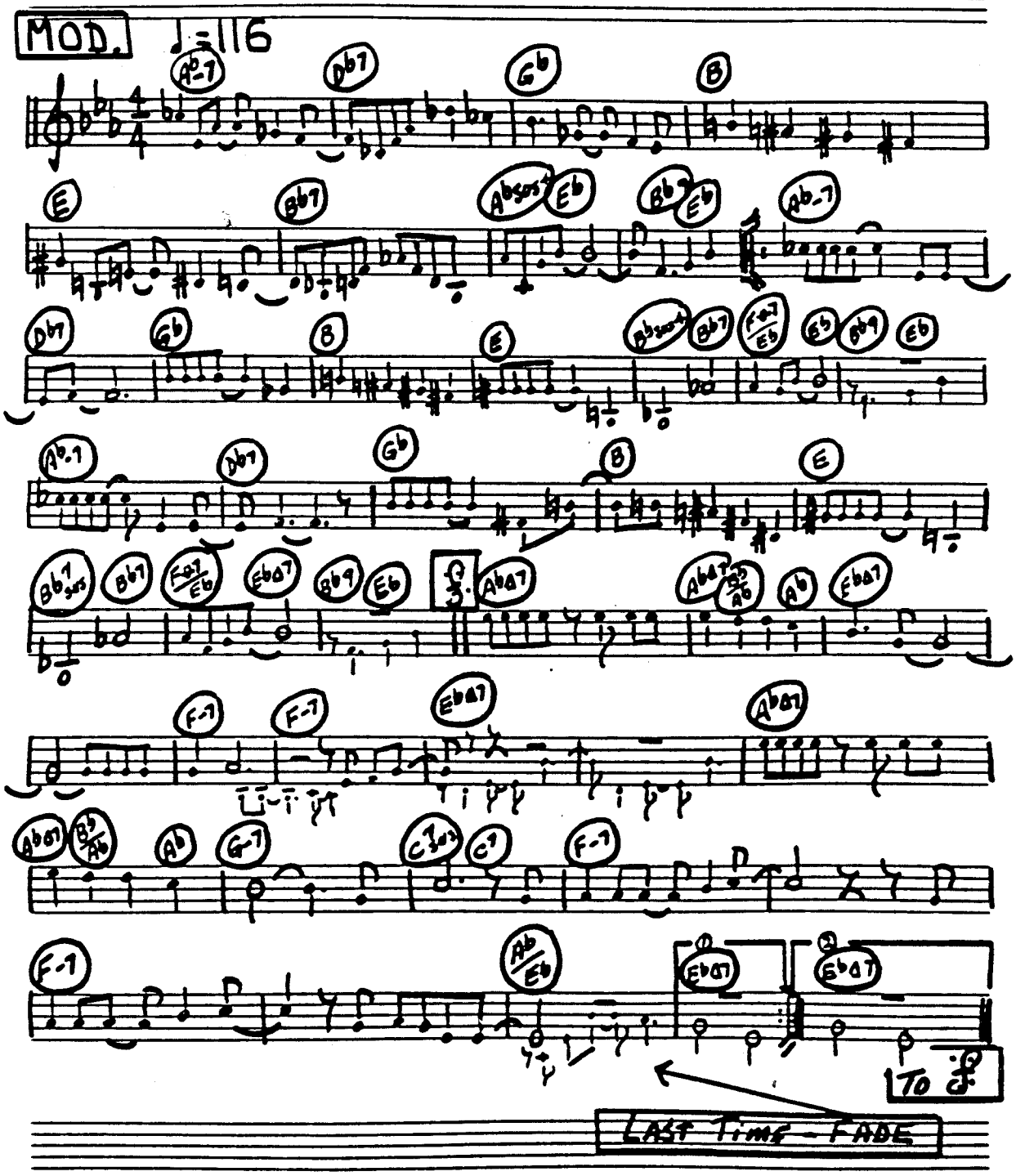

C INSTRUMENTS "ALL OF YOU" "SILK STOCKINGS"

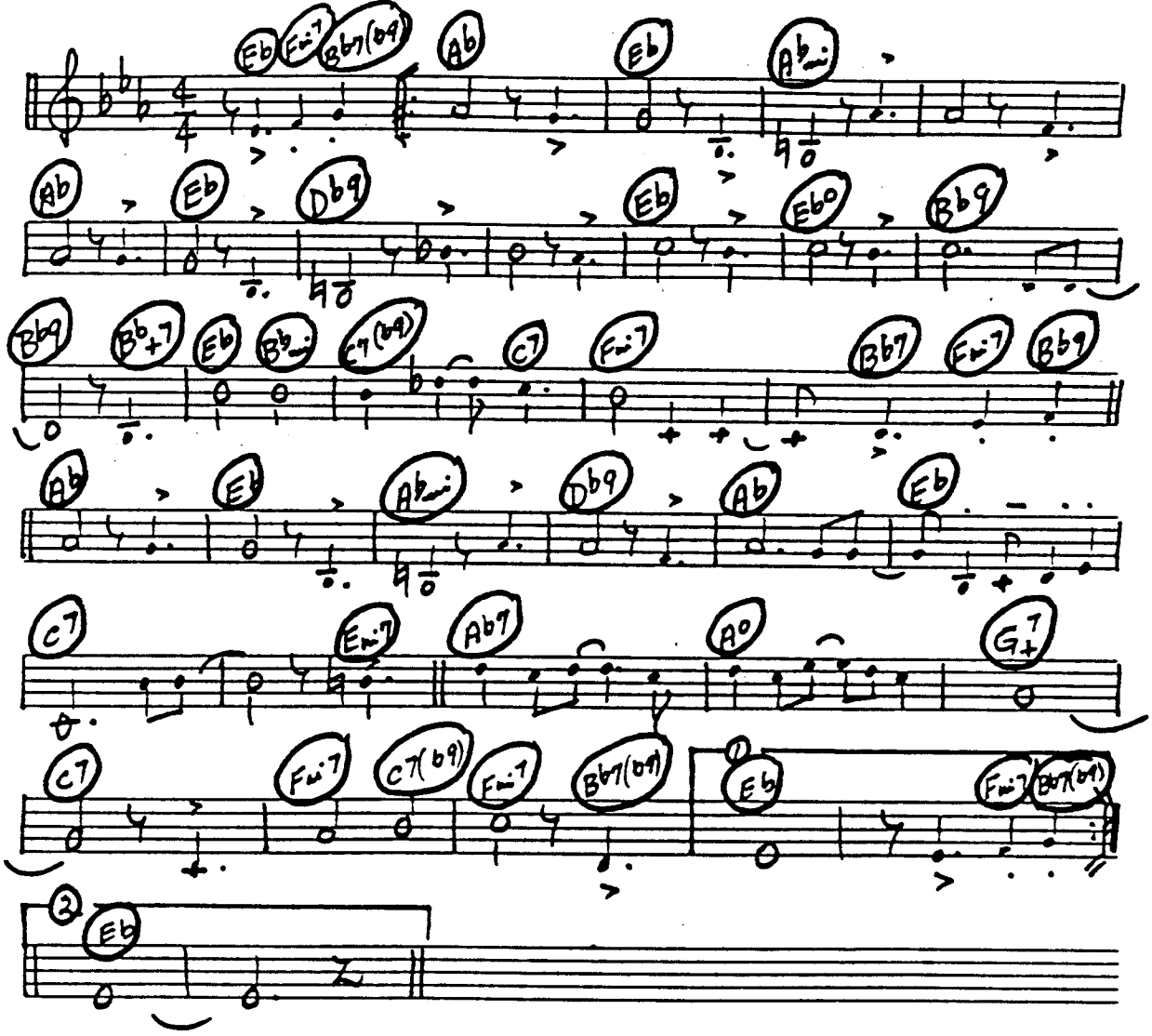

CINSTRUMENTS "I COULD WRITE A BOOK"

"PAL JOEY"

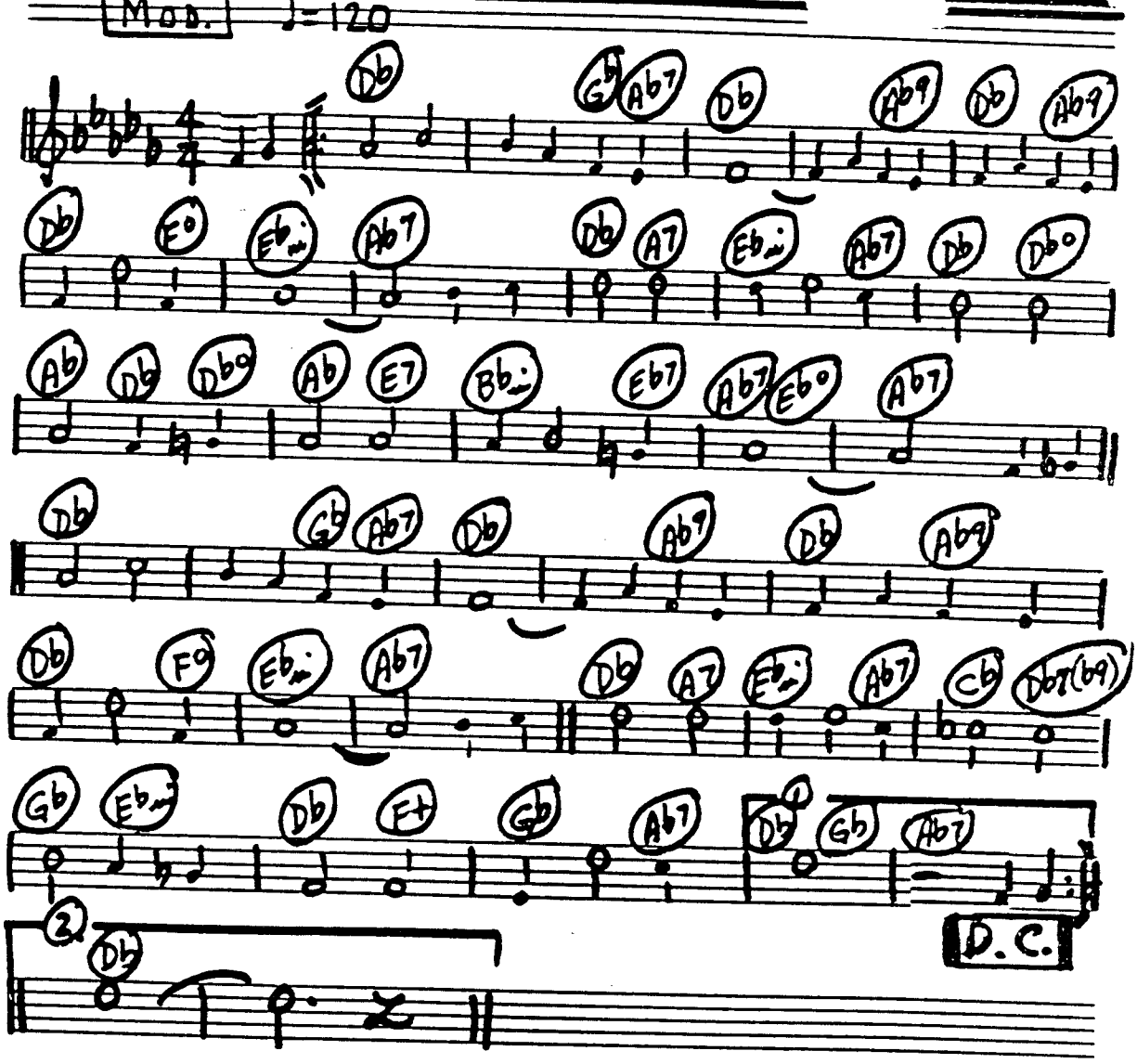

PAGE 1

Bb INSTRUMENTS "BELIEVE IT OR NOT" - GREATEST AMER. HERO -

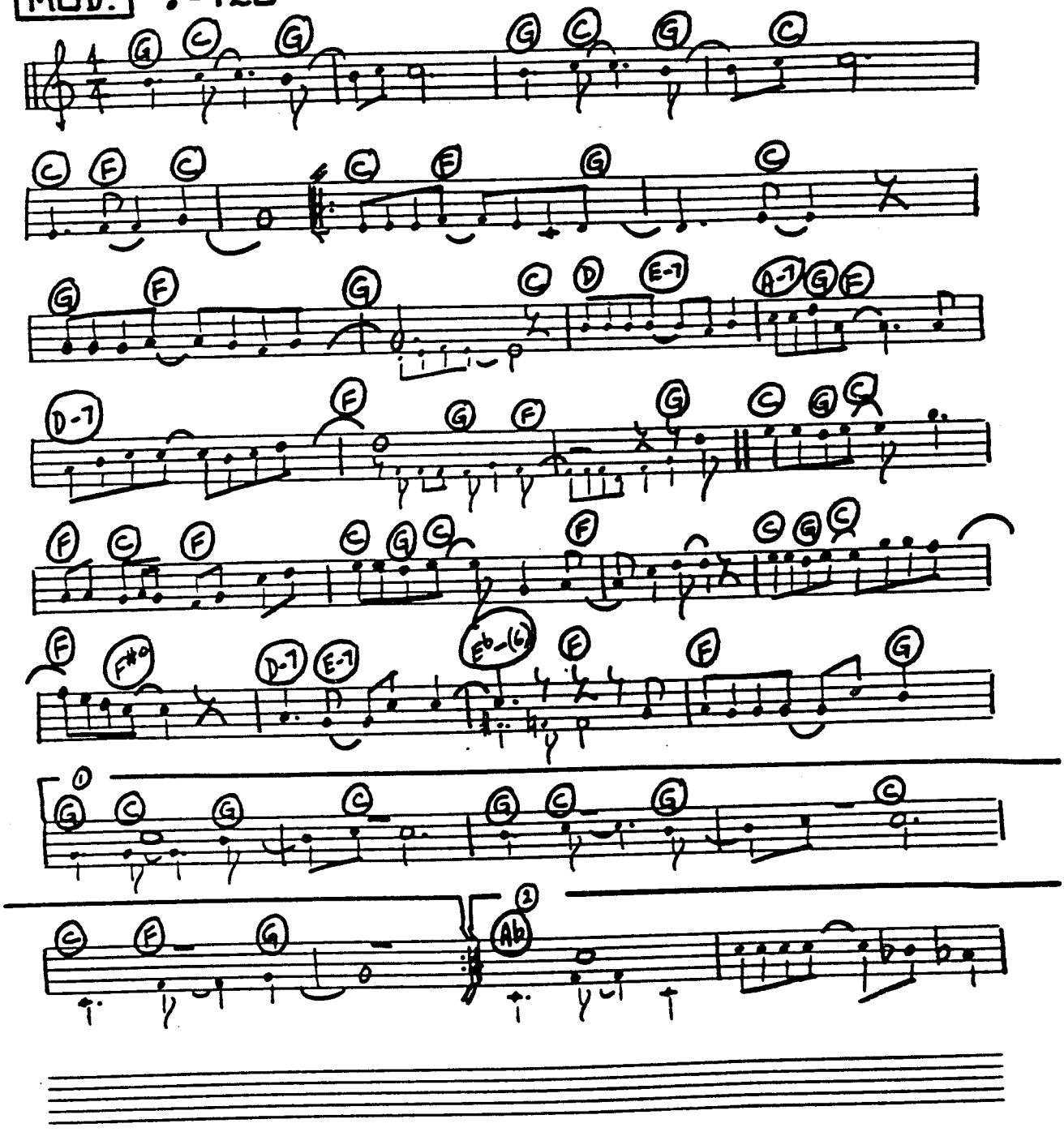

B♭ INSTRUMENTS 'BELIEVE IT OR NOT'

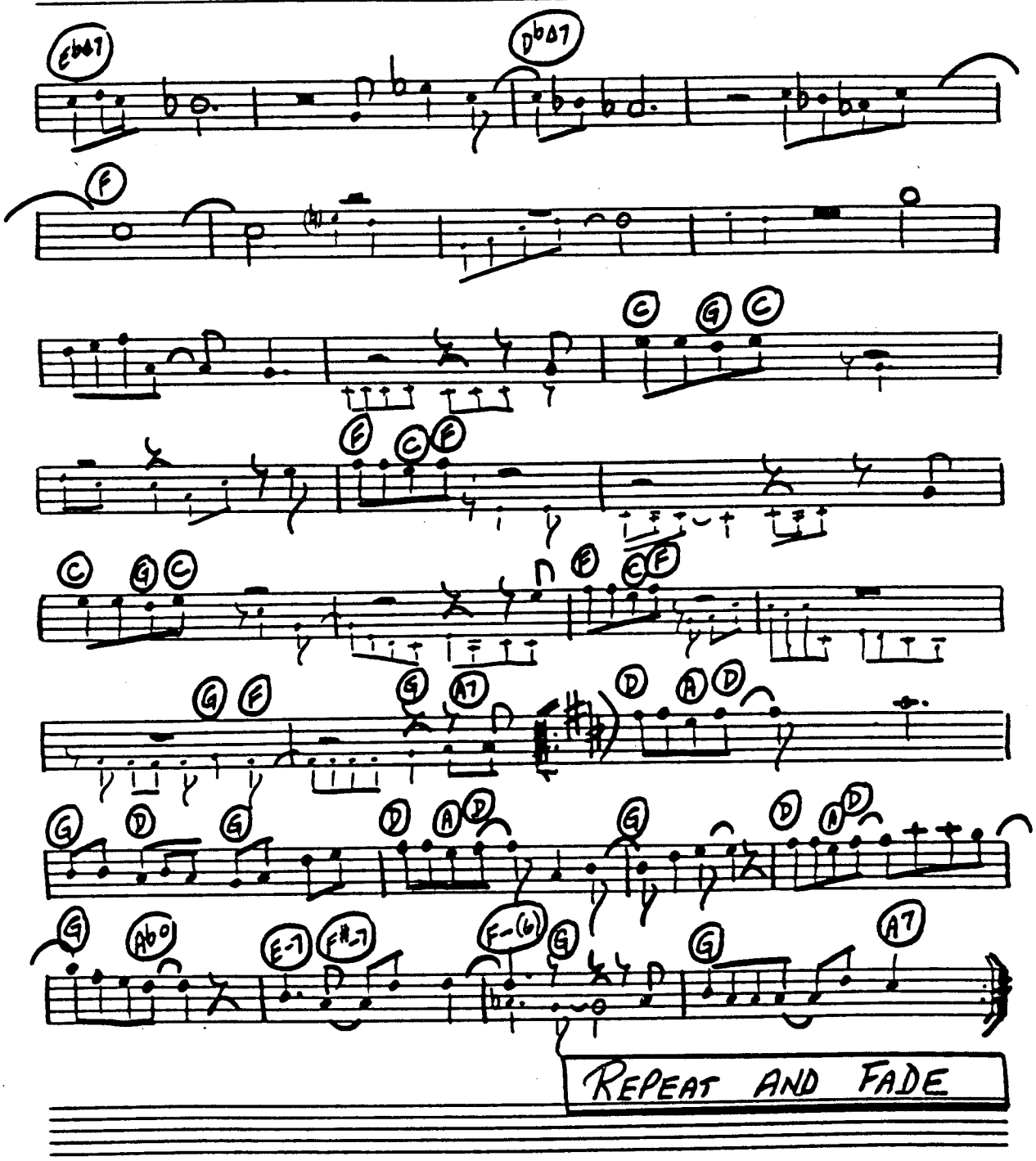

C Instruments "My Romance"

"Jumbo"

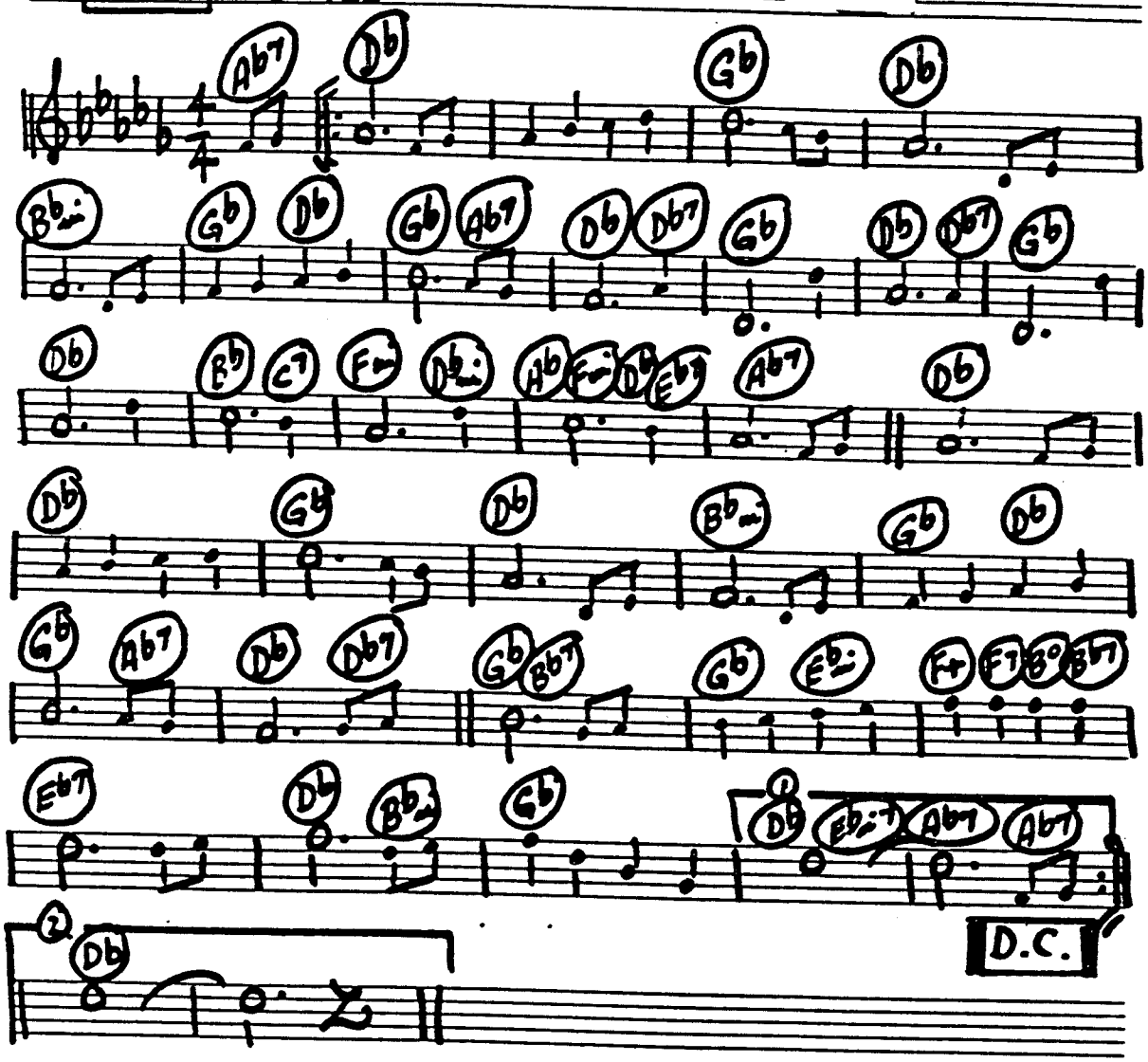

C INSTRUMENTS "DANCING ON THE CEILING"

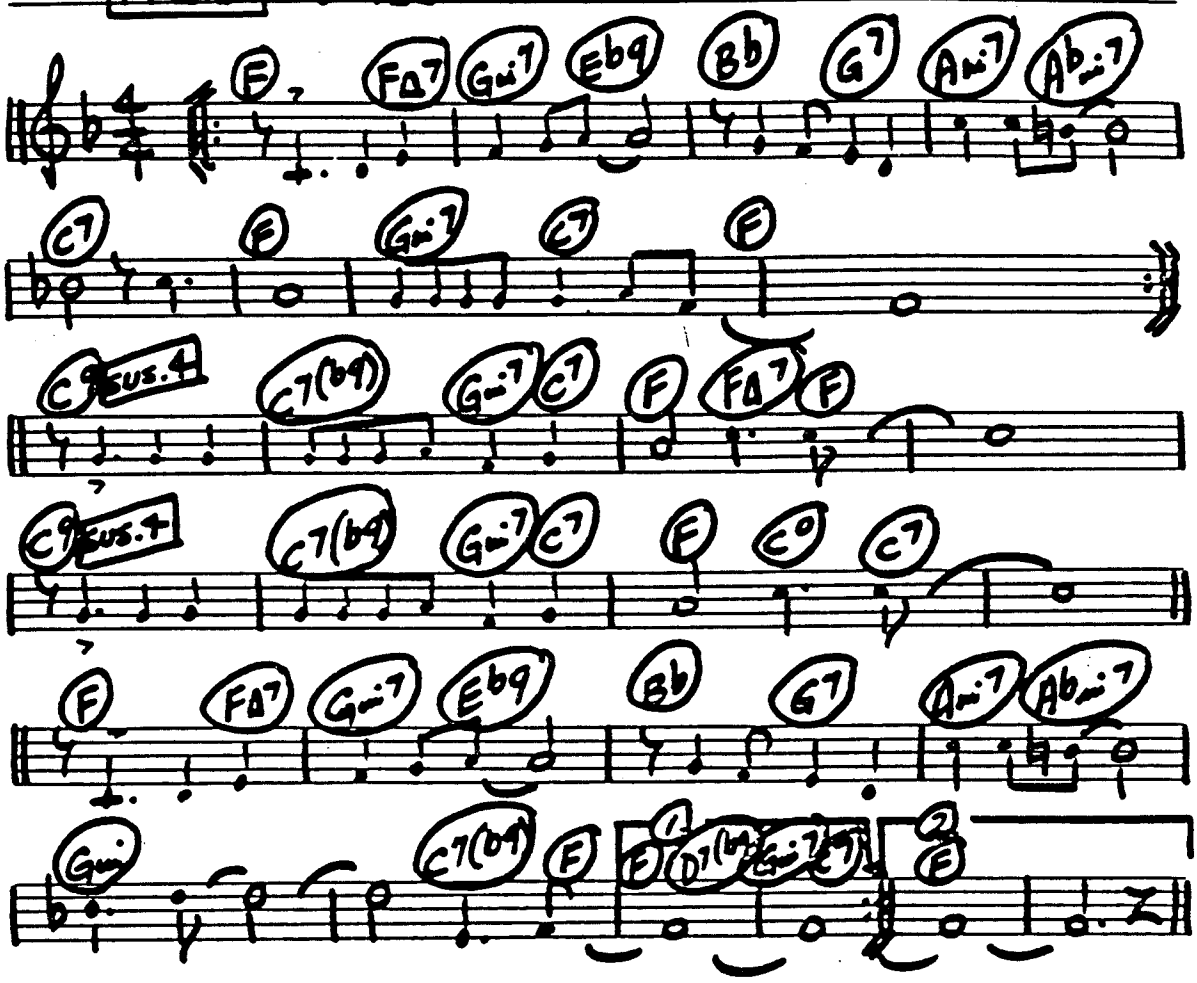

C INSTRUMENTS "STOMPIN' AT THE SAVOY"

MOD. ♩=136

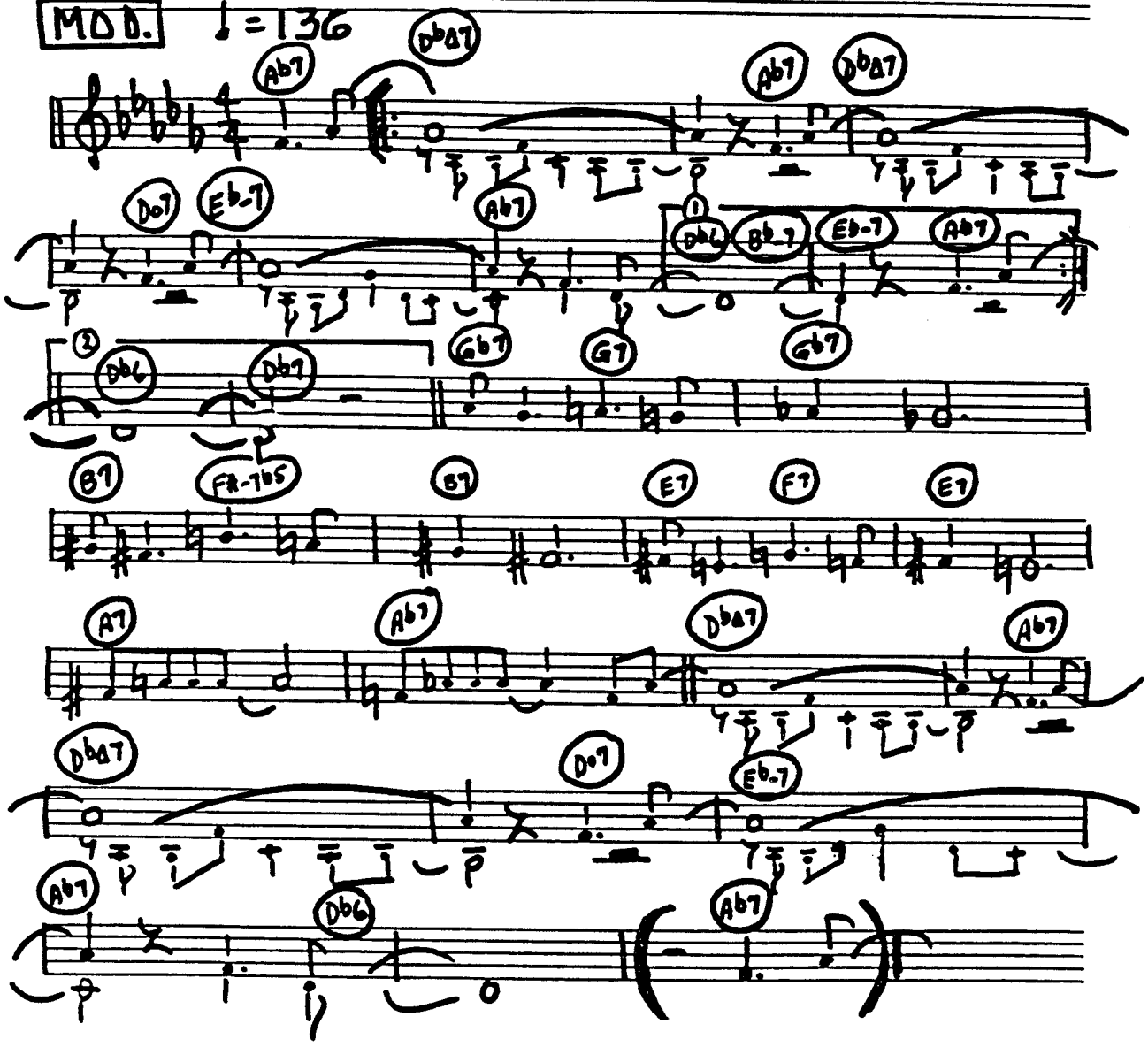

C INSTRUMENTS "MR. WONDERFUL"

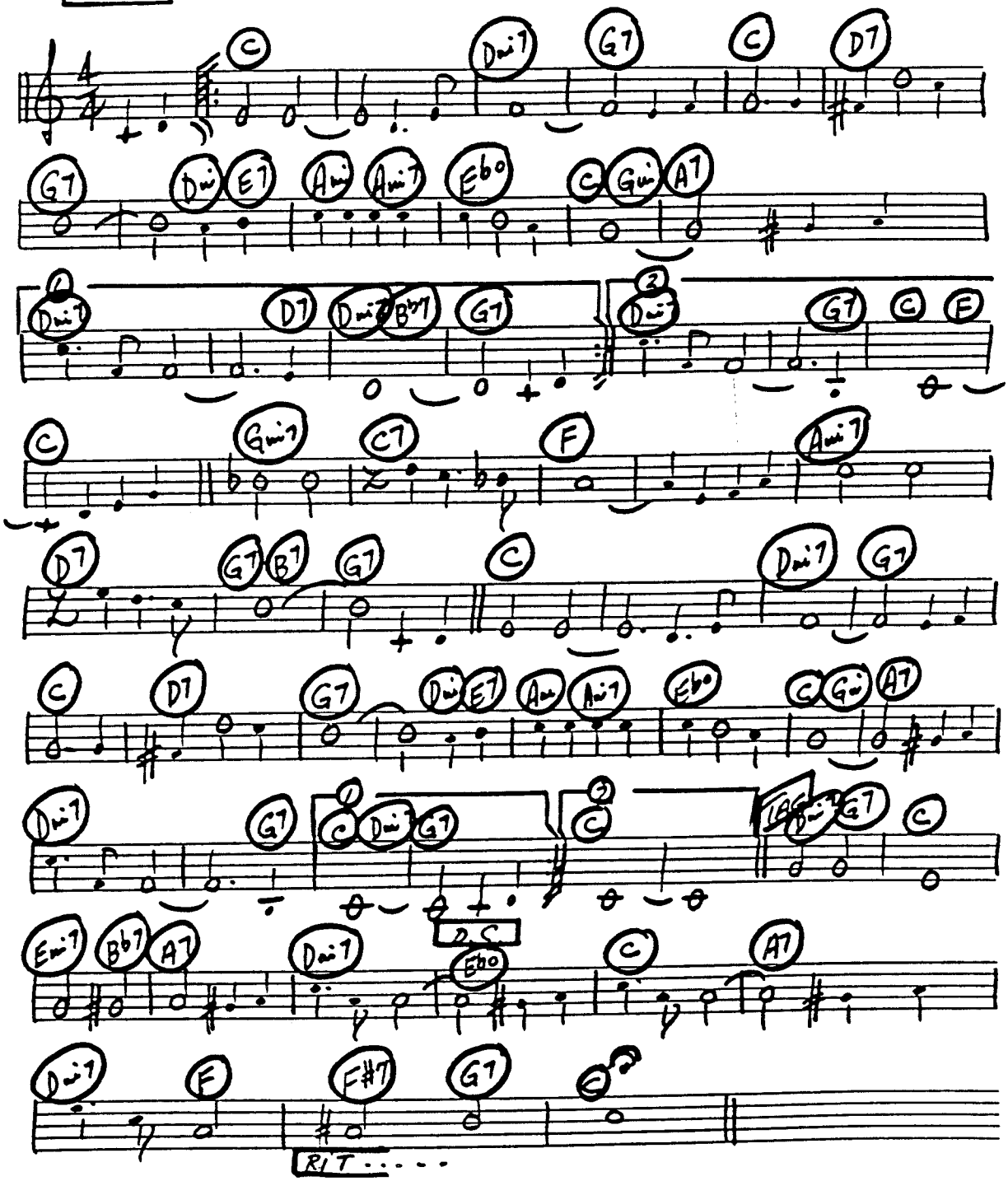

C Inst. "You're Nobody Till S'Body Loves You"

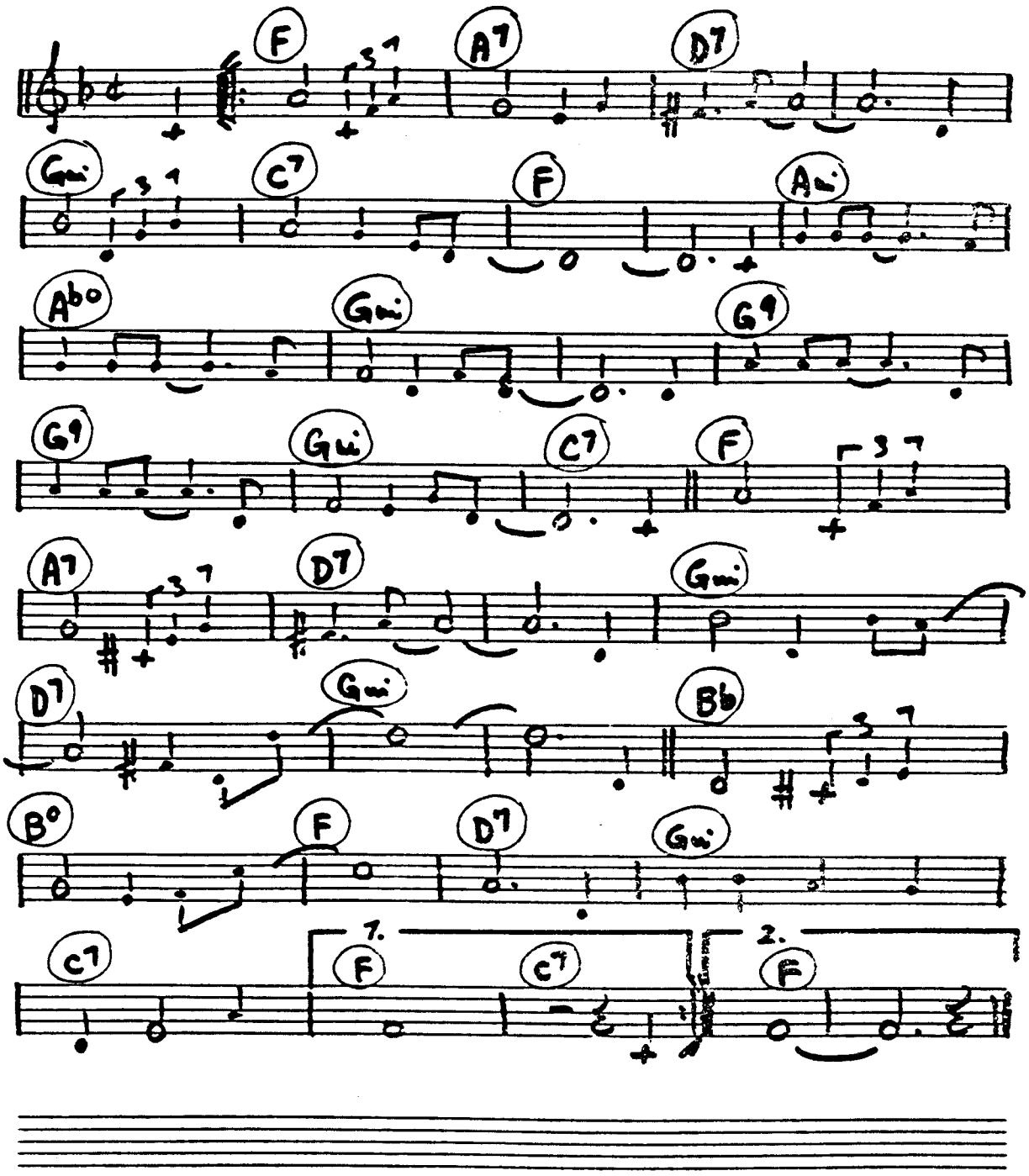

C INSTRUMENTS: "THE SECOND TIME AROUND"

MOD. ♩ = 120

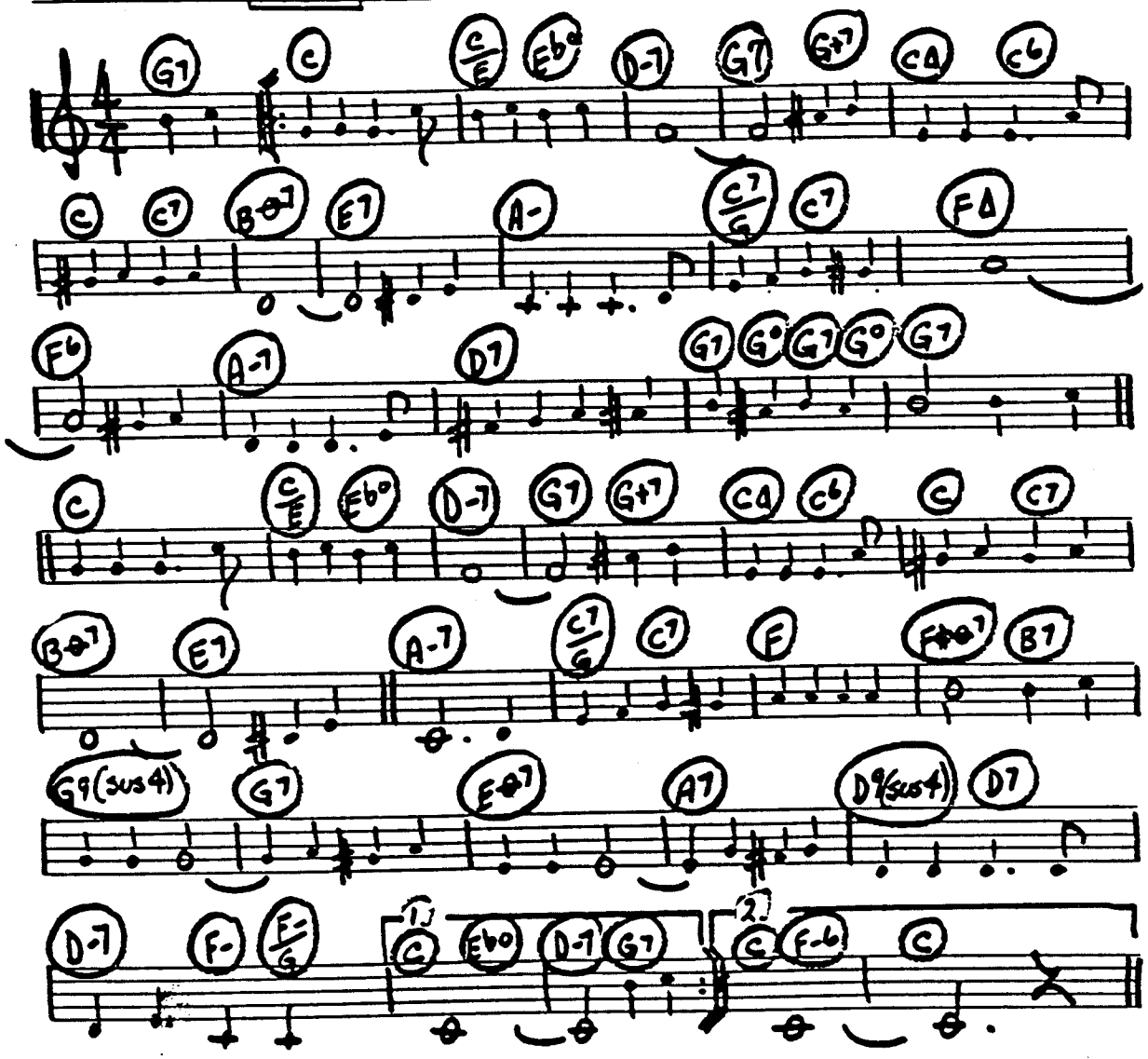

C Inst. "I Wish You Love"

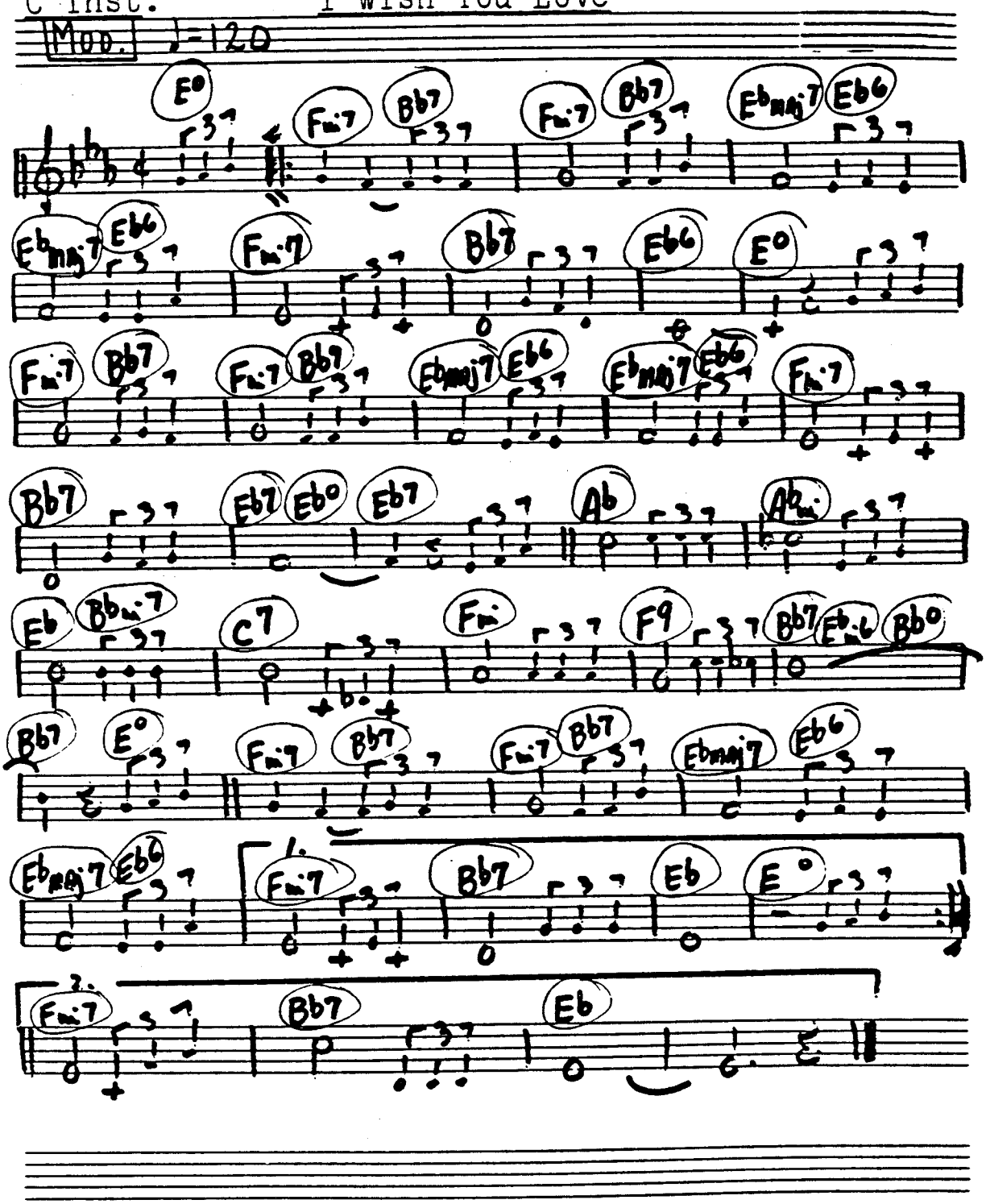

C INSTRUMENTS "TAKING A CHANCE ON LOVE"

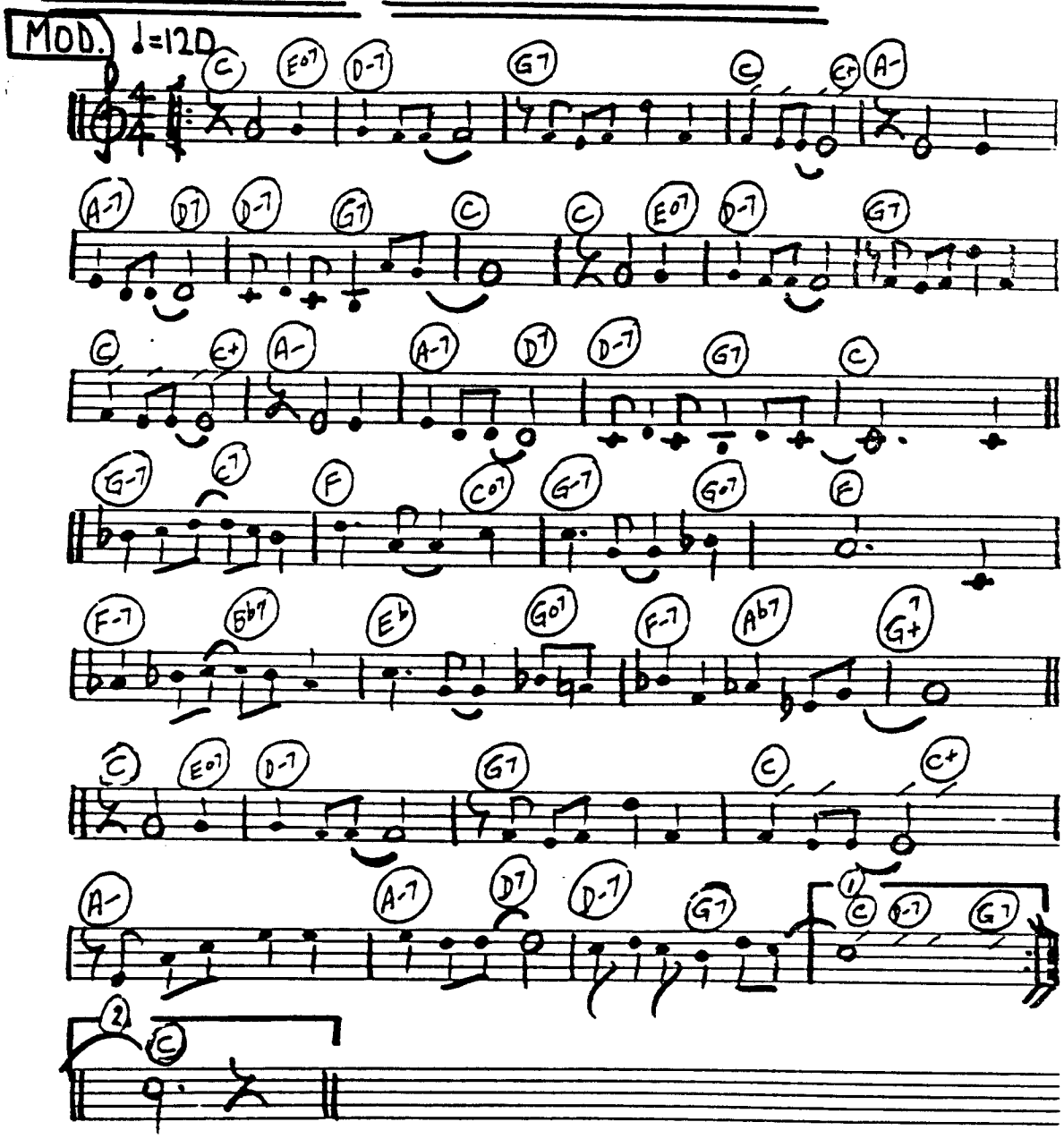

32.

PAGE 1

C INSTRUMENTS "ELVIRA" OAK RIDGE BOYS

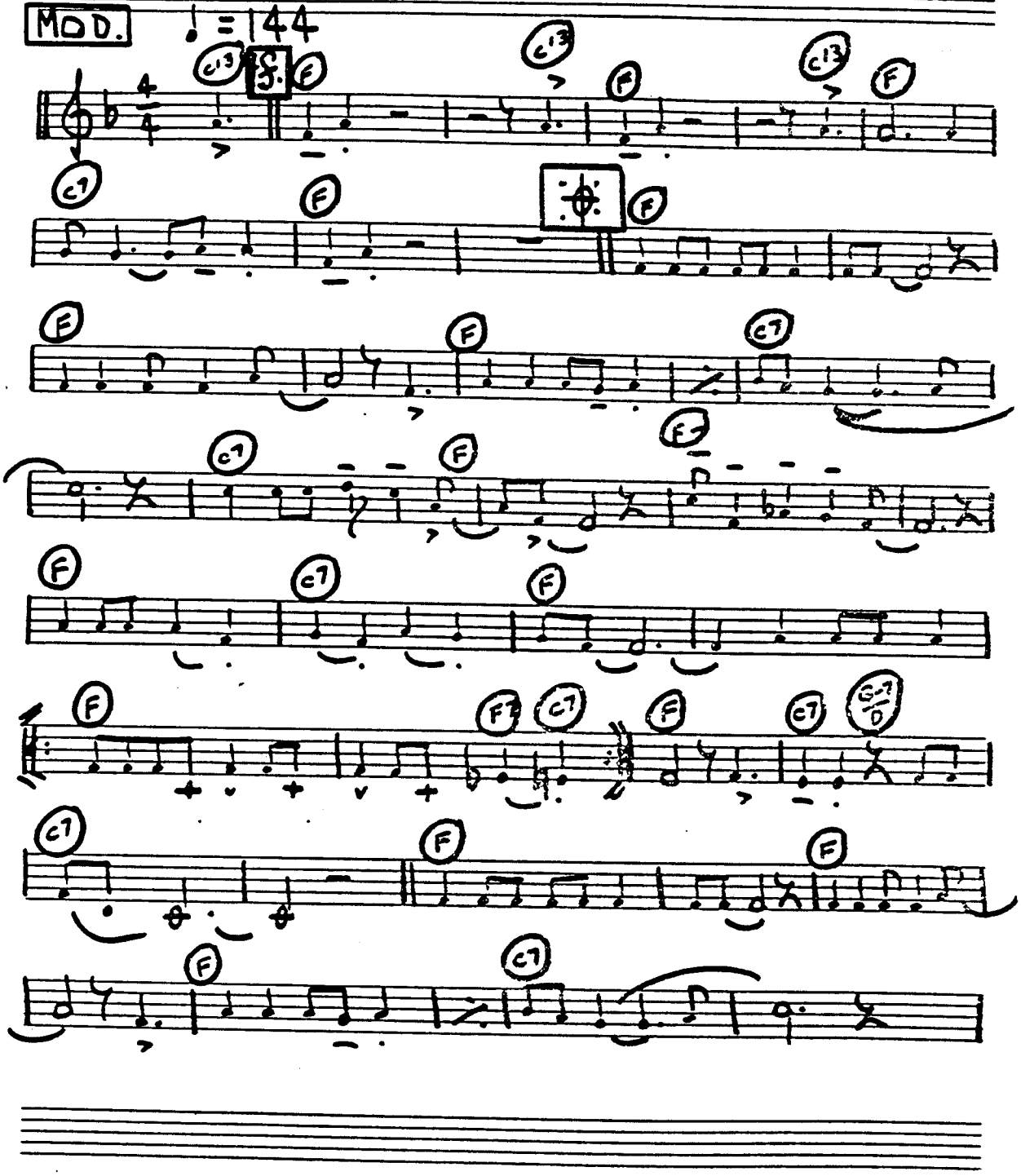

C INSTRUMENTS "ELVIRA"

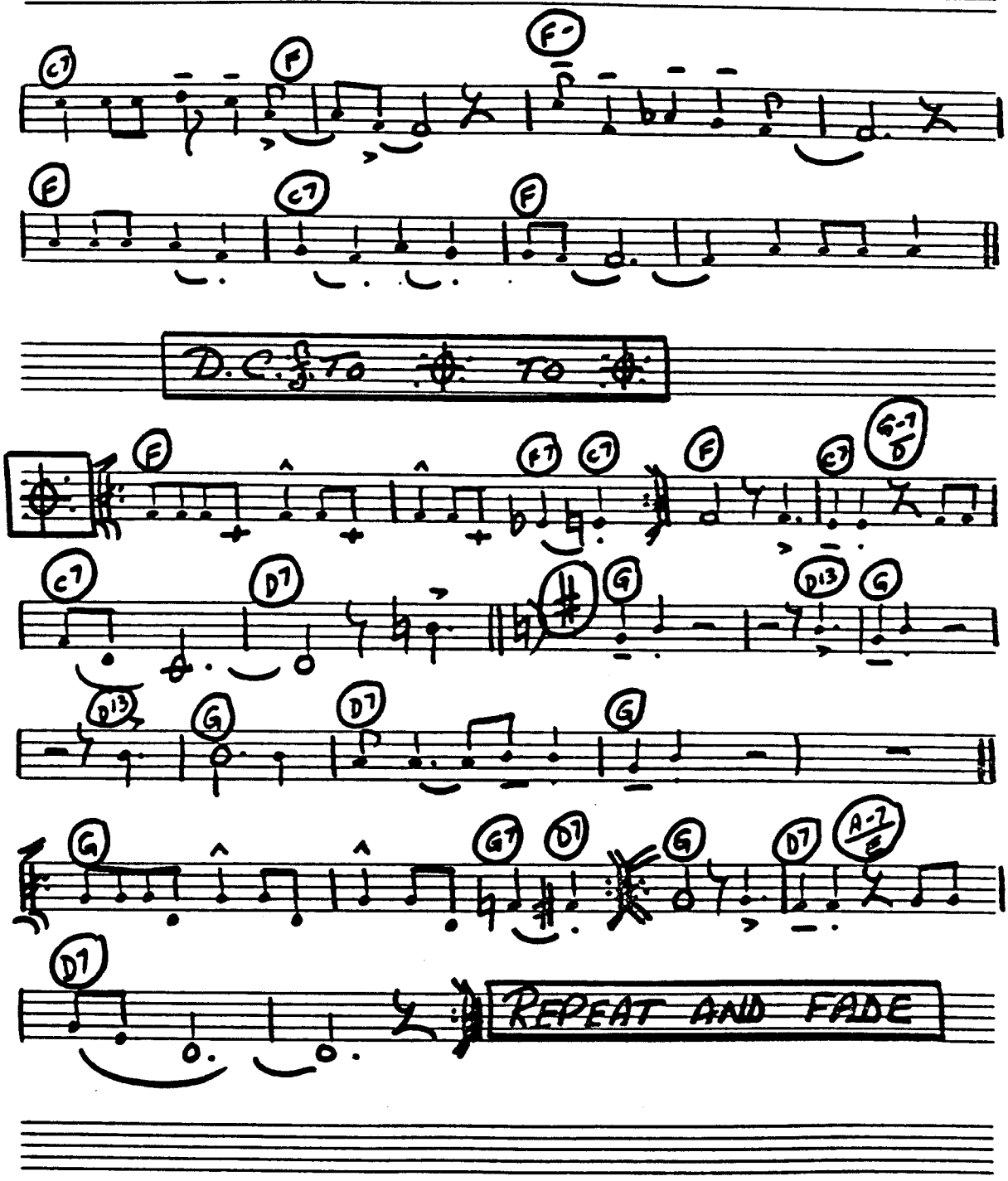

PAGE 1

C INSTRUMENTS "THEY'RE PLAYING MY SONG"

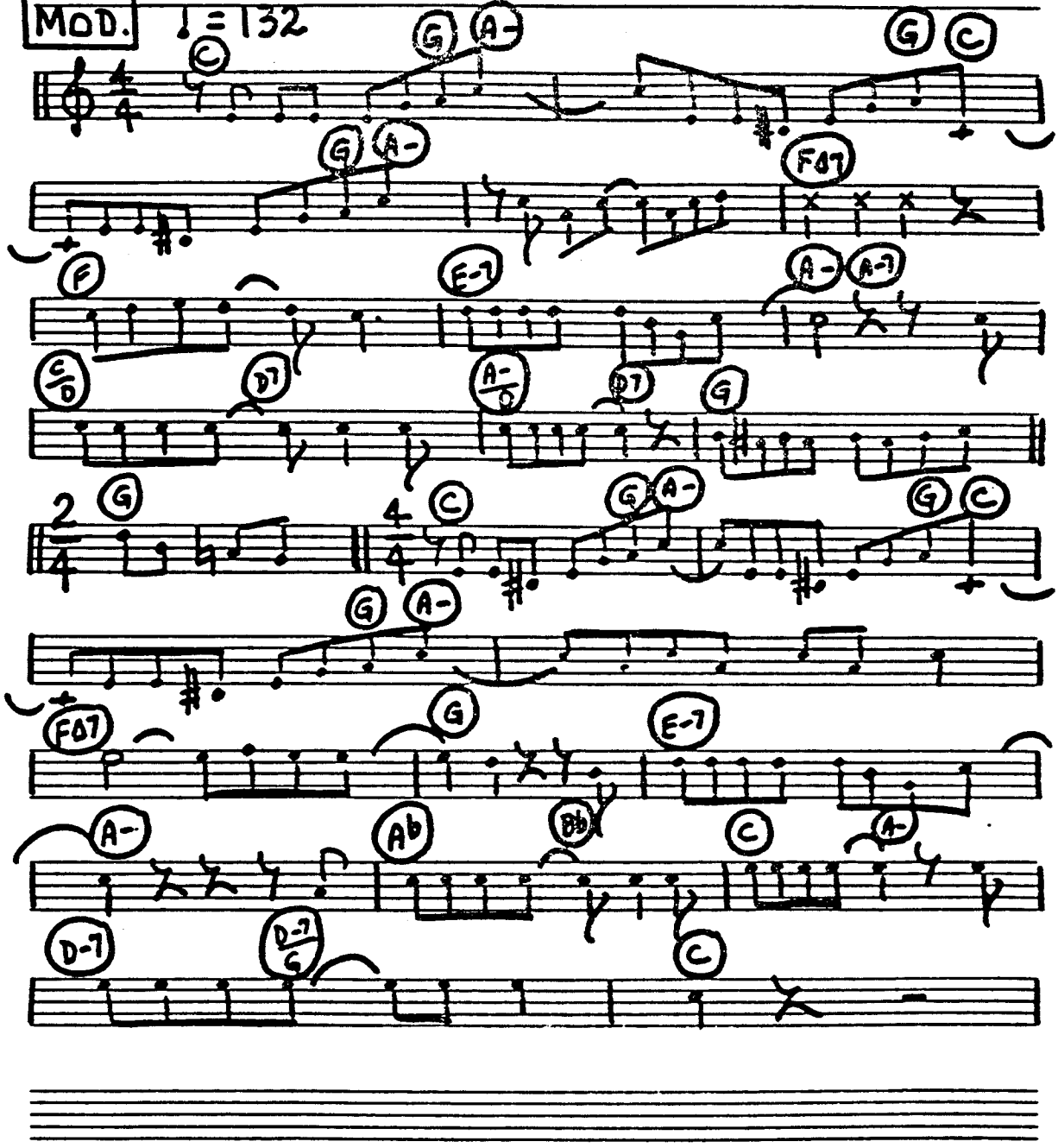

PAGE 2

C INSTRUMENTS "THEY'RE PLAYING MY SONG"

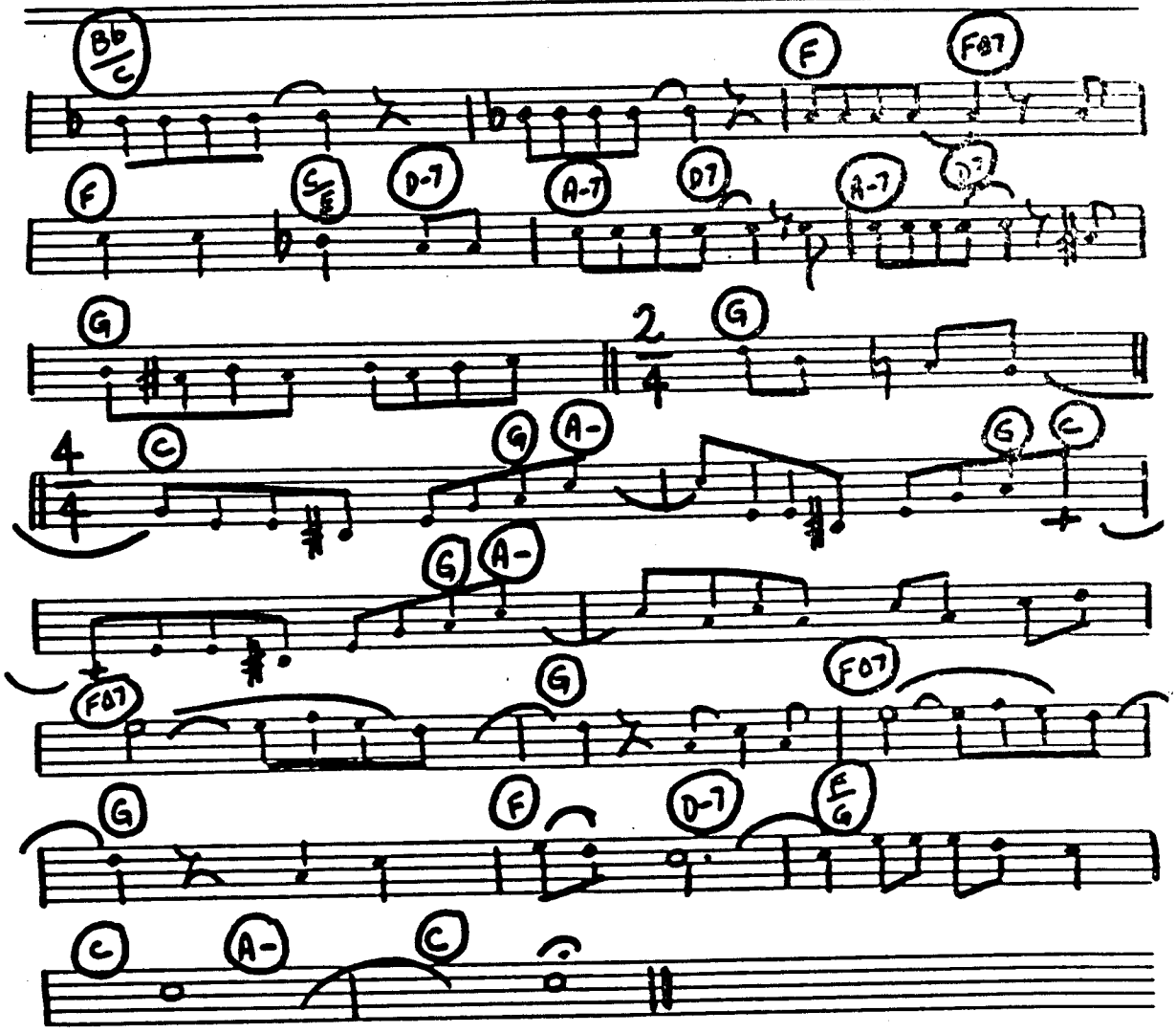

C INSTRUMENTS "LULLABY OF BIRDLAND"

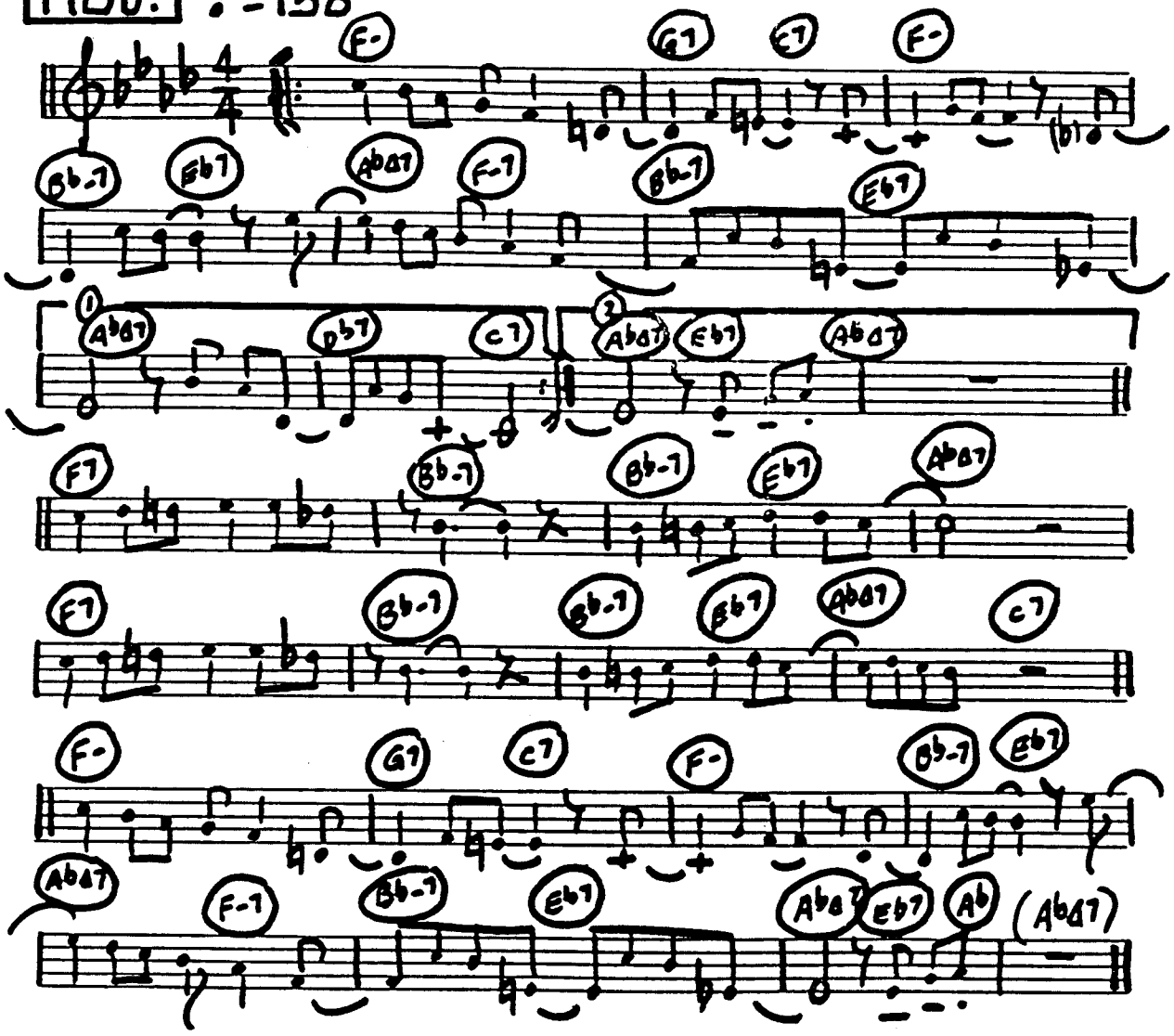

C INSTRUMENTS "A FINE ROMANCE" "BORN TO DANCE"

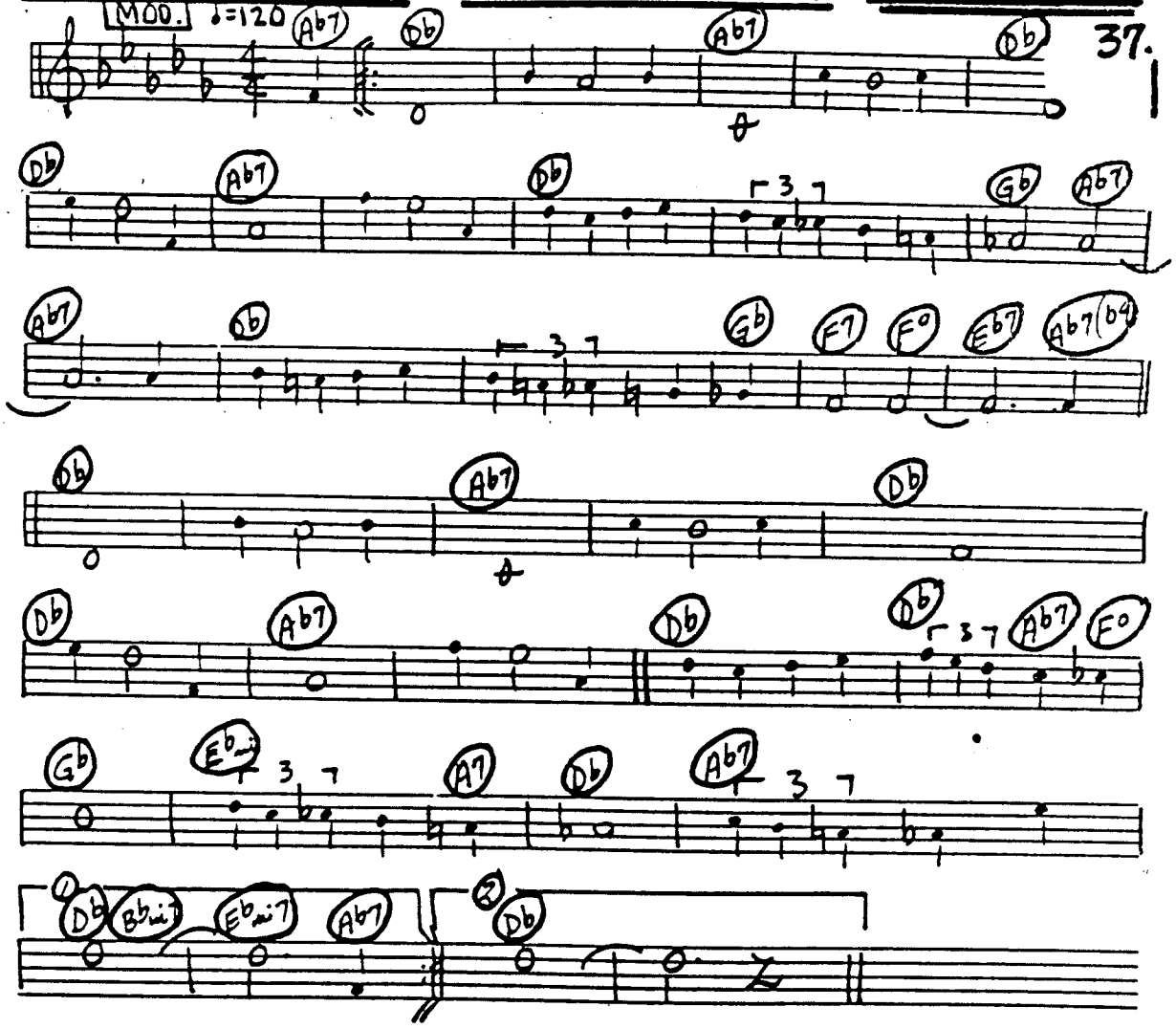

38.

C INSTRUMENTS - "OBJECT OF MY AFFECTION"

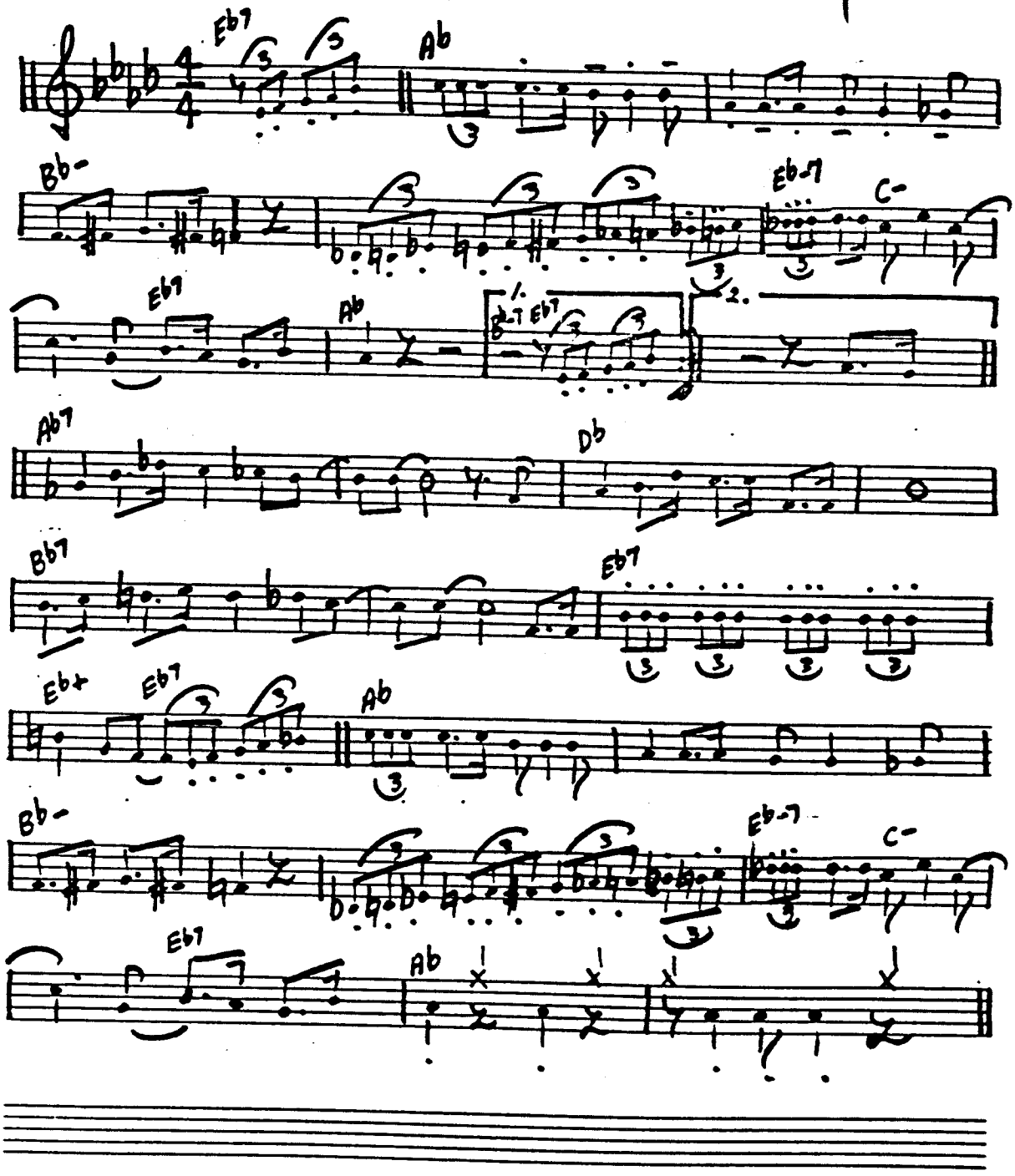

C INSTRUMENTS "SEPTEMBER SONG" "KNICKERBOCKER Holiday"

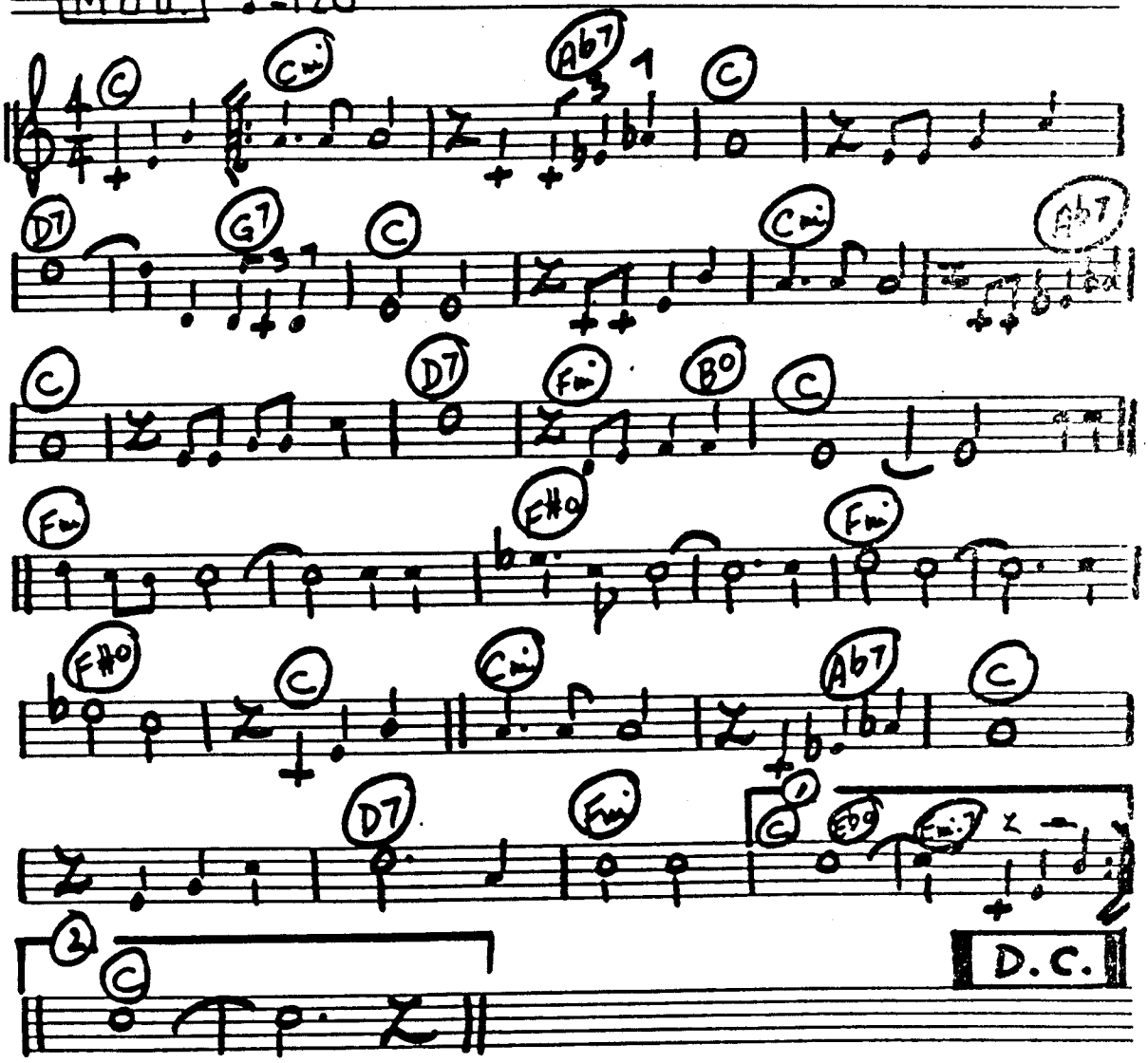

IF I HAD YOU

MOD. ♩=120

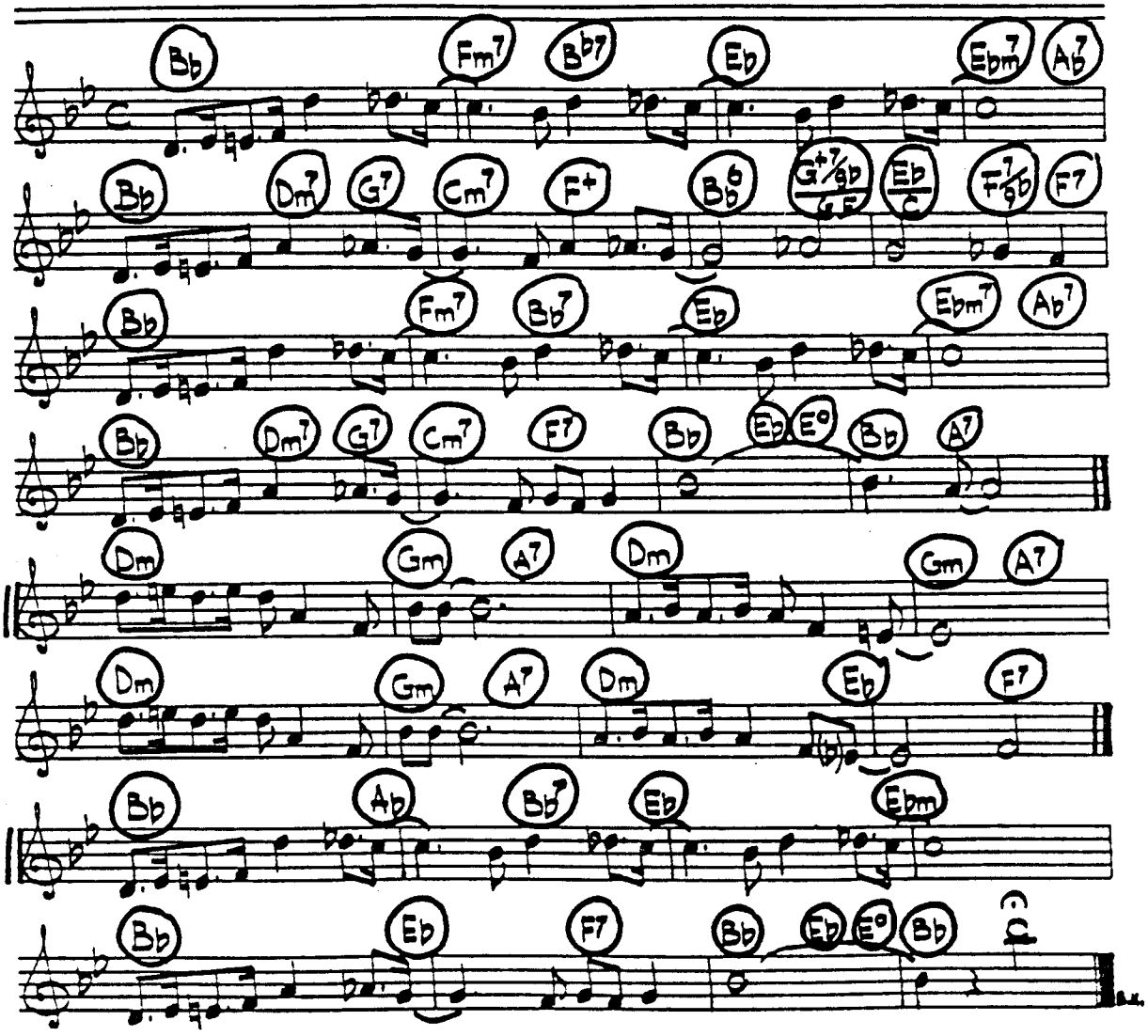

WALKIN MY BABY BACK HOME

MOD. ♩ = 132

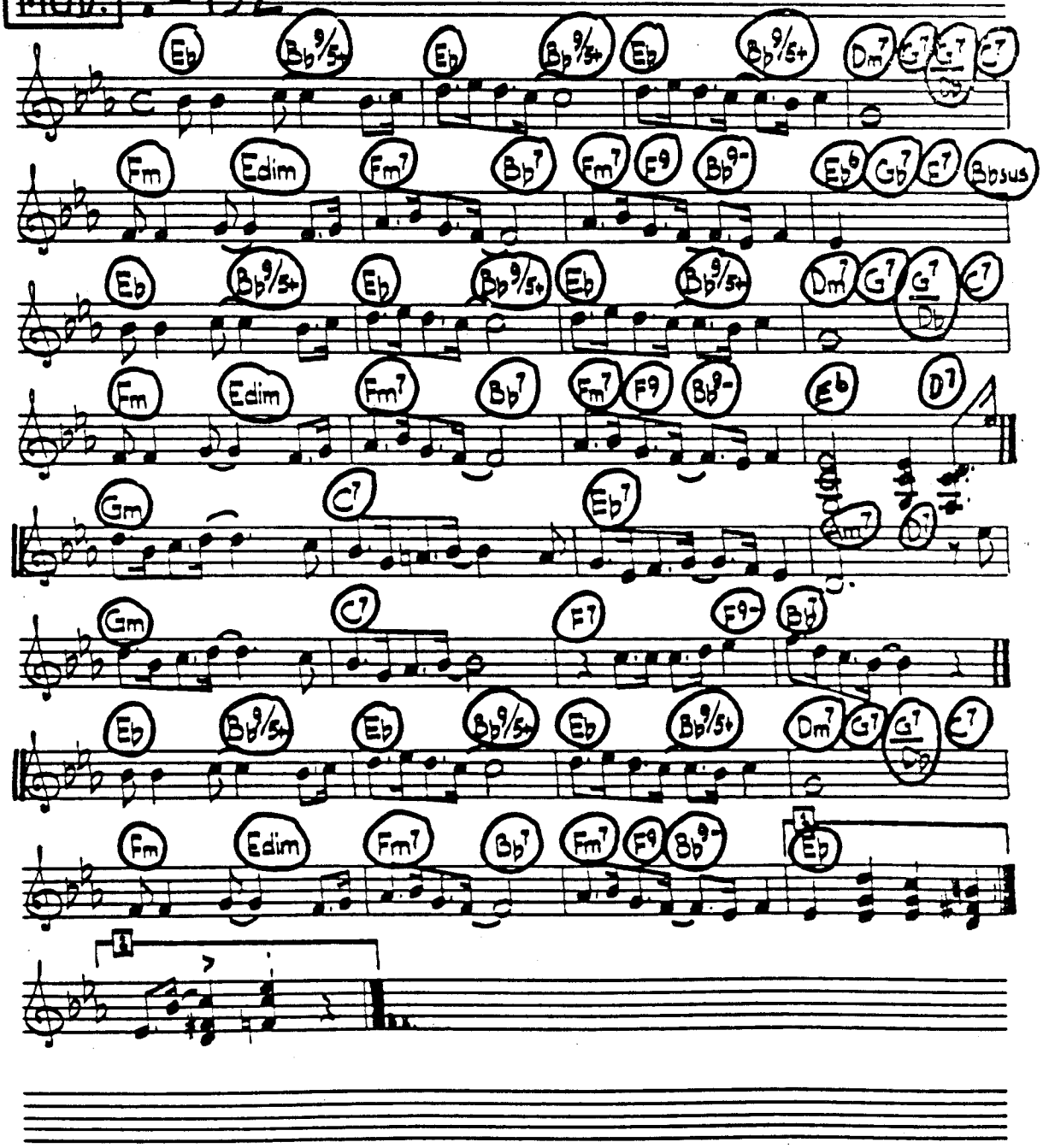

C INSTRUMENTS - "I ONLY HAVE EYES FOR YOU" - DAMES

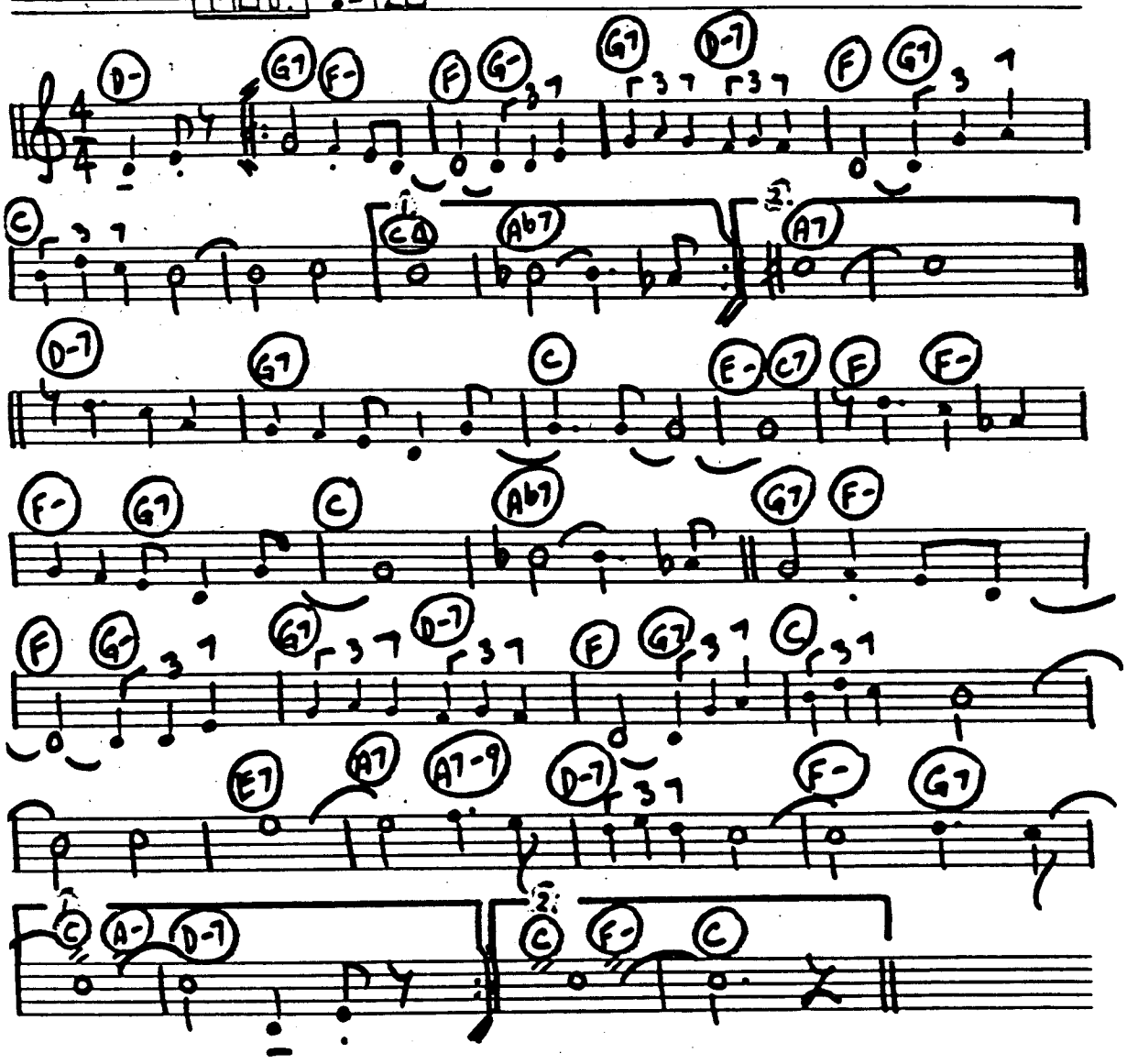

CINSTRUMENTS "RISE"

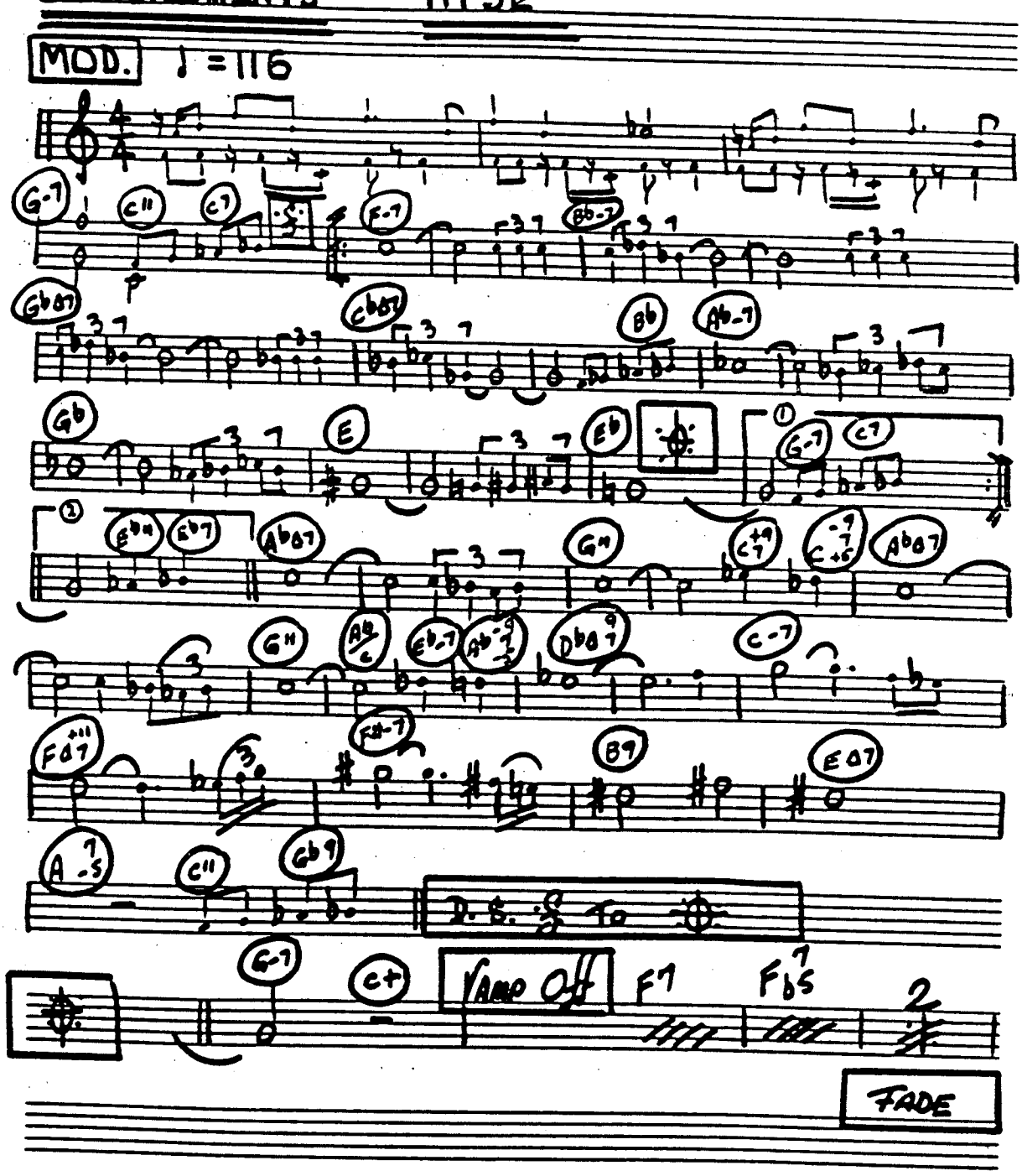

C INSTRUMENTS "APRIL IN PARIS"

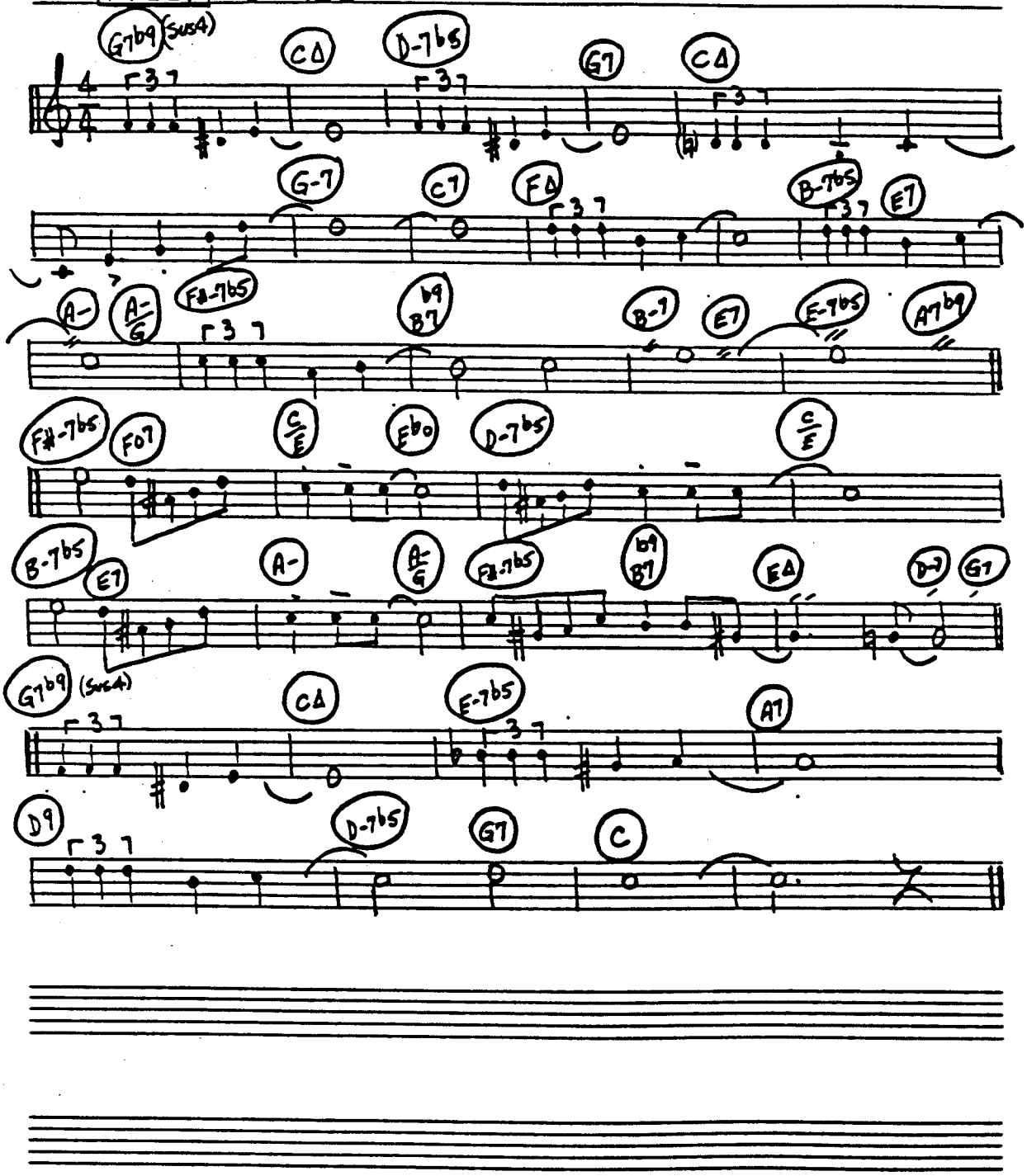

C INSTRUMENTS "ALL THE THINGS YOU ARE"

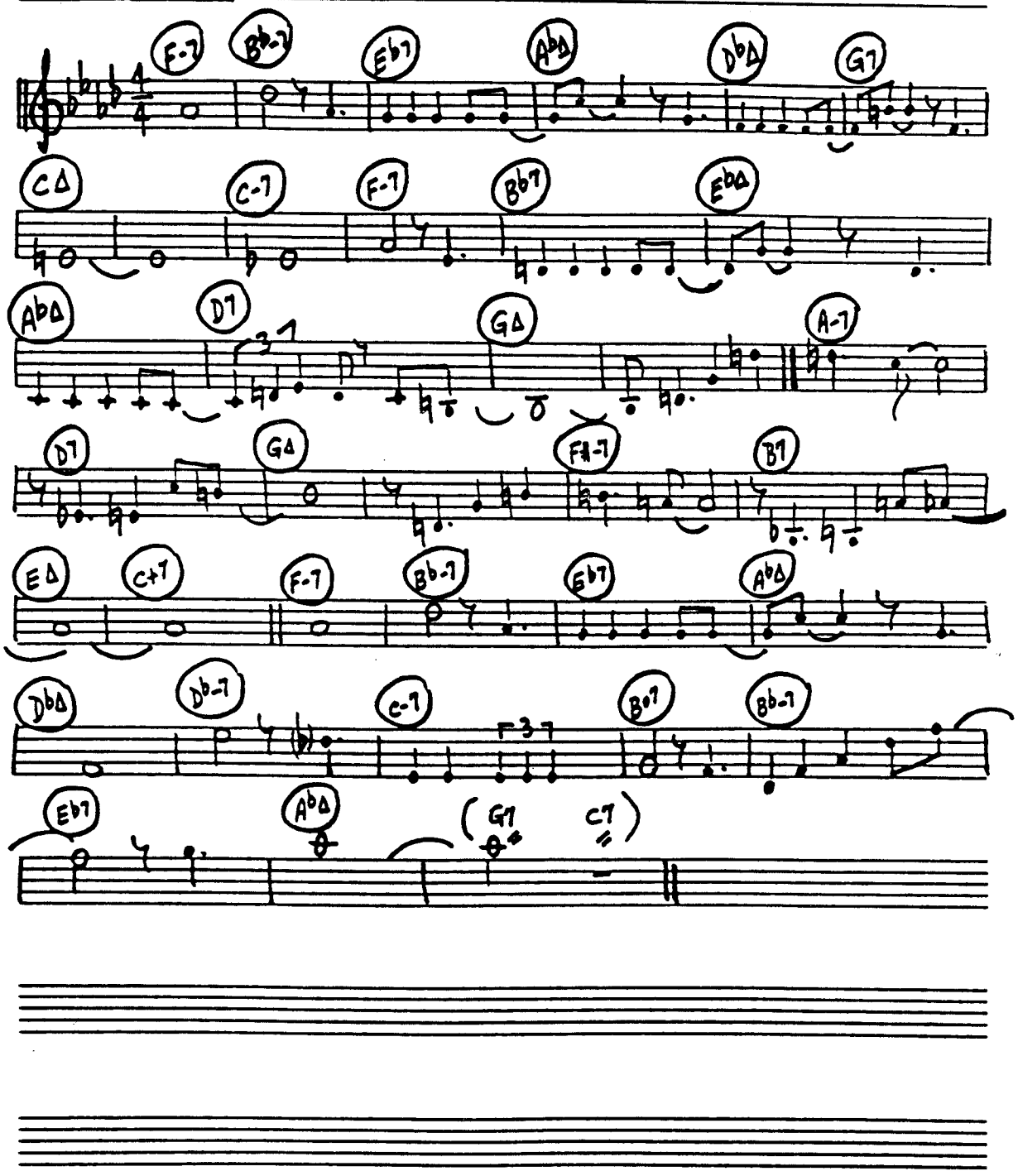

C Inst. "The Party's Over"

"BELLS ARE RINGING"

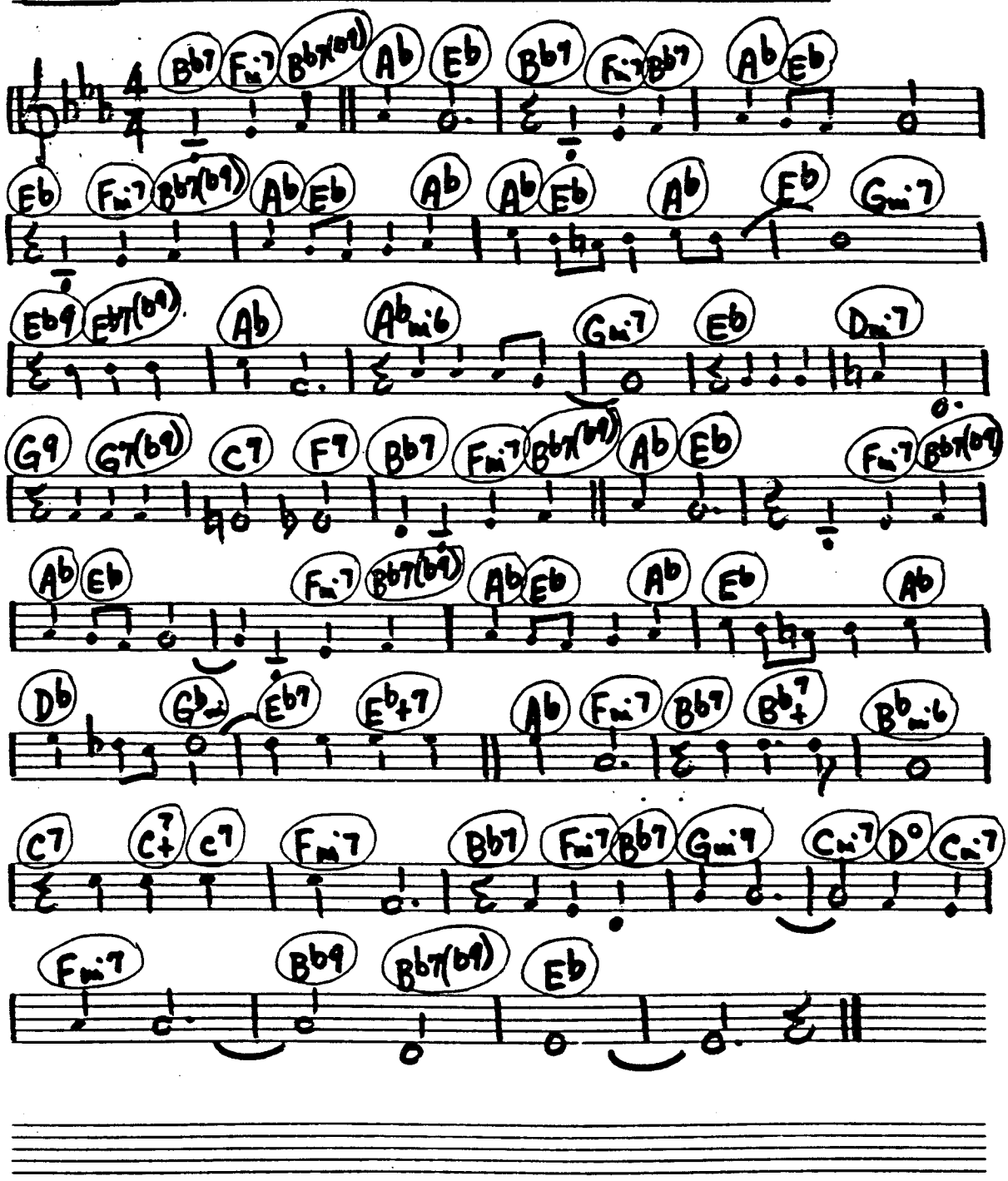

C INSTRUMENTS "ALL OF ME"

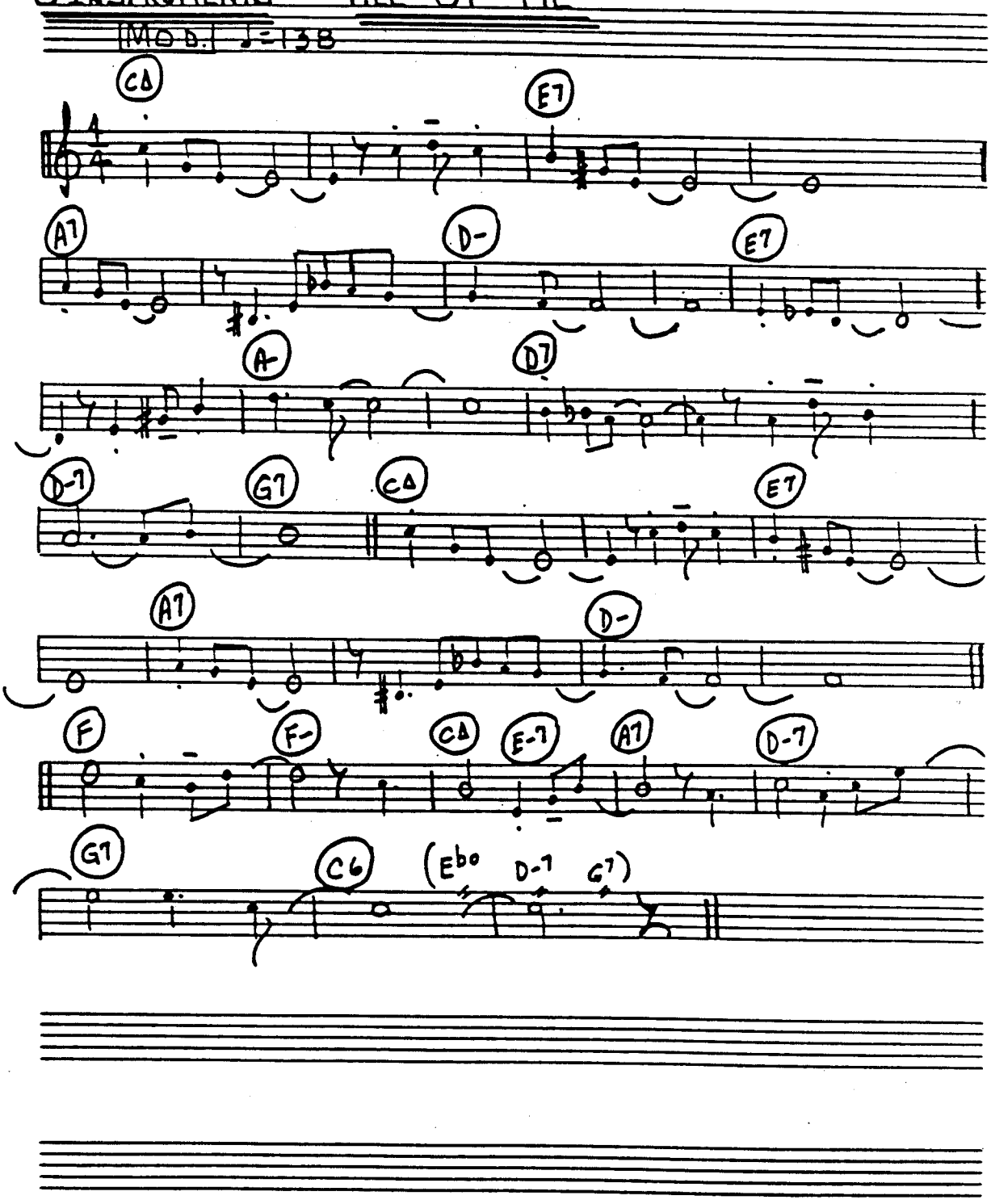

C INSTRUMENTS "STELLA BY STARLIGHT"

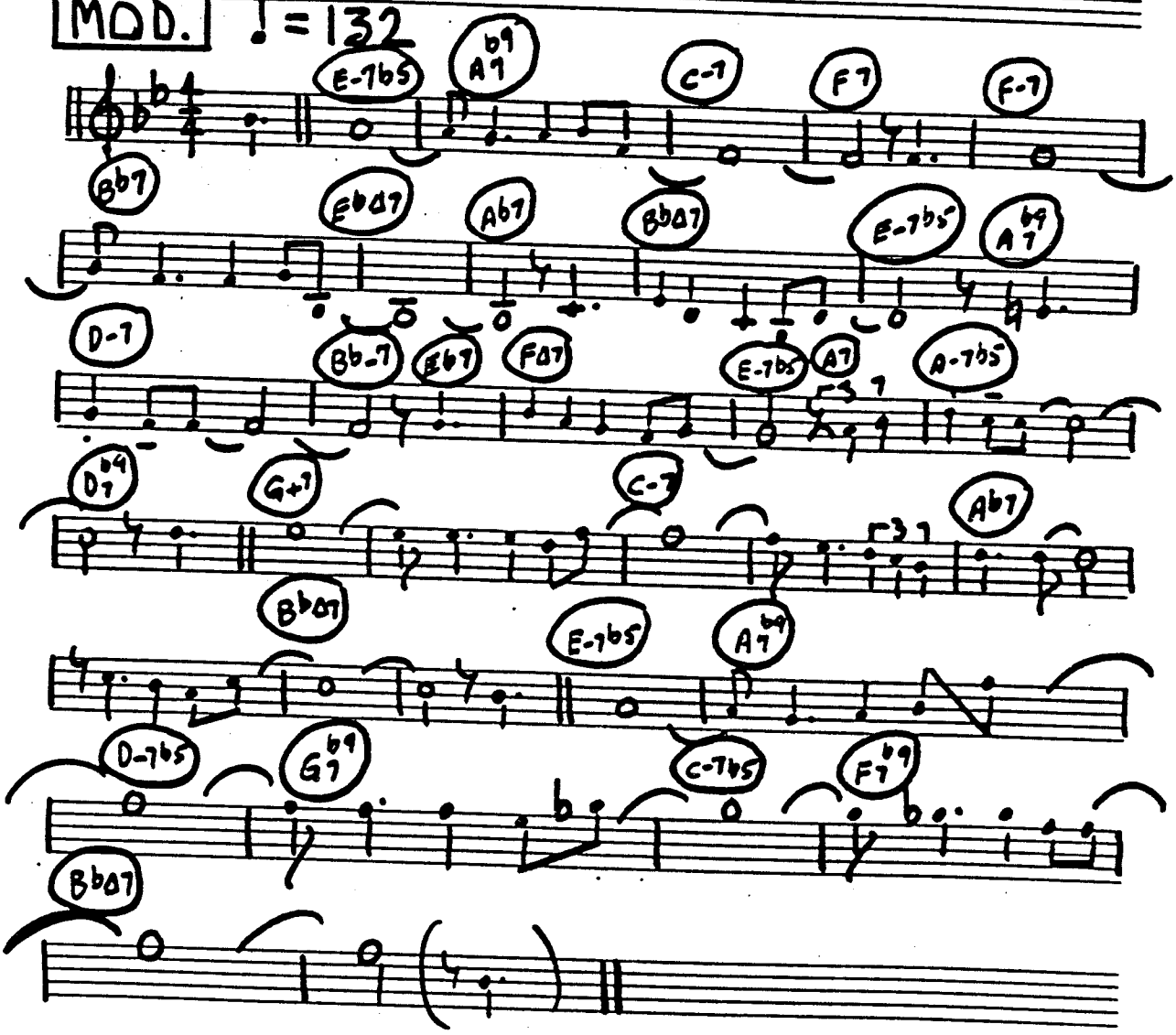

C INSTRUMENTS "WHAT IS THIS THING CALLED LOVE"

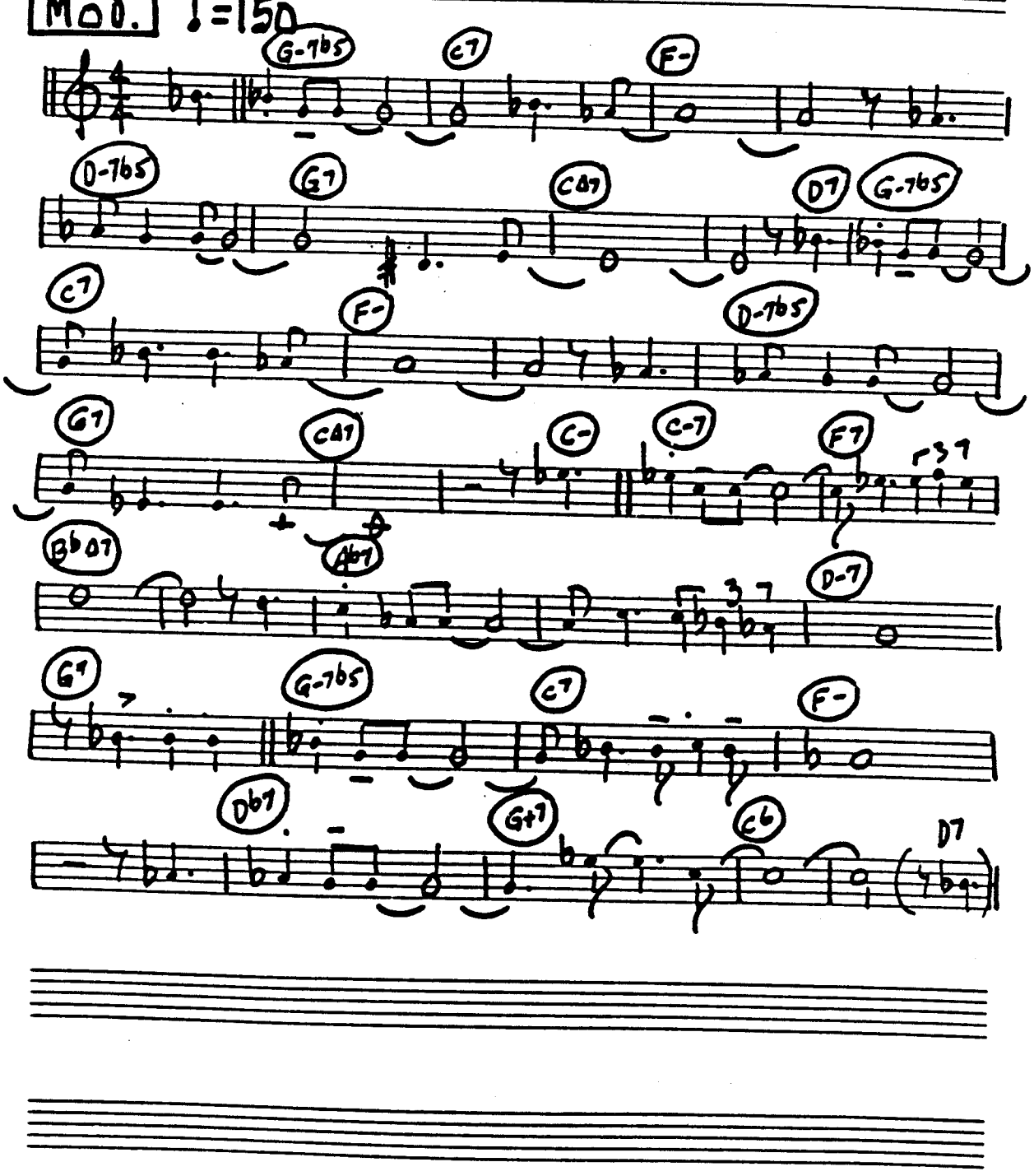

PAGE 1

C INSTRUMENTS "JUST THE WAY YOU ARE" BILLY JOEL

MOD. ♩ = 126

D B-6 G∆7 B- D7 G∆7

G- D/F# A-7 D7 G∆7 G-

D/F# B-7 B-7/E E9 G∆7/D

A7 D B-6 G∆7 B- D7

G∆7 G- D/F# A- D7 G∆7

G-6 D/F# B-7 E-7 G/A

D G-6/D D G/D D G-6/D D G/D

D B-6 G∆7 B- D7 G∆7

G- D/F# A-7 D7 G∆7 G-

C INSTRUMENTS "JUST THE WAY YOU ARE" BILLY JOEL

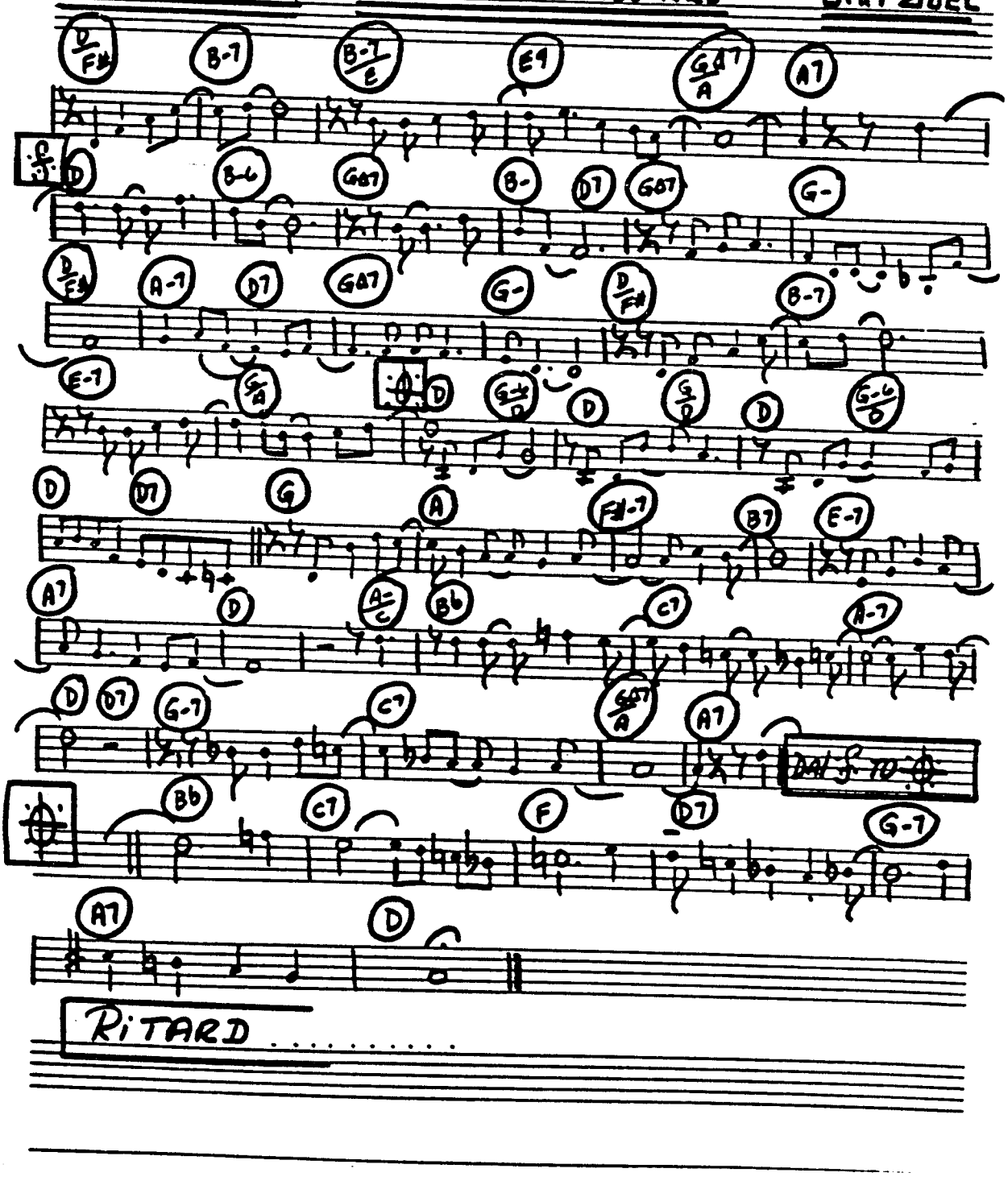

PAGE 1

C INSTRUMENTS "HALLELUJA" STEVE & EDIE

MOD. BRIGHT ♩ = 152

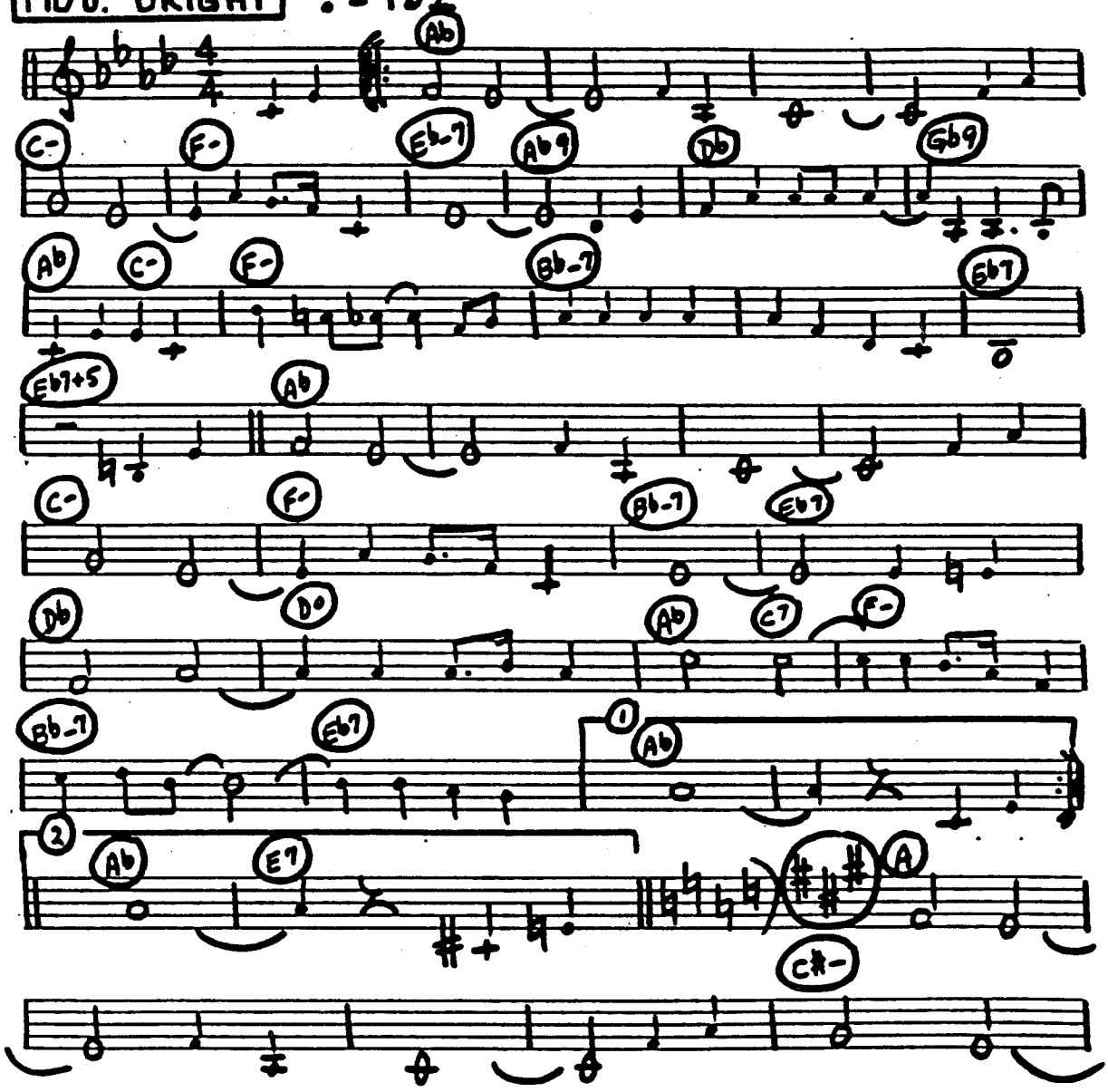

C INSTRUMENTS "HALLELUJA" STEVE & EDIE

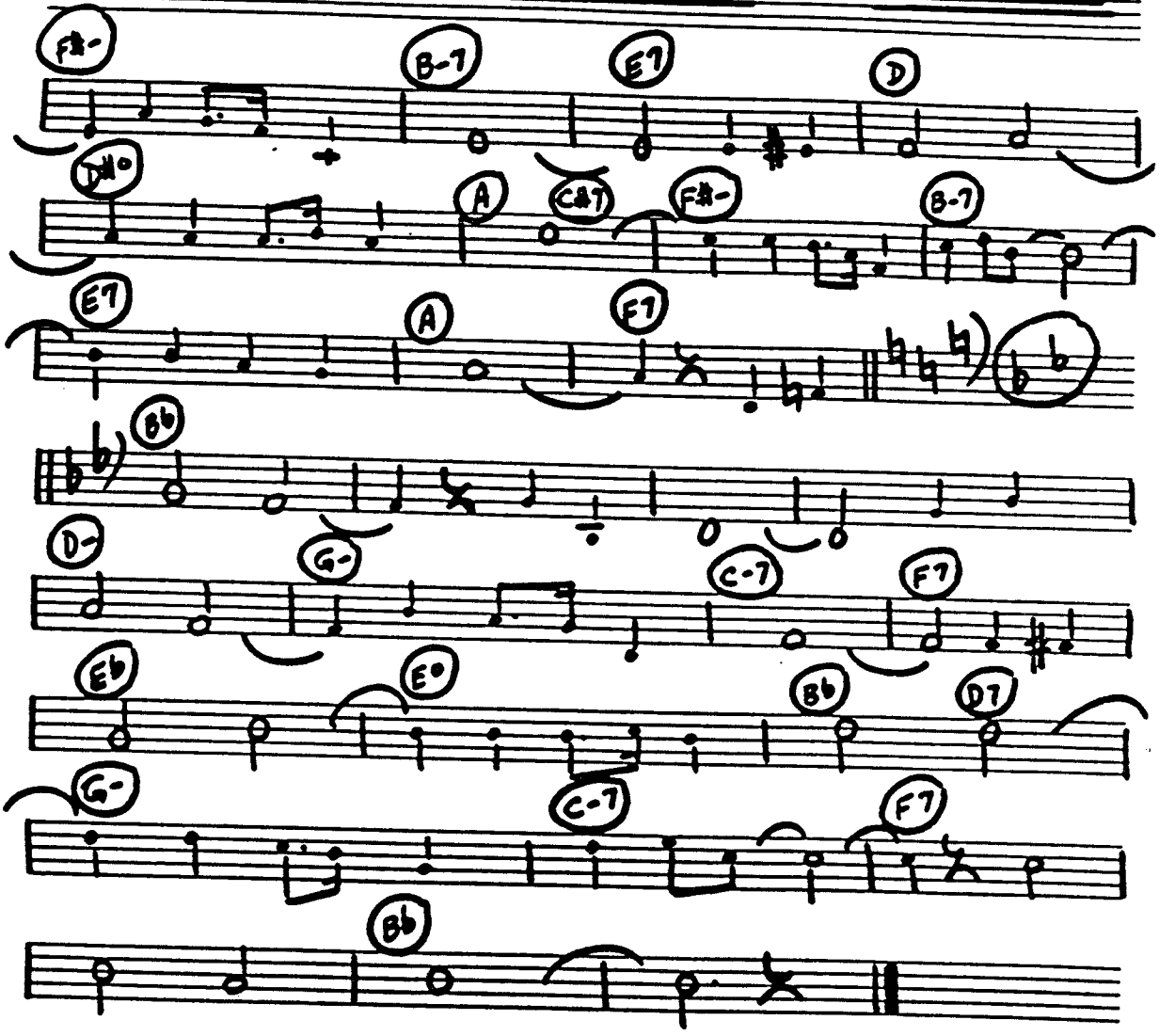

C Inst. "Somewhere My Love"

"DR. ZHIVAGO"

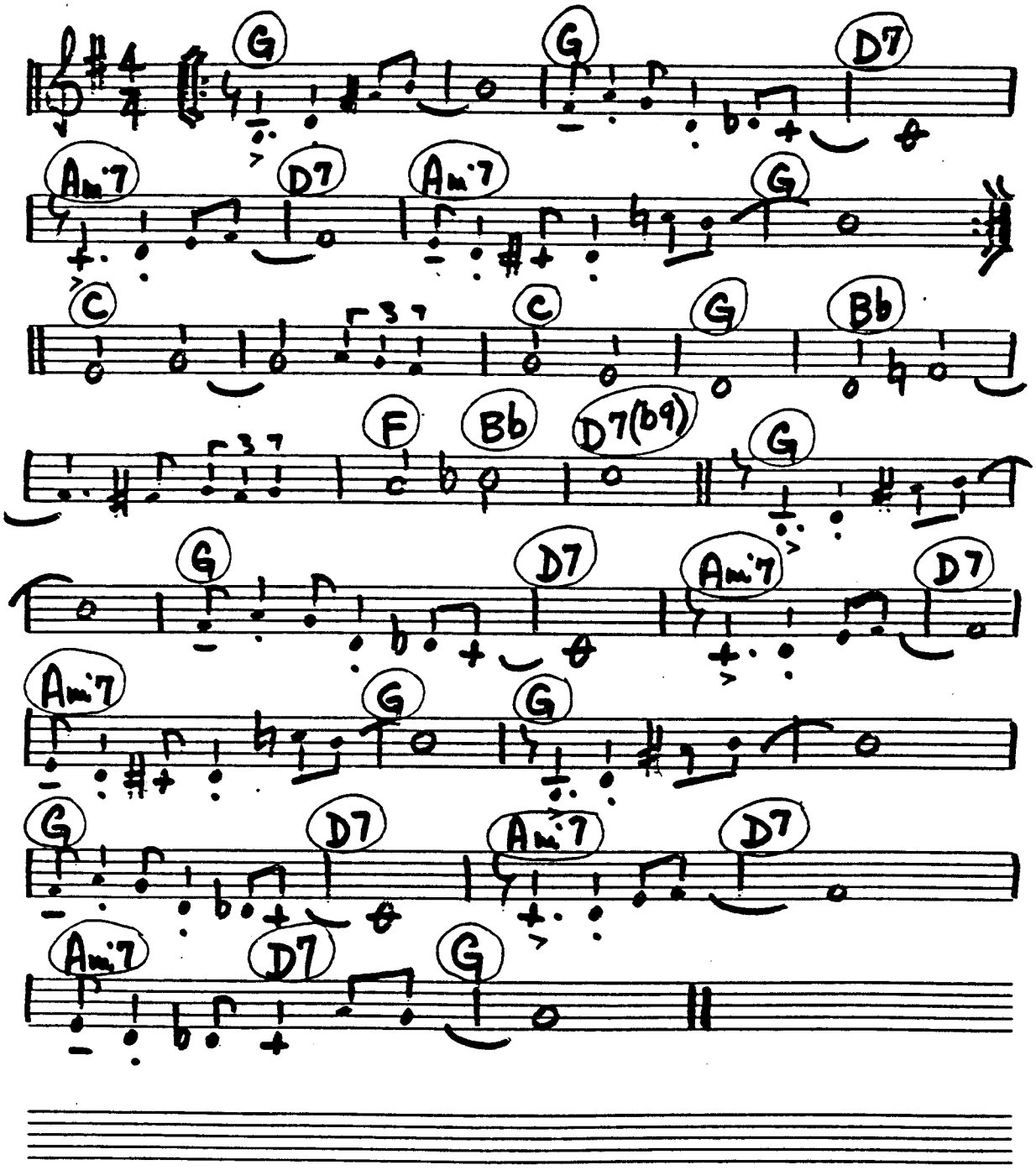

C INSTRUMENTS "GONE WITH THE WIND"

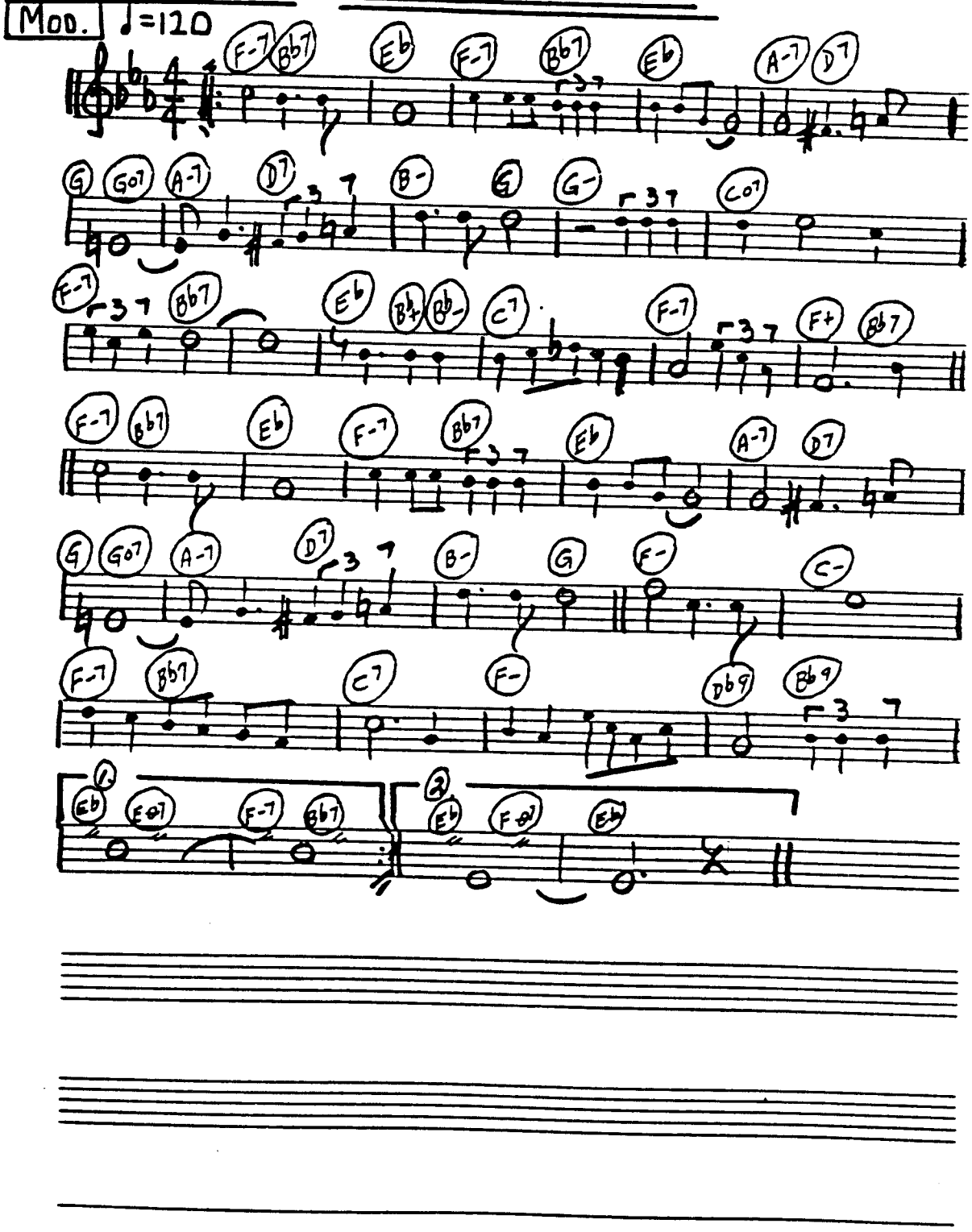

C INSTRUMENTS - "IT HAD TO BE YOU" -

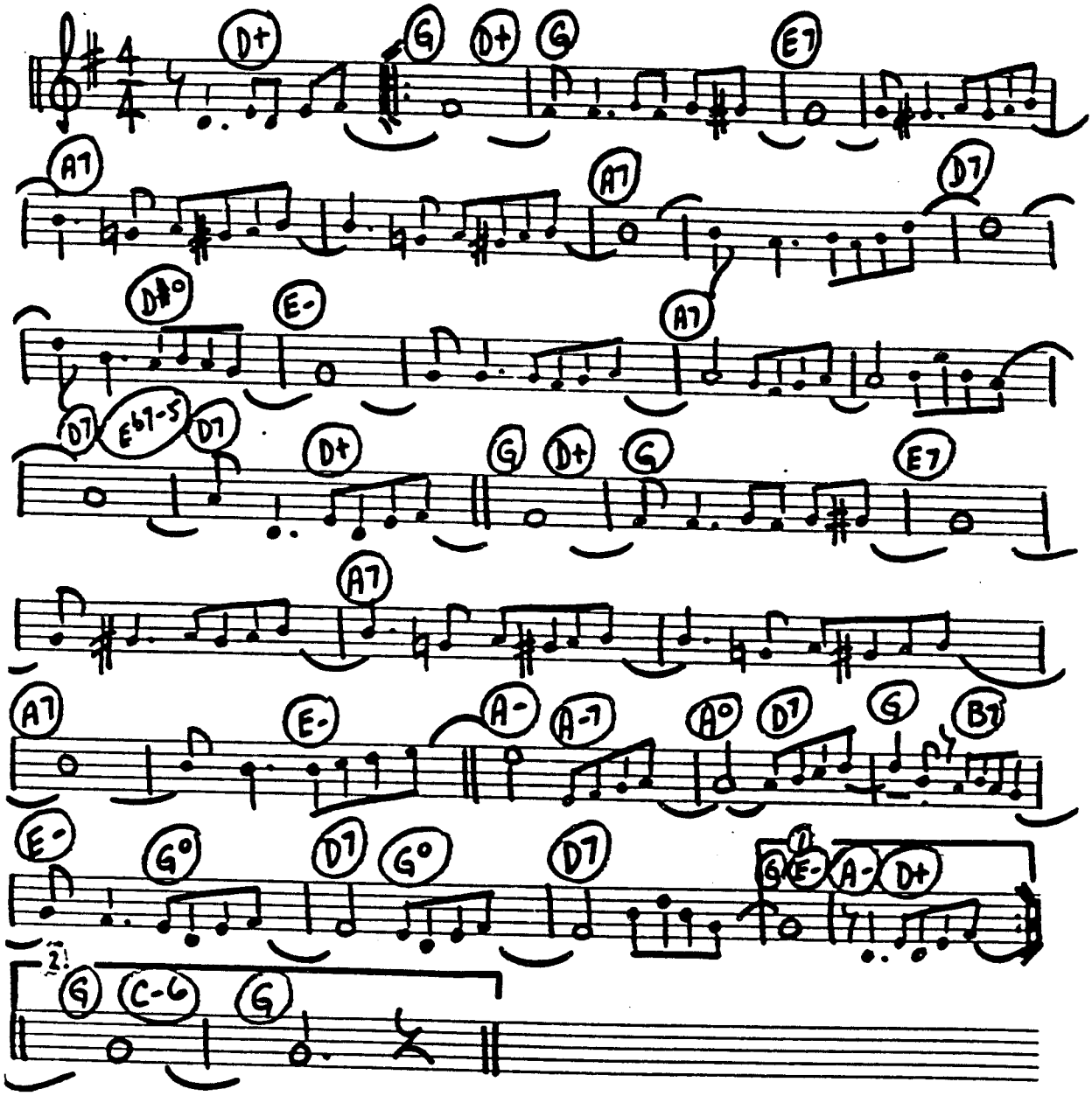

C Inst. "Climb Ev'ry Mountain" *"The Sound of Music"*

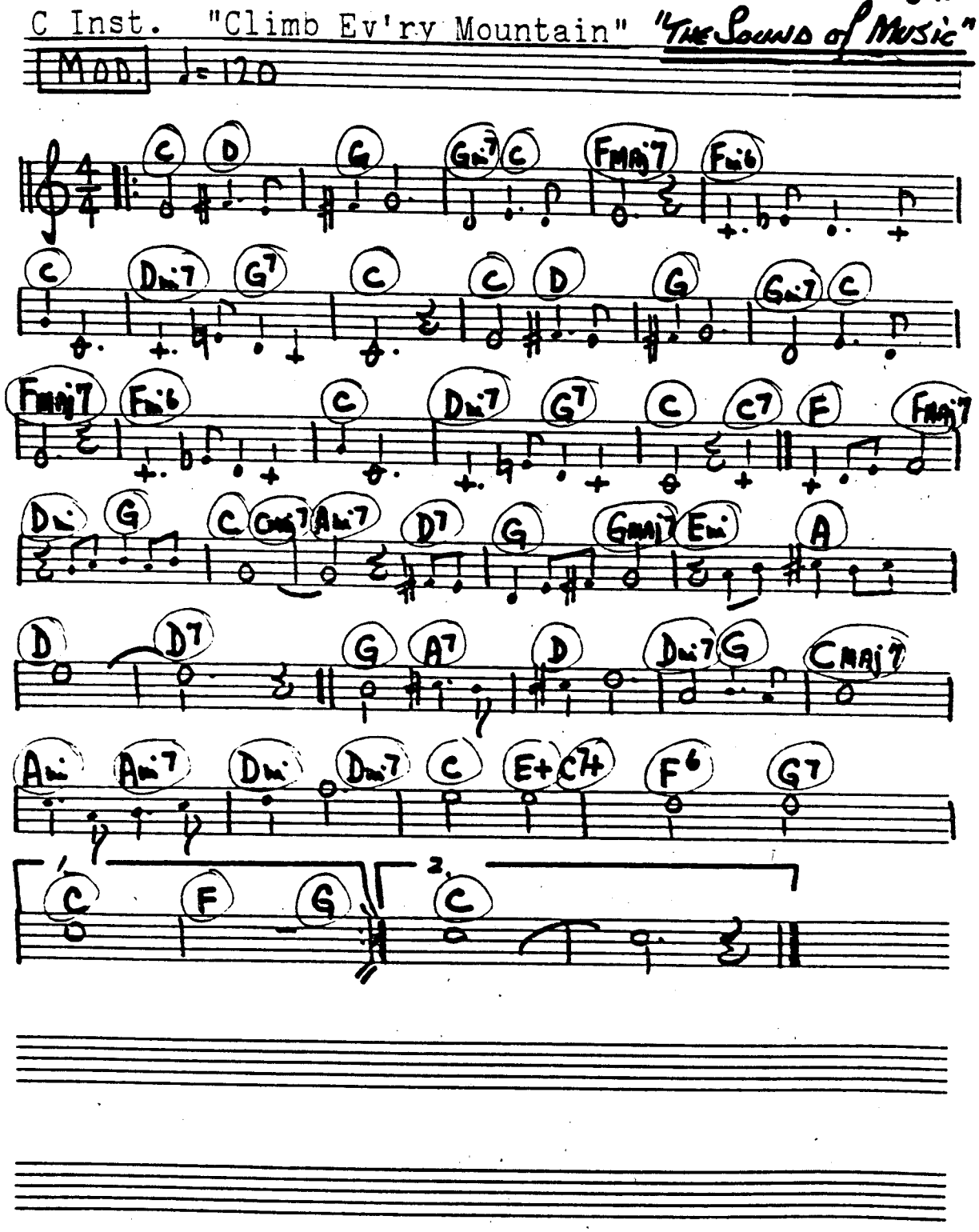

C INSTRUMENTS - "MOON OVER MIAMI" -

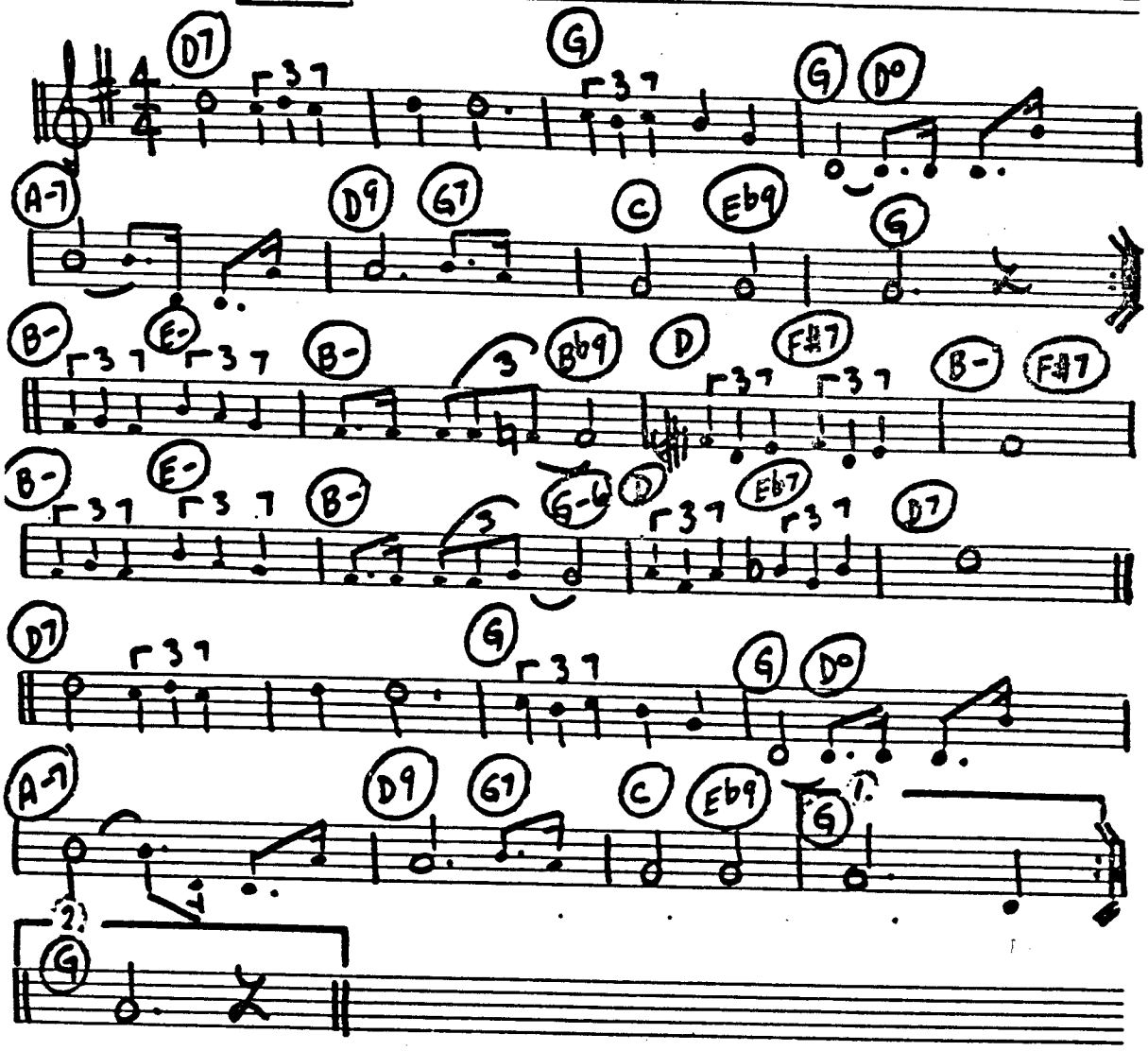

CINSTRUMENTS "MORE"

MOD. ♩ = 120

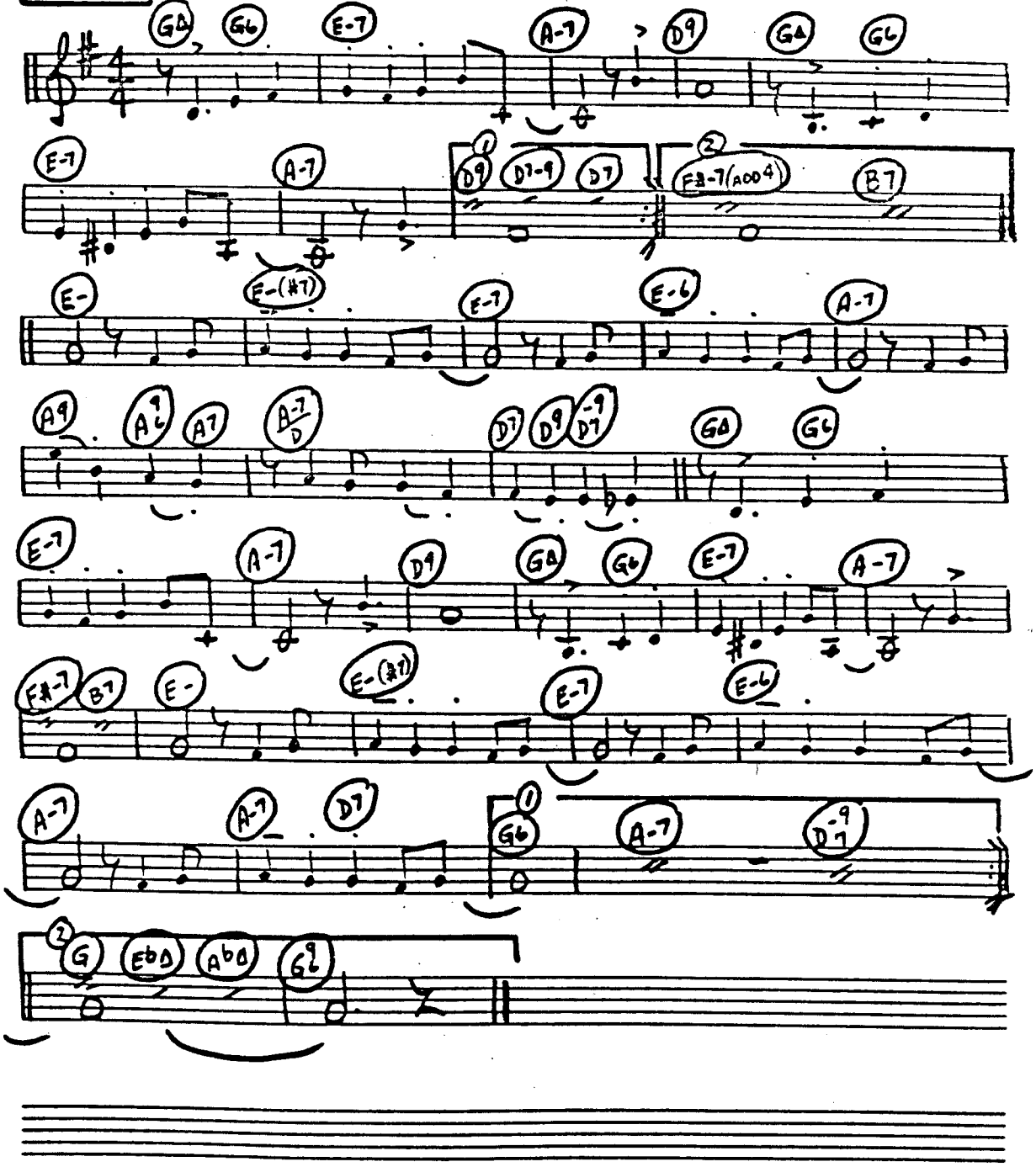

PAGE 1

CINSTRUMENTS "CELEBRATION" KOOL & THE GANG

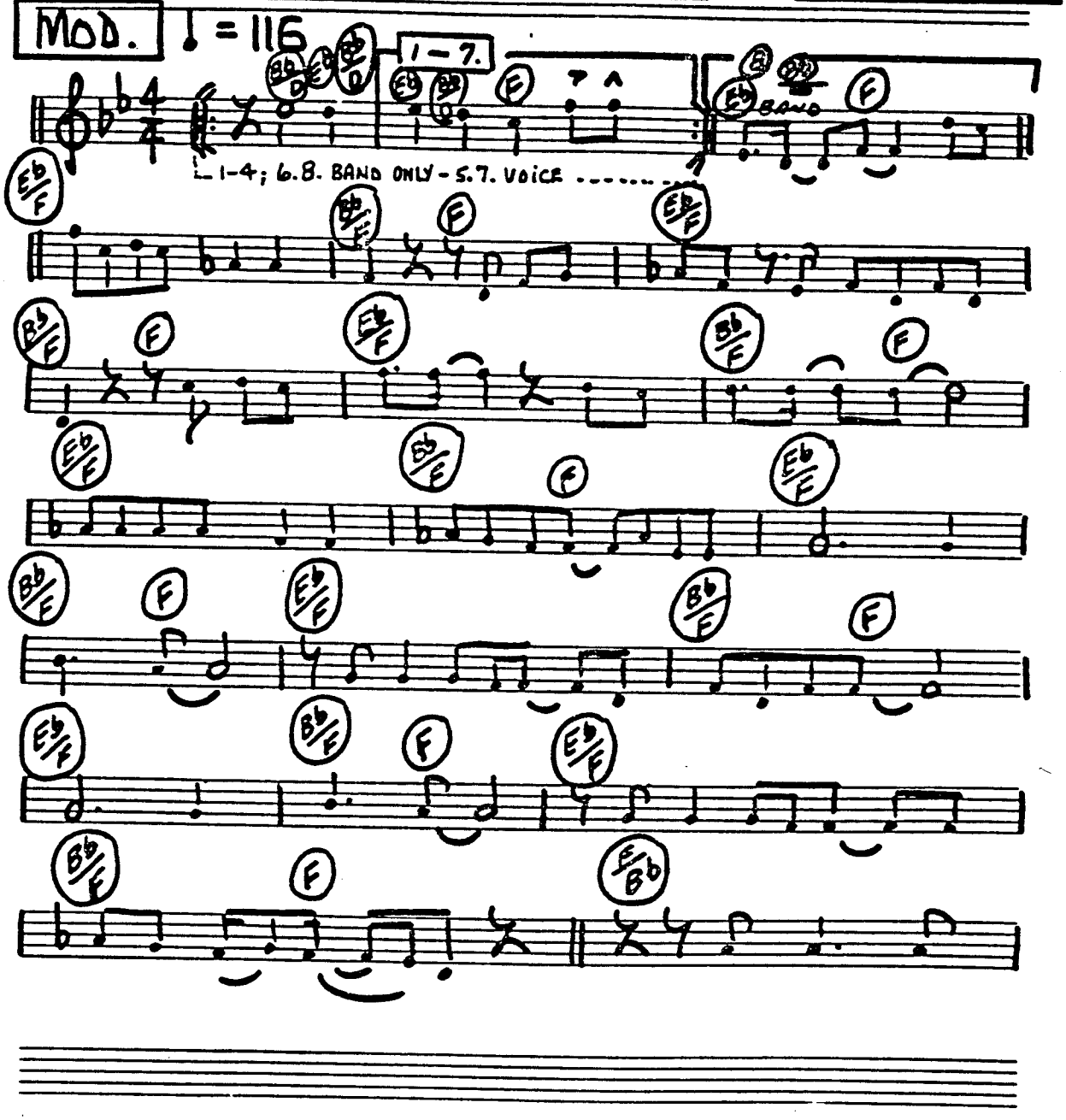

C INSTRUMENTS "CELEBRATION" KOOL & THE GANG

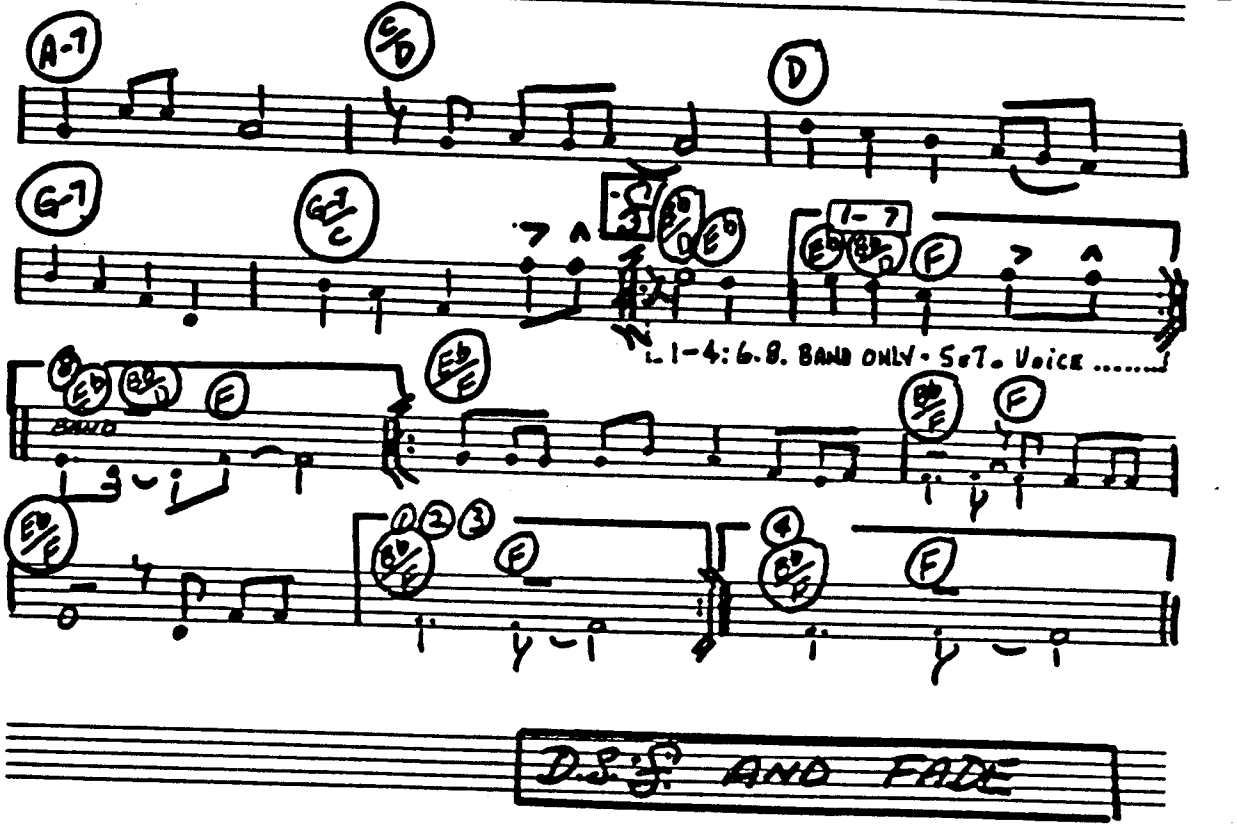

C INSTRUMENTS "WHEN I FALL IN LOVE"

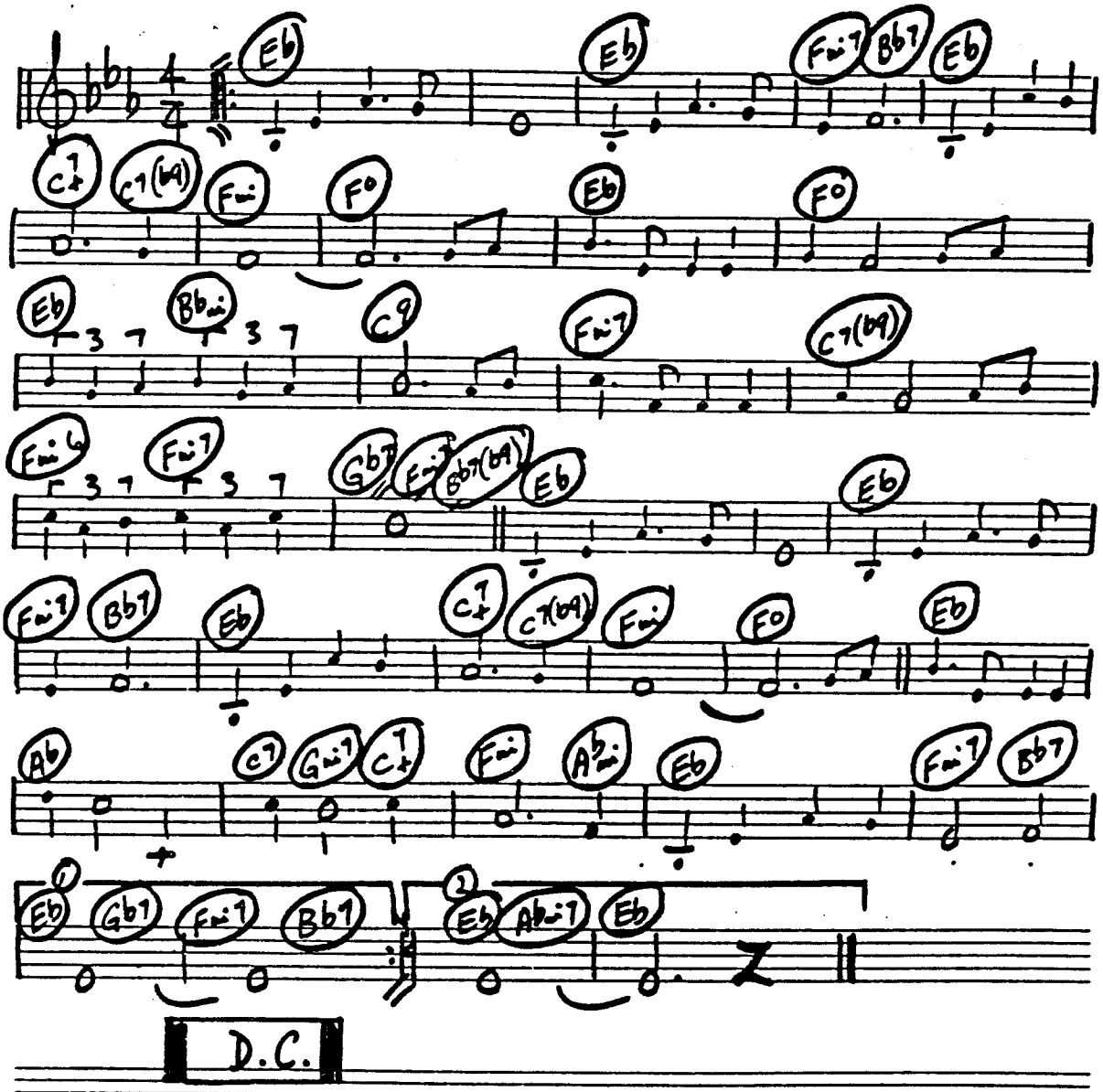

C Inst. "As Long As He Needs Me" "OLIVER" 63

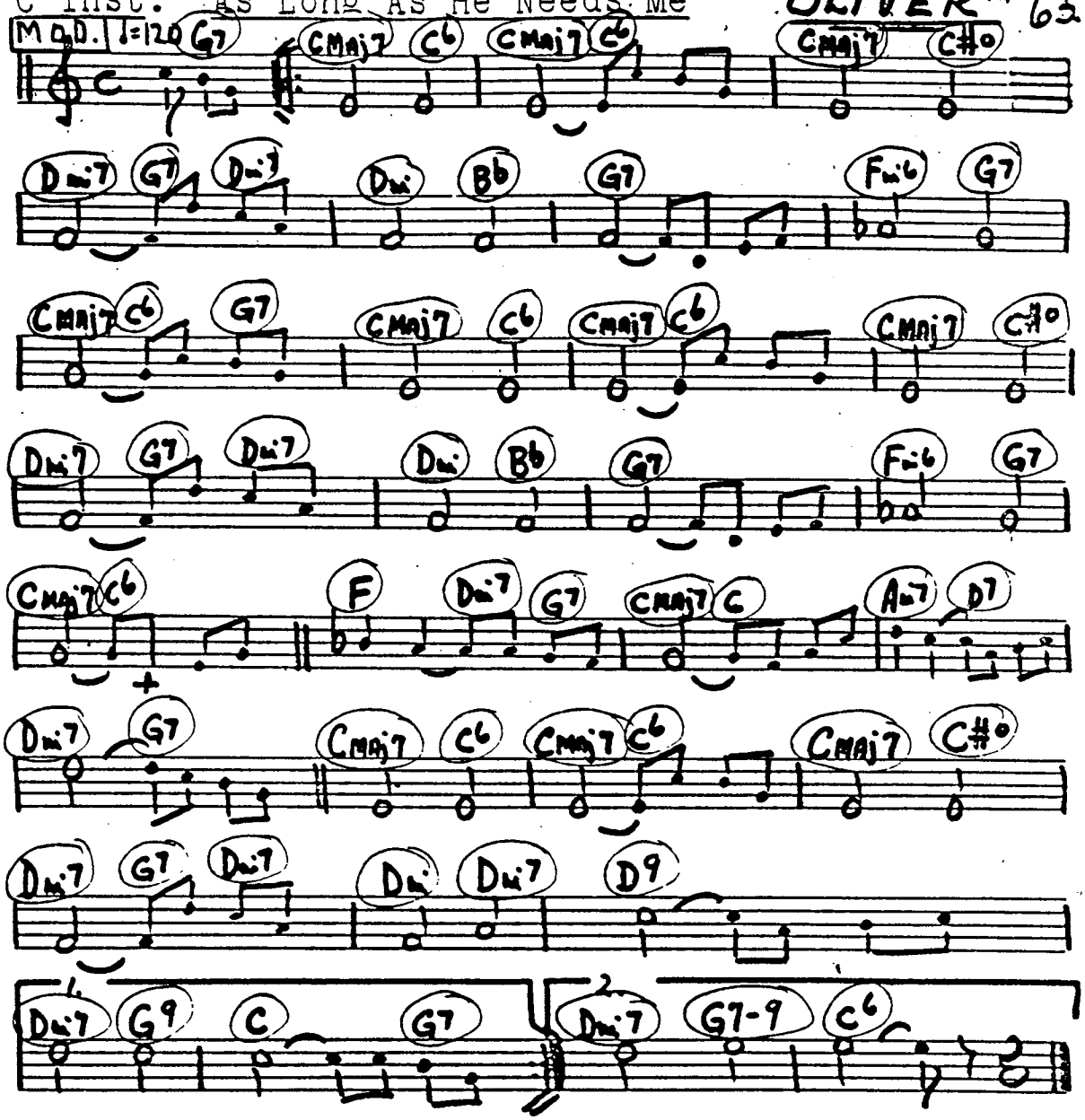

C INSTRUMENTS "I'VE GROWN ACCUSTOMED TO HER FACE" MY FAIR LADY

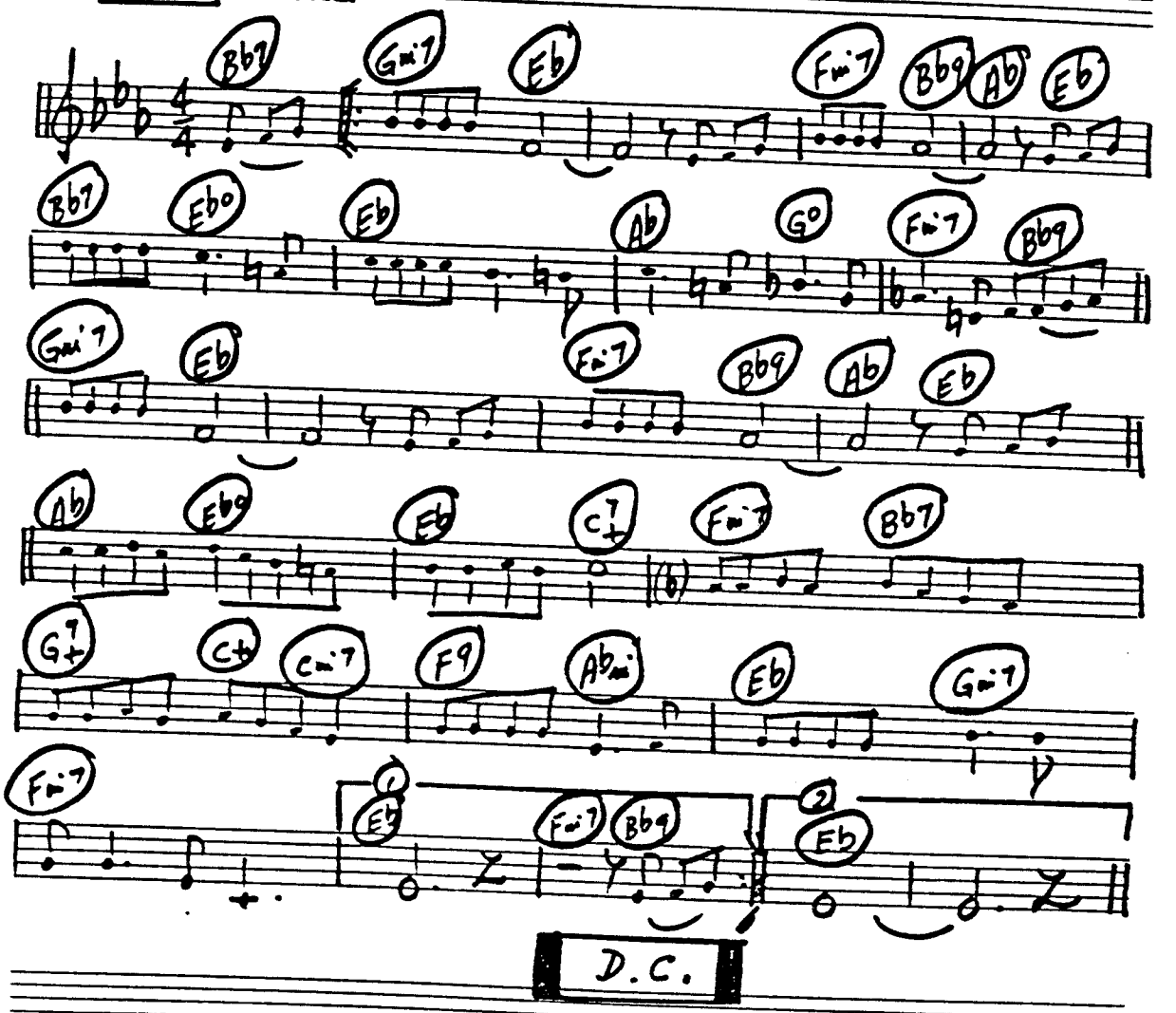

C Inst. "The Sound Of Music"

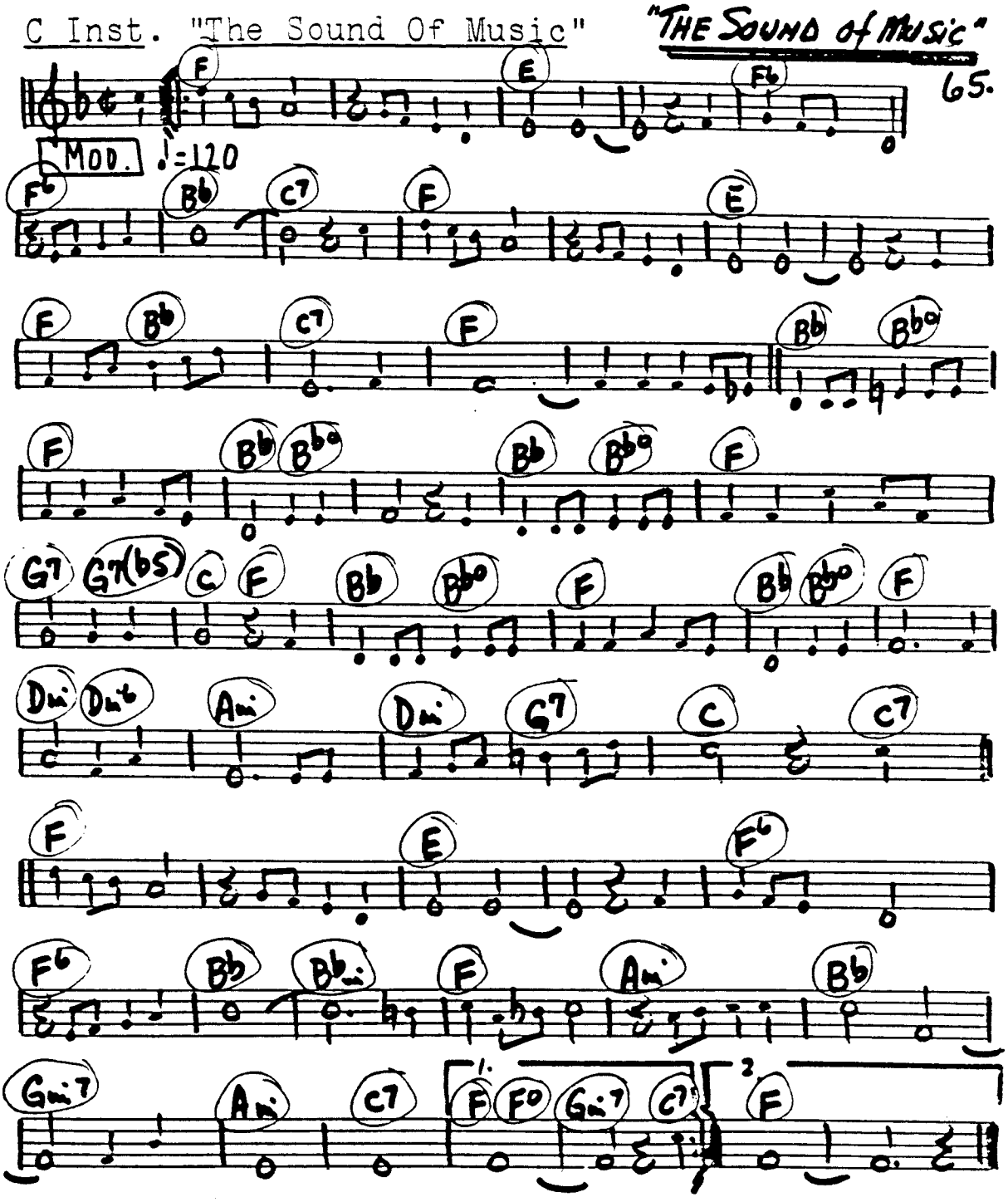

C Inst. "Everybody Loves Somebody"

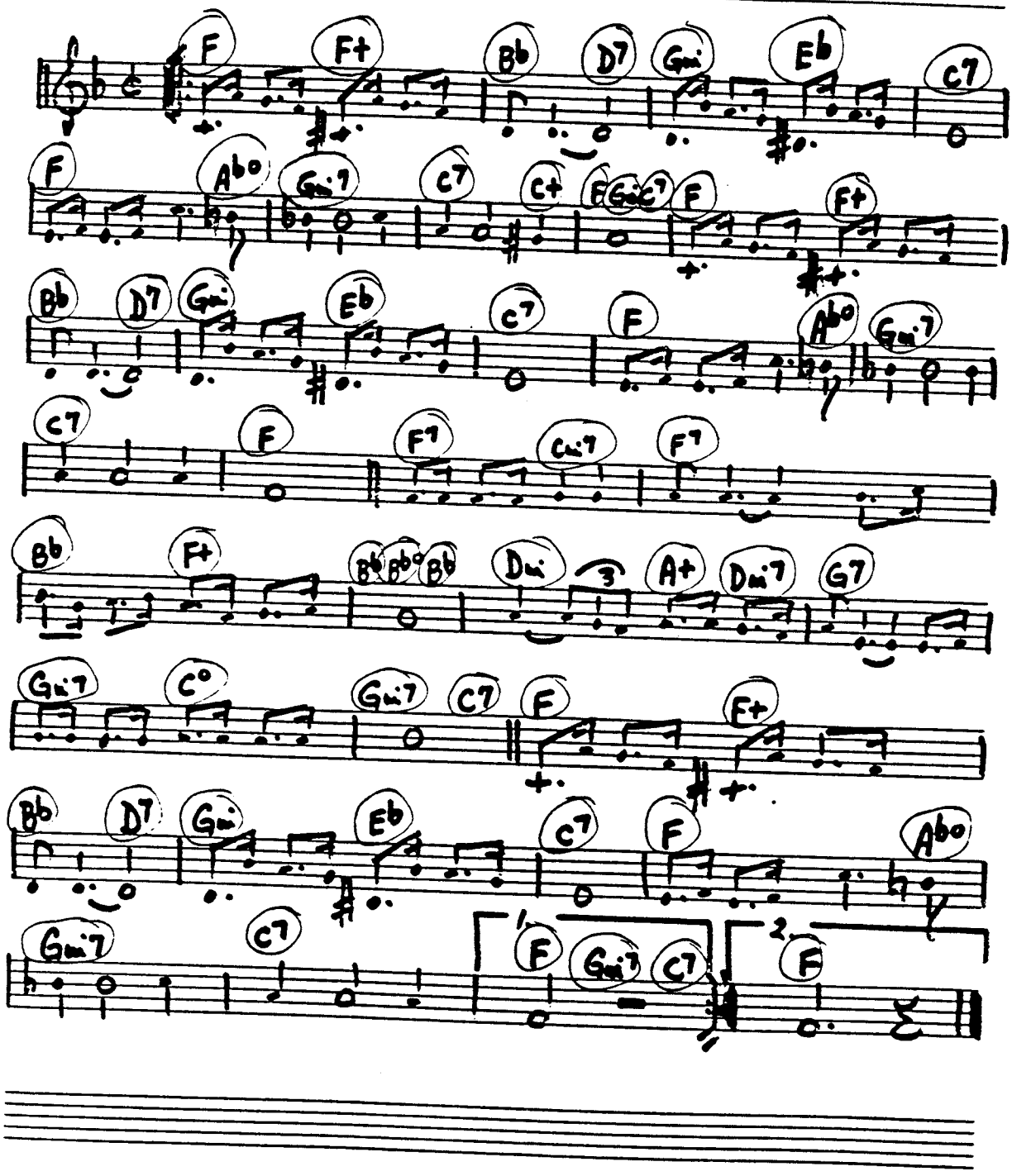

C Inst. "On A Clear Day"

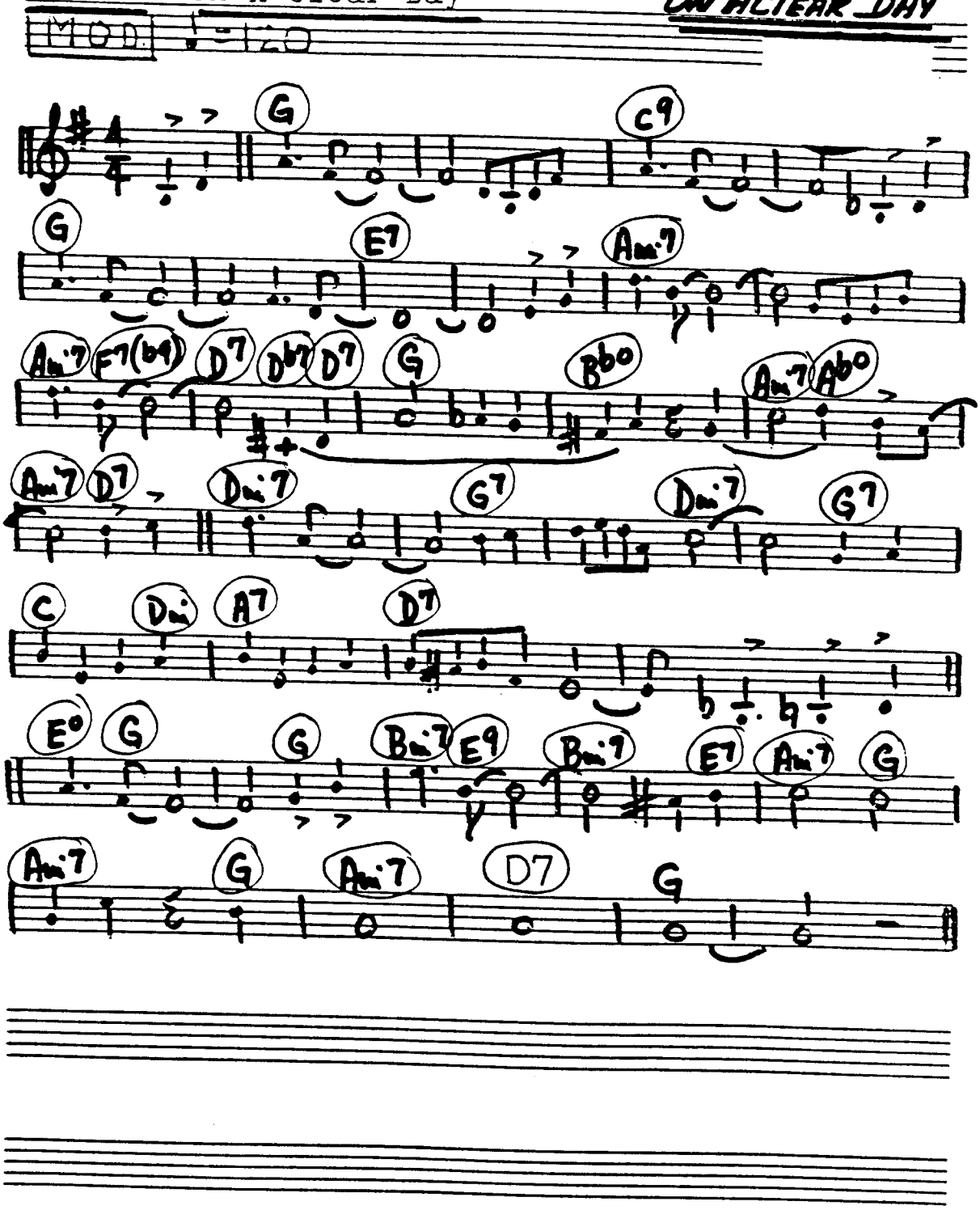

68. C INSTRUMENTS "YOU STEPPED OUT OF A DREAM"

MOD. ♩=120

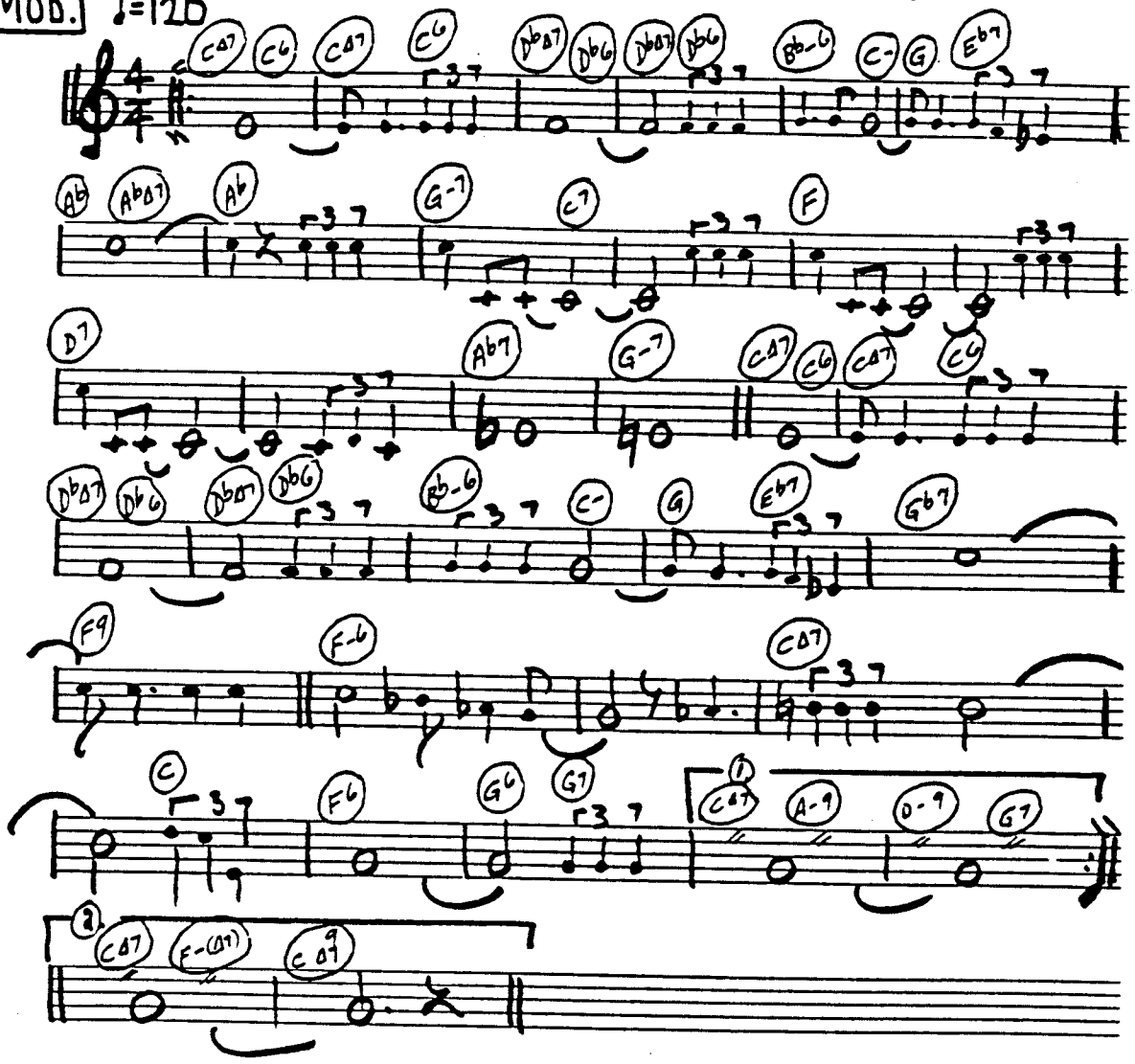

C INSTRUMENTS "HAVE YOU MET MISS JONES"

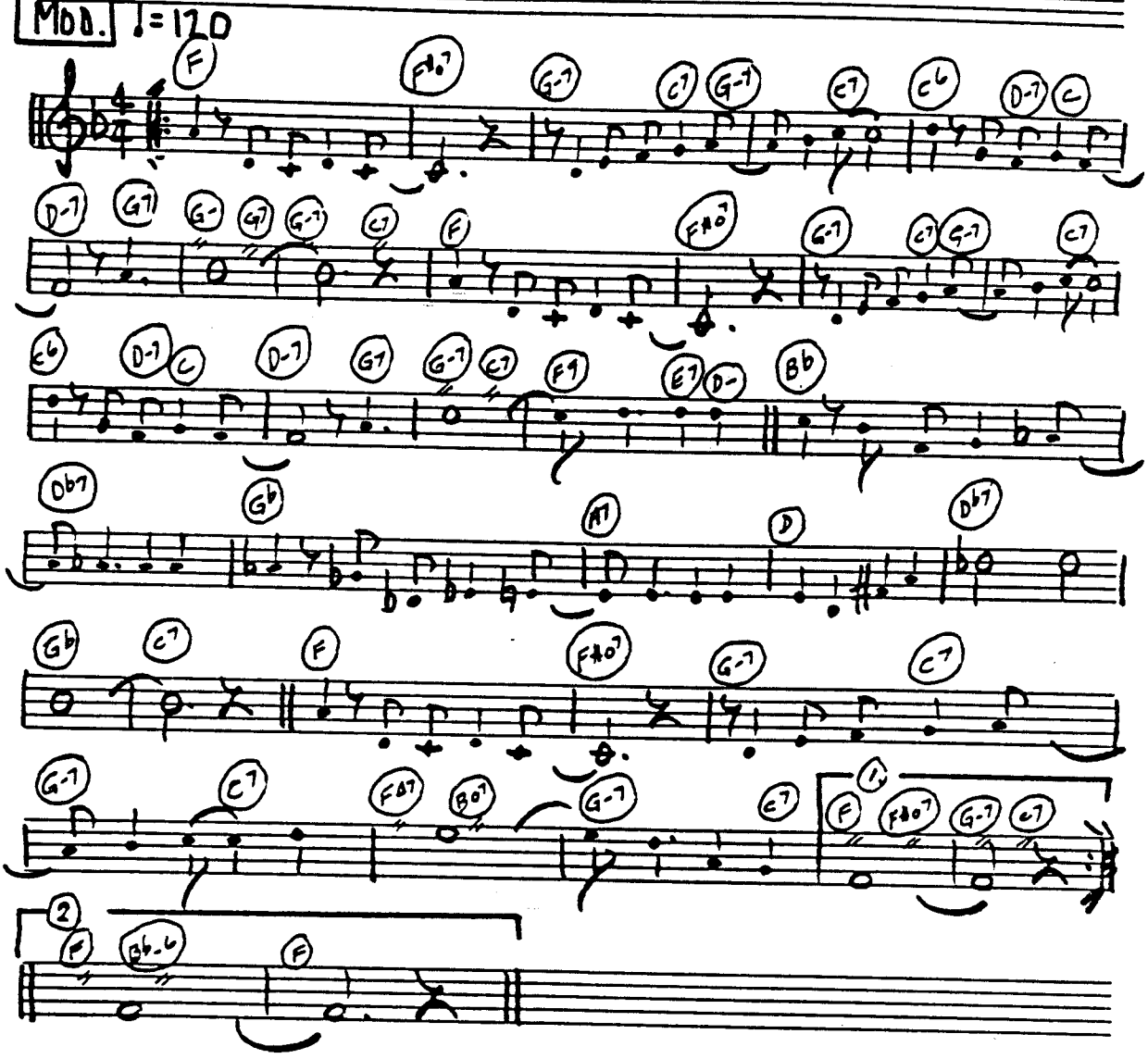

C INSTRUMENTS "THERE WILL NEVER BE ANOTHER YOU"

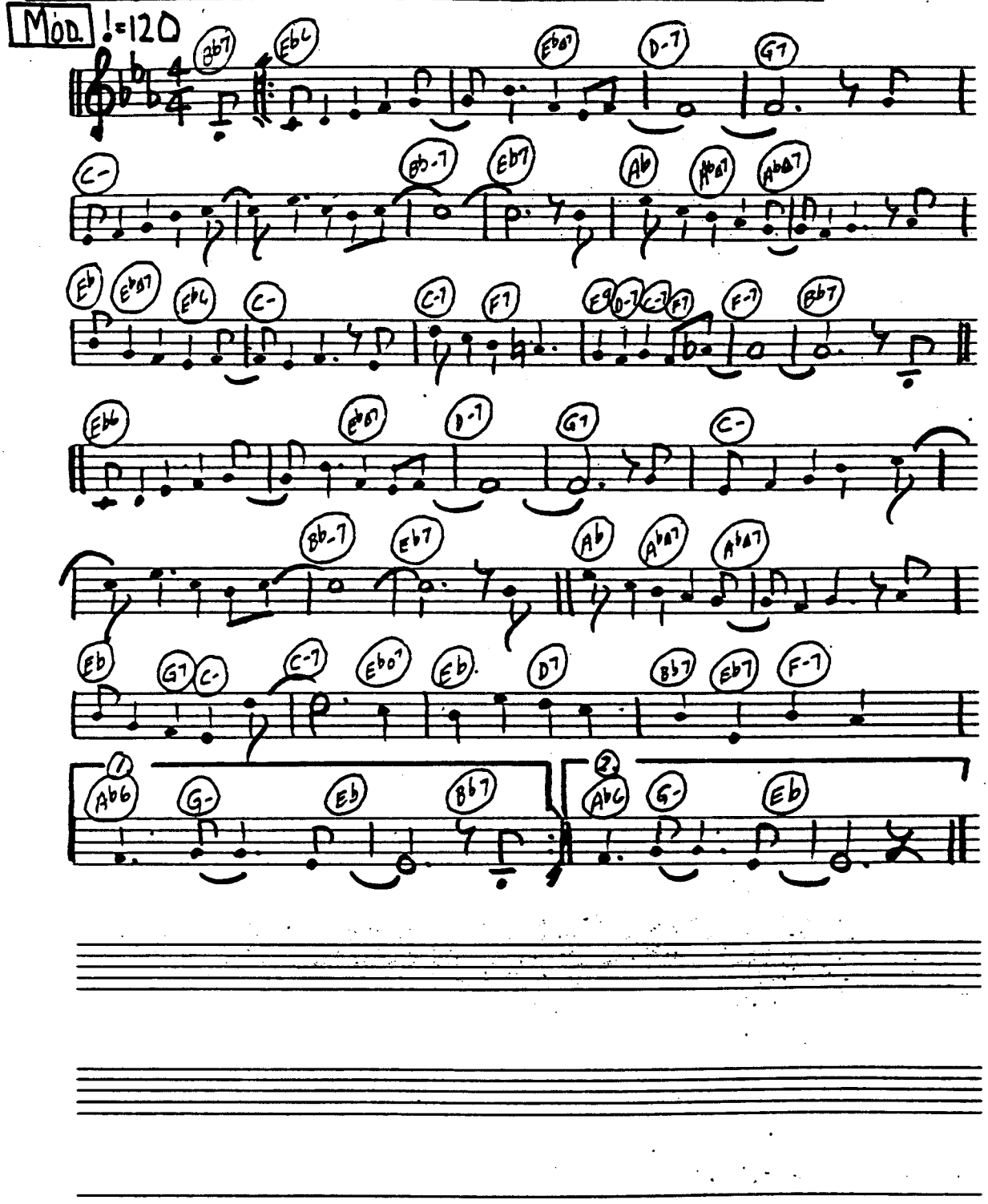

C INSTRUMENTS "MACHO MAN" VILLAGE PEOPLE

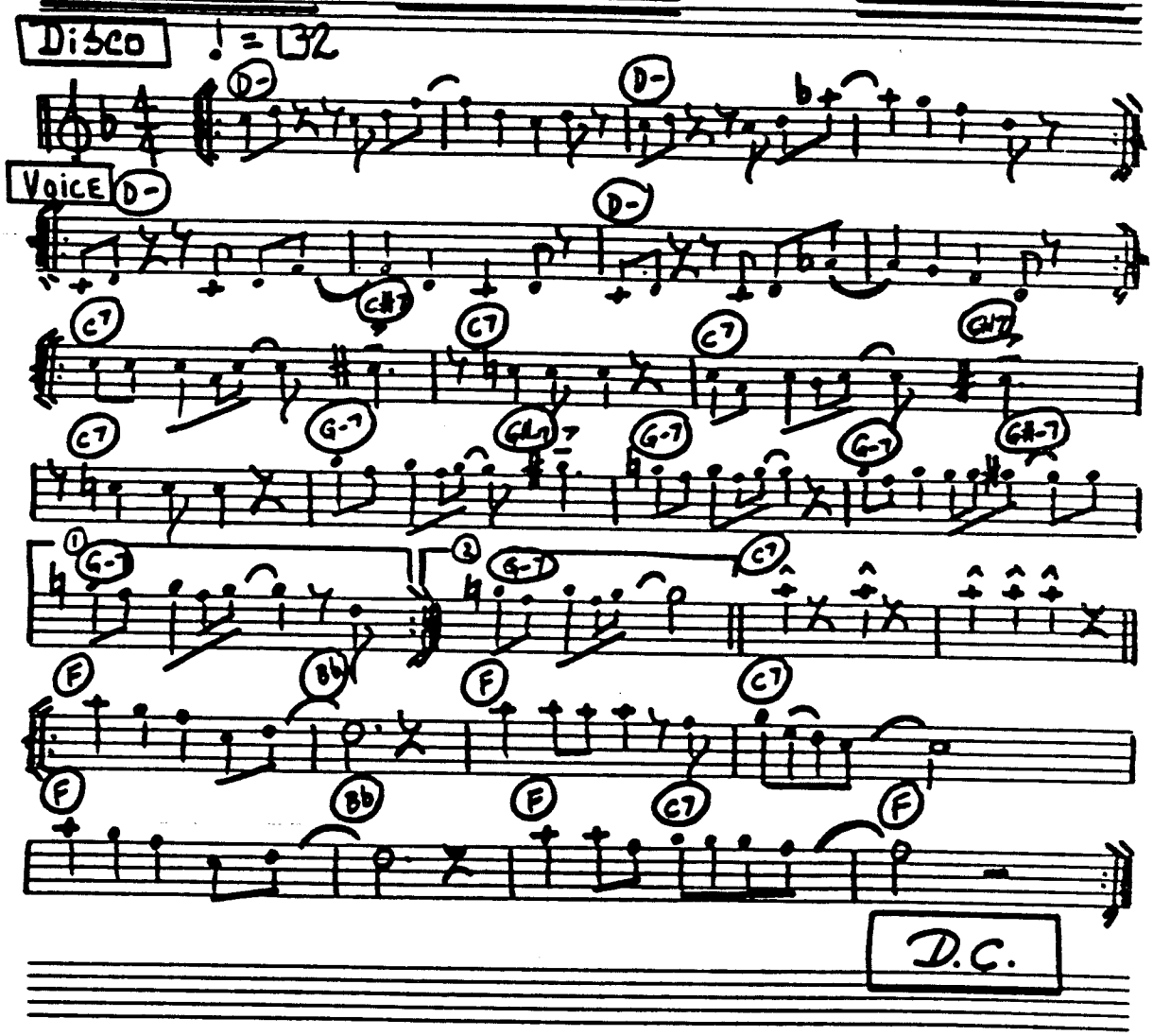

PAGE 1

C INSTRUMENTS "HOT STUFF" DONNA SUMMERS

Disco ♩ = 126

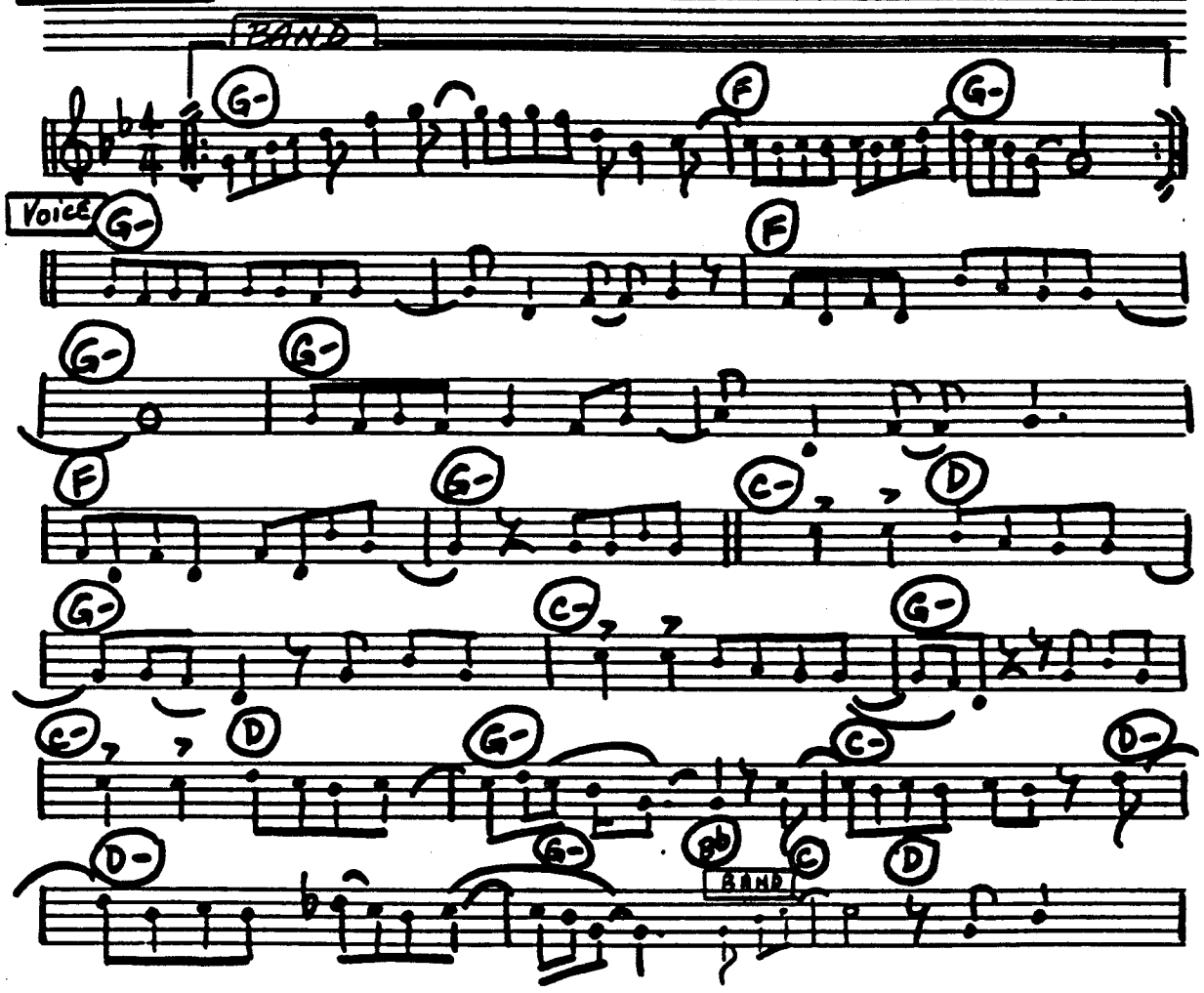

PAGE 2

CINSTRUMENTS "HOT STUFF" DONNA SUMMERS

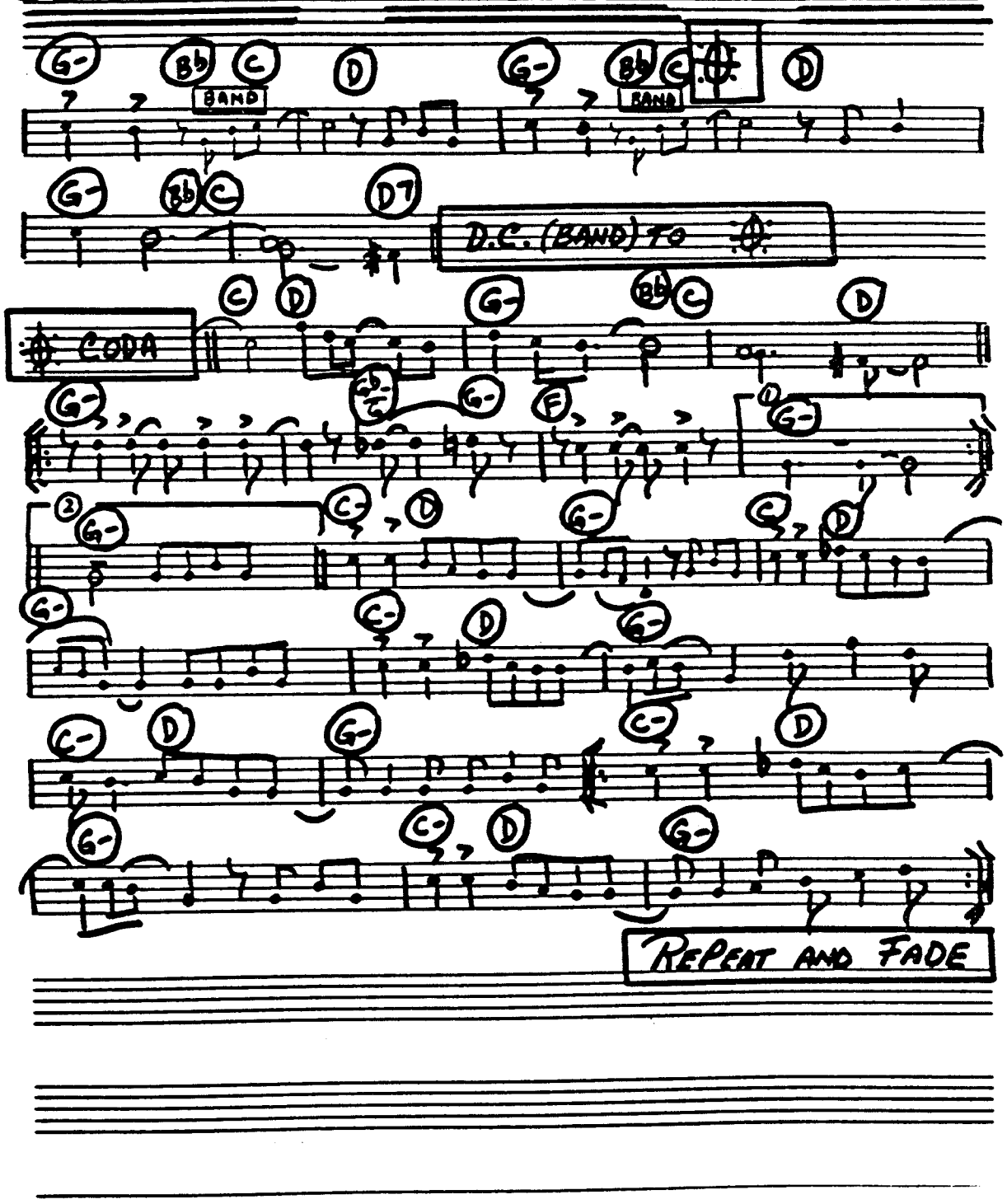

74. C INSTRUMENTS "SPRING IS HERE"

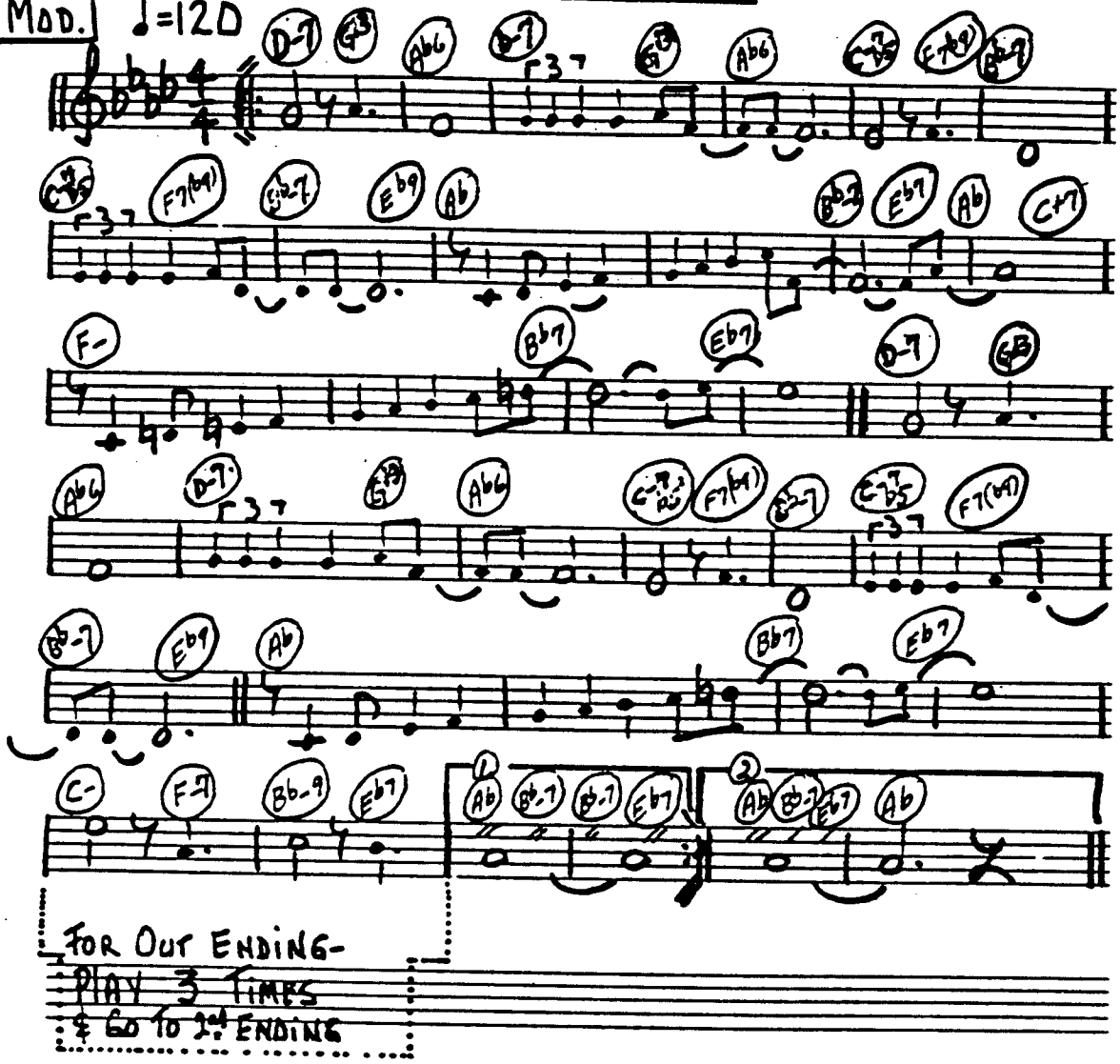

C INSTRUMENTS - "I DON'T KNOW WHY"

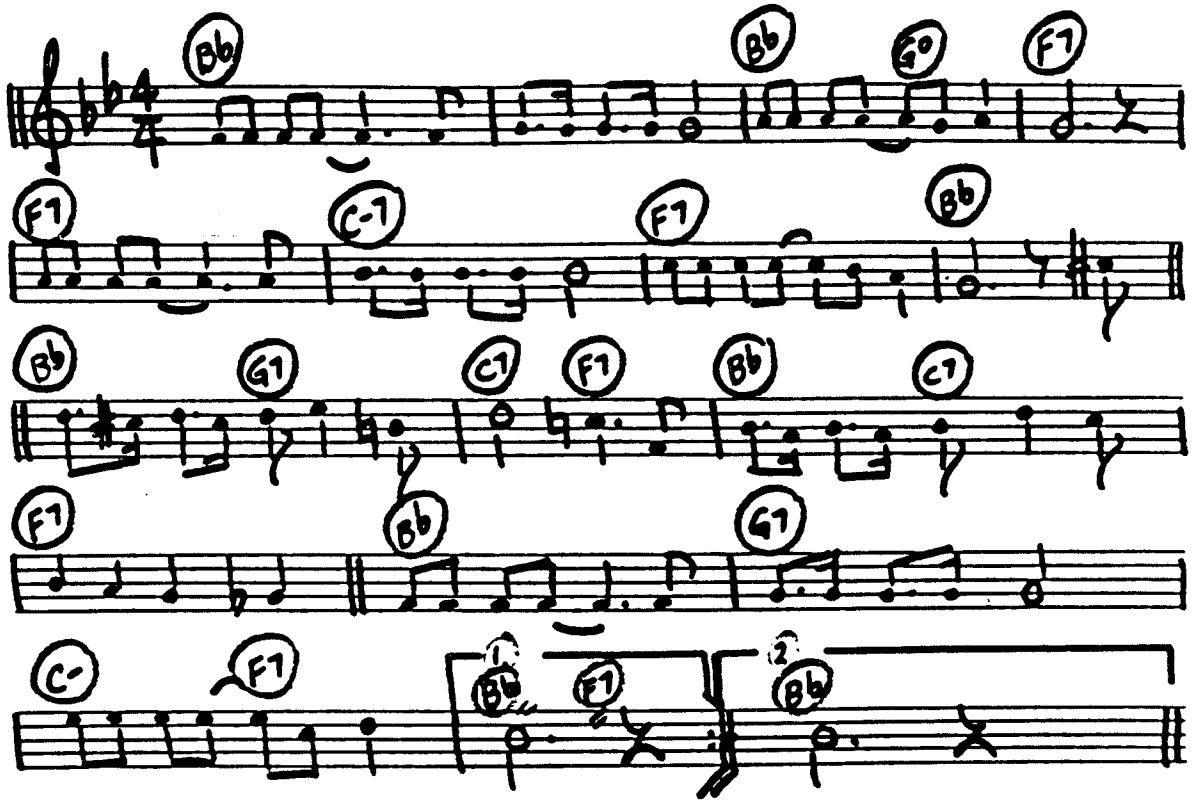

C INSTRUMENTS - THERE I'VE SAID IT AGAIN -

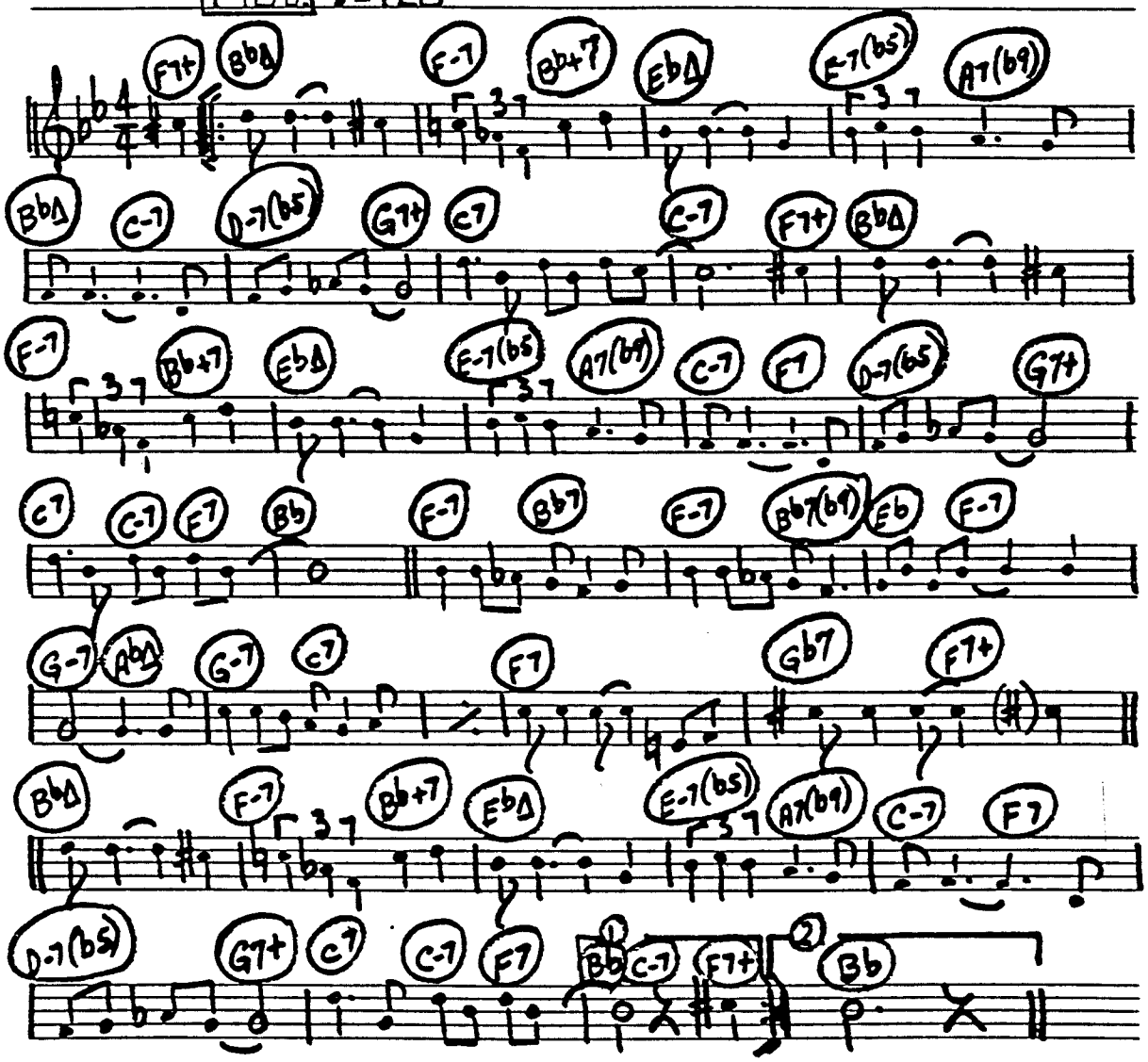

C INSTRUMENTS - "THIS LOVE OF MINE"

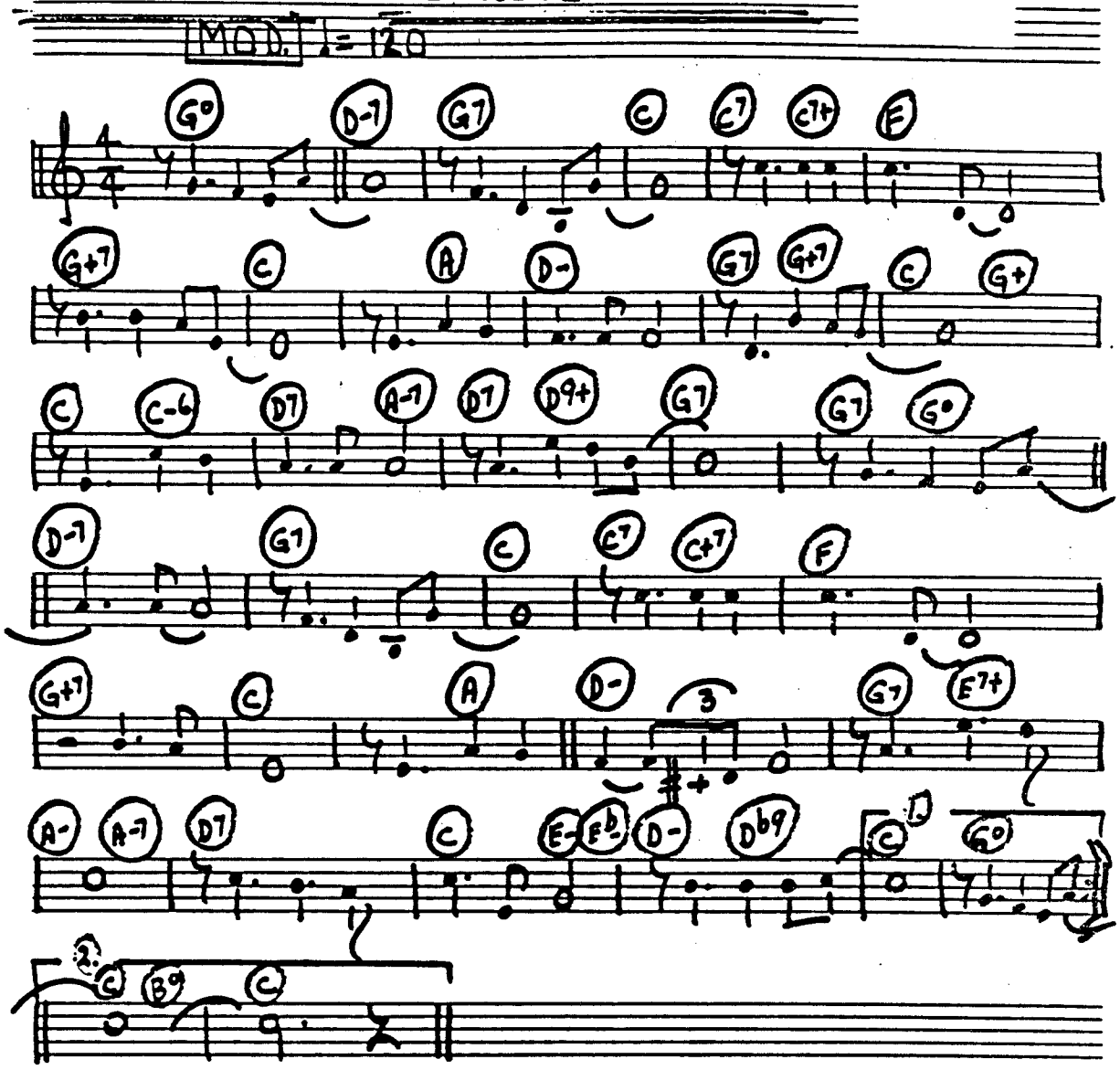

C INSTRUMENTS- "THAT OLD FEELING" -

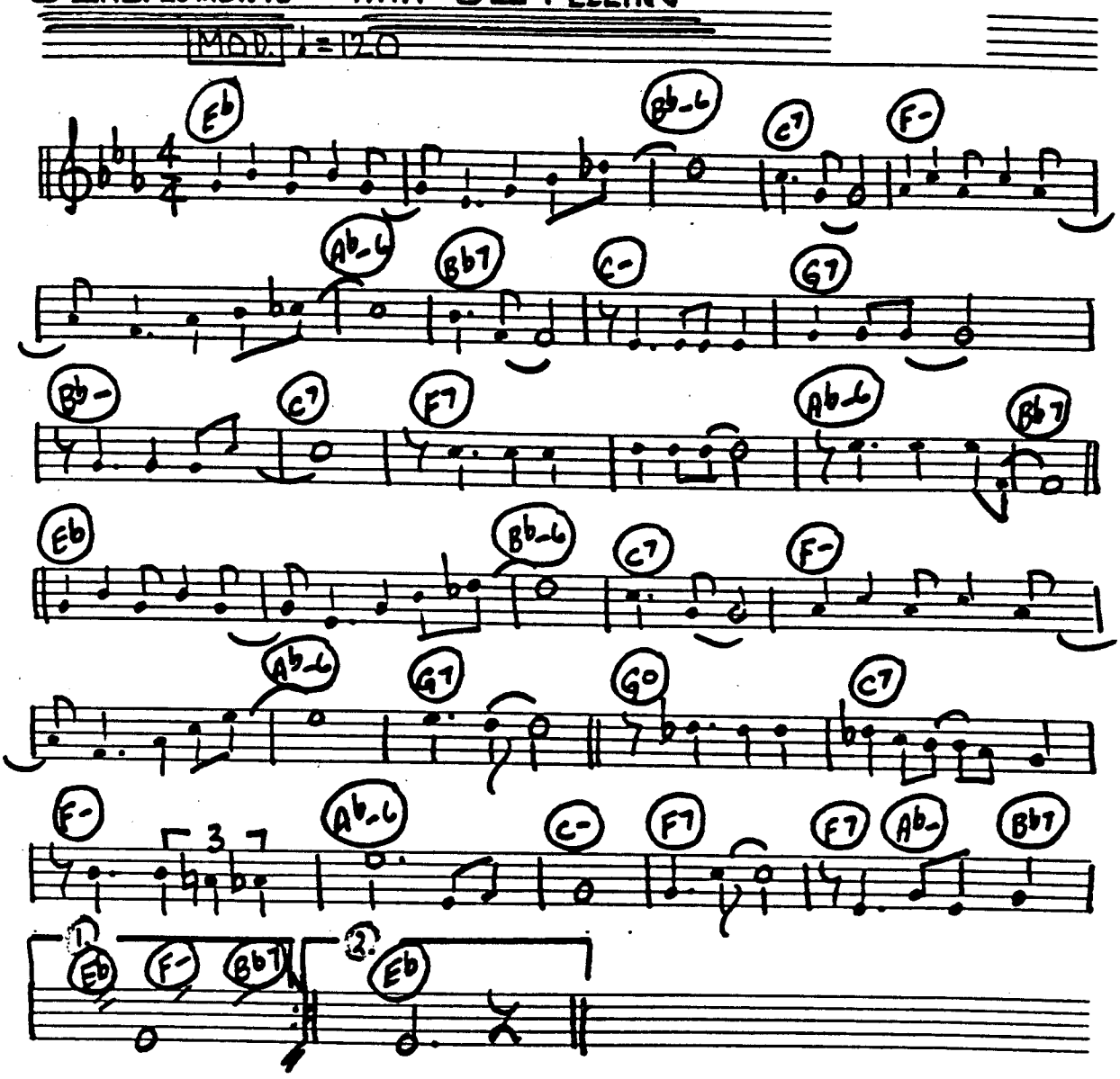

C INSTRUMENTS - "PEG O' MY HEART"

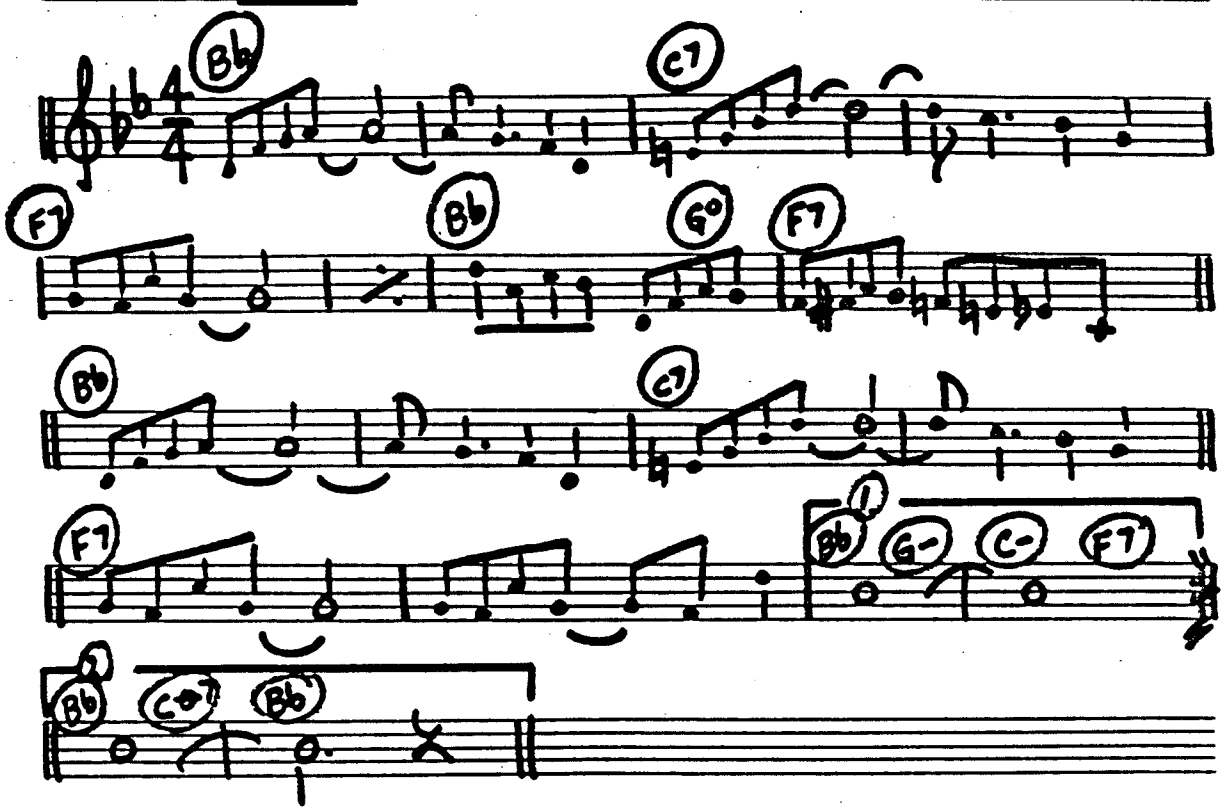

C INSTRUMENTS- "LINDA" -

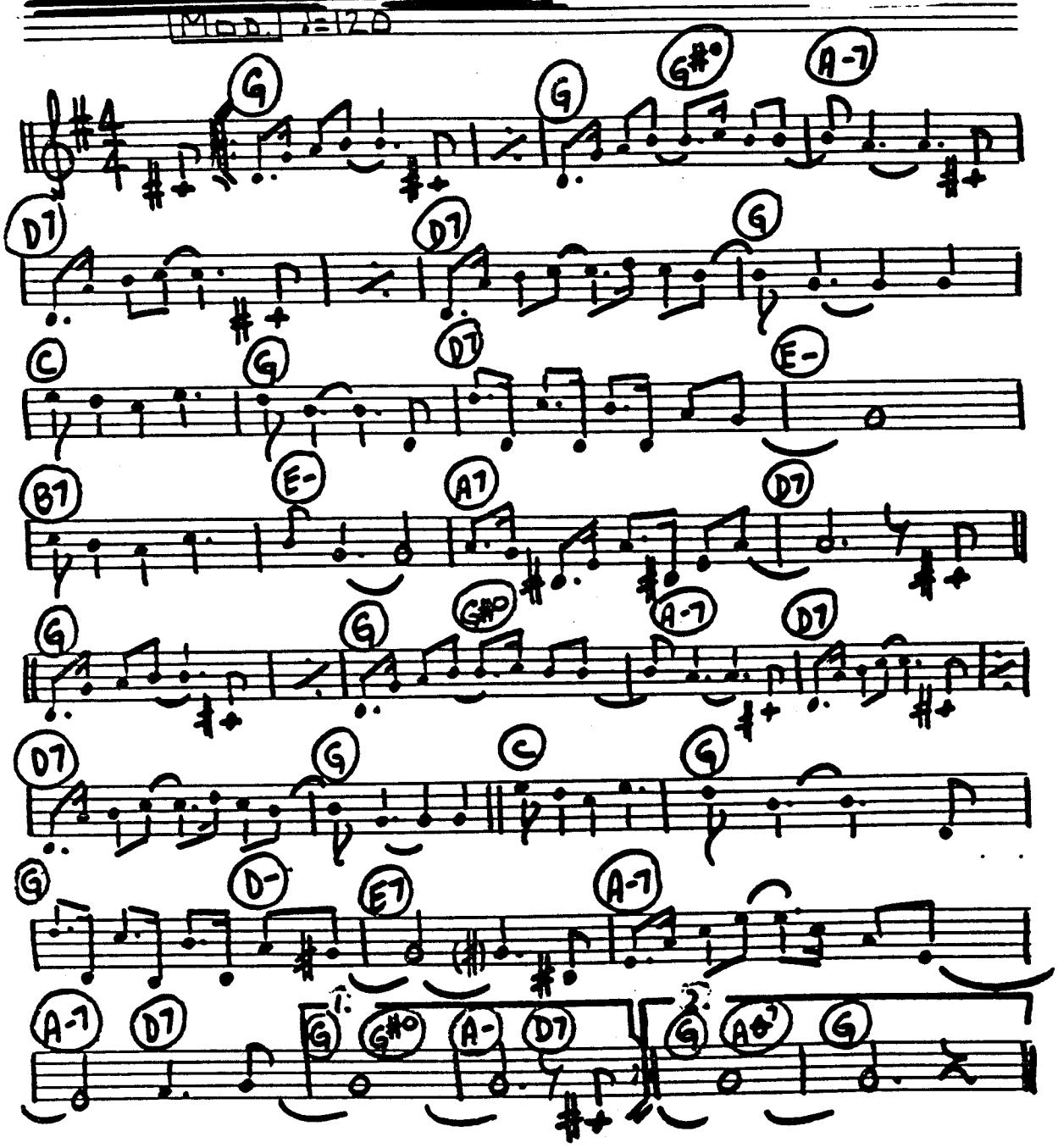

C INSTRUMENTS - "YOU'LL NEVER KNOW" -

MOD. ♩=120

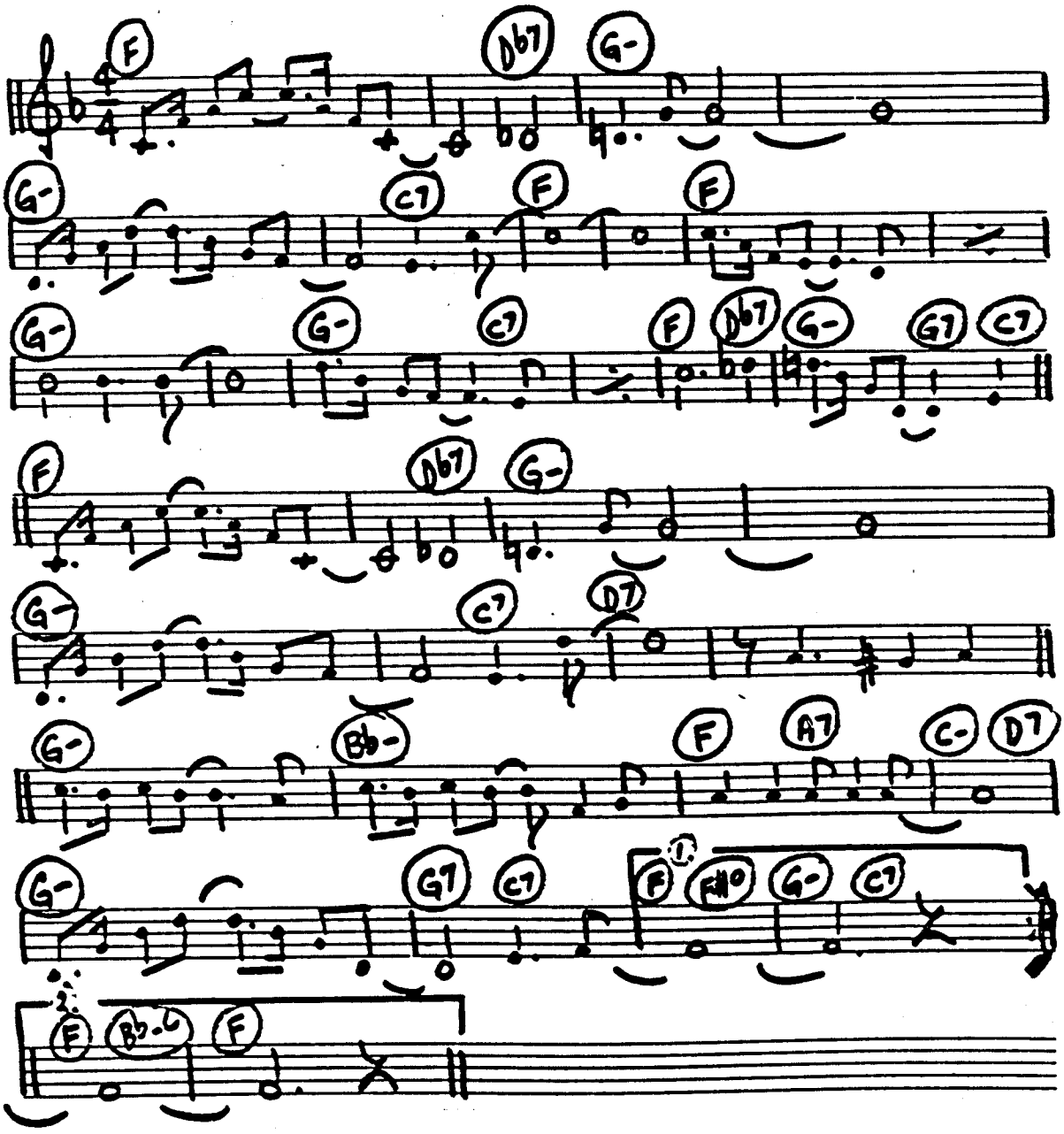

C INSTRUMENTS - "SO RARE" -

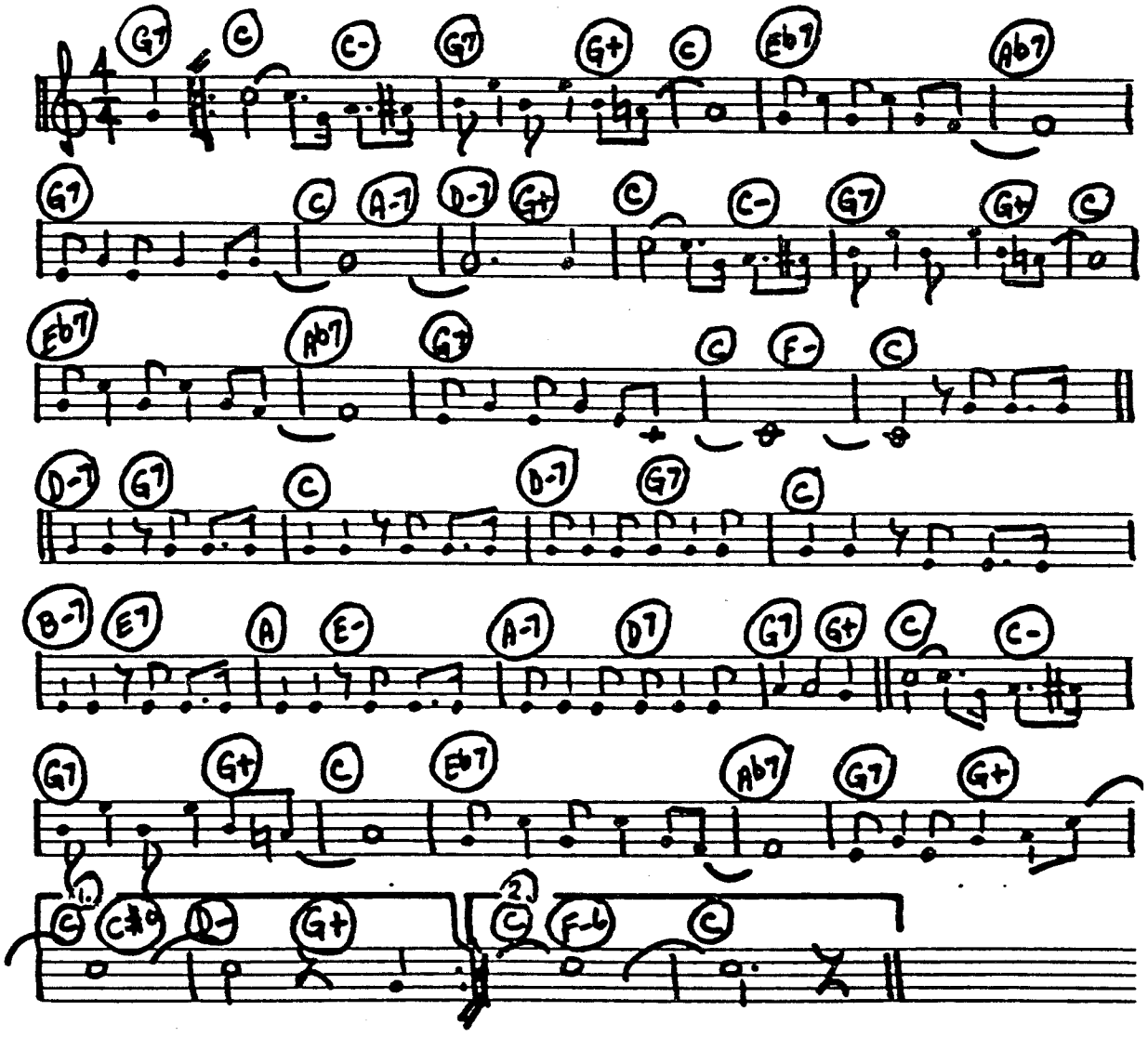

C Instruments "They Say That Falling In Love Is Wonderful"

"Annie Get Your Gun"

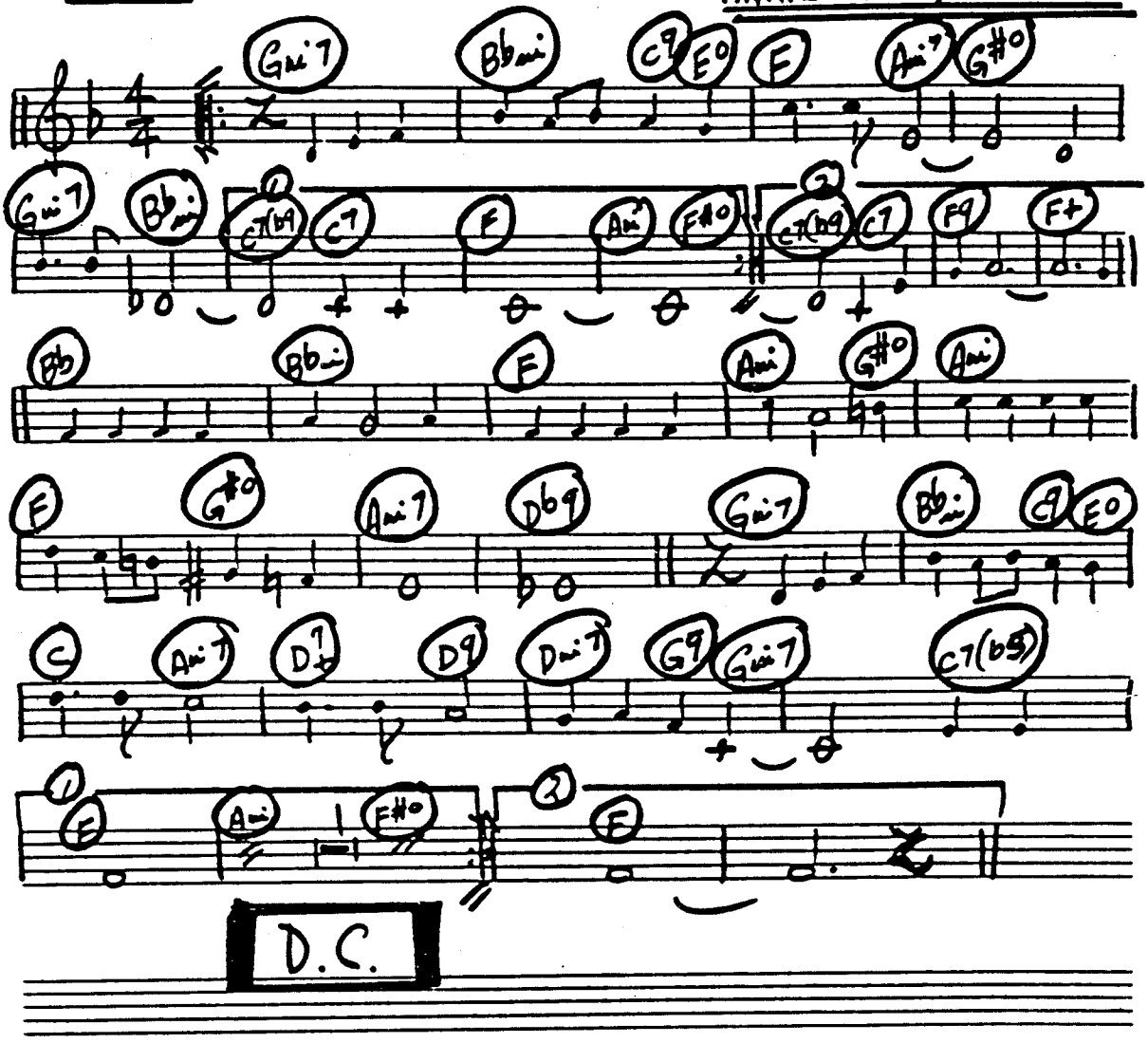

PAGE 1

CINSTRUMENTS "MY LIFE" Billy Joel

MOD. ♩=126

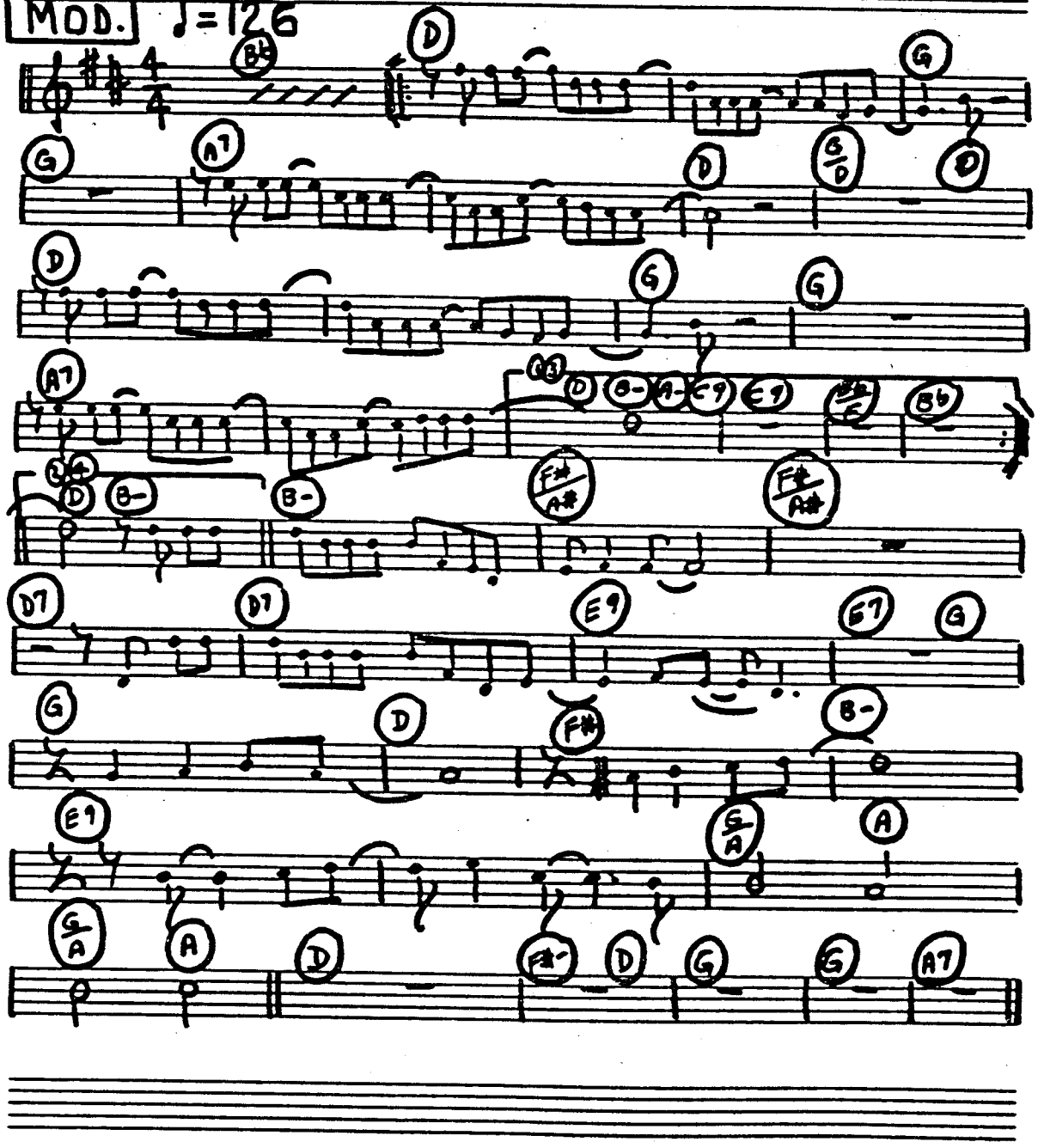

C INSTRUMENTS "MY LIFE" BILLY JOEL

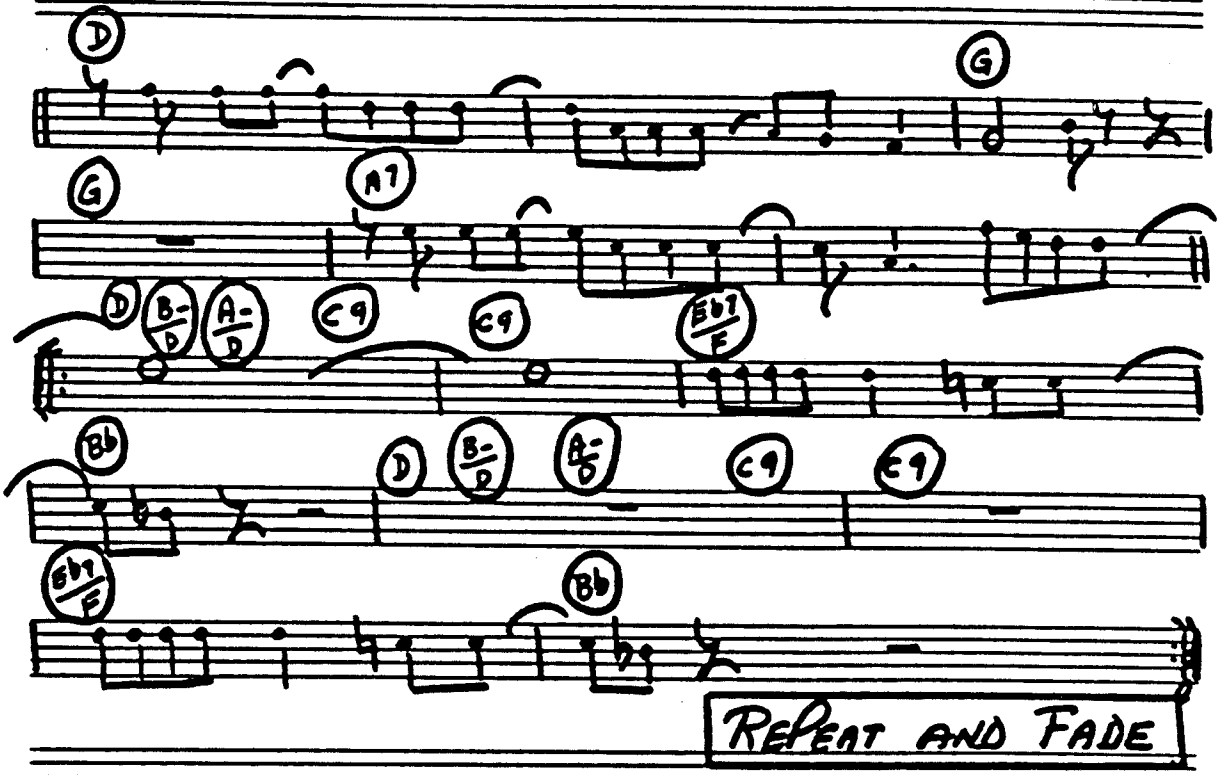

C INSTRUMENTS "I WILL SURVIVE"

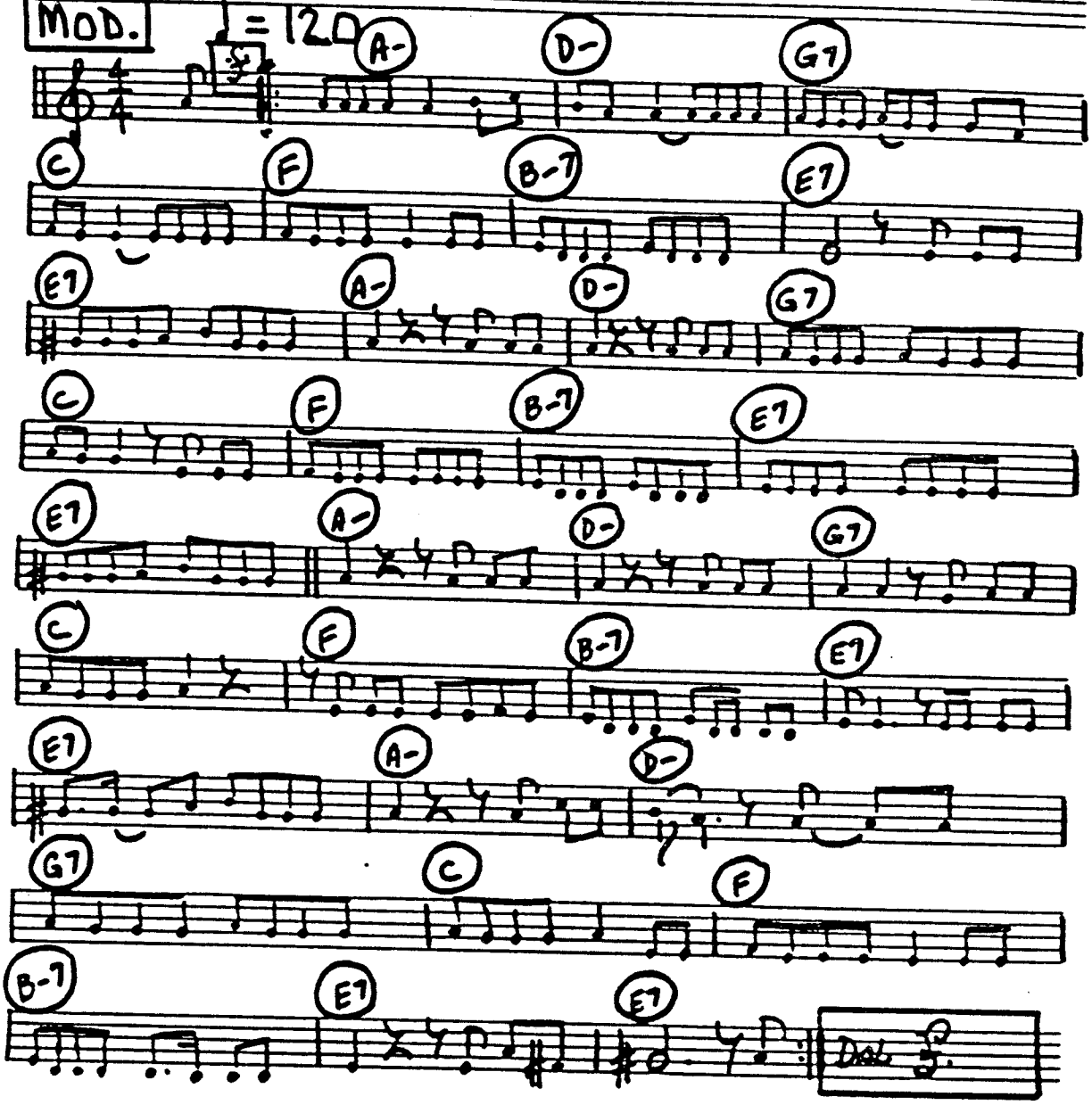

C INSTRUMENTS "IN THE NAVY" VILLAGE PEOPLE

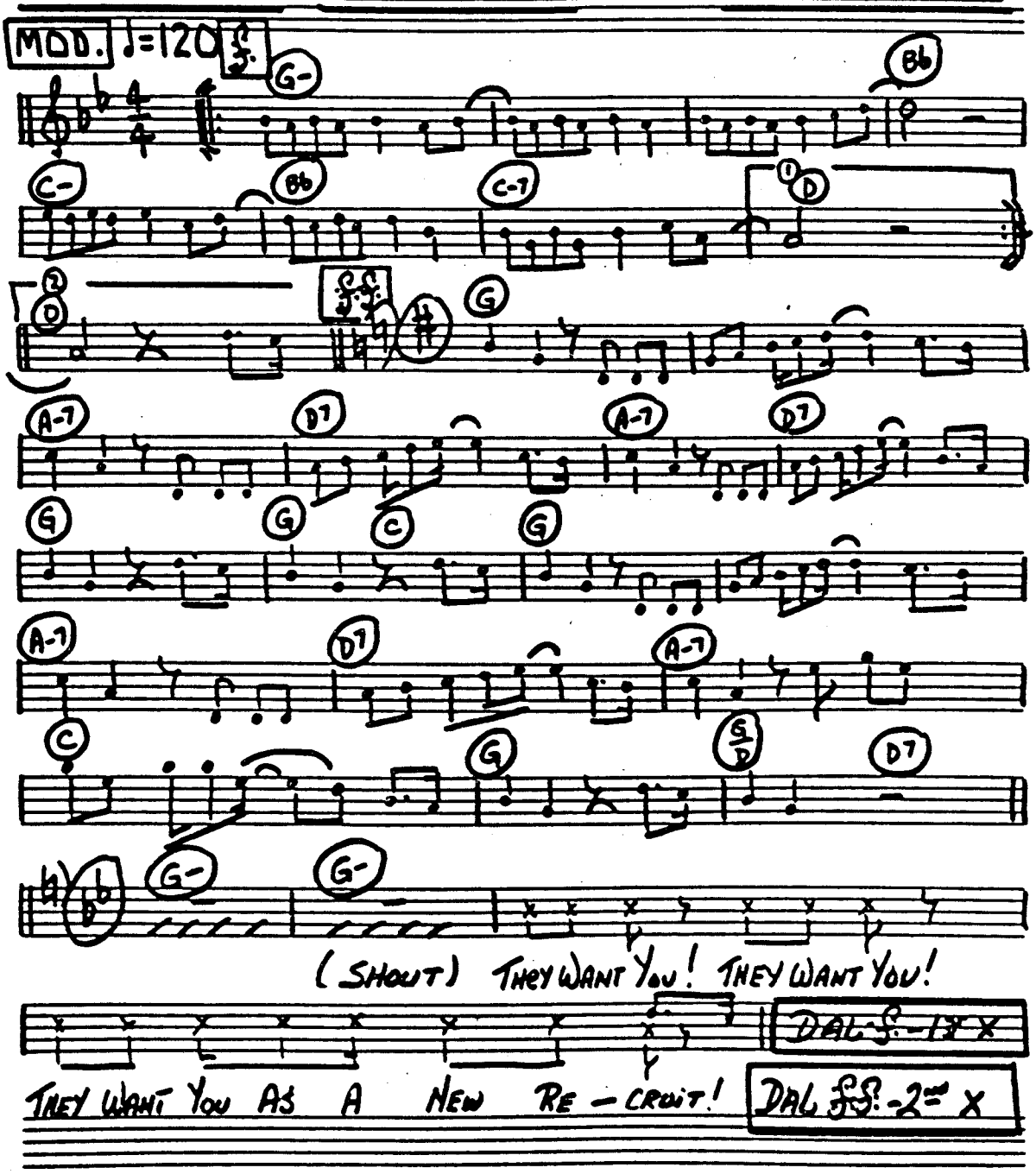

INSTRUMENTS - "SMILE" -

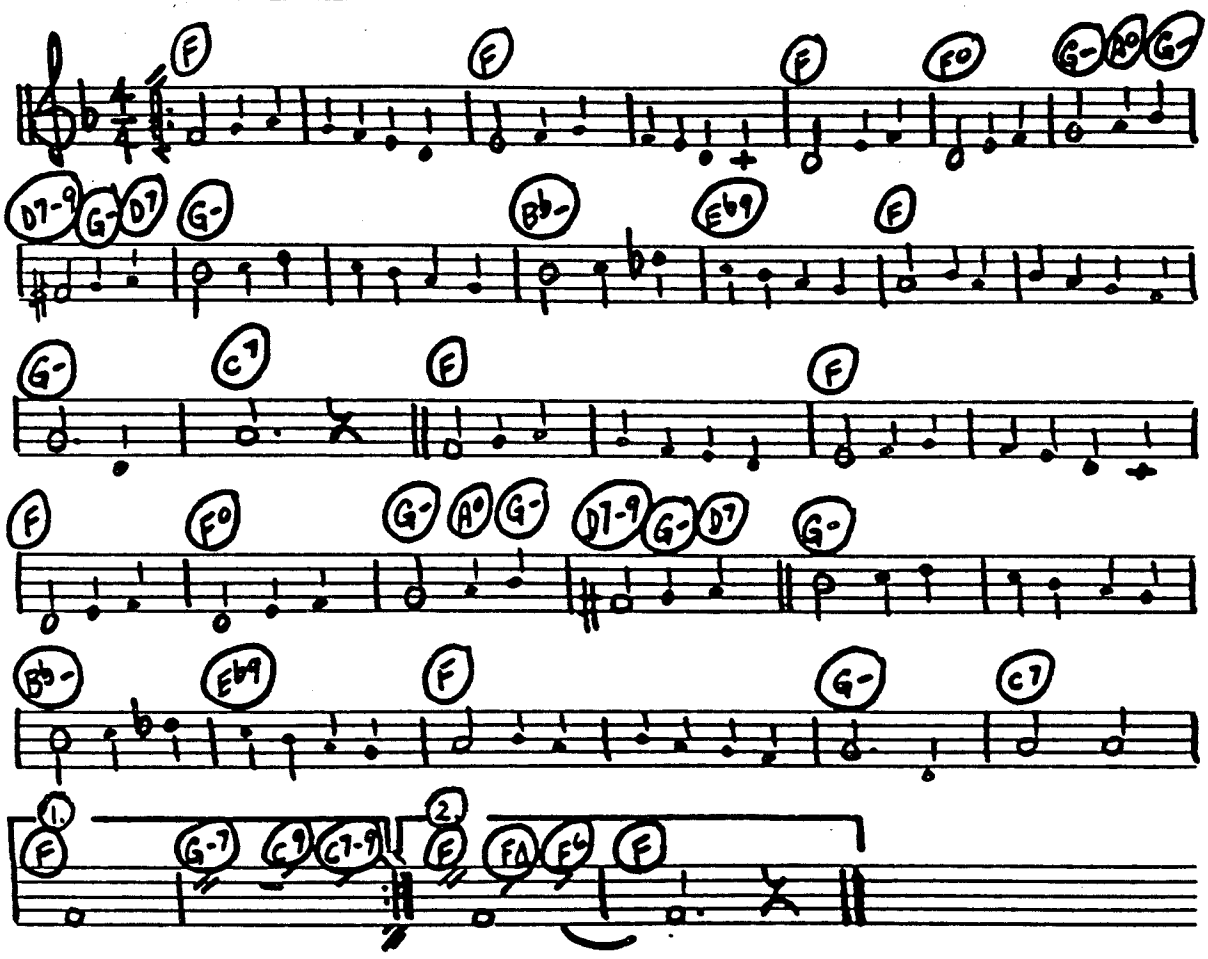

CINSTRUMENTS - "FOR ALL WE KNOW"

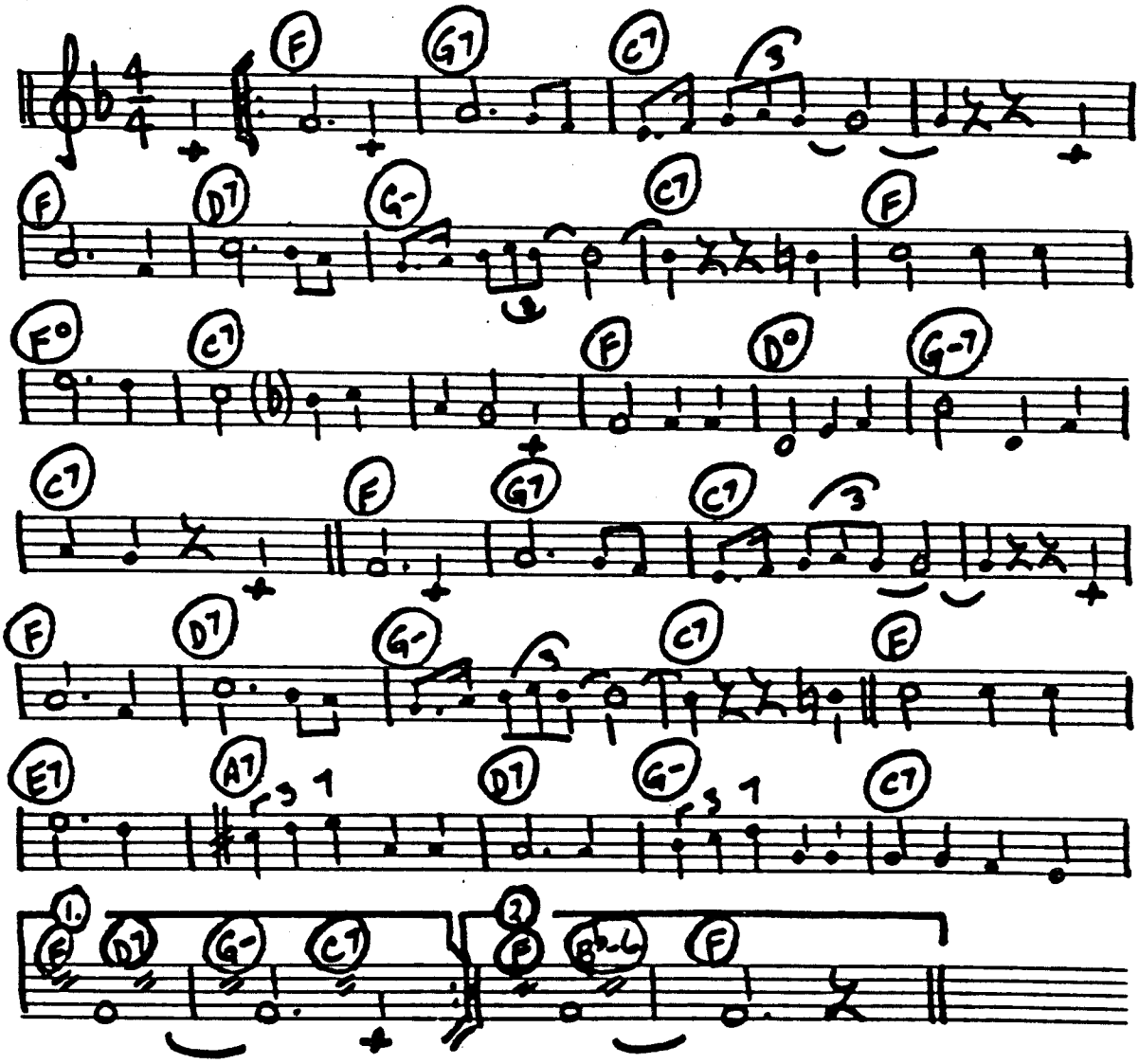

C INSTRUMENTS - "AS TIME GOES BY" - CASABLANCA

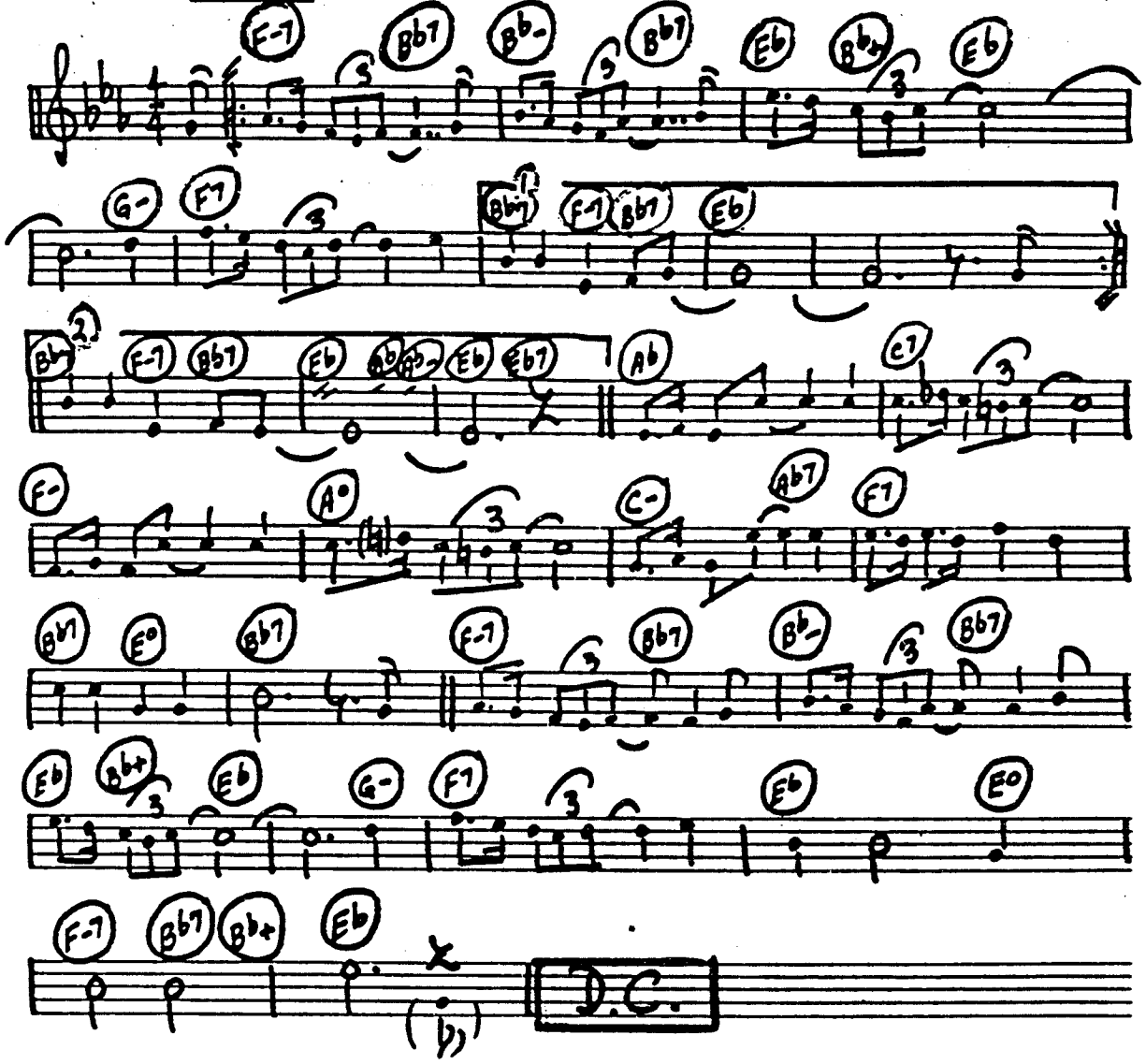

C INSTRUMENTS - "I'LL NEVER SMILE AGAIN"

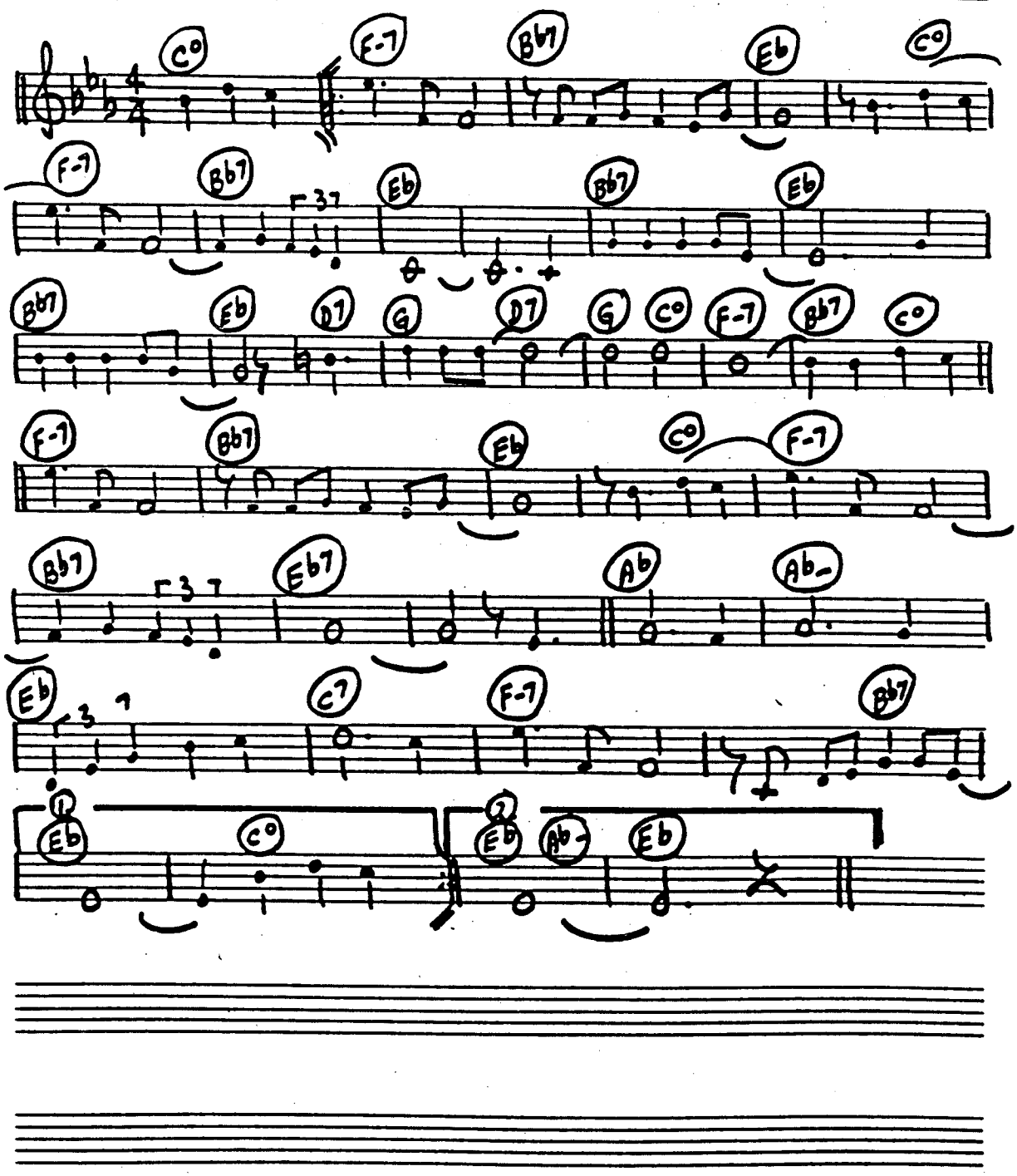

CINSTRUMENTS- "I'LL GET BY"-

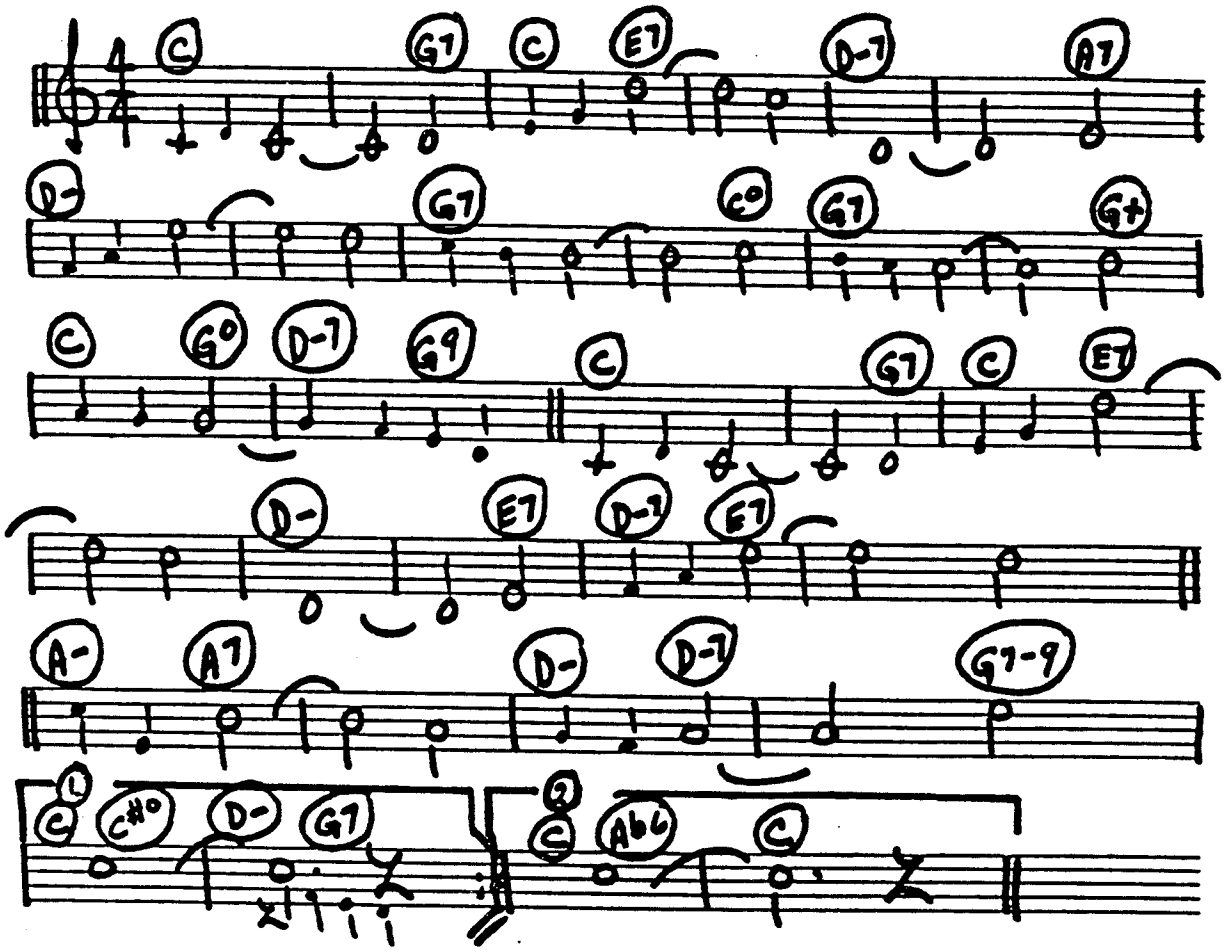

C INSTRUMENTS - "CAROLINA IN THE MORNING" 93.

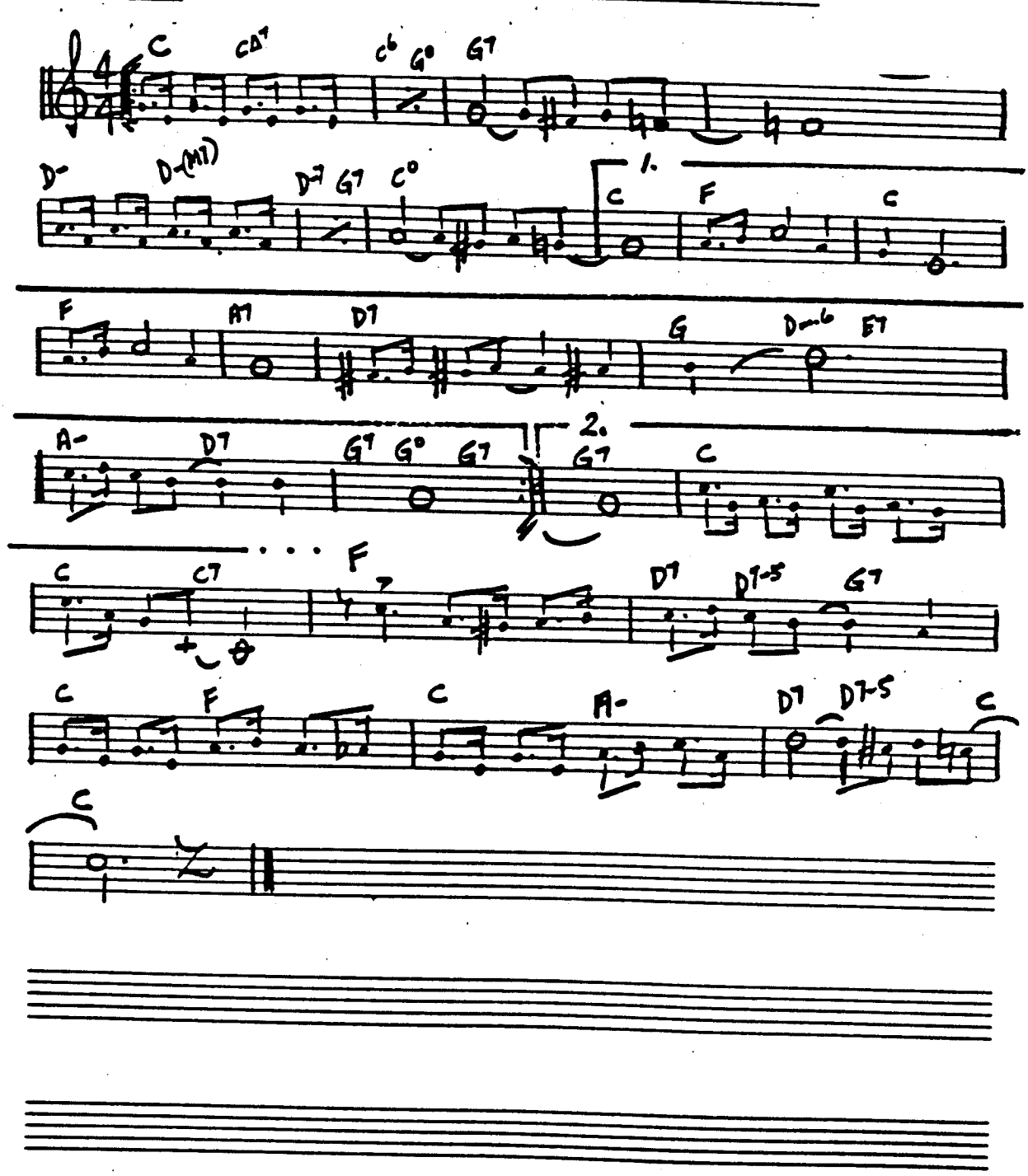

C INSTRUMENTS - "GIMME A LITTLE KISS"

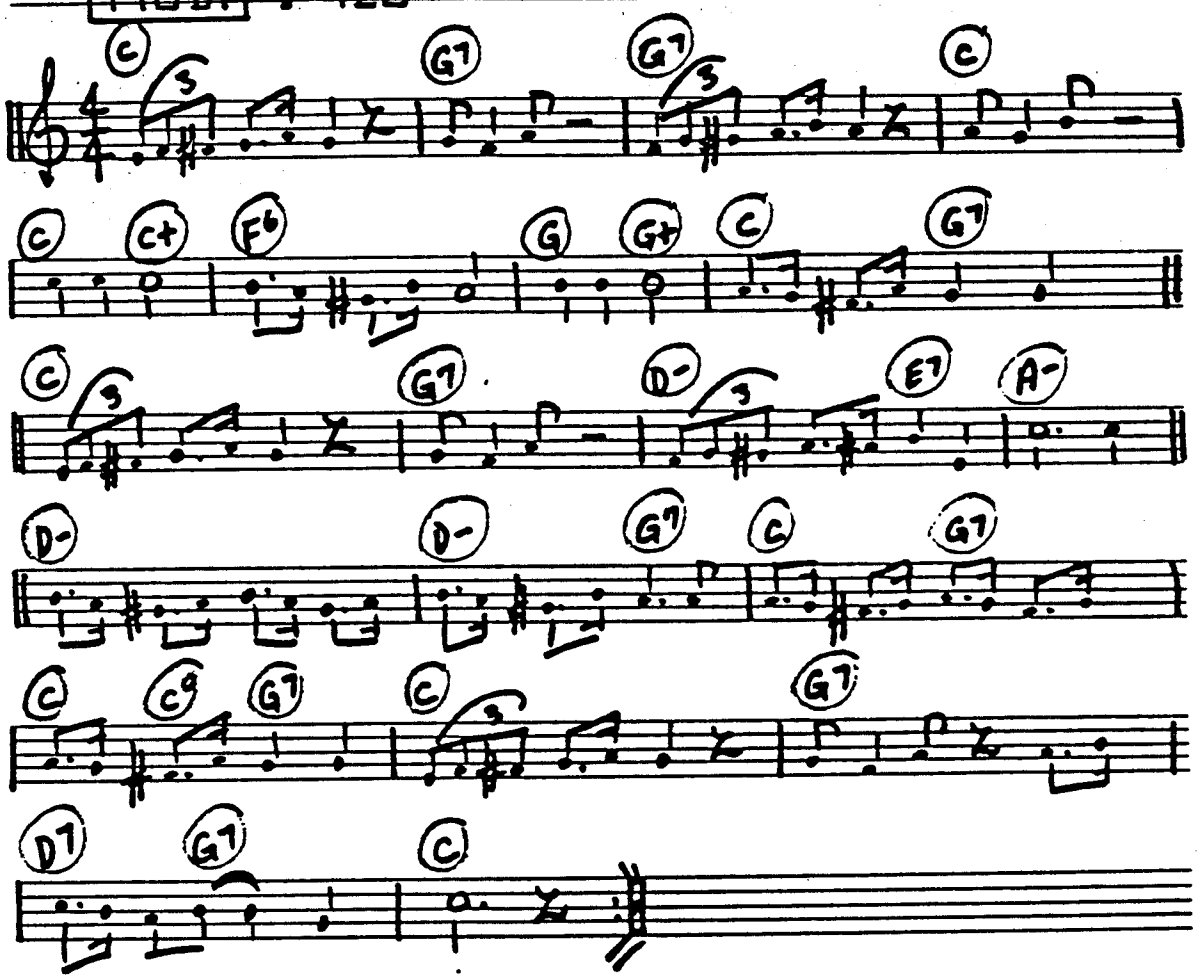

C INSTRUMENTS- "HONEY"

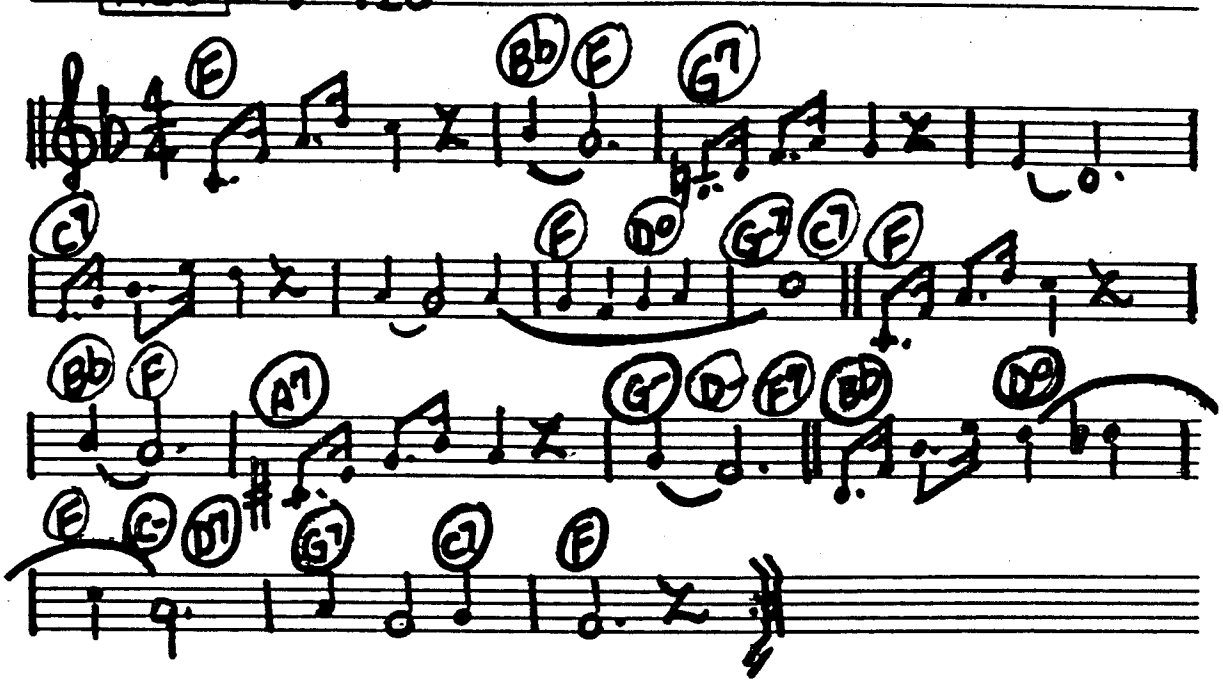

C INSTRUMENTS - SHINE ON HARVEST MOON

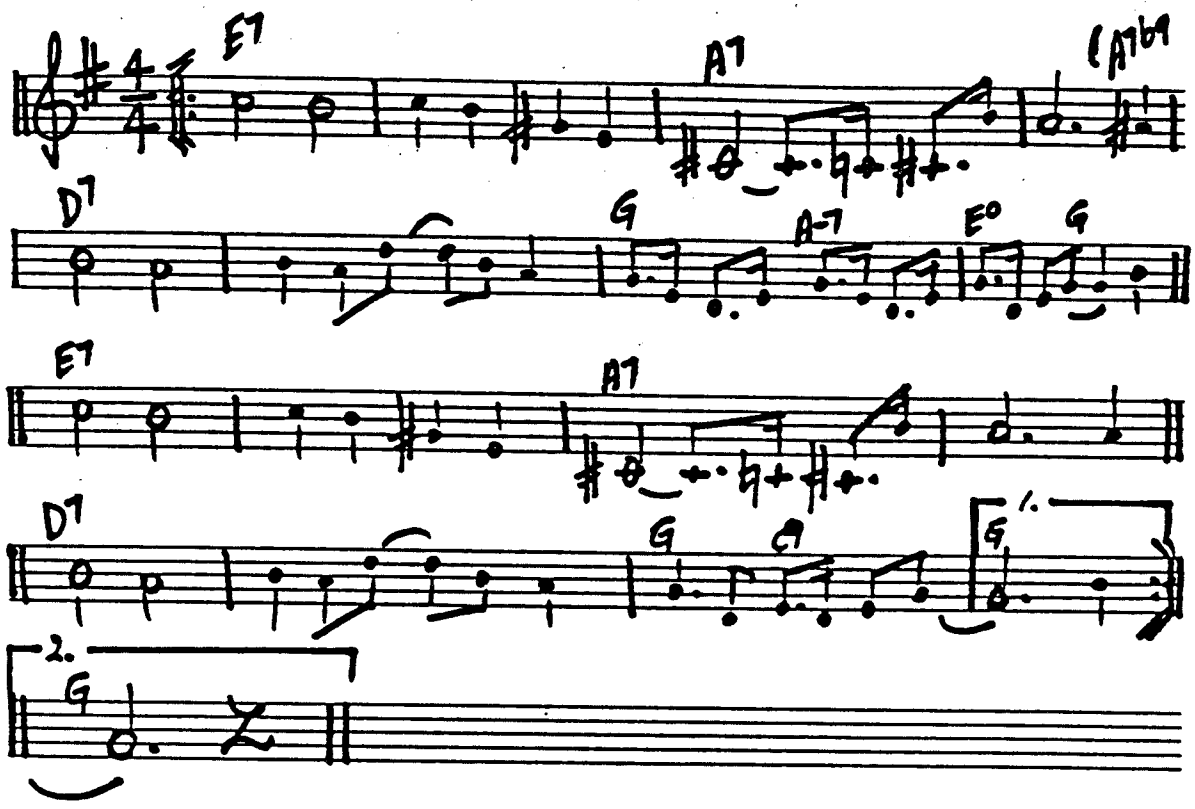

C INSTRUMENTS "MAKE BELIEVE" "SHOW BOAT"

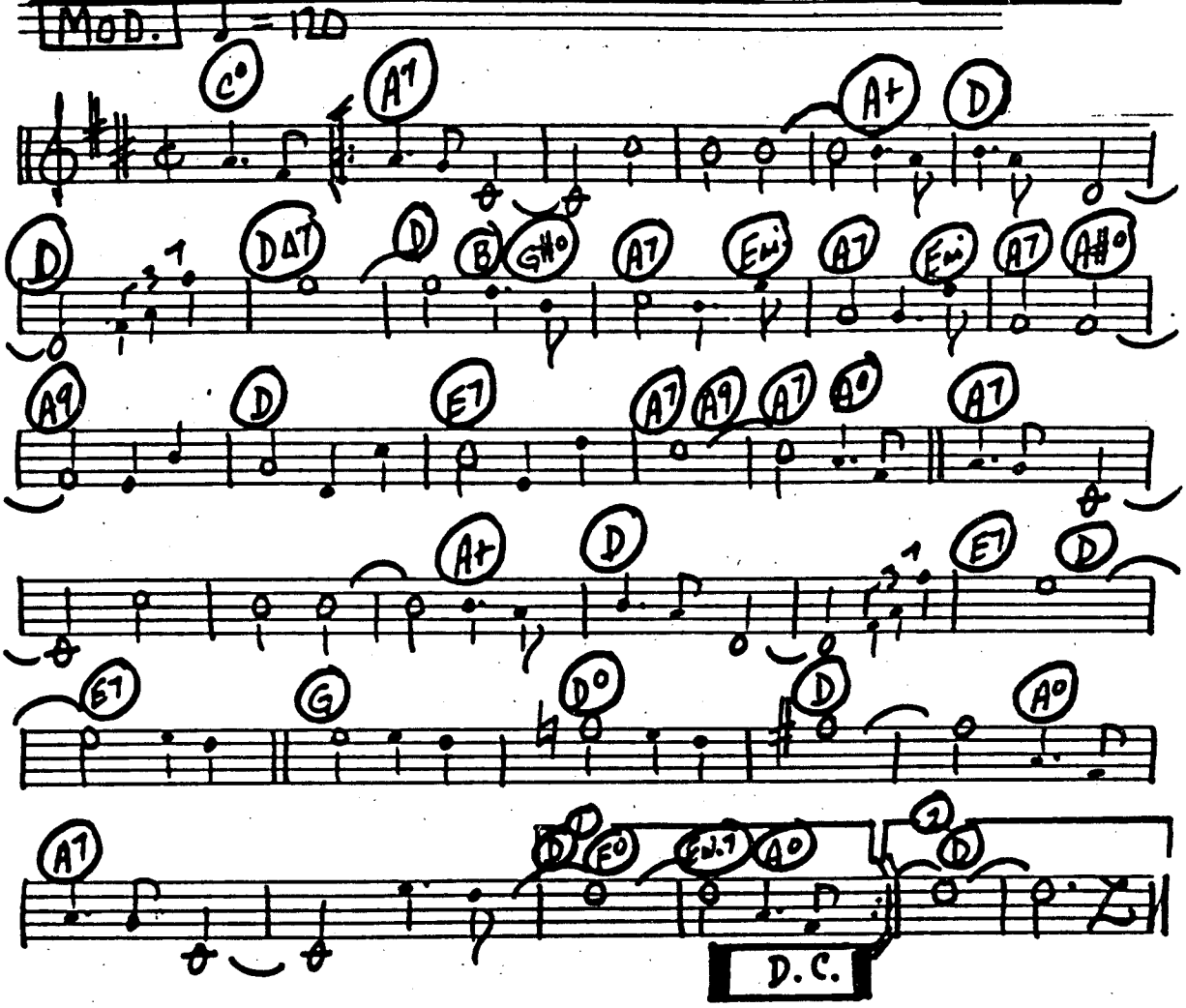

C INSTRUMENTS "WHY DO I LOVE YOU" "SHOWBOAT"

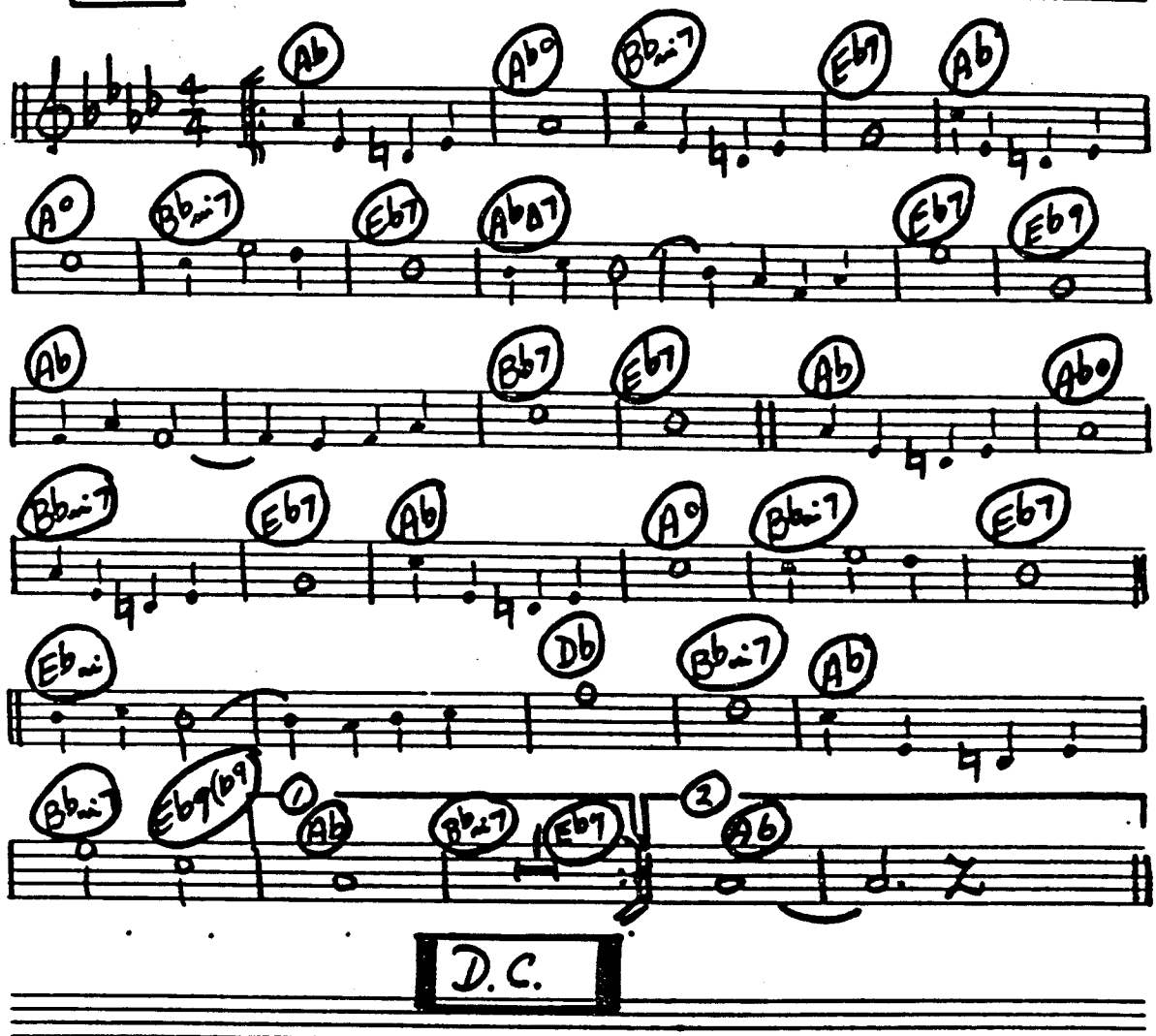

C INSTRUMENTS - "EVERGREEN" - A STAR IS BORN

MOD. ♩ = 120

C | D/C | D-/C | C | C/B

A- | E-7 | D-7 | Bb | G | G7sus4 | G7

C | E/G | D-7 | F/G | C | C/B

A- | E-7 | FΔ | EbΔ | Bb/C | C7 | FΔ | EG

E-7 | FΔ | E-7 | Bb/C | C7 | FΔ | Bsus4 | B7 | E-7 | Eb

C/D | D7 | F/G | CΔ | BbΔ/C | D-7

F/G | C | C/B | A- | E-7 | Bb/C

FΔ | F- | C | D/C | Db/C | C | Db/C

D.C.

D/C | Eb/C | D/C | Db/C | C

LAST TIME

C INSTRUMENTS - "ISN'T SHE LOVELY"

BRIGHT ♩=138

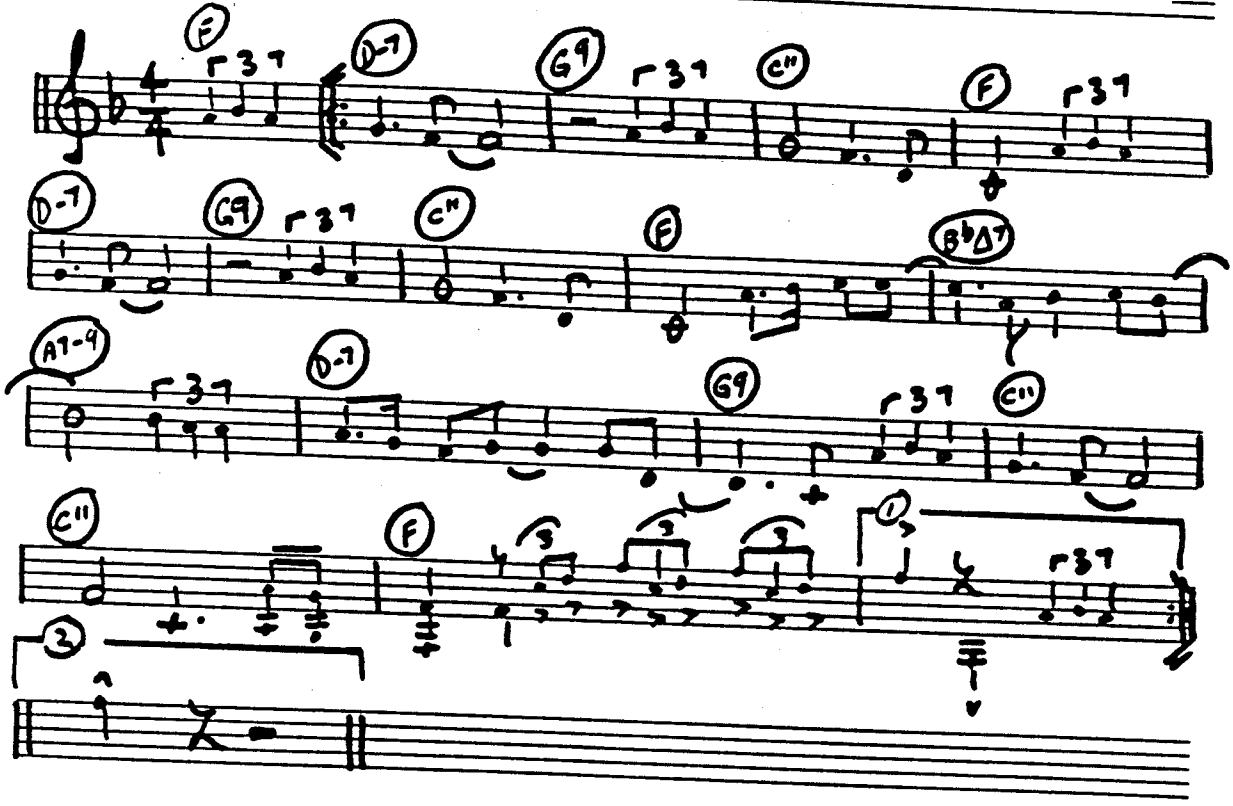

C INSTRUMENTS - "SUICIDE IS PAINLESS" - M.A.S.H.

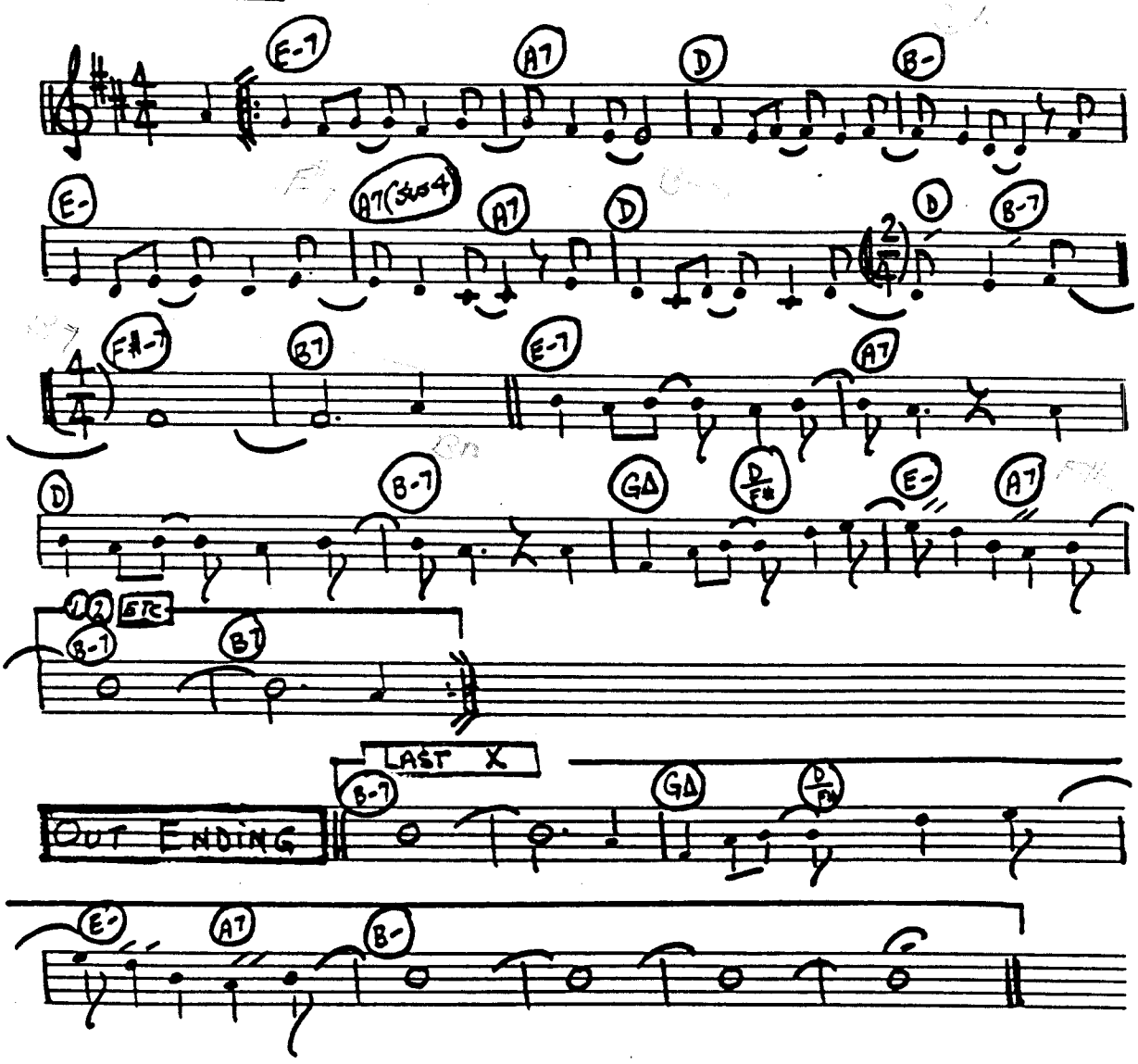

C INSTRUMENTS - "WHAT I DID FOR LOVE" - CHORUS LINE

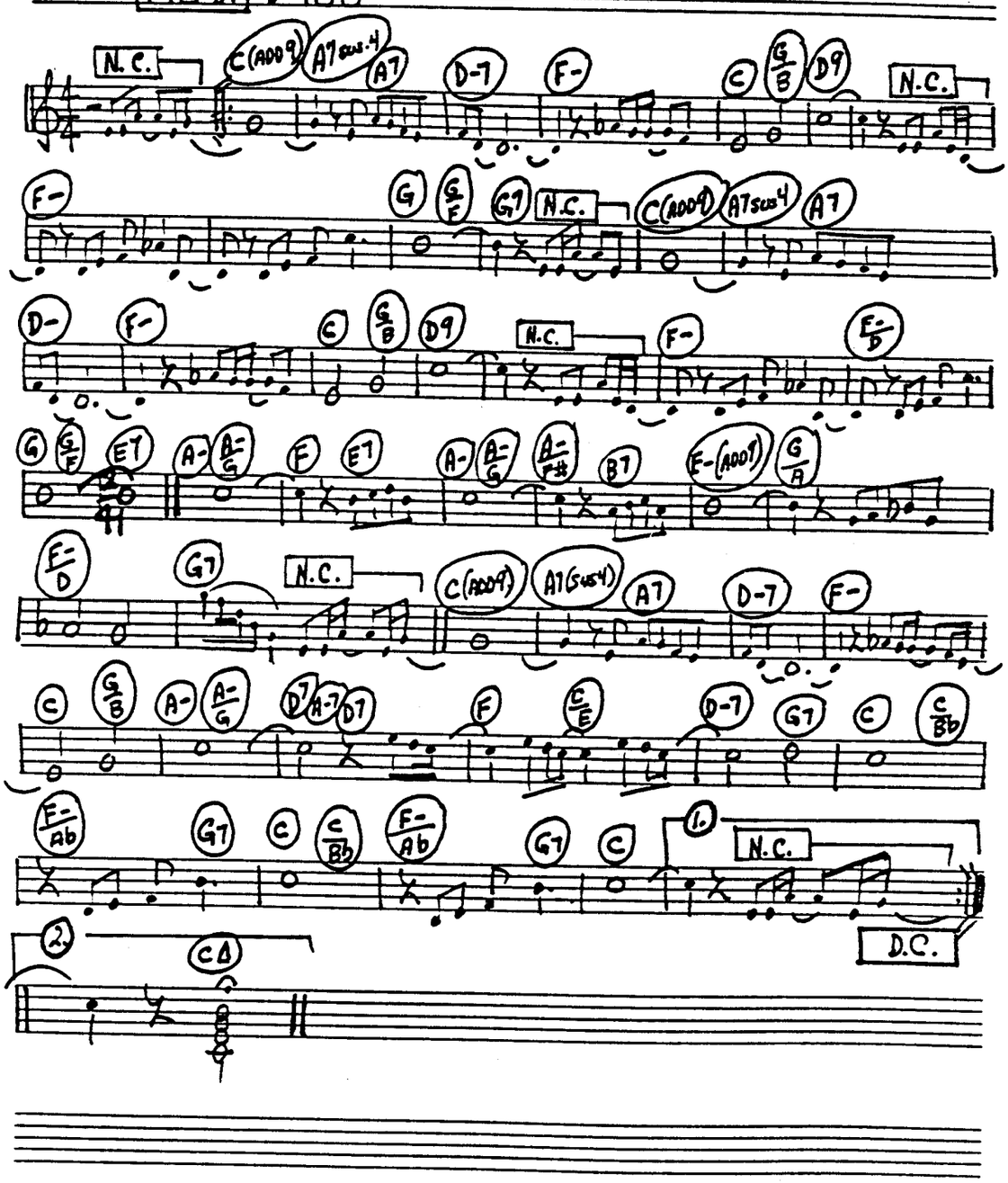

G INSTRUMENTS - "WHAT ARE YOU DOING / REST OF YOUR LIFE"

MOD. ♩=116

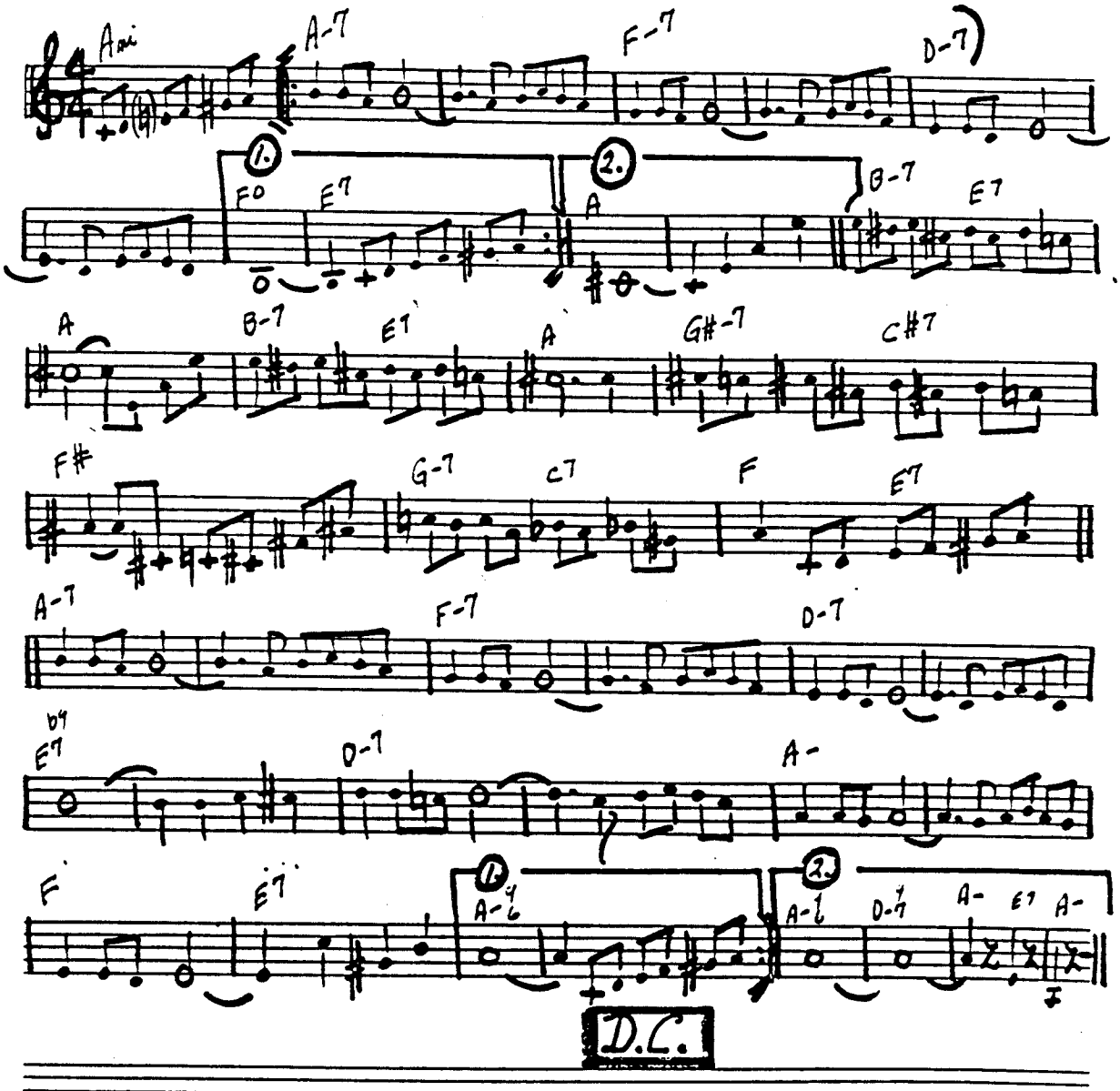

C INSTRUMENTS - "MISTY" -

BALLAD ♩=96

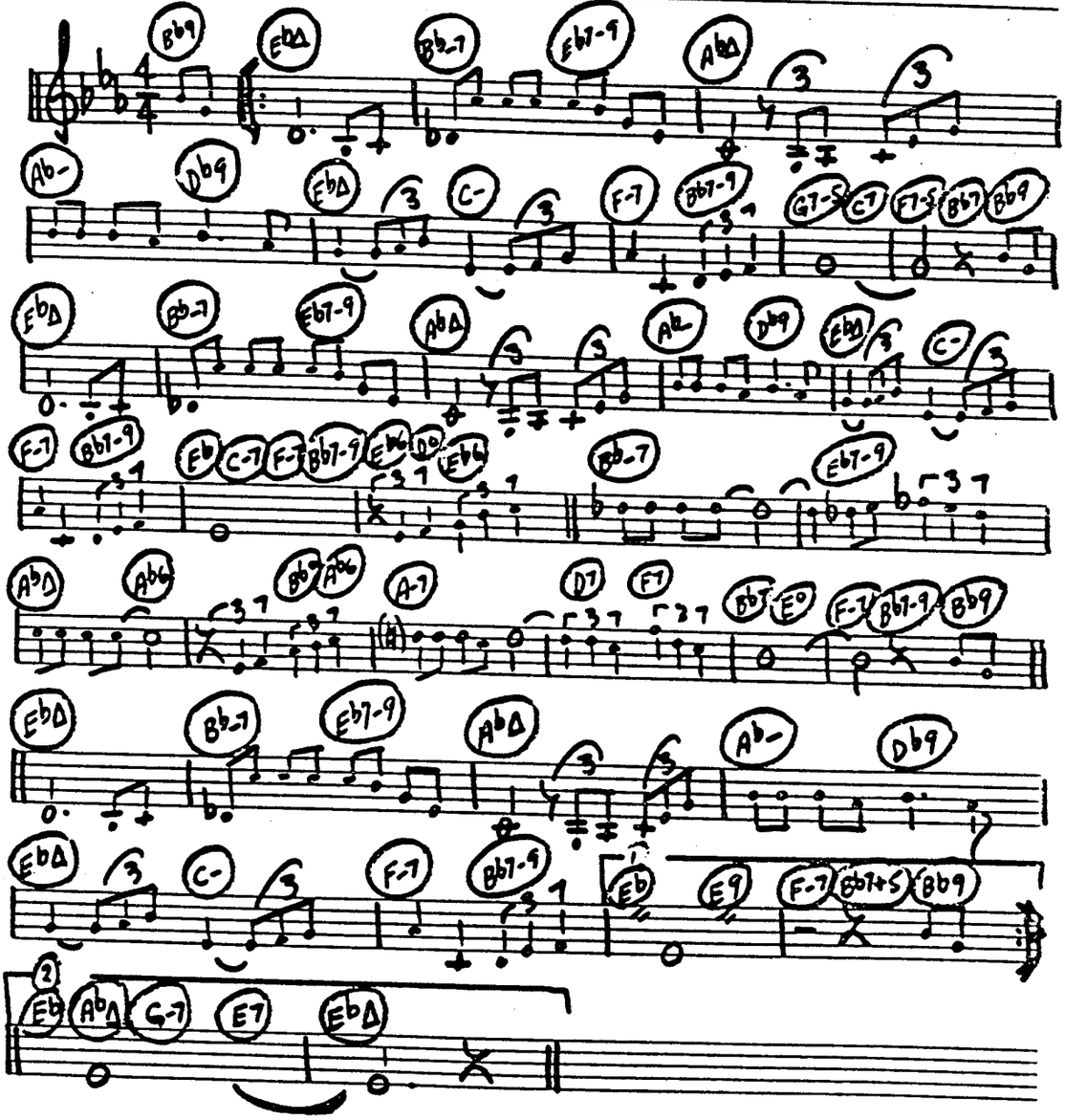

G INSTRUMENTS - "THE WAY WE WERE"

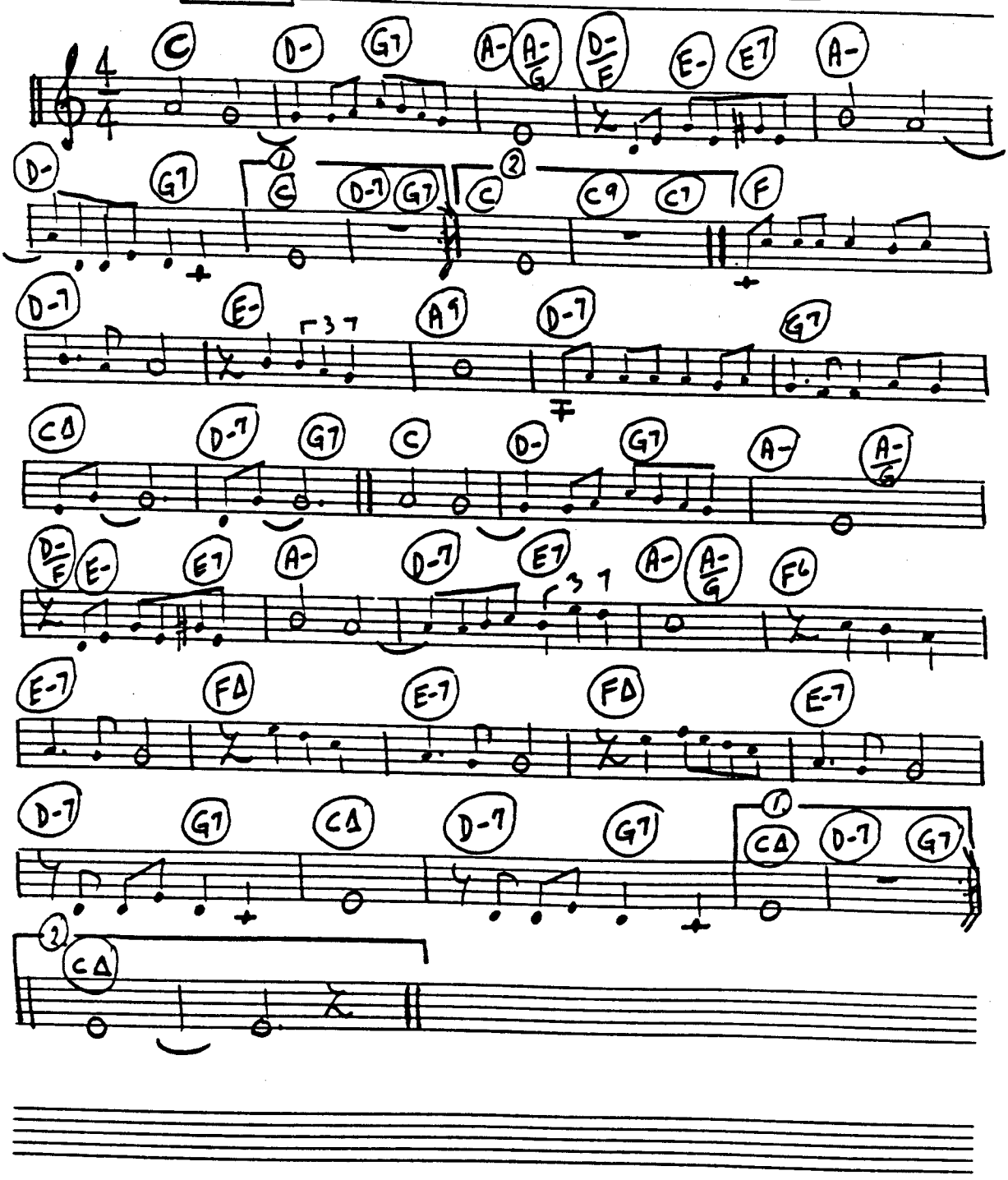

CINSTRUMENTS - "SAN FRANCISCO"

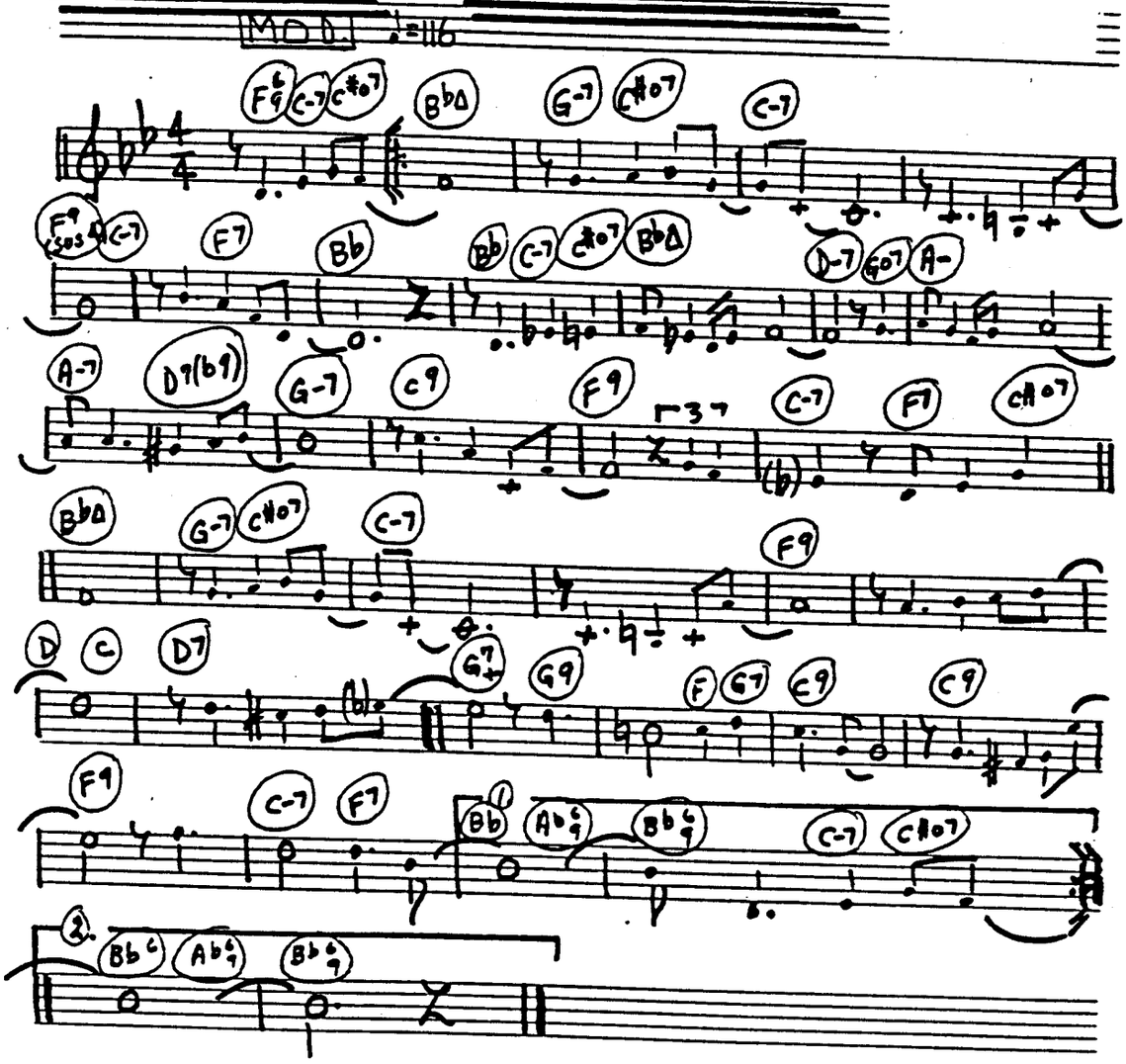

C INSTRUMENTS "SPEAK SOFTLY" GODFATHER

Mod. ♩= 116

G7 | C- | F- | C- | C-

F- | F-7 | Abo | G7(b9) | C-

F-7 | G7(b9) | G+ | C- | Bb7 | Eb

Db | D7 | G7 | C- | F- | C-

C- | C- | F- | F-7 | Abo | G7(b9)

C- | F-7 | 1 G7(b9) | G+ | C-

2 G7(b9) | G7 | G+ | C-

RITARD...

INSTRUMENTS "ENDLESS LOVE" -MOVIE-DIANA ROSS-

PAGE 1

MOD. SLOW ♩ = 84

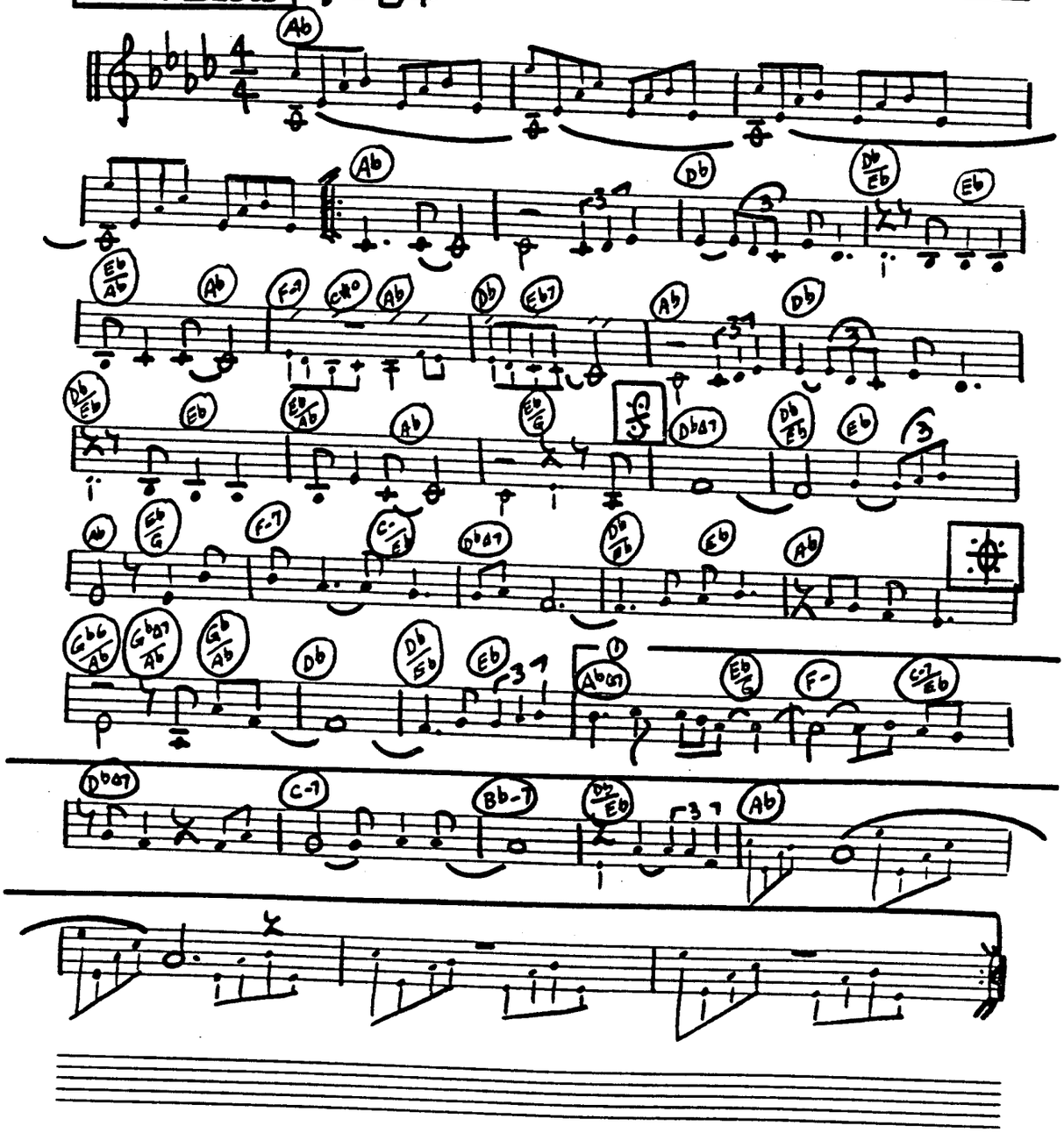

C INSTRUMENTS "ENDLESS LOVE"

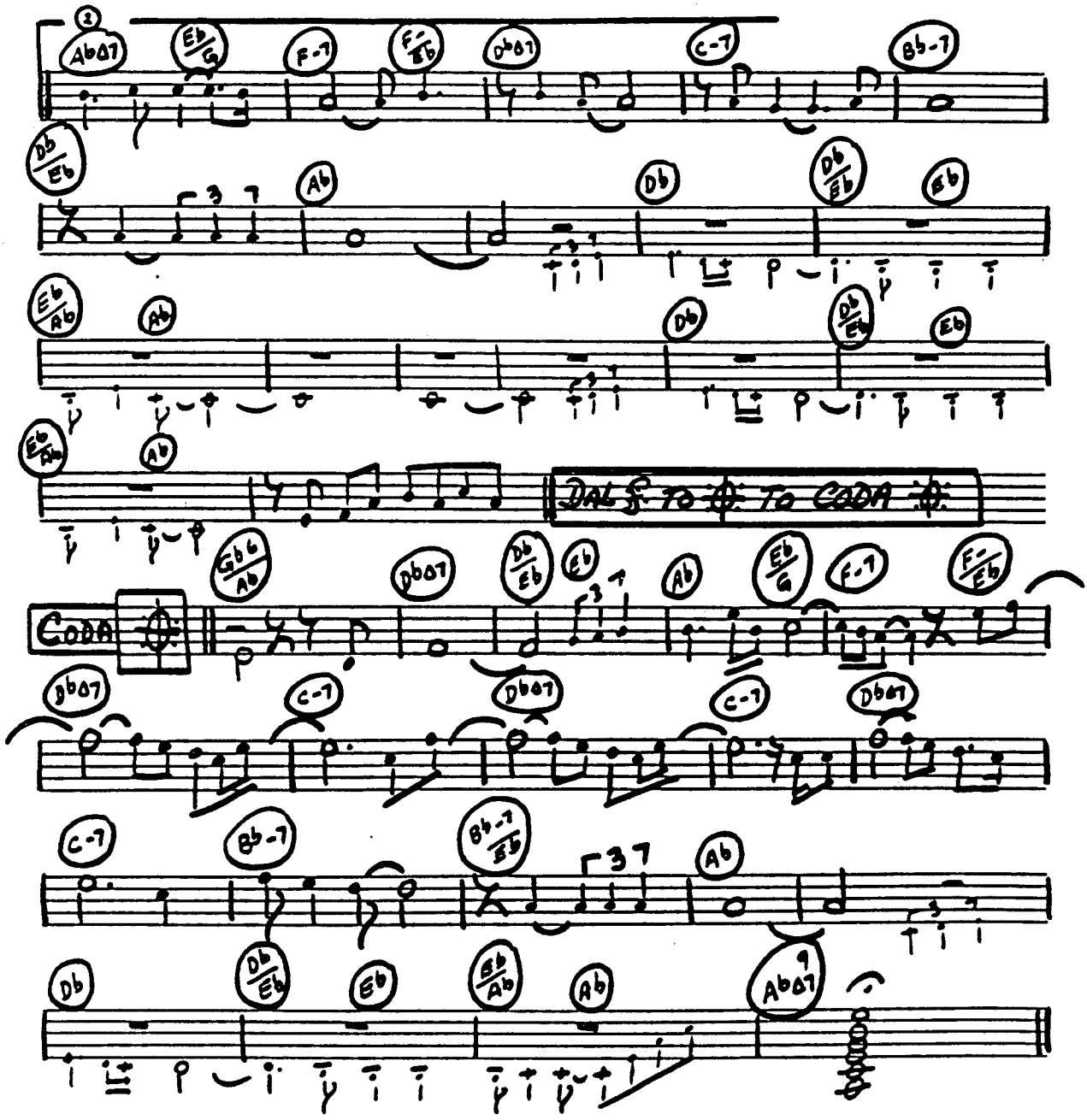

PAGE 1

C INSTRUMENTS "ONE IN A MILLION YOU"

-SAM DEES-

SLOWLY ♩ = 84

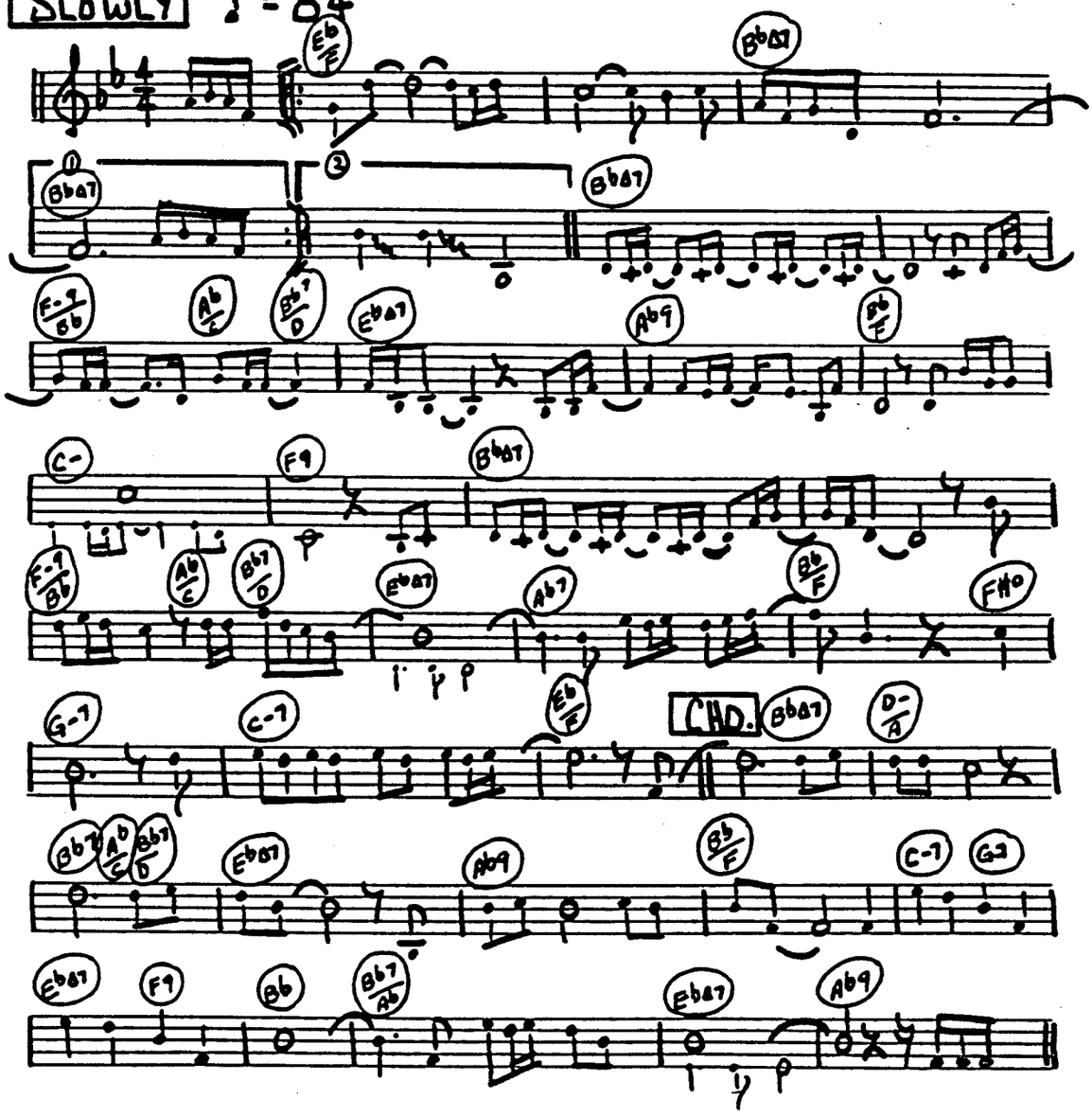

C INSTRUMENTS "ONE IN A MILLION YOU"

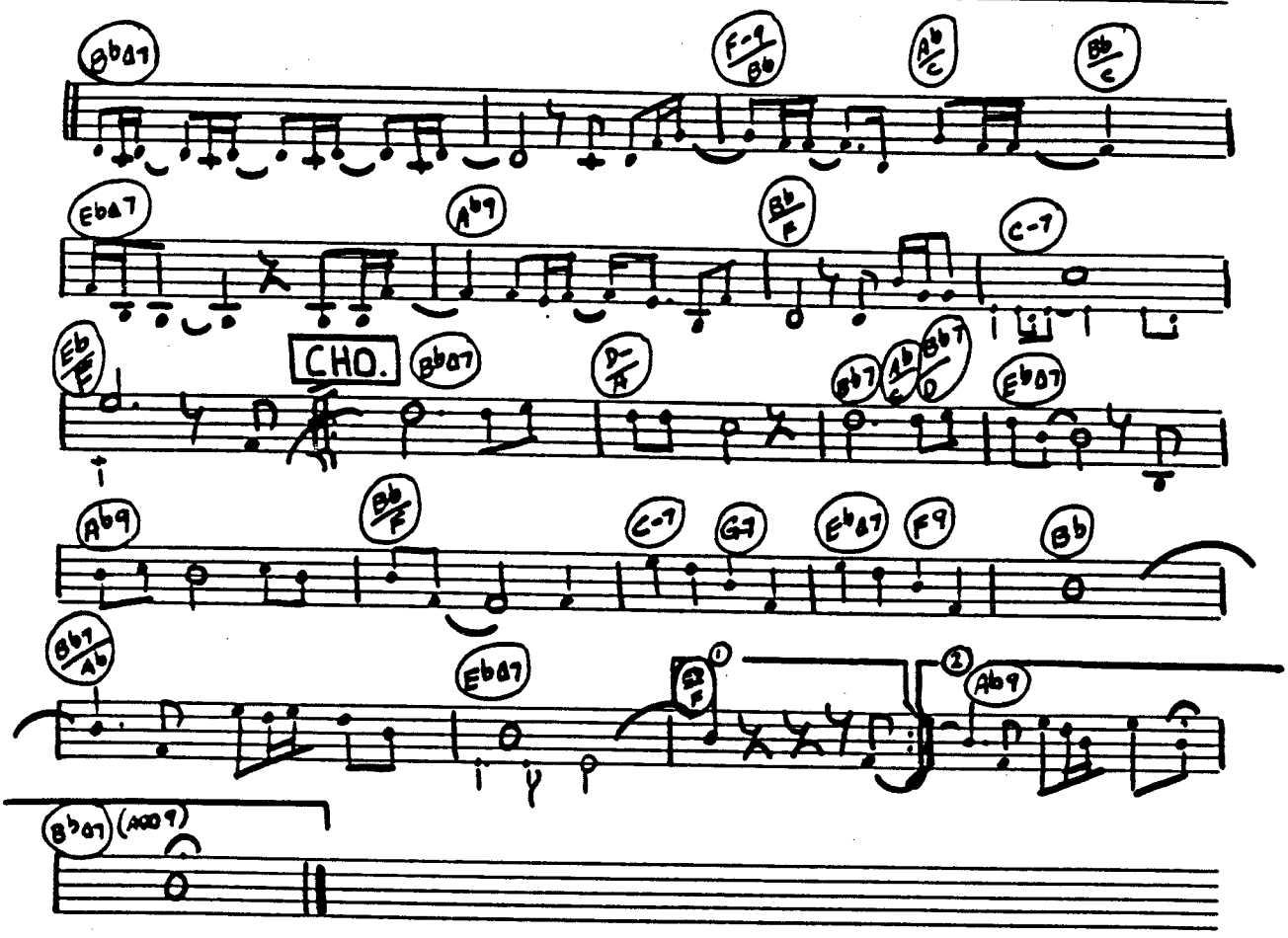

112.

C INSTRUMENTS "THEME FROM ICE CASTLES" M. HAMLISCH

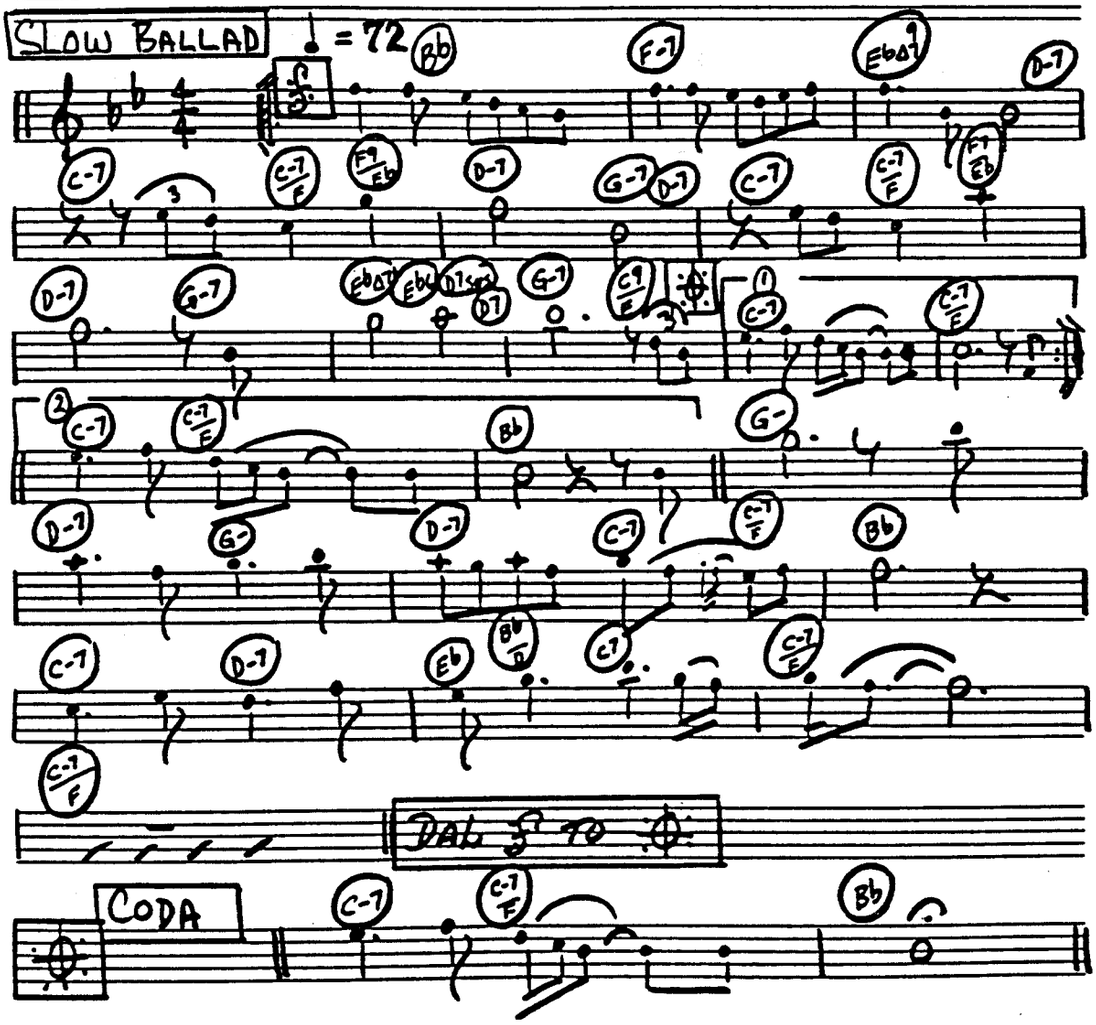

C INSTRUMENTS "STAR DUST"

BALLAD ♩ = 96

C C7+ C7+ F6 Fm6

C Em A7 Dm7 A7 Dm7 Fm6 G7 G° G7 F6

G7 G7+ C C6 D9 C D7

G7 Dm7 G7 G° G7 C7+ F6 Fm6

C Em A7 Dm7 A7

Dm7 Fm6 Fm6 D7(b5) Fm6 Ab+ Fm7 C G Am C B7 B7(b5) E7 E7+

F6 A7 A° G7 C Ab7 Fm6 G7 C7+

G7 C C6 E7 Cm6 Em7 C6 D.C.

C INSTRUMENTS "TENDERLY"

BALLAD ♩=96

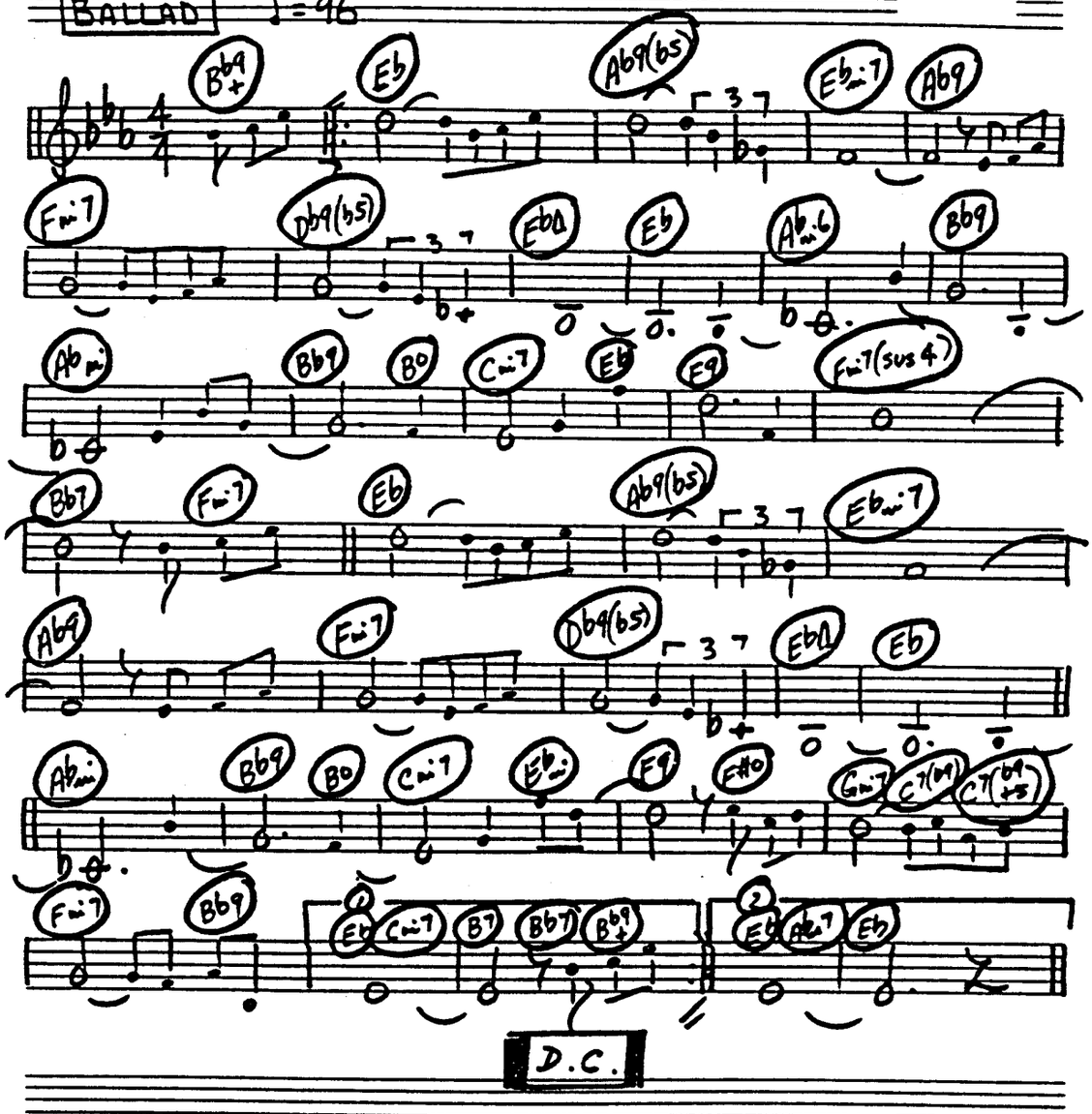

C INSTRUMENTS - "SENTIMENTAL JOURNEY"

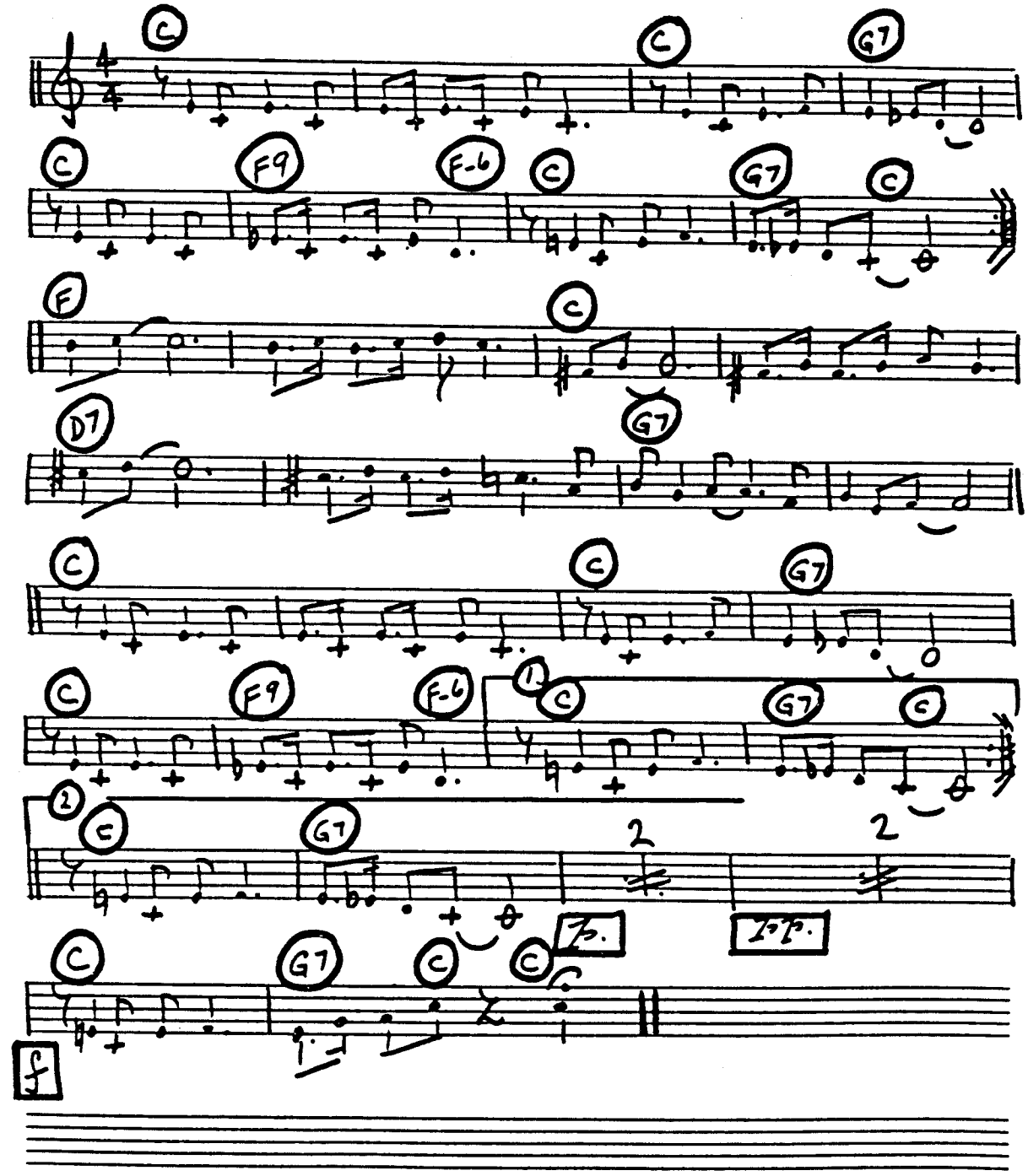

116.

C INSTRUMENTS "MY FUNNY VALENTINE"

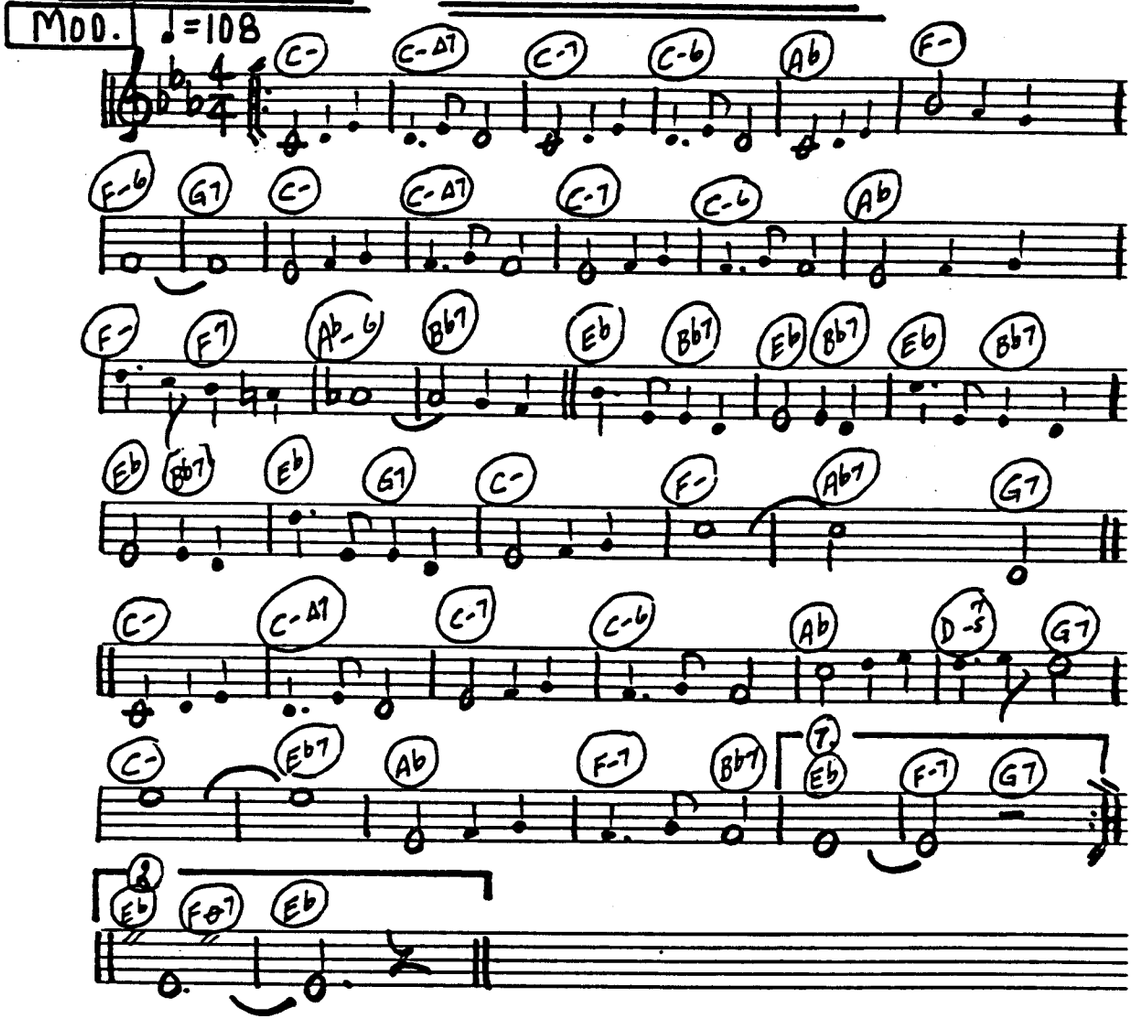

C INSTRUMENTS "DEJA VU" ISAAC HAYES

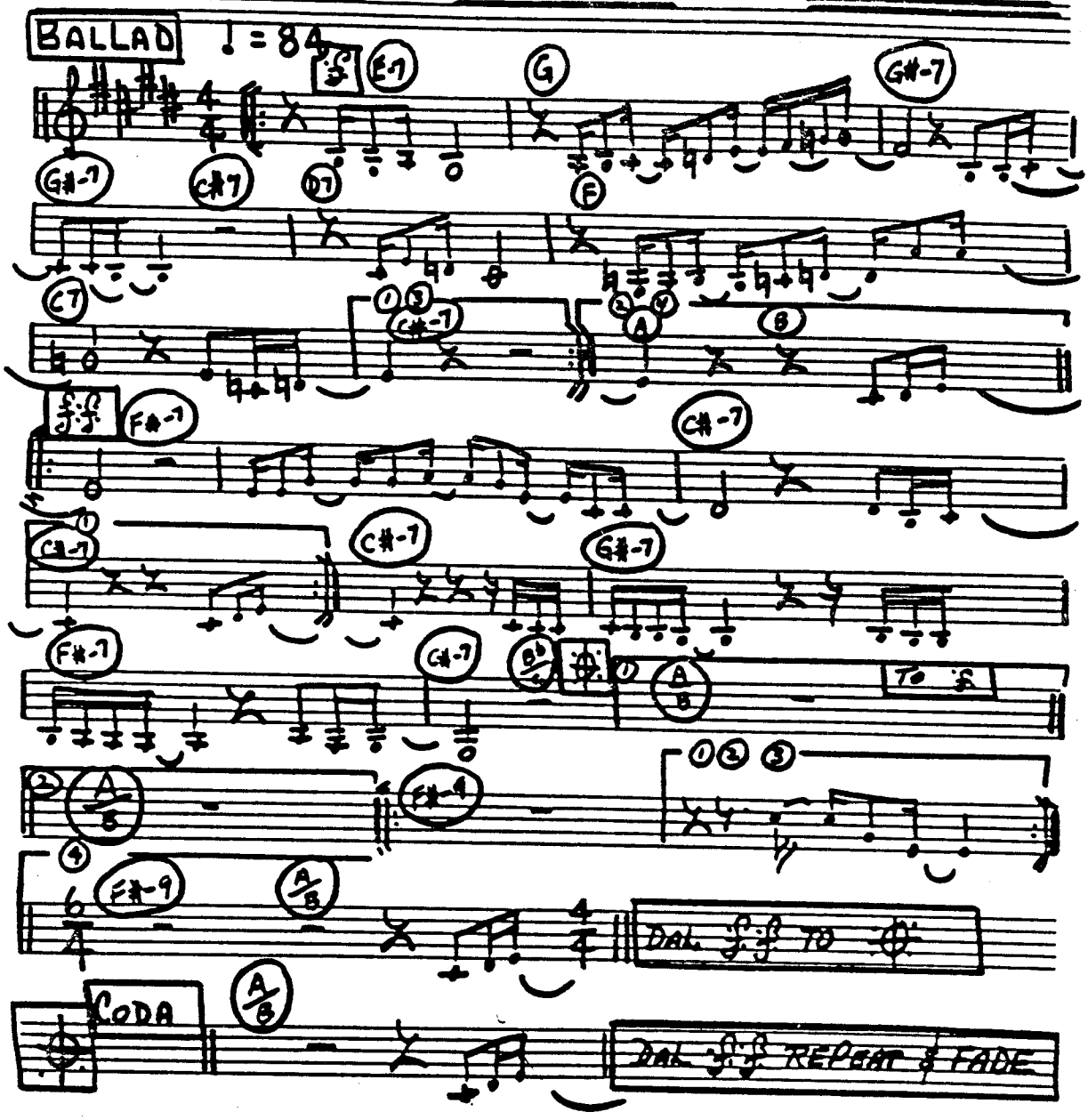

C INSTRUMENTS "I NEED YOUR HELP, BARRY MANILOW"

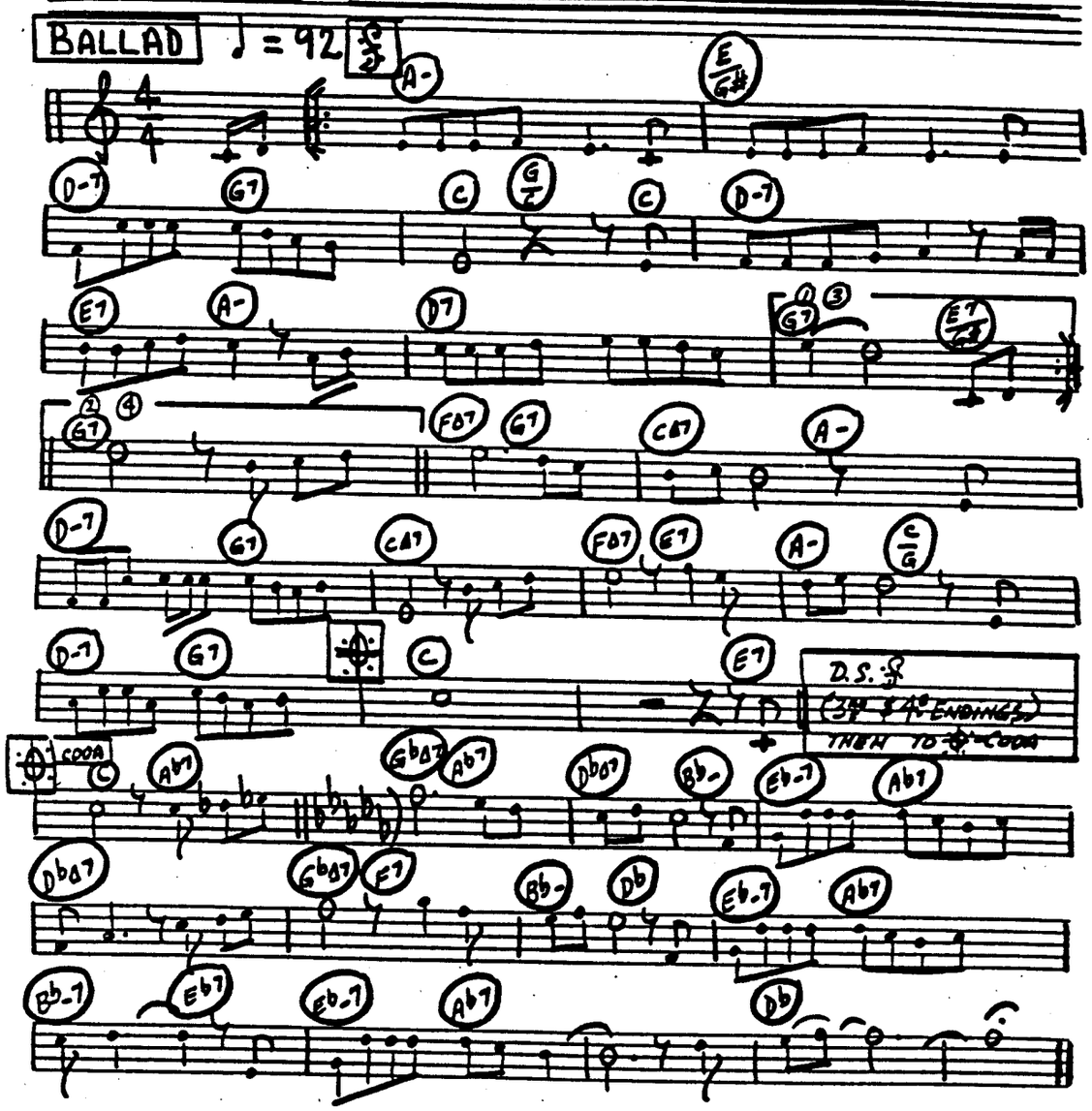

C INSTRUMENTS "COLOUR MY WORLD" CHICAGO

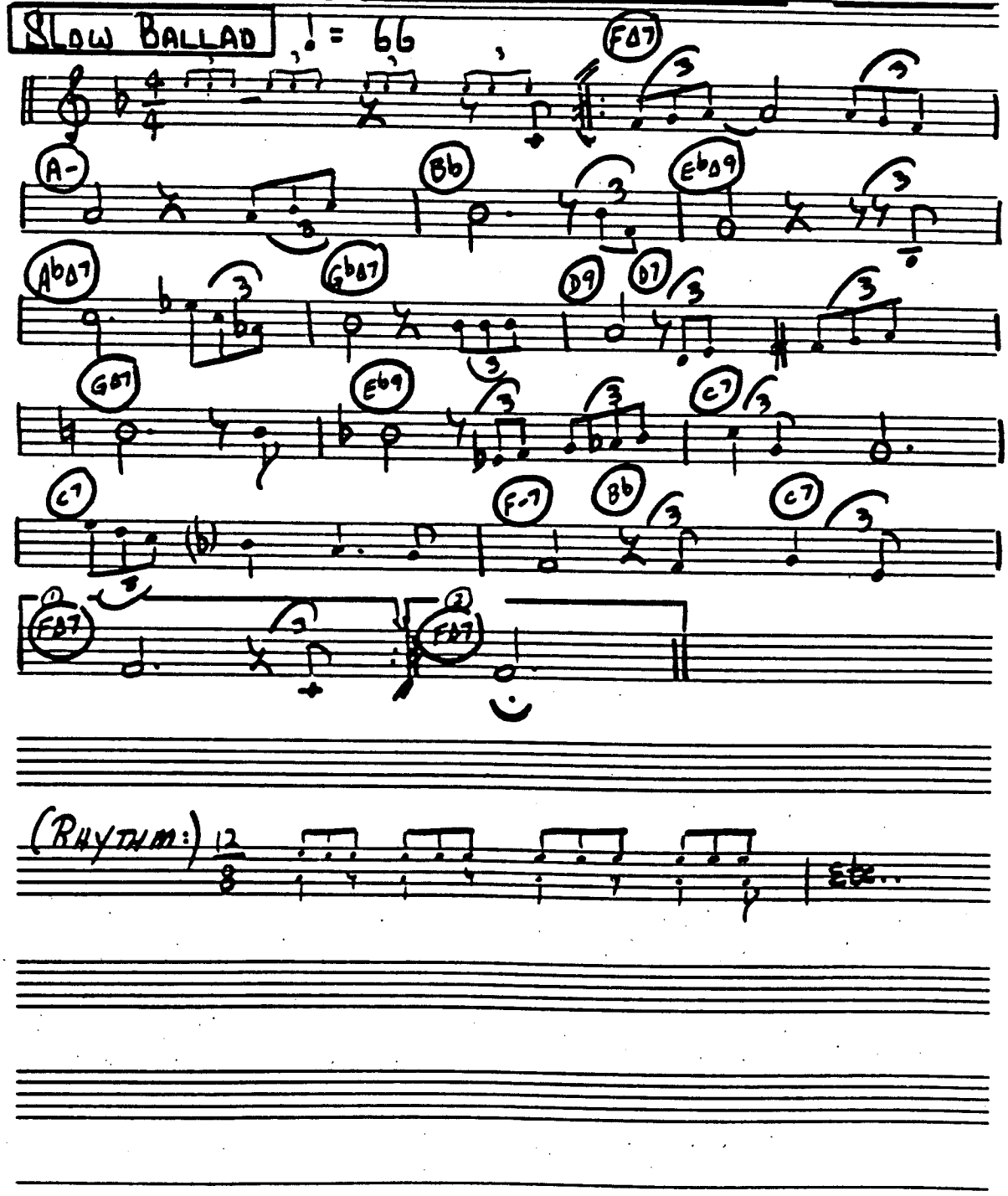

120.

C INSTRUMENTS - "YOU MADE ME LOVE YOU"

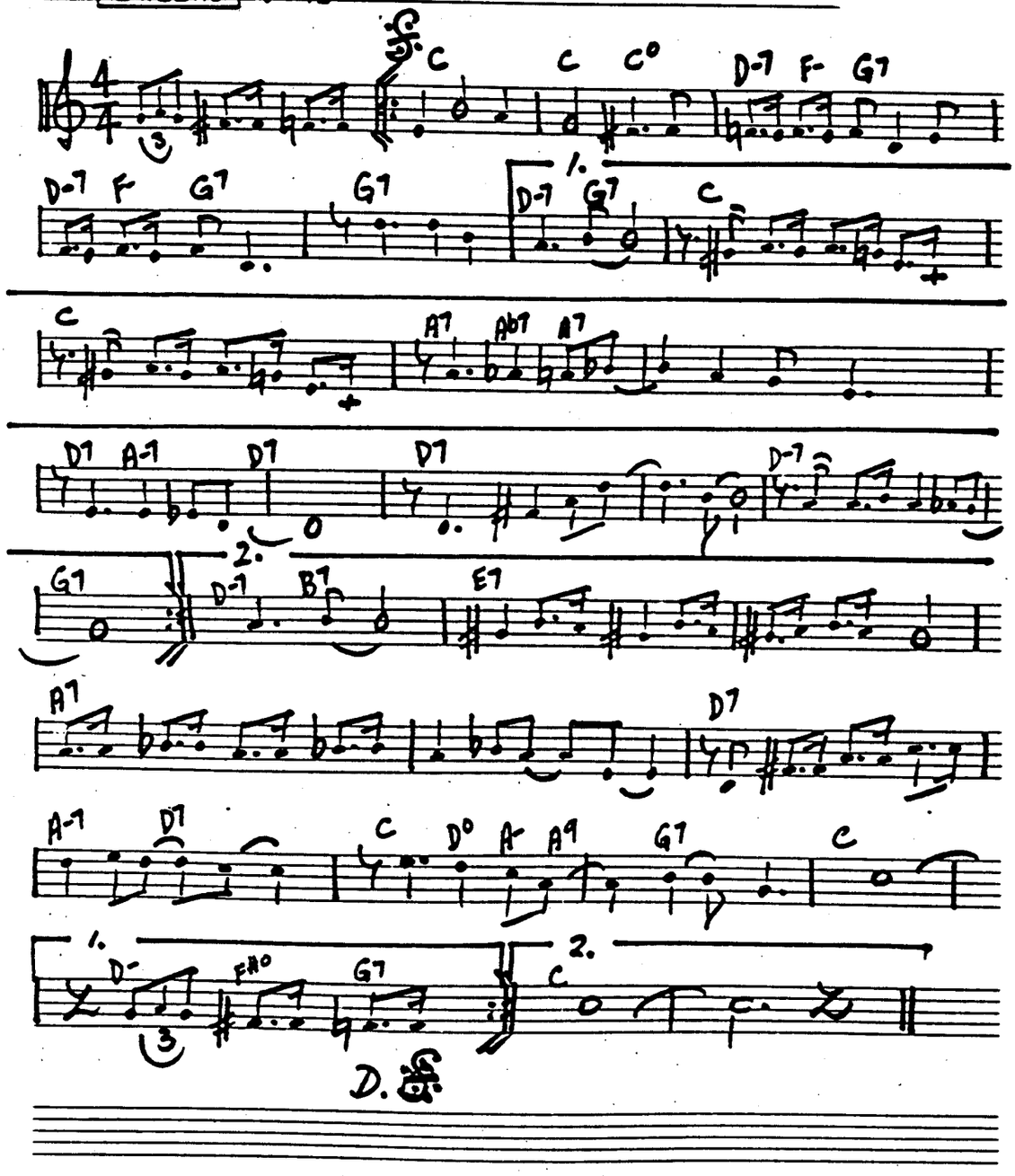

C INSTRUMENTS "MAKIN' WHOOPEE"

MOD. ♩=108

D7 G D7 G G7

C C-6 G Eb7 D7 G

C- D7 G D7 G G7

C C-6 G Eb7 D7

G Bo7 A- C-6 G

Bo7 A- C-6 G D7 G

D7 G G7 C C-6 G

Eb7 D7 G C- D7

3 G C-6 G

C INSTRUMENTS "LAZY RIVER"

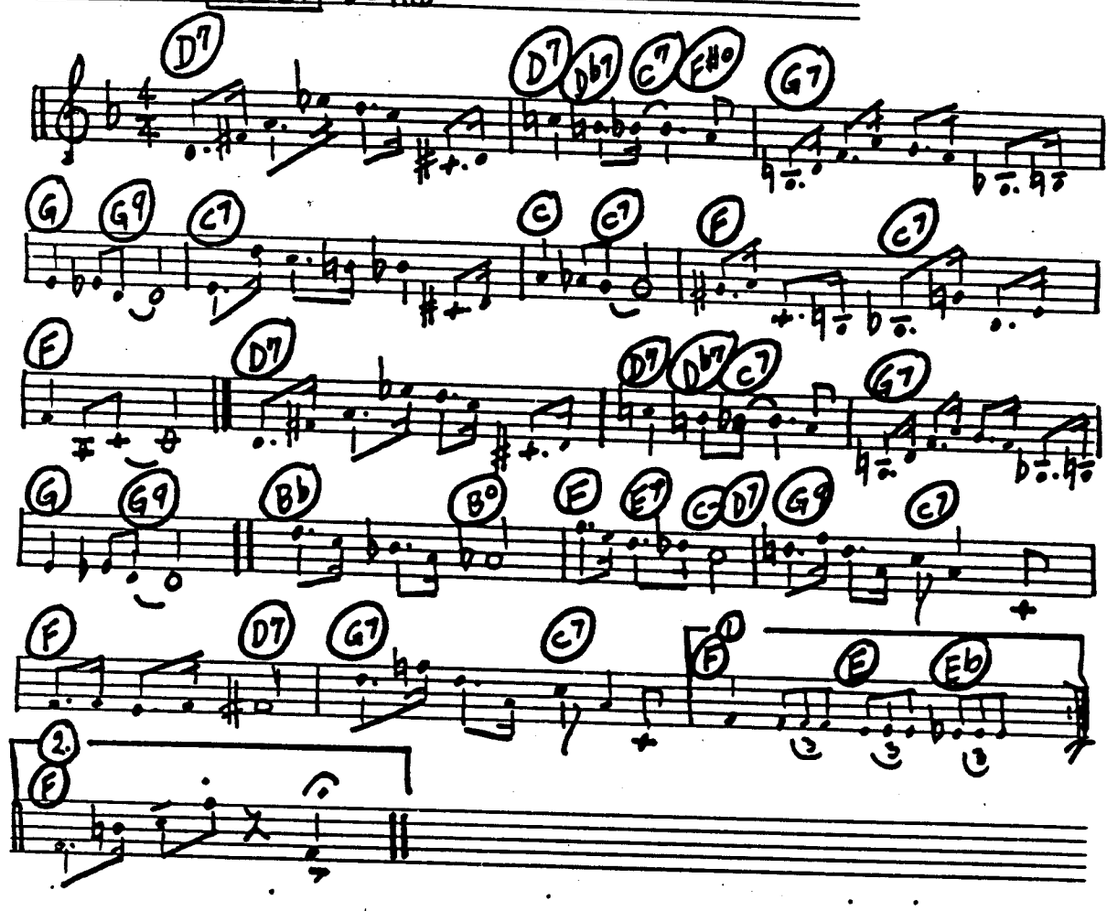

C INSTRUMENTS - "LOVE IS A MANY SPLENDERED THING"

MOD. ♩ = 112

Eb C- G- Bb-7 Eb7 Ab Ab6 AbΔ F-6

C- F-6 C- F-7 C-7 F-6 G7-9 C- C-7

D7 A-7 D7 G Bb7 Eb C- G-

Bb-7 Eb7 Ab AbΔ Ab6 Ab G-7 C9 G-7 C7

F- F-7 F-6 G+7 C+7 C7 F7 Ab-6 Eb C-

F-7 Bb7-9 1 Eb F-7 Bb7-9 2 Eb F-7 Eb

PAGE 1

C INSTRUMENTS "STILL"

BALLAD ♩=88

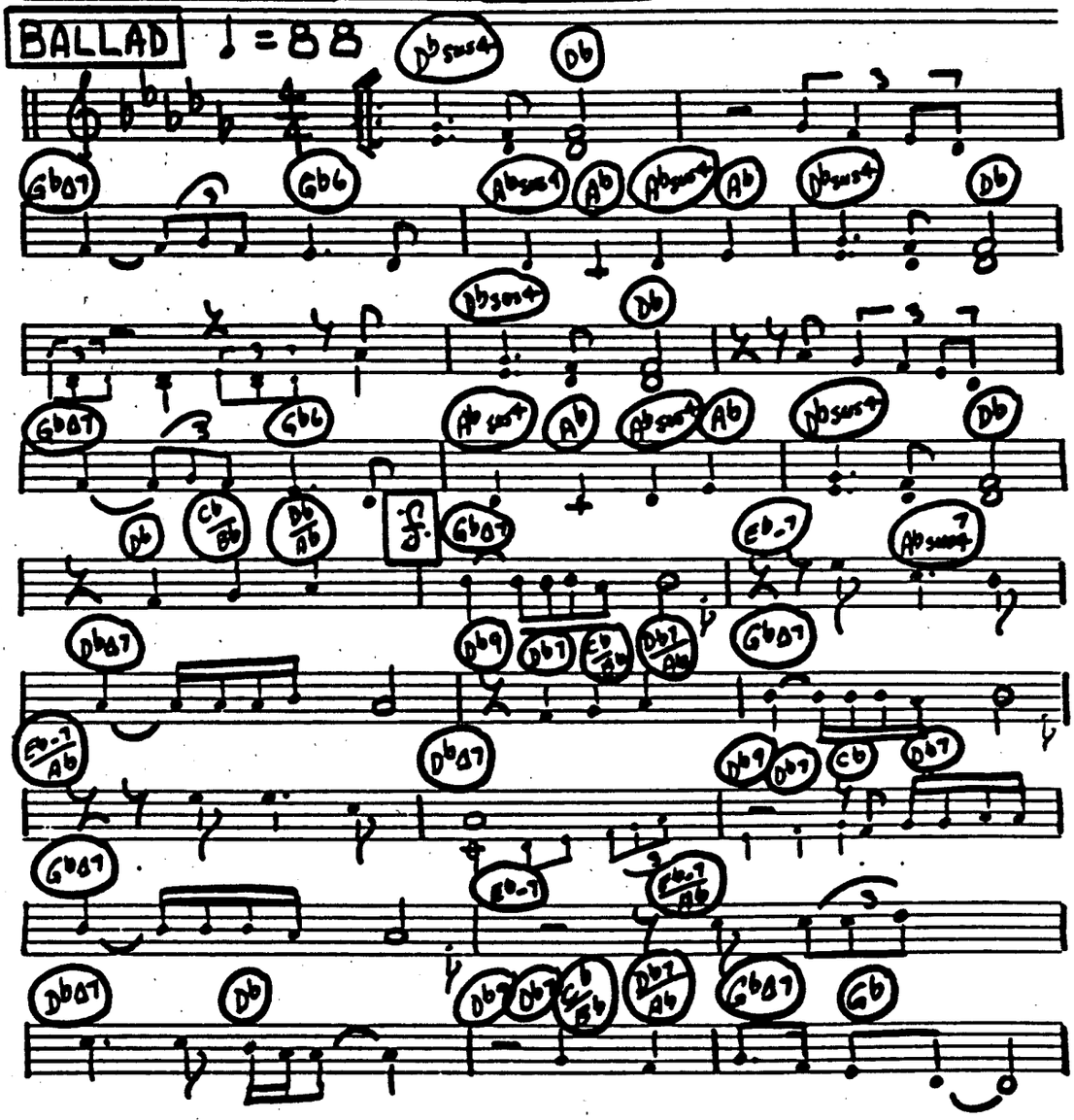

PAGE 2

C INSTRUMENTS "STILL"

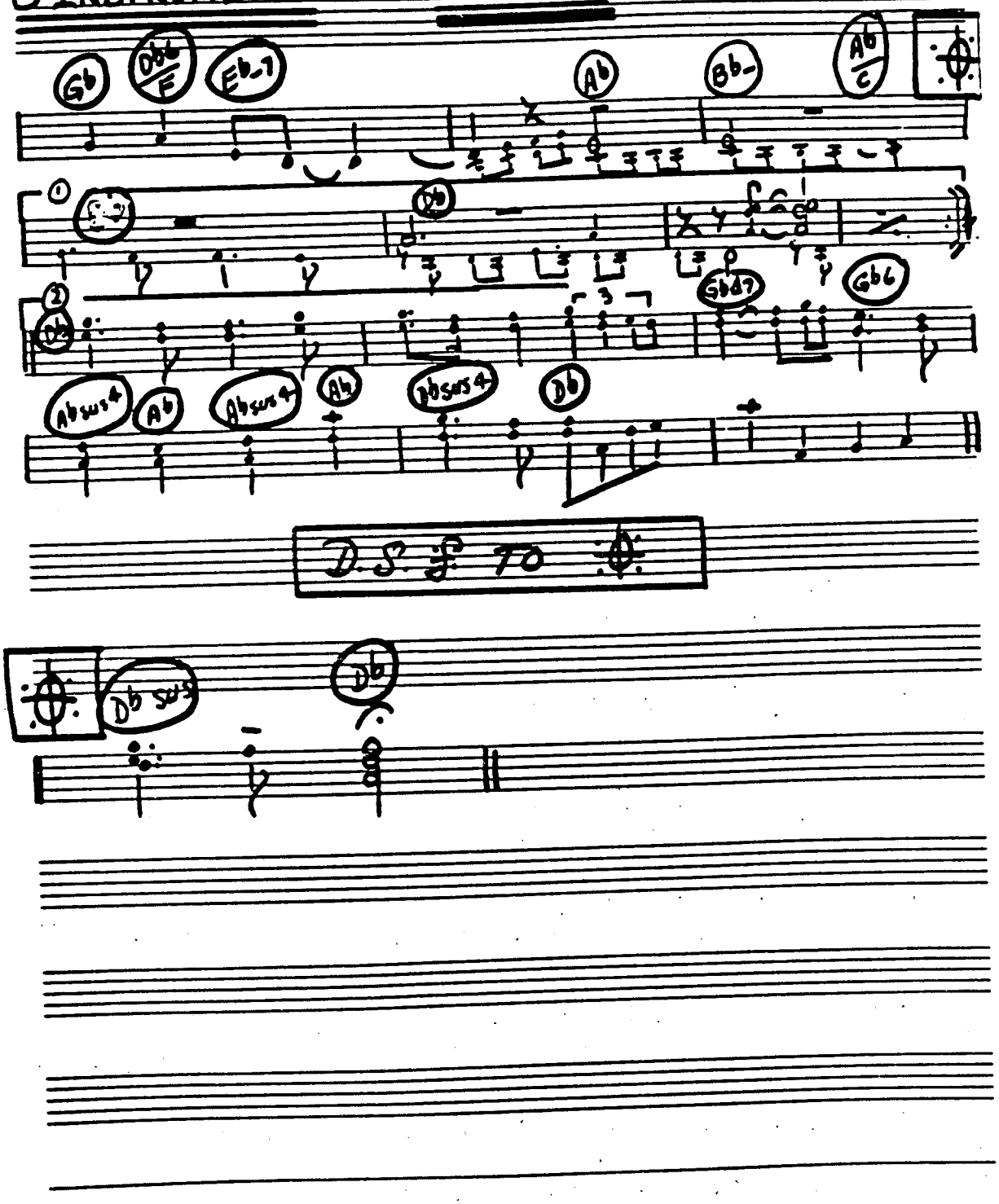

CINSTRUMENTS "NOBODY DOES IT BETTER"

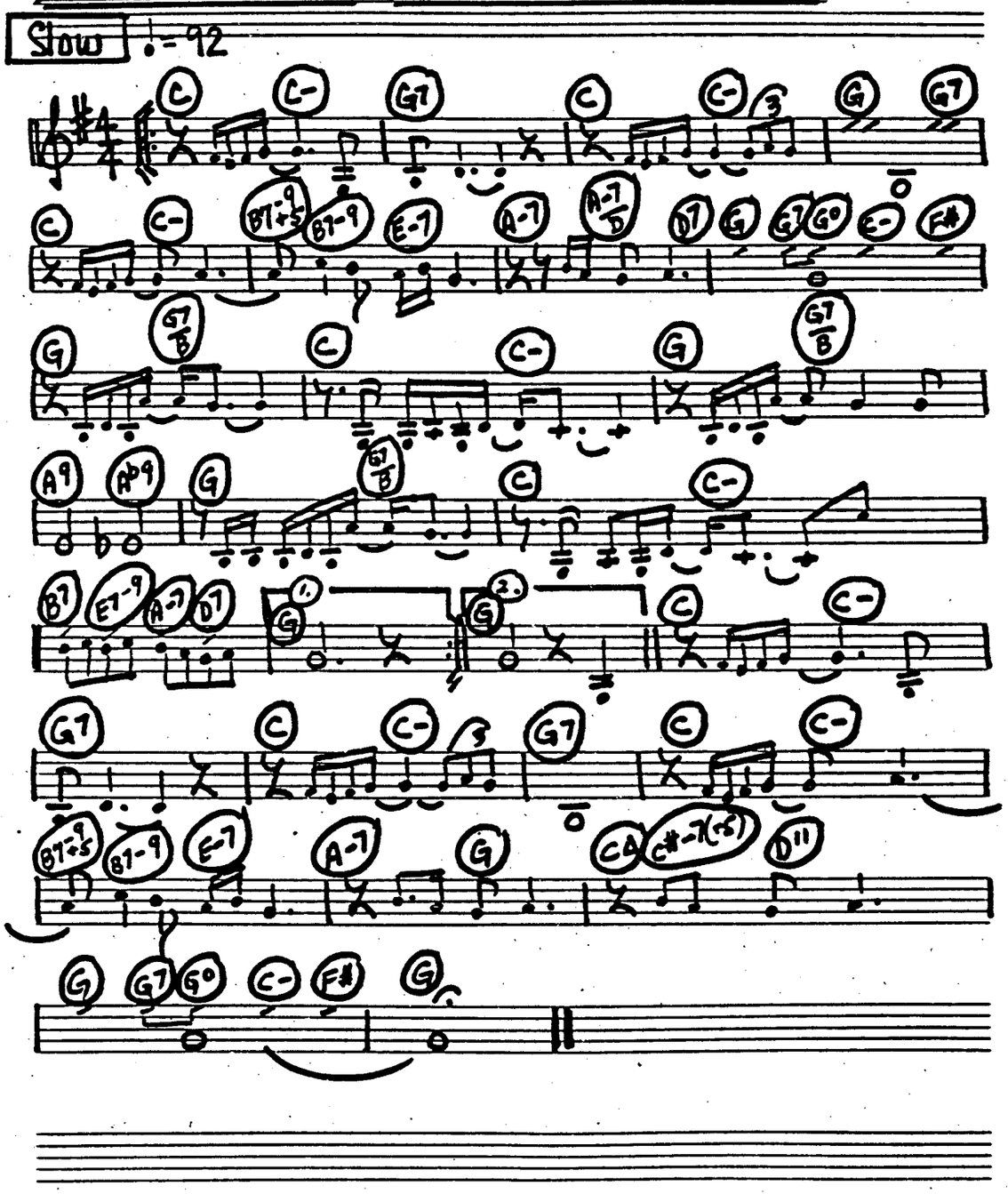

C INSTRUMENTS "LITTLE GIRL BLUE"

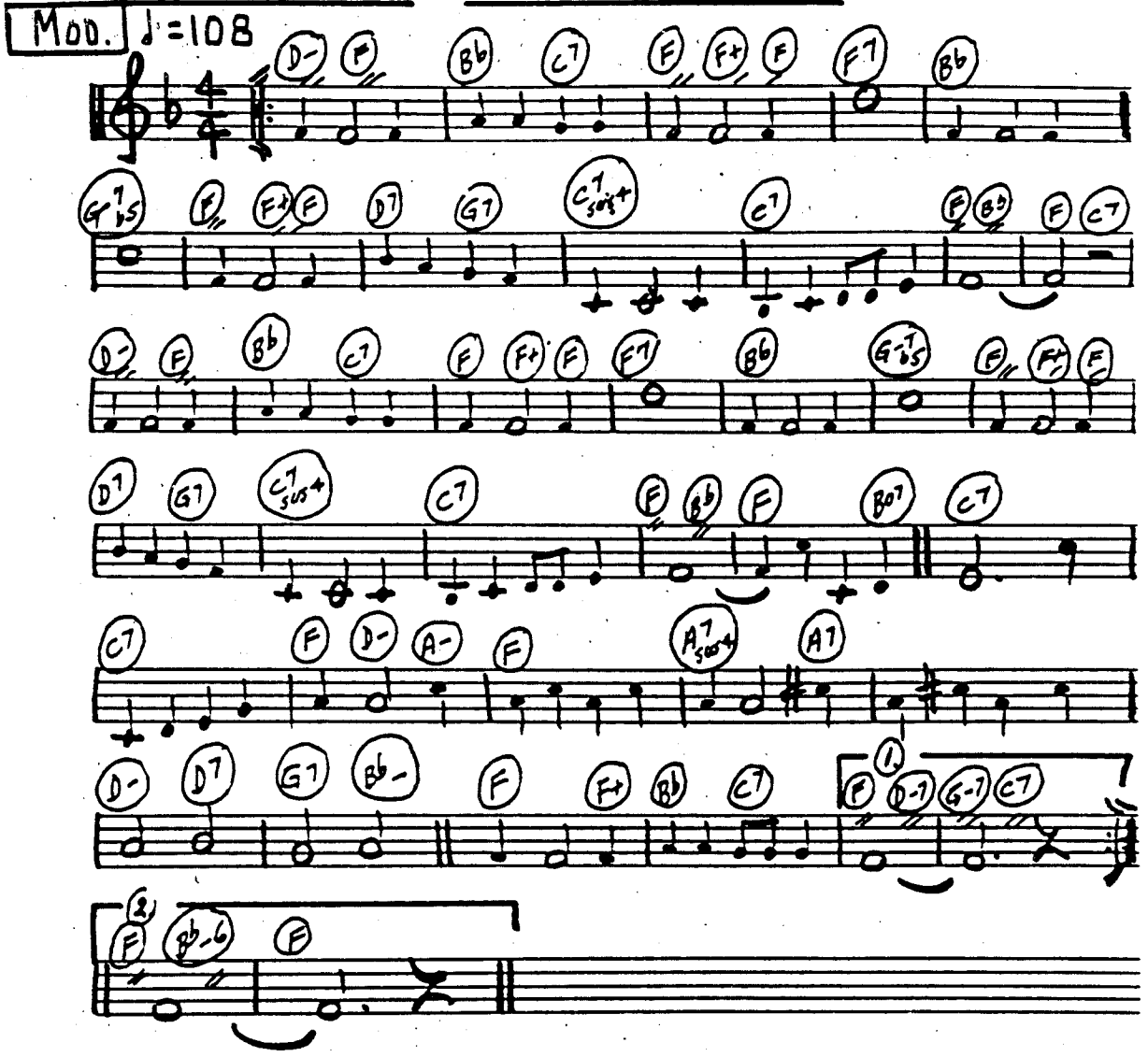

C INSTRUMENTS "NEARNESS OF YOU"

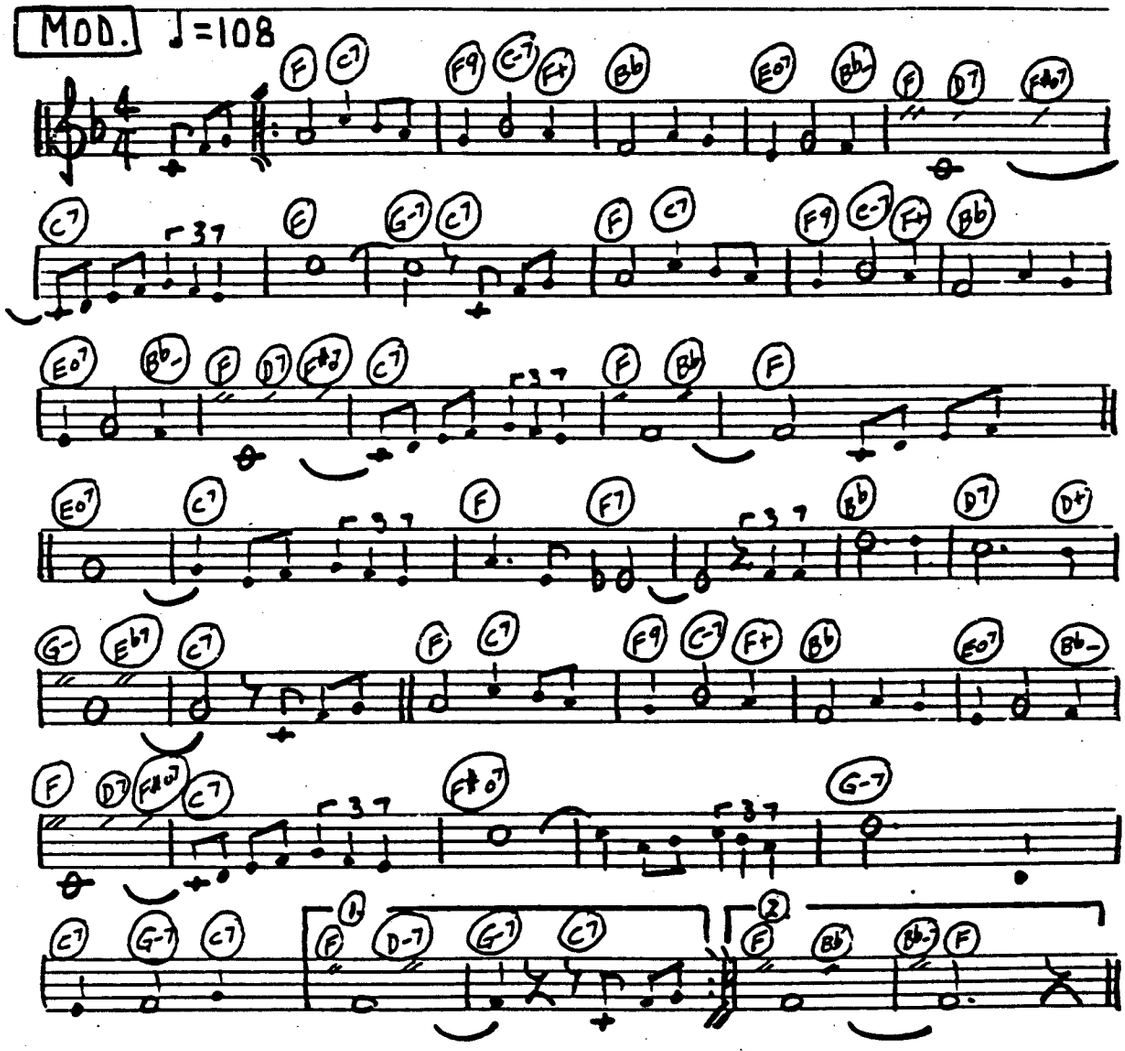

C INSTRUMENTS "MOONLIGHT IN VERMONT"

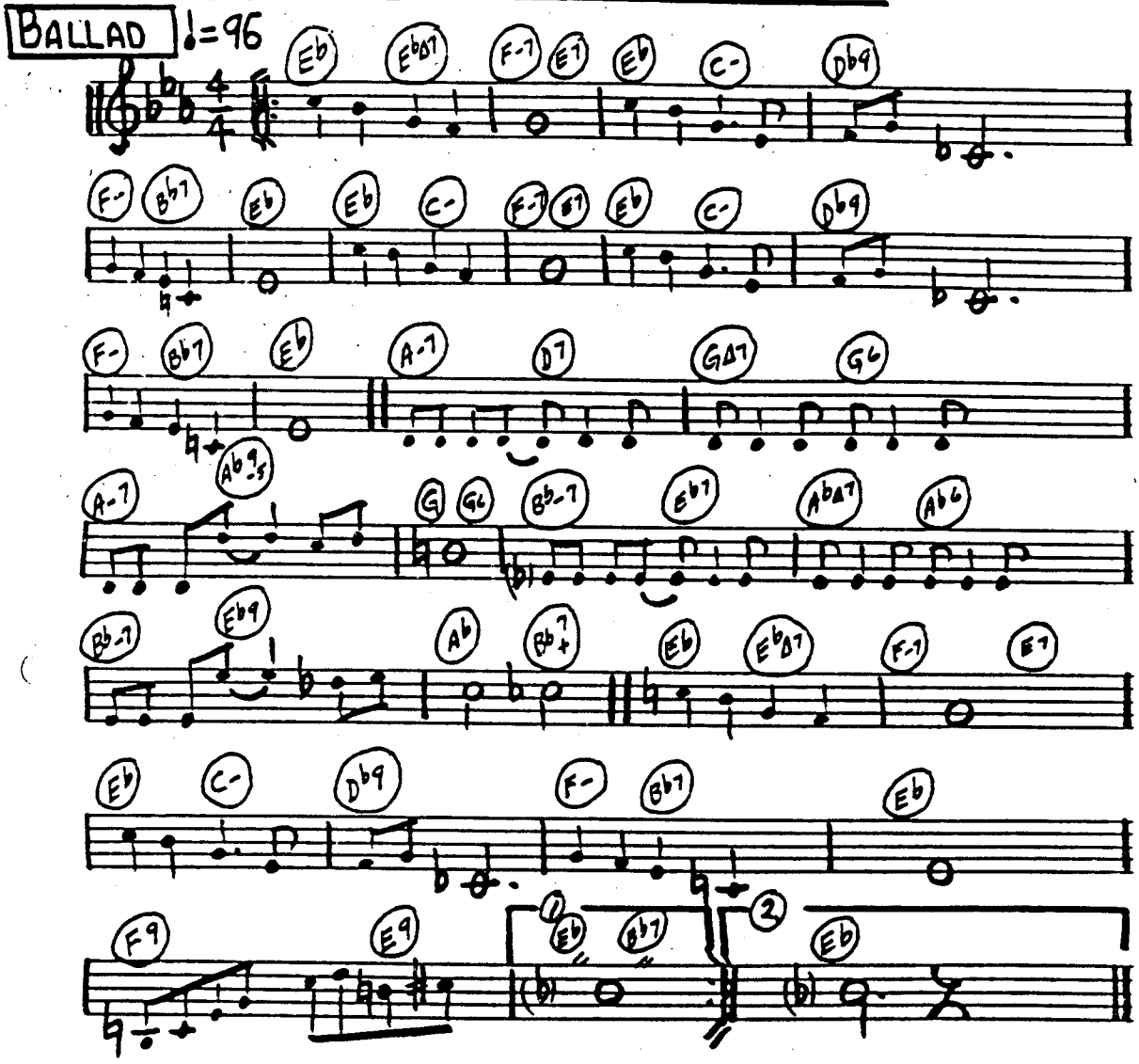

C INSTRUMENTS "WHAT'S NEW"

BALLAD ♩=96

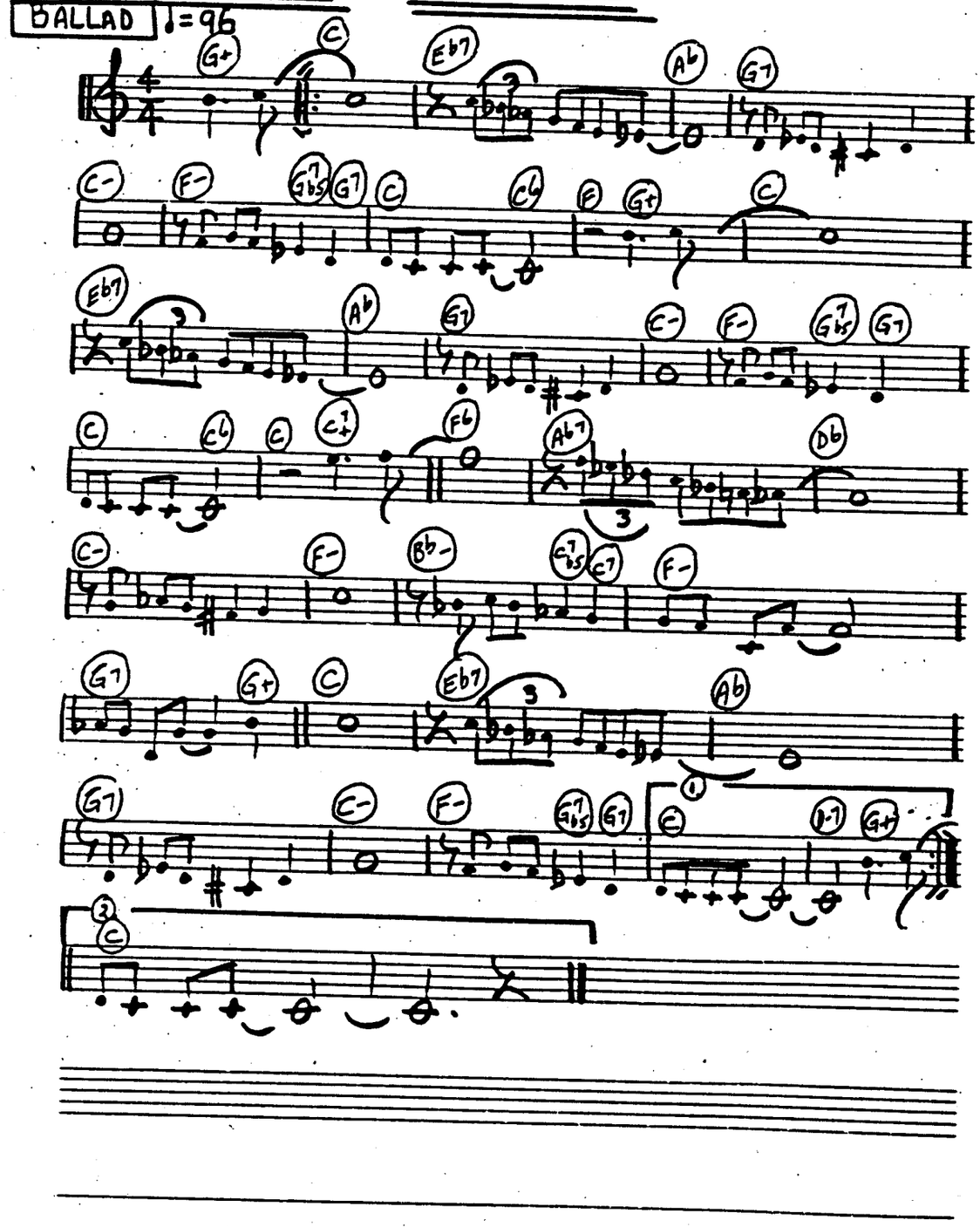

C Instruments "When Sunny Gets Blue"

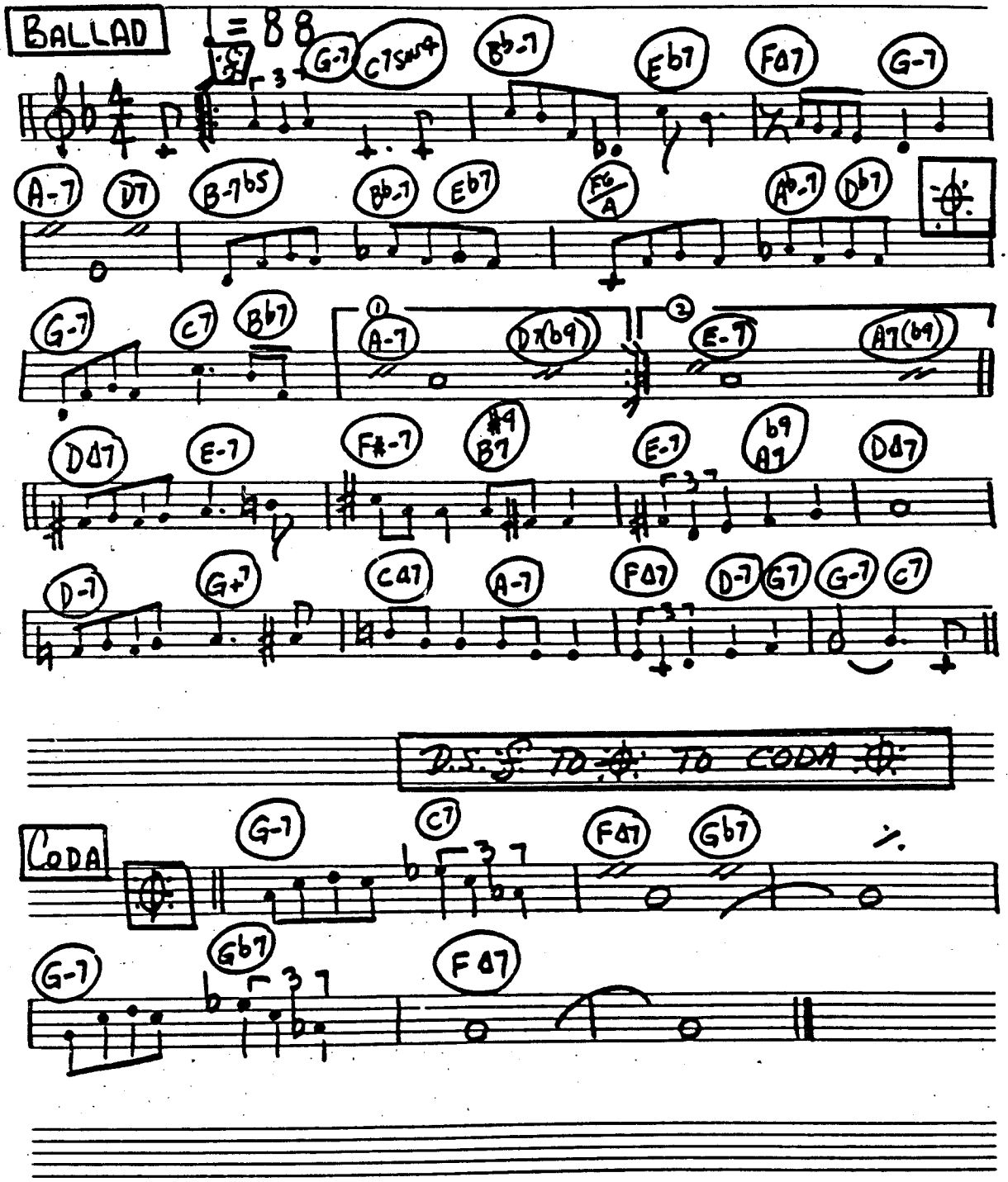

CINSTRUMENTS "AUTUMN IN NEW YORK"

BALLAD ♩ = 92

G-7 A-7 B♭6 C7 FΔ7 G-7 A-7 D7♭9

G-7 A-7 B♭6 C7 A-7♭5 D7

G-7 B♭-7 E♭7 A♭Δ7 D-7♭5

C-7 D-7 G7♭9 CΔ7 C7 C+7

G-7 A-7 B♭6 C7 FΔ7 G-7 A-7 D7 D♭7

C-7 D-7 E♭-(6) F7 B♭-(6) A♭-7 G♭7

F-7 C7 F- A♭7 D♭Δ7 A♭7 D♭Δ7 A♭7

G-7 A-7 B♭-(6) C7♭9 F- (F- D7)

C INSTRUMENTS "BODY AND SOUL"

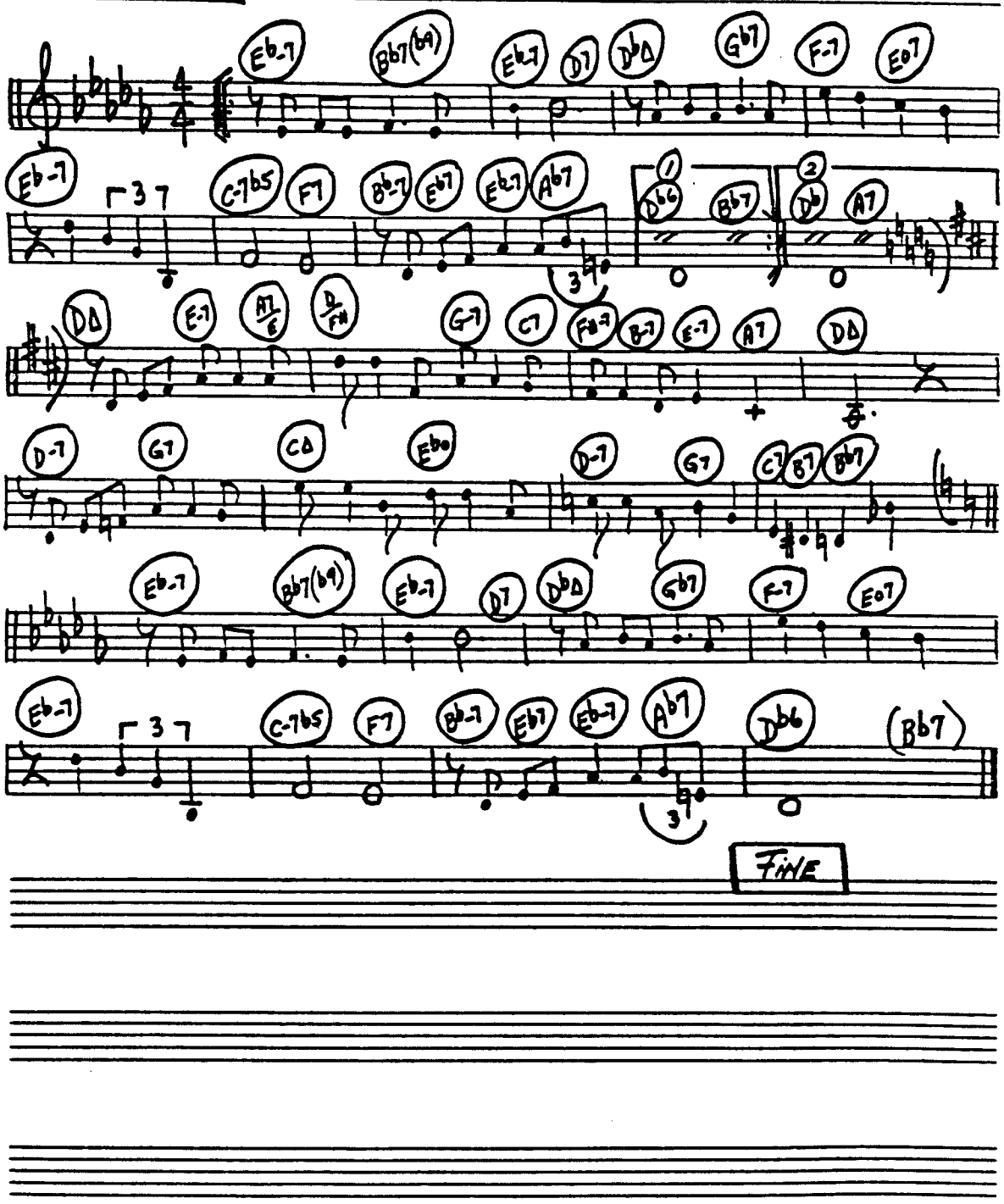

C INSTRUMENTS "Y.M.C.A." VILLAGE PEOPLE

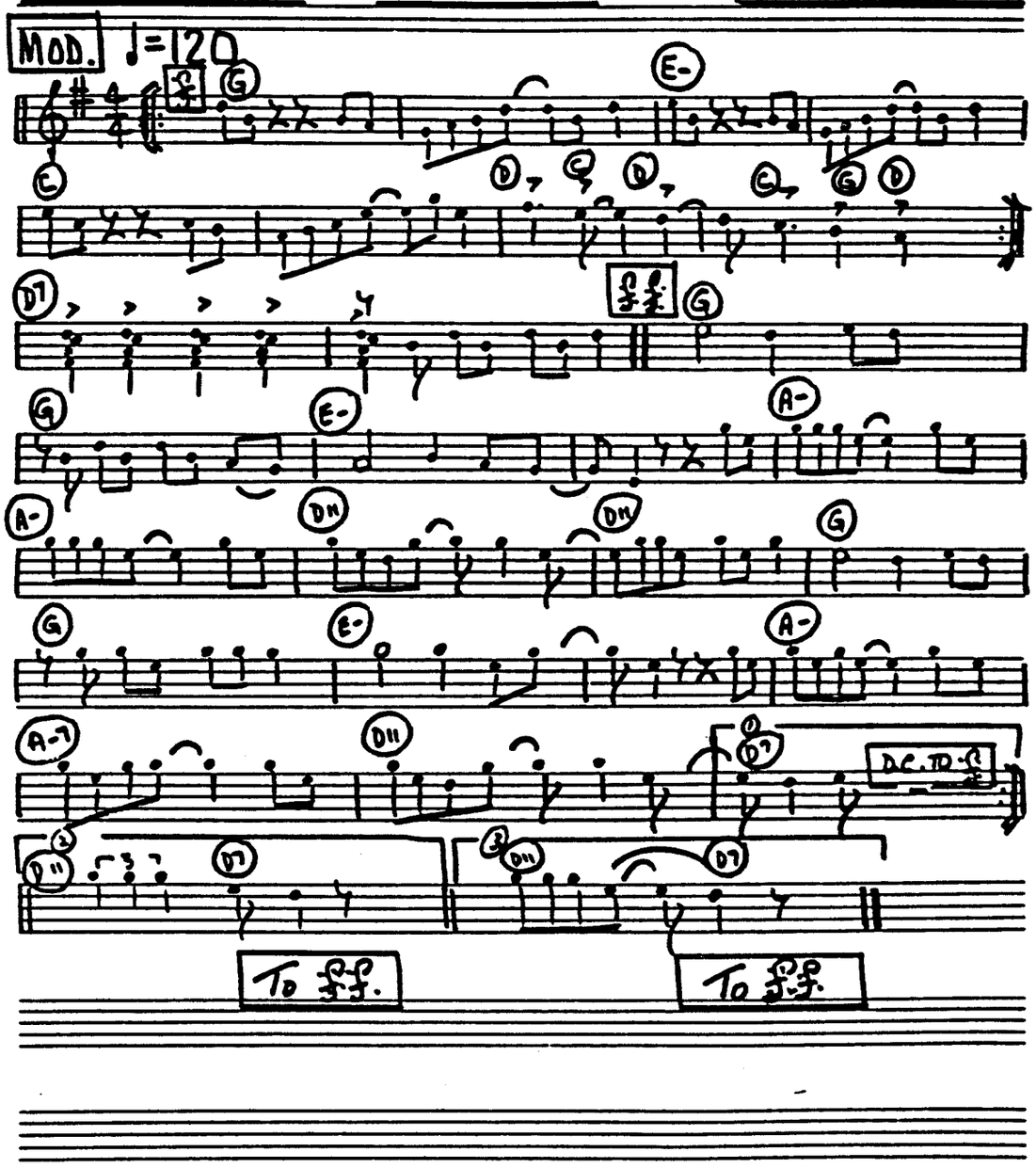

C INSTRUMENTS - "FEELINGS"

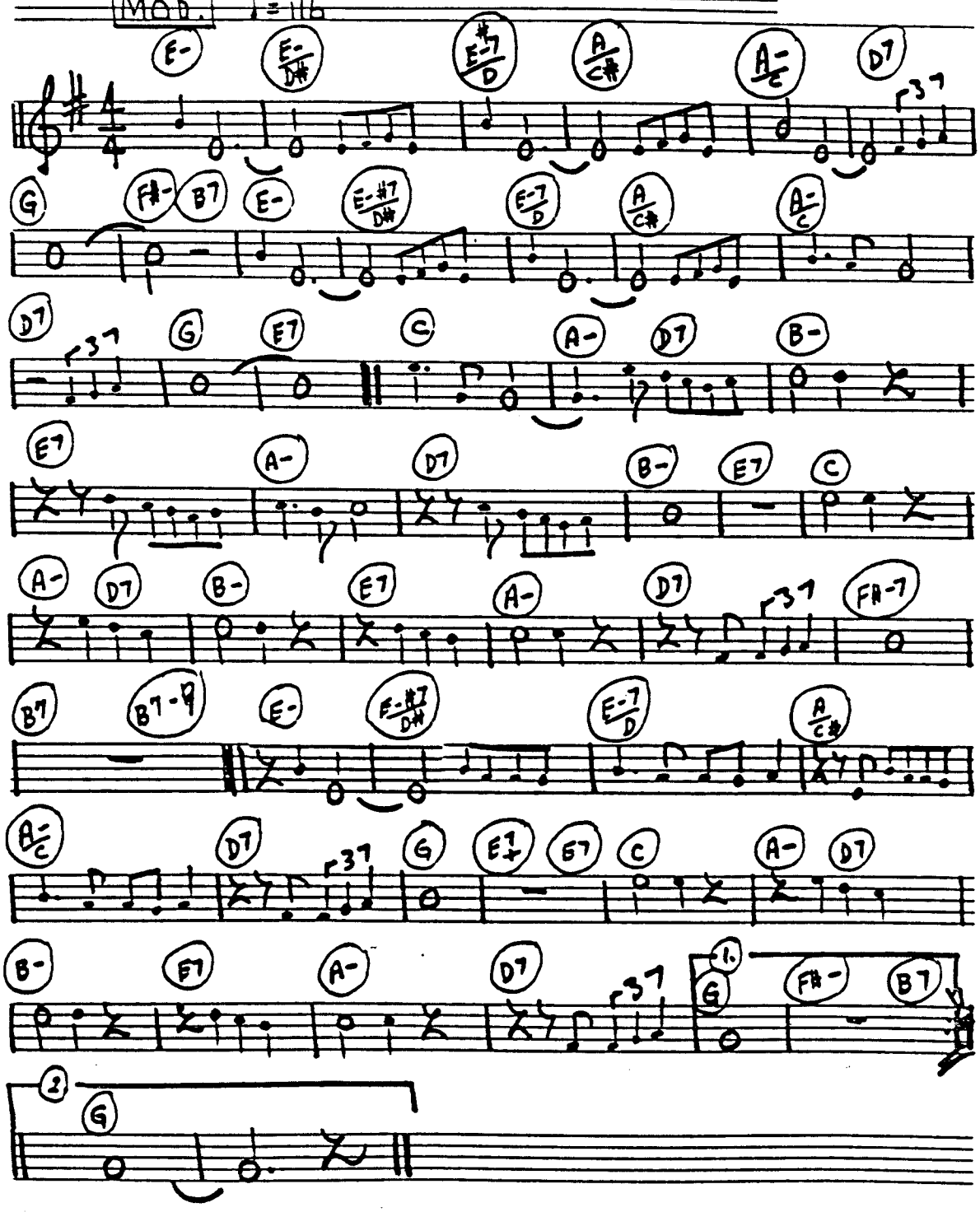

C INSTRUMENTS "GYPSY ROSE"

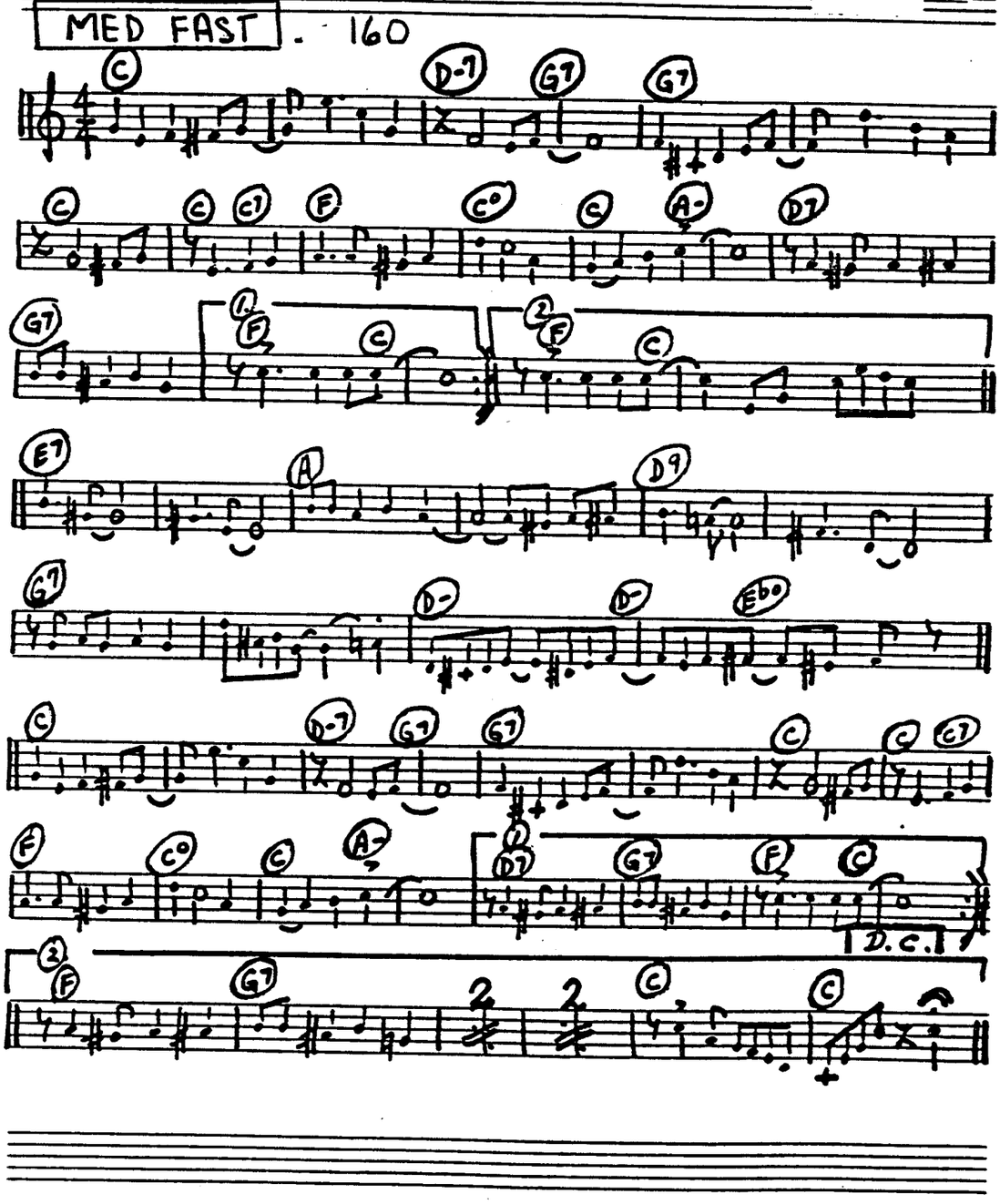

C INSTRUMENTS - "ONE" CHORUS LINE

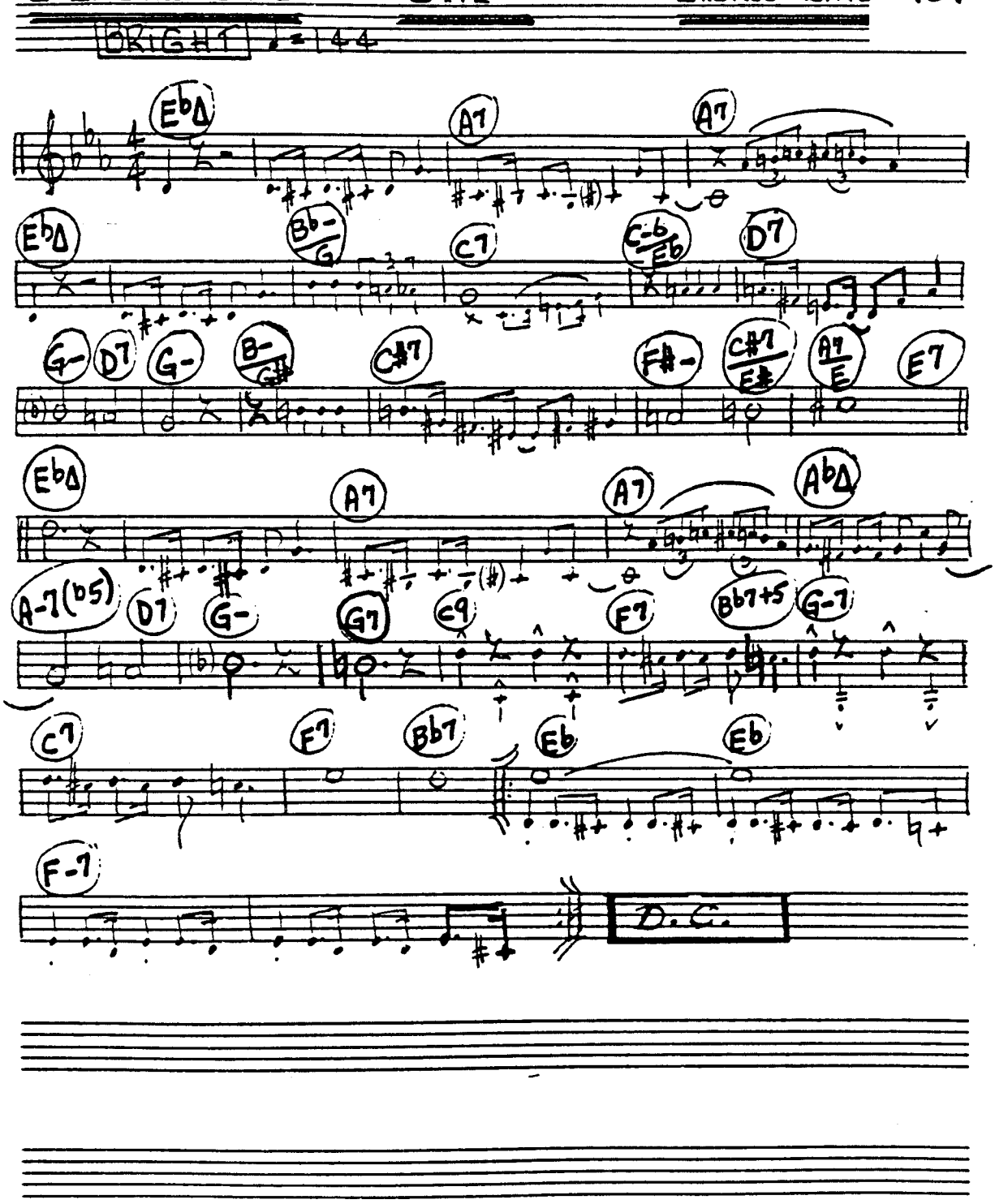

138.

C INSTRUMENTS - "DANCE: 10; LOOK$: 3" CHORUS LINE

BRIGHT ♩=144

A- A- F7

E7 N.C. D/F# E7/G# N.C. A- A- F7

A- FΔ E7 A- D-7 G7 CΔ C6

D-7 G7 C D-7 G7 C D7 N.C.

G N.C. C#o7 D-7 G7 CΔ C6 D-7 G7 C D-7 G7

C D9 N.C. FΔ G7b9 N.C. N.C. E-7 A- N.C. N.C. FΔ G7b9 N.C.

N.C. E-7-5 A7 N.C. D7 G7 C F7 N.C.

LAST TIME FINE

F7 E7 N.C. D.C.

C INSTRUMENTS "SING"

MED FAST ♩ = 100

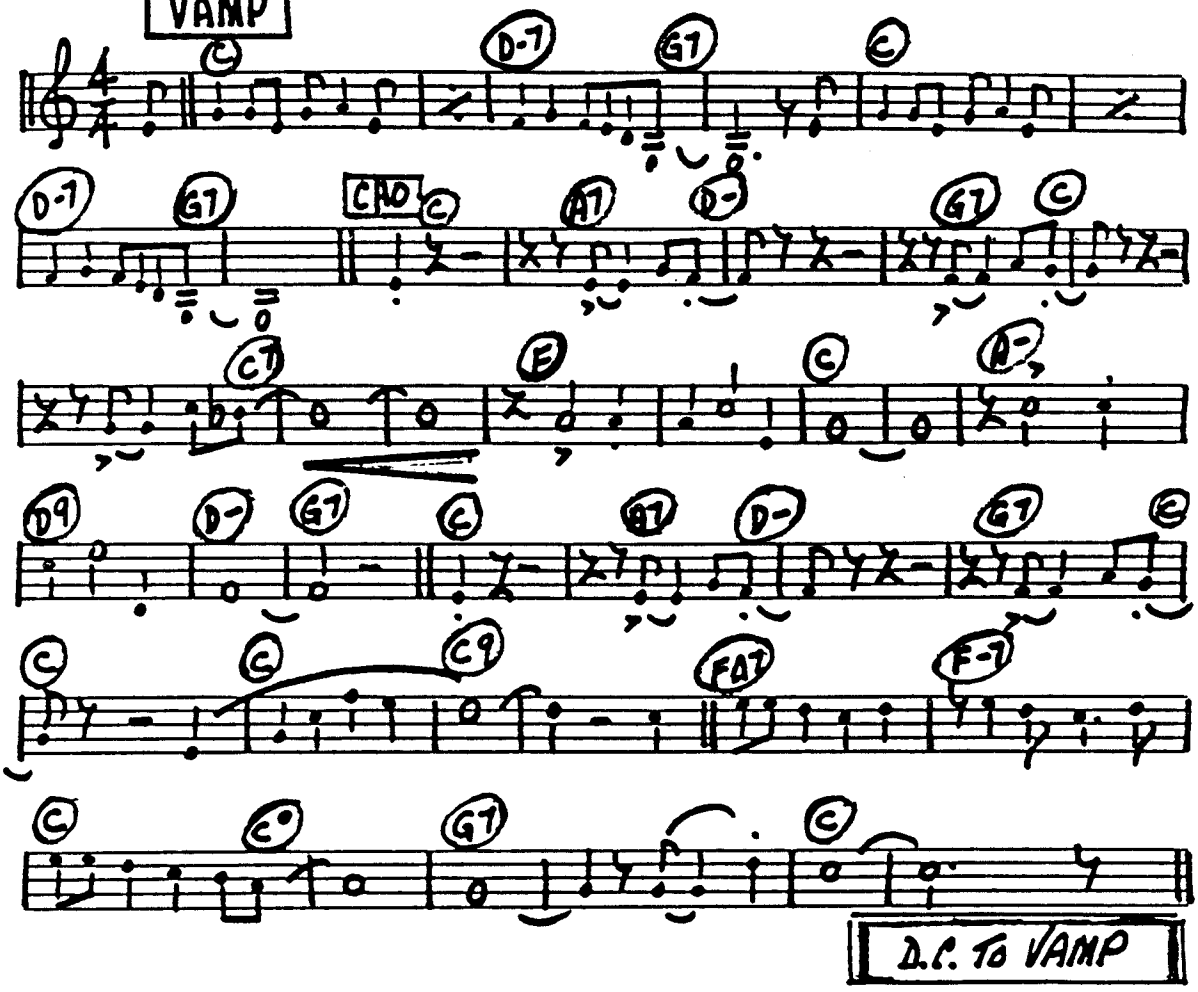

C Inst. "Put On A Happy Face"

"BYE-BYE-BIRDIE"

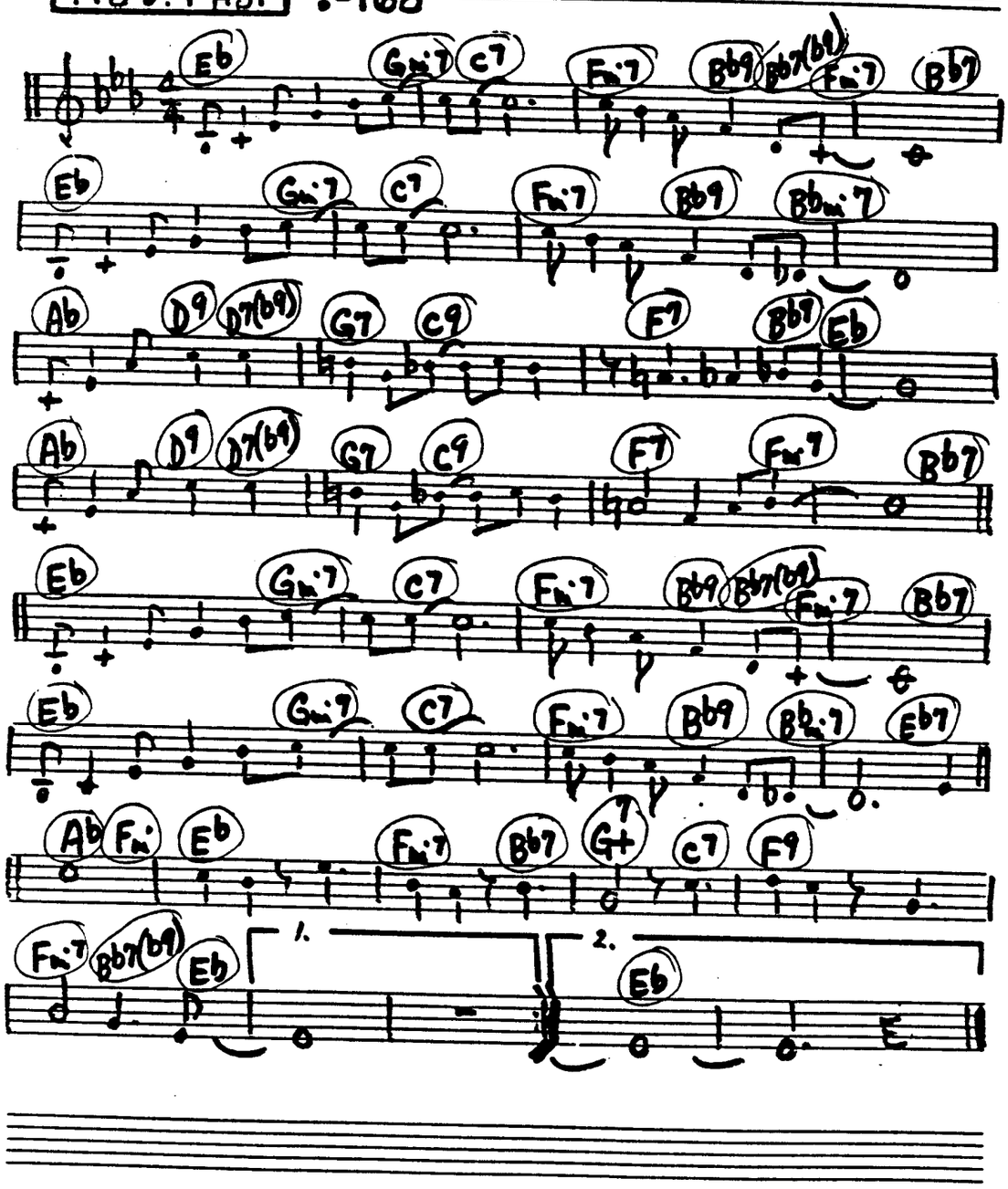

C Inst. "So What's New"

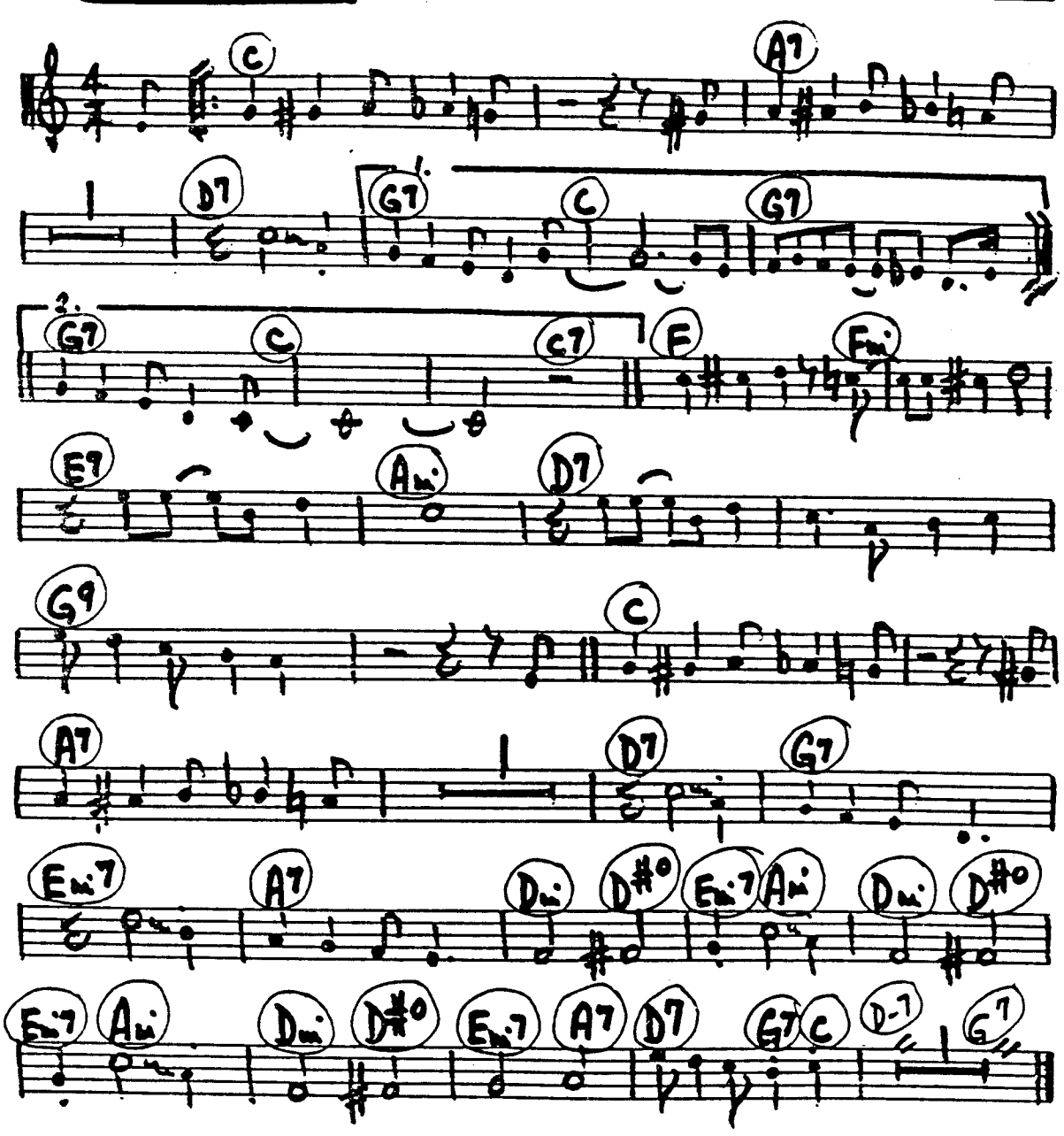

C INSTRUMENTS "SOMETHINGS GOTTA GIVE" PICT: "DADDY LONGLEGS"

MOD. FAST ♩=168

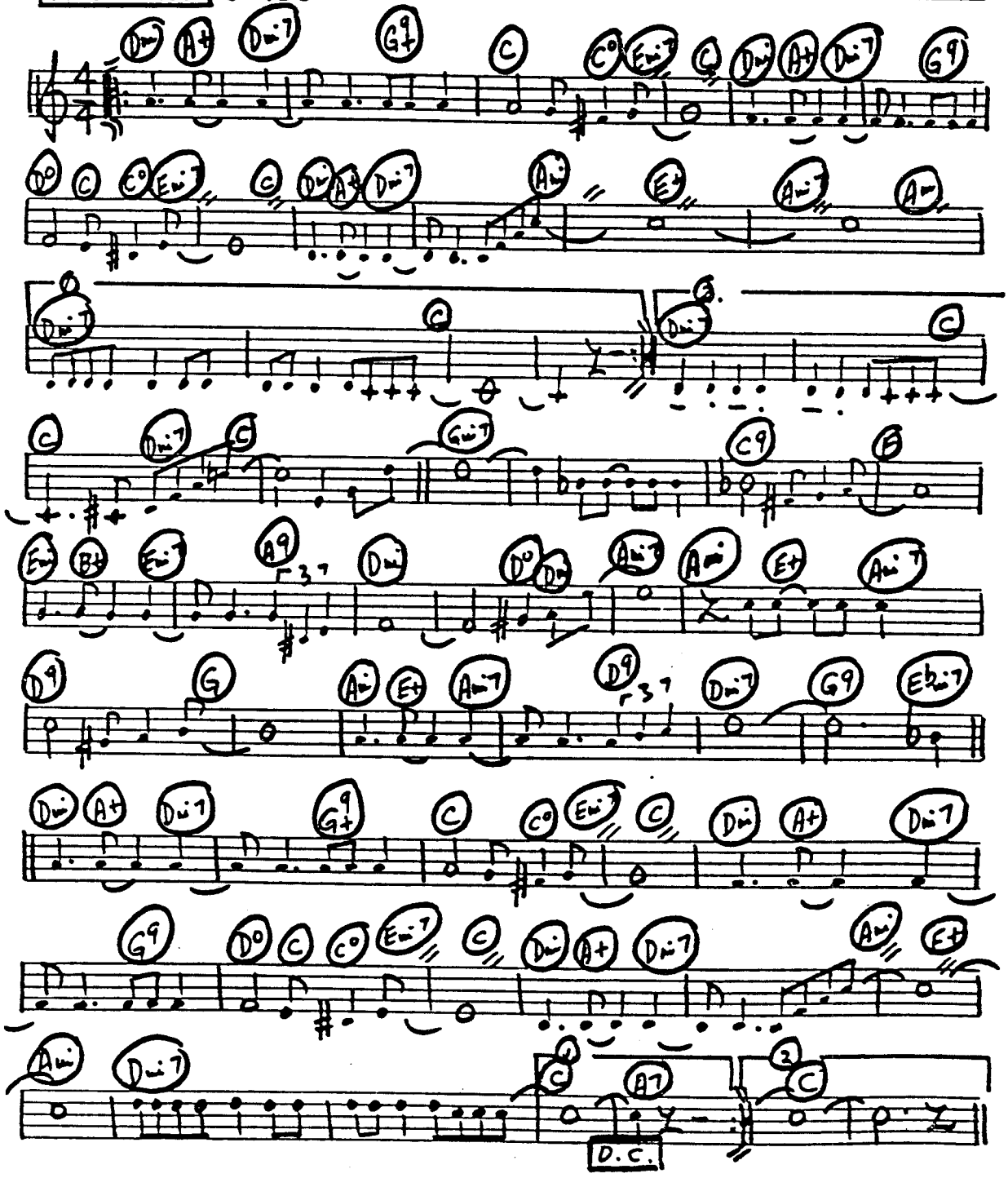

C Inst. "A Lot Of Livin' To Do" -BYE-BYE BIRDIE

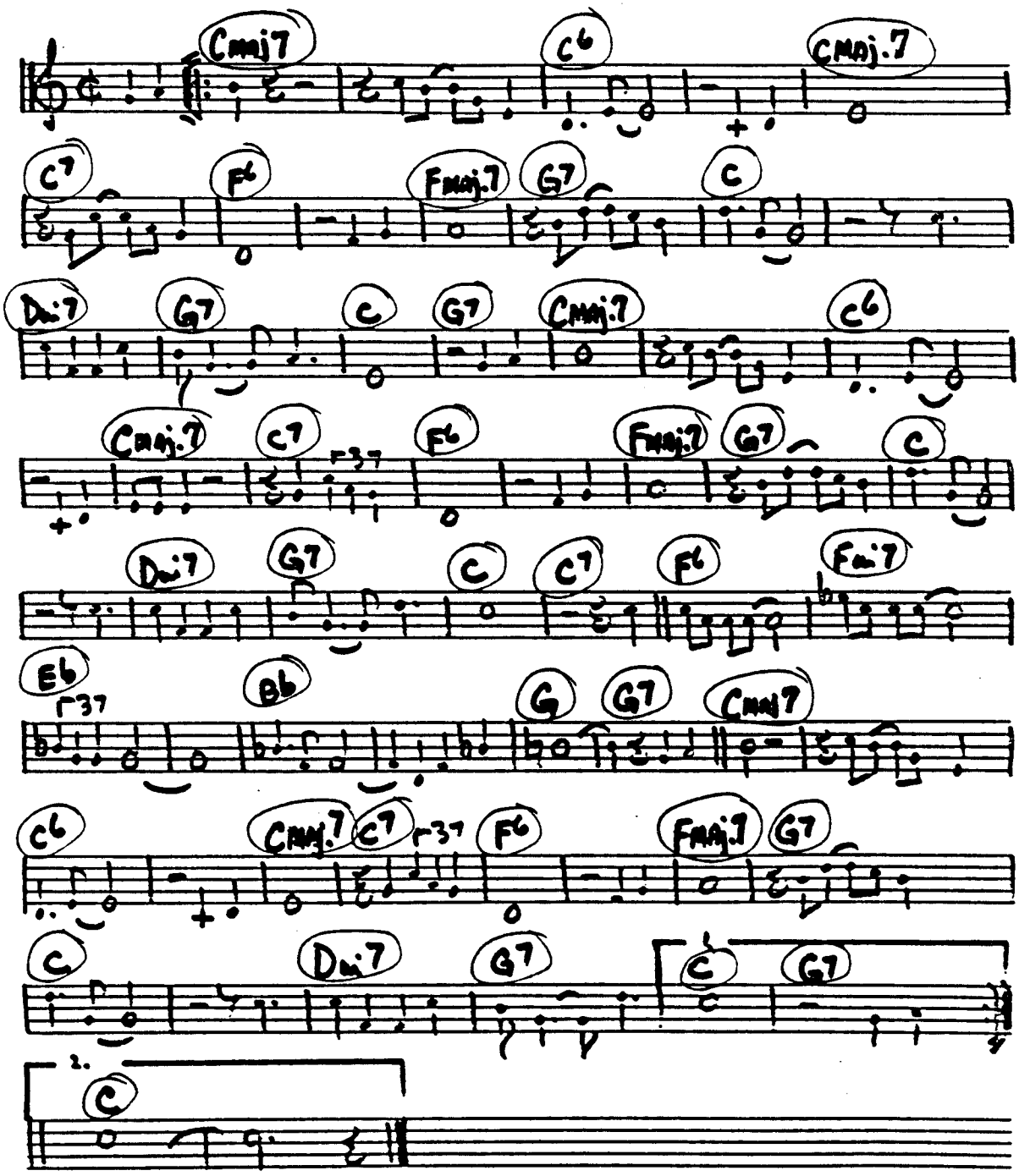

C Inst. "Could Be The Start Of Something Big"

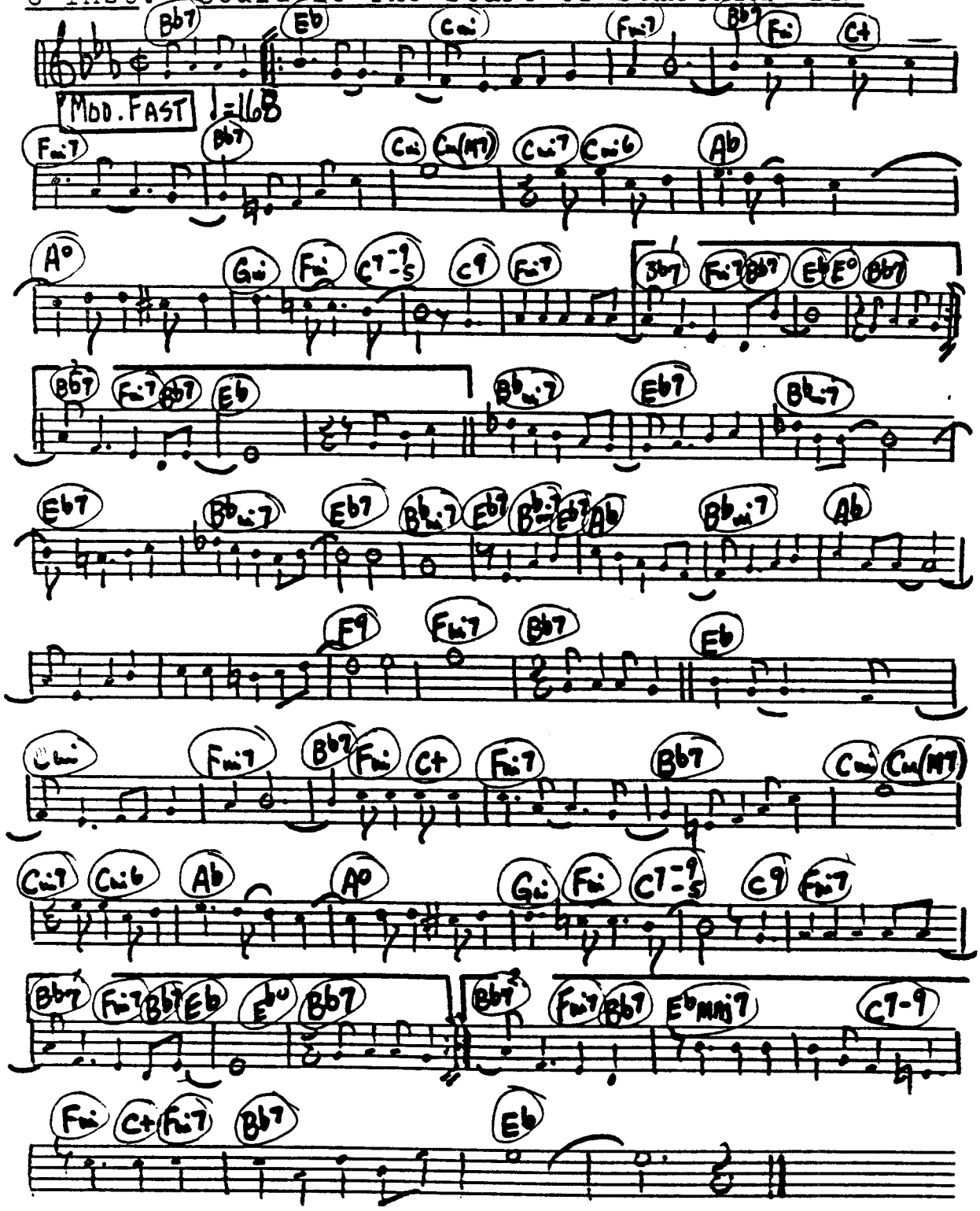

HELLO DOLLY

C Inst. "Hello Dolly"

MOD. FAST ♩=168

Bb Gmi

Bbmaj7 Bbo Cmi7 F7 Cm Cm(M7)

Cmi7 Cm(+5) Cmi Cmi7 F7

Bb6 Bbo F7 Bb Gmi

Fmi7 Bb7 Fmi7 Bb7 Ebmaj7 Cmi6 D7

Gmi Dmi Gmi Dmi C9 C9+5

1 Cmi7 F9 Bb Bo Cmi7 F7 2 Cmi7 F9

C9 C9+5 Cmi7 F9 C9 C9+5 Cmi7 F9 Bb

C Inst. "Mame"

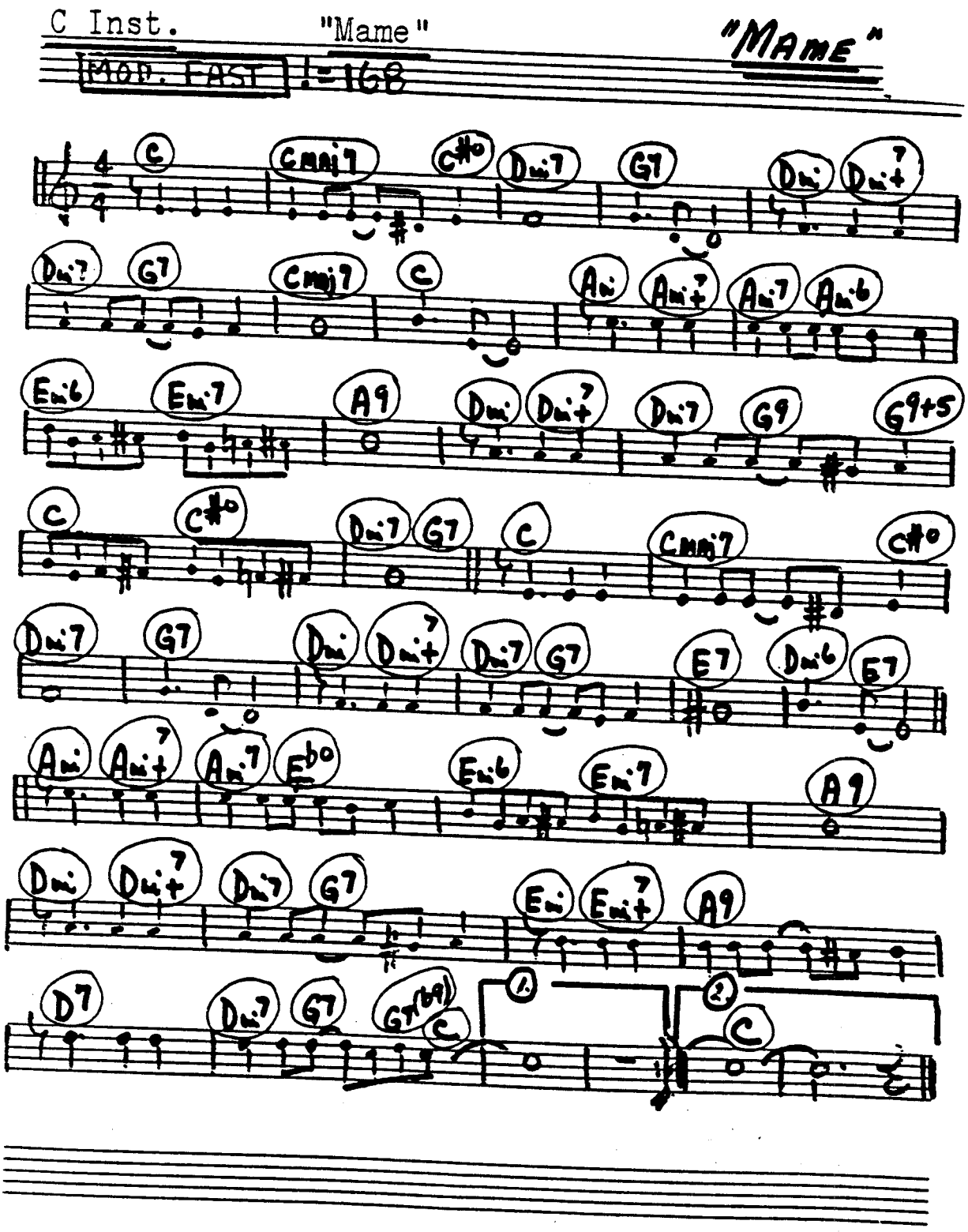
"MAME"
MOD. FAST ♩=168
C
Cmaj7
C#o
Dmi7
G7
Dmi
Dmi7+
Dmi7
G7
Cmaj7
C
Ami
Ami7+
Ami7
Ami6
Emi6
Emi7
A9
Dmi
Dmi7+
Dmi7
G9
G9+5
C
C#o
Dmi7
G7
C
Cmaj7
C#o
Dmi7
G7
Dmi
Dmi7+
Dmi7
G7
E7
Dmi6
E7
Ami
Ami7+
Ami7
Eb o
Emi6
Emi7
A9
Dmi
Dmi7+
Dmi7
G7
Emi
Emi7+
A9
D7
Dmi7
G7
G7(b9)
C
1.
2.
C

C INSTRUMENTS "ON THE ROAD AGAIN" - Willie Nelson -

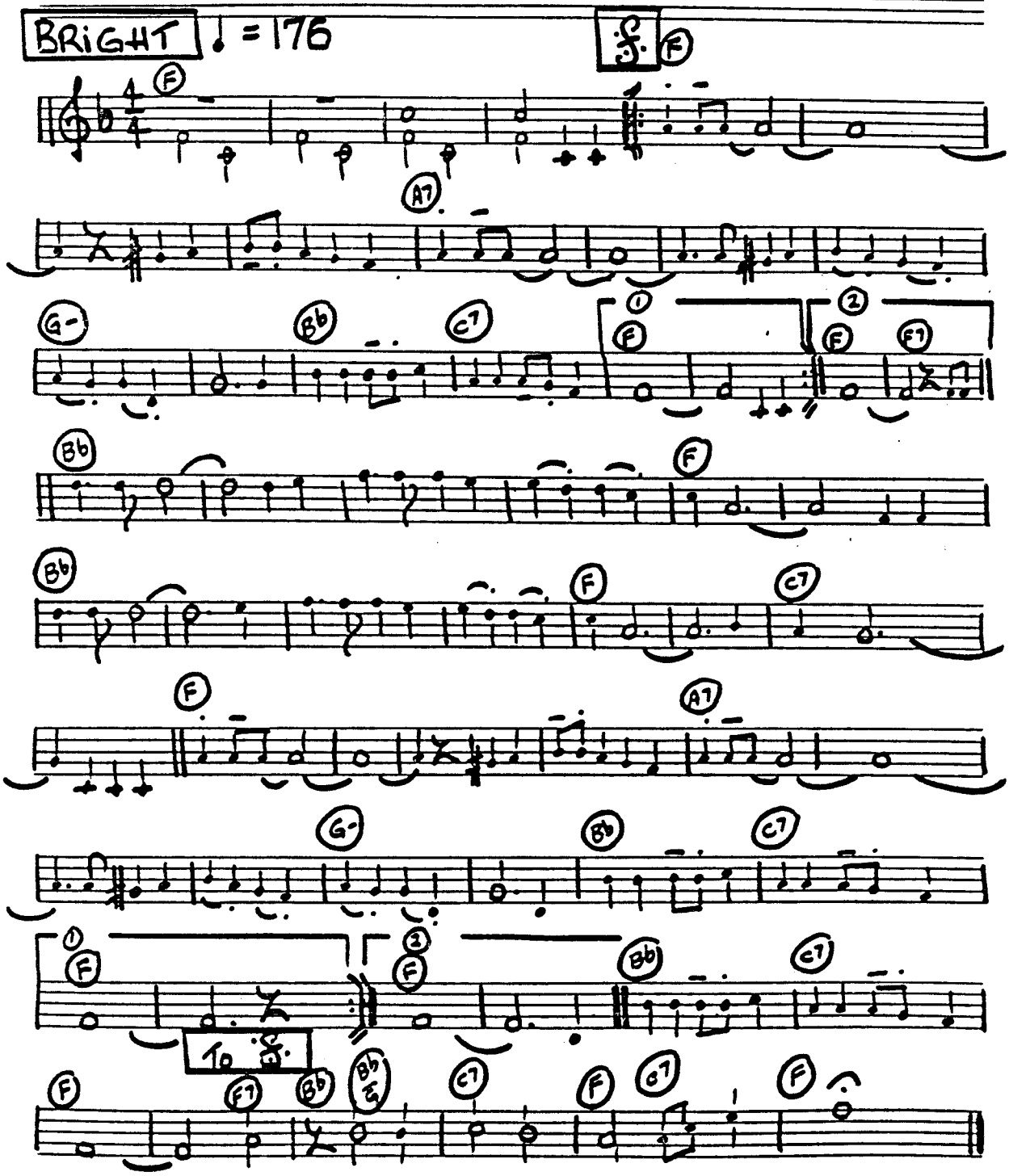

C INSTRUMENTS "DRIVIN' MY LIFE AWAY"

-EDDIE RABBITT-

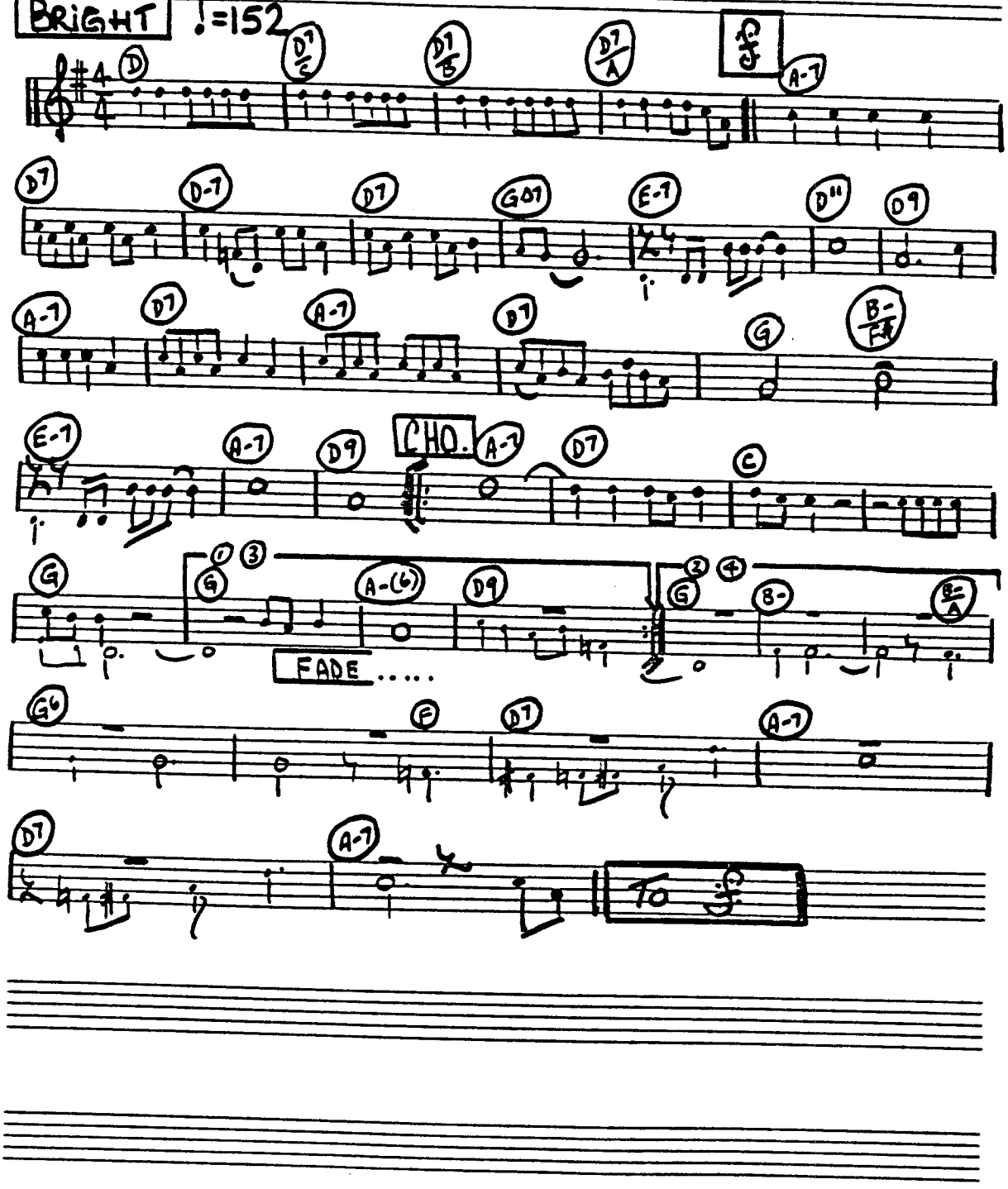

C INSTRUMENTS "CABARET" "CABARET"

MOD. FAST ♩=168

Eb Bb9 Bb+ Eb Bb7+ Eb

Eb7 Ab F#o G- C9

F-7 Bb7 (1) Eb F-7 Bb7 Bb7 (2) Eb

Ab- Eb G-9 G7 C- C-7 F7

Bb7 Eb Bb7 Bb+ Eb Bb7+

Eb Bb-7 Eb7 LAST X TO CODA Ab F#o G- C9

C9 F-7 Bb7 Eb D.C.

CODA Ab F#o G- C9 F-7

F-7 Bb7 Eb Ab Ab-7 Eb

C Inst. "Wilkommen" "CABARET"

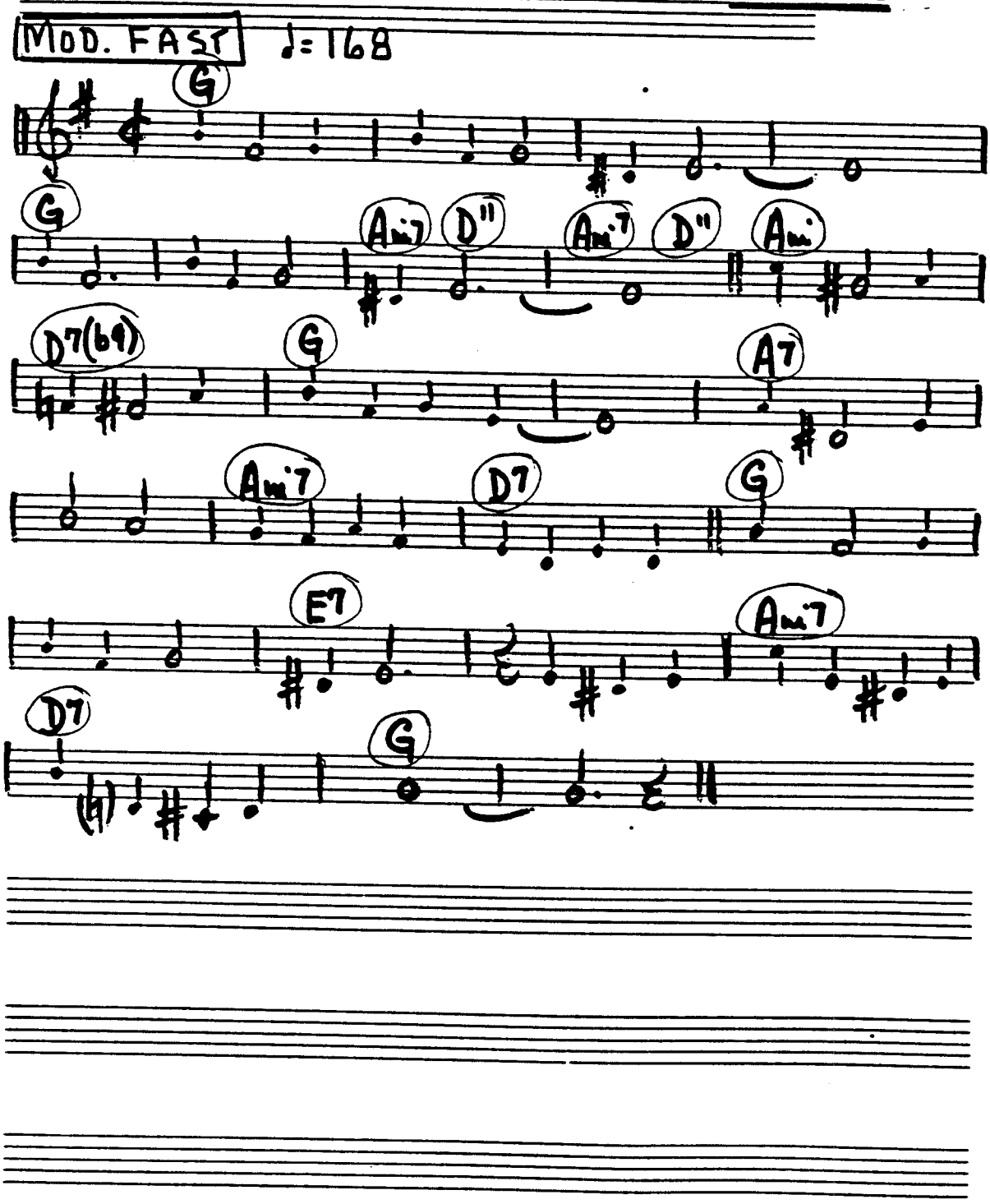

C INSTRUMENTS - "Too Close For Comfort"

BRIGHT ♩=142

C C- G- A7 F-

G7 C D-7 G7 C C- G- A7

F- G7 C C+ F

F- G7(b9) C C7 F F7 F- G7(b9)

Ab7 G7 C C- G- A7

F- G7 C C+ F

F- G7(b9) C- D7 Ab7 G7 F- G7(b9)

1 C- D7 G7 2 C- Ab7 C-

C Inst."Street Where You Live"

"MY FAIR LADY"

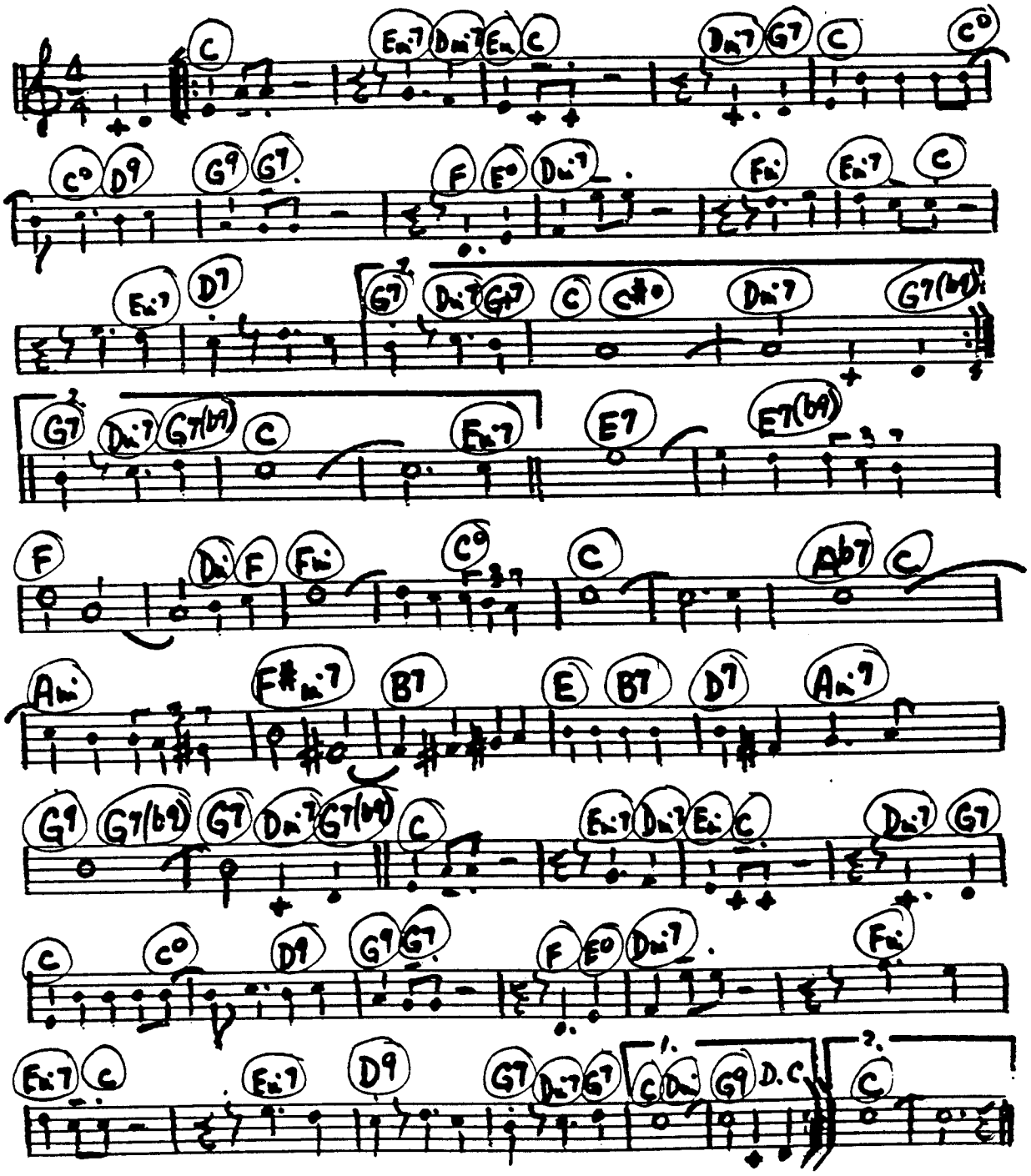

C Inst. "Danced All Night"

"MY FAIR LADY"

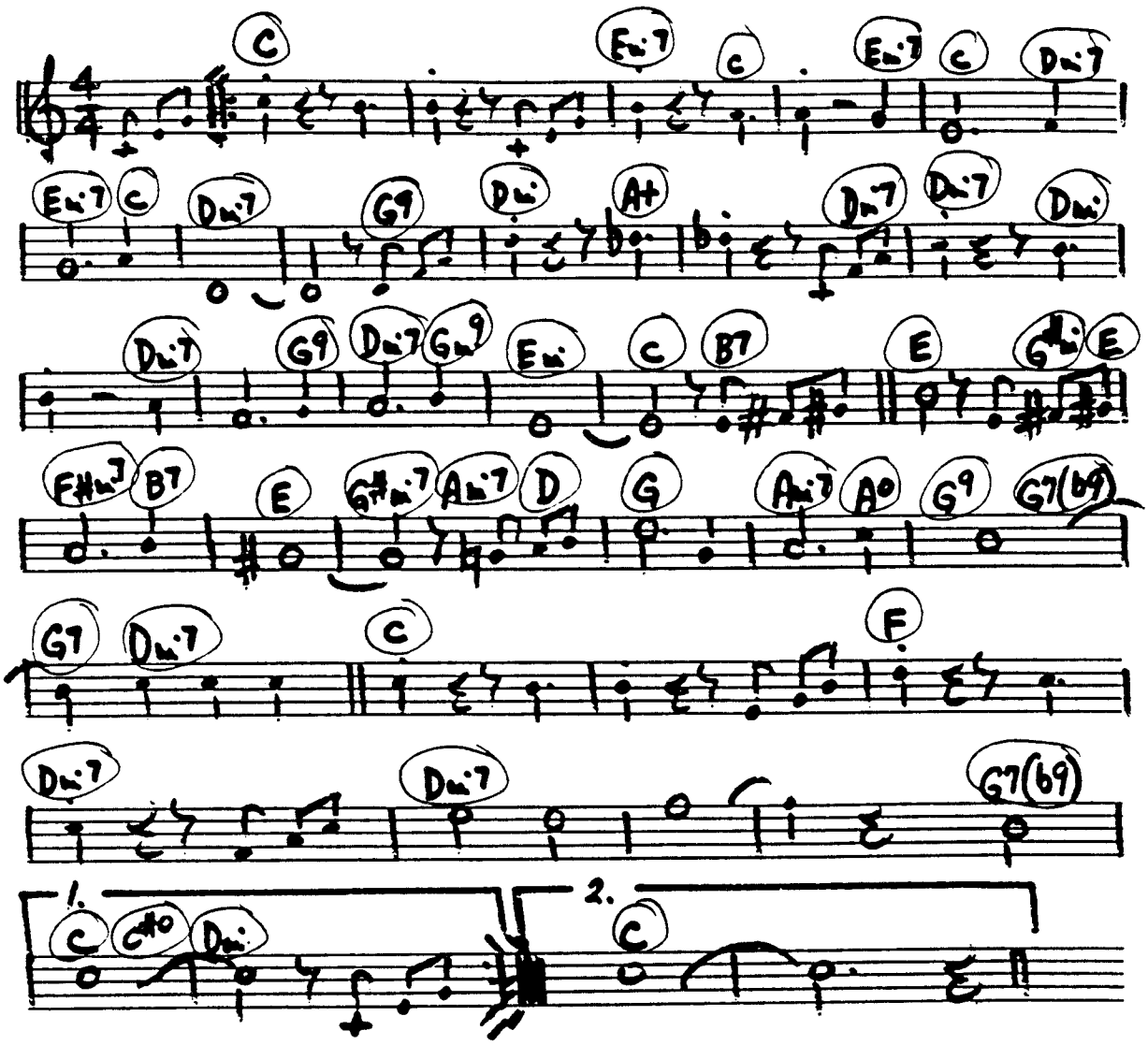

C INSTRUMENTS "It's A Lovely Day Today" "Call Me Madam"

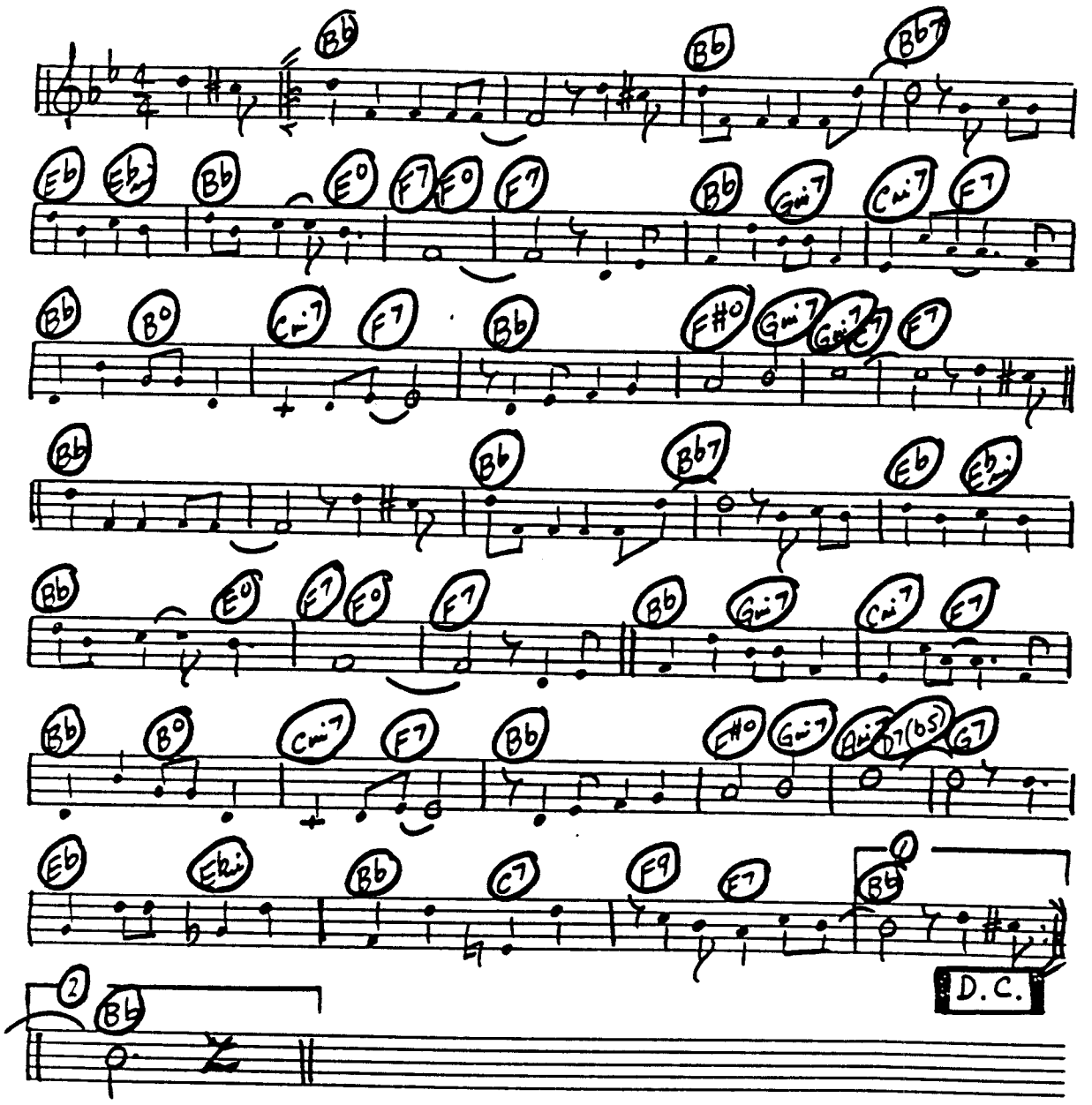

C INSTRUMENTS "SWEETEST SOUNDS" NO STRINGS 155.

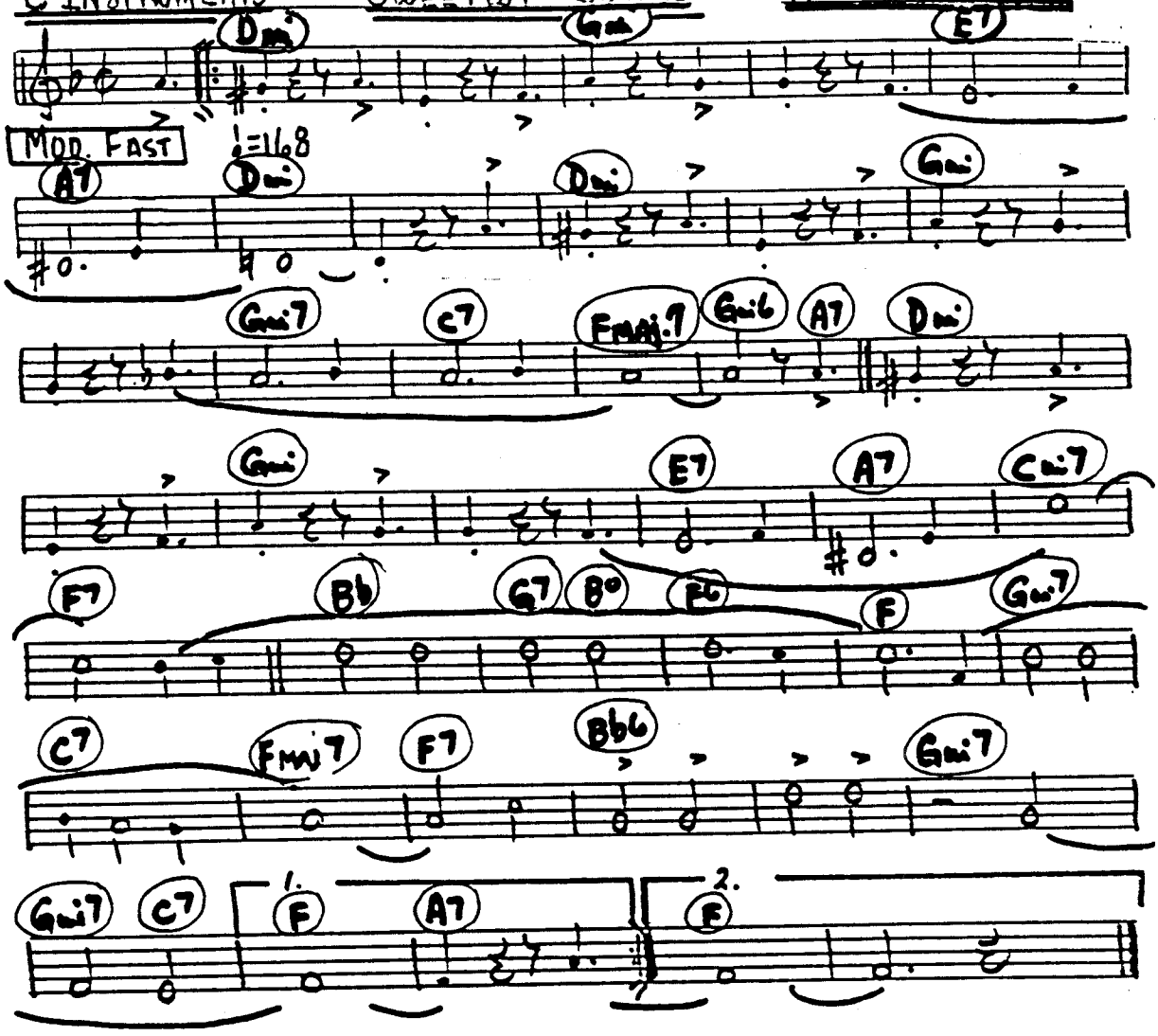

C Inst. "No Strings"

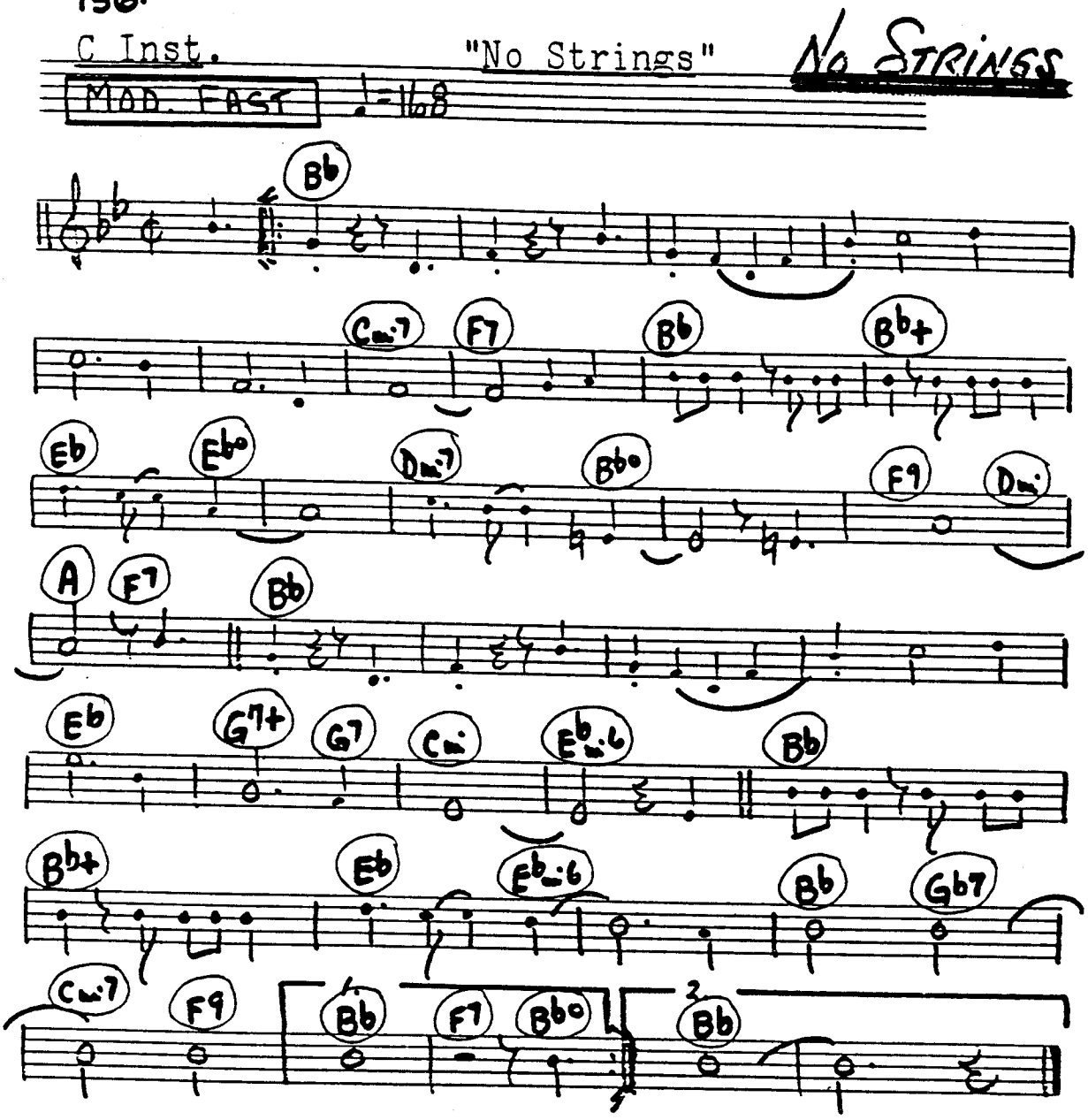

C Inst. "Steady-Steady"

BRAVO GIOVANNI

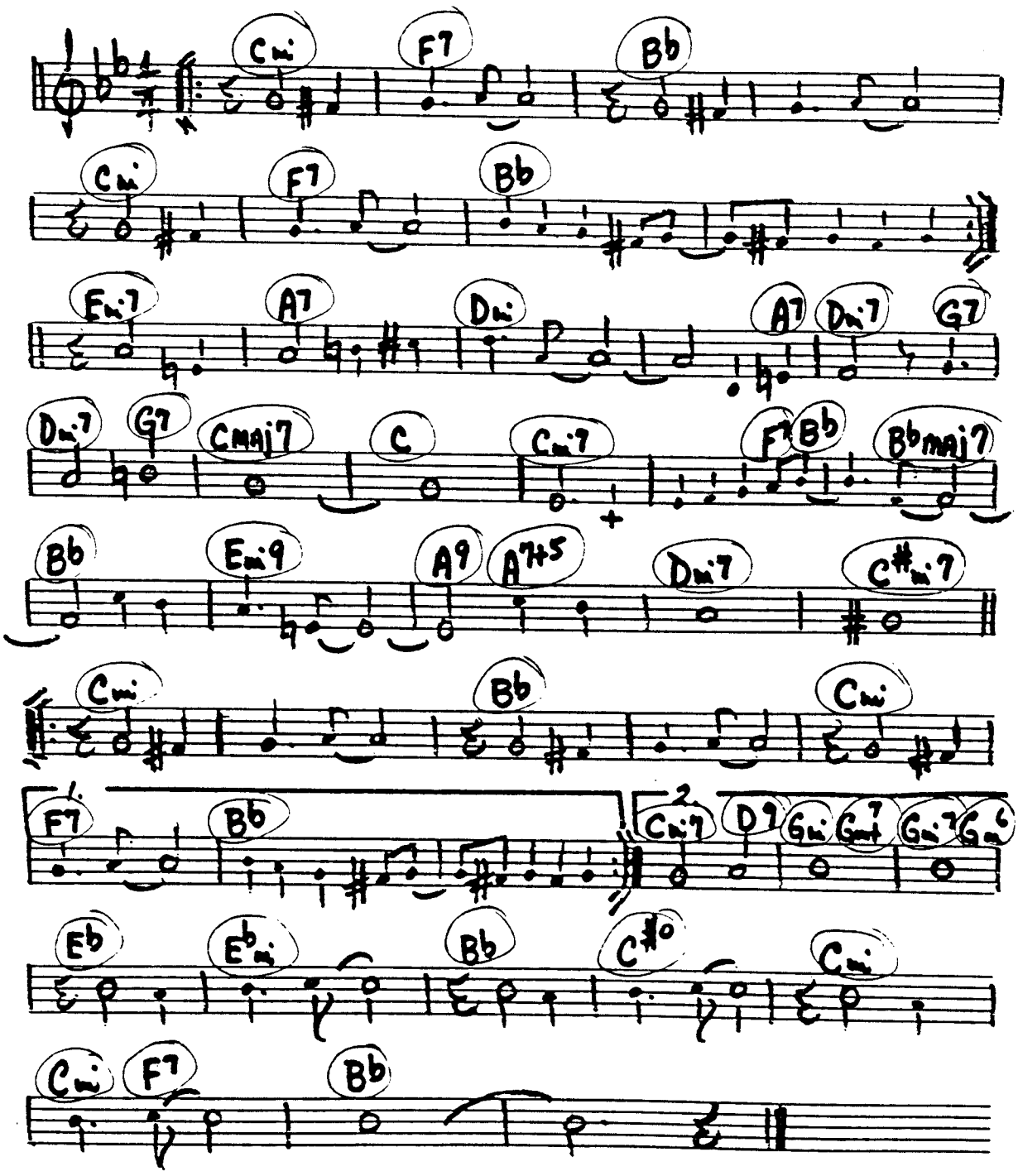

C Inst. "Witchcraft"

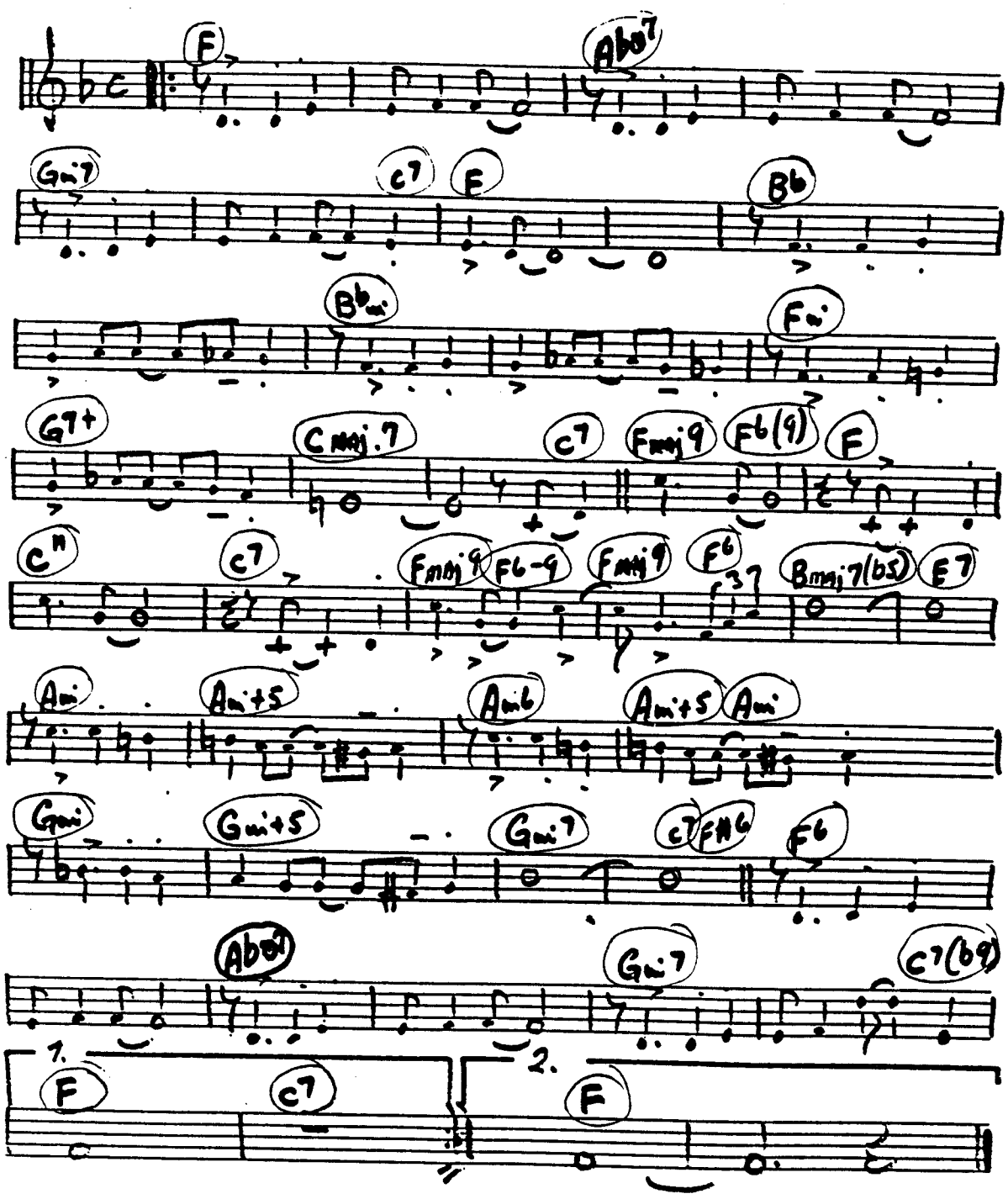

C INSTRUMENTS "MAKE SOMEONE HAPPY"

MOD. FAST ♩ = 168

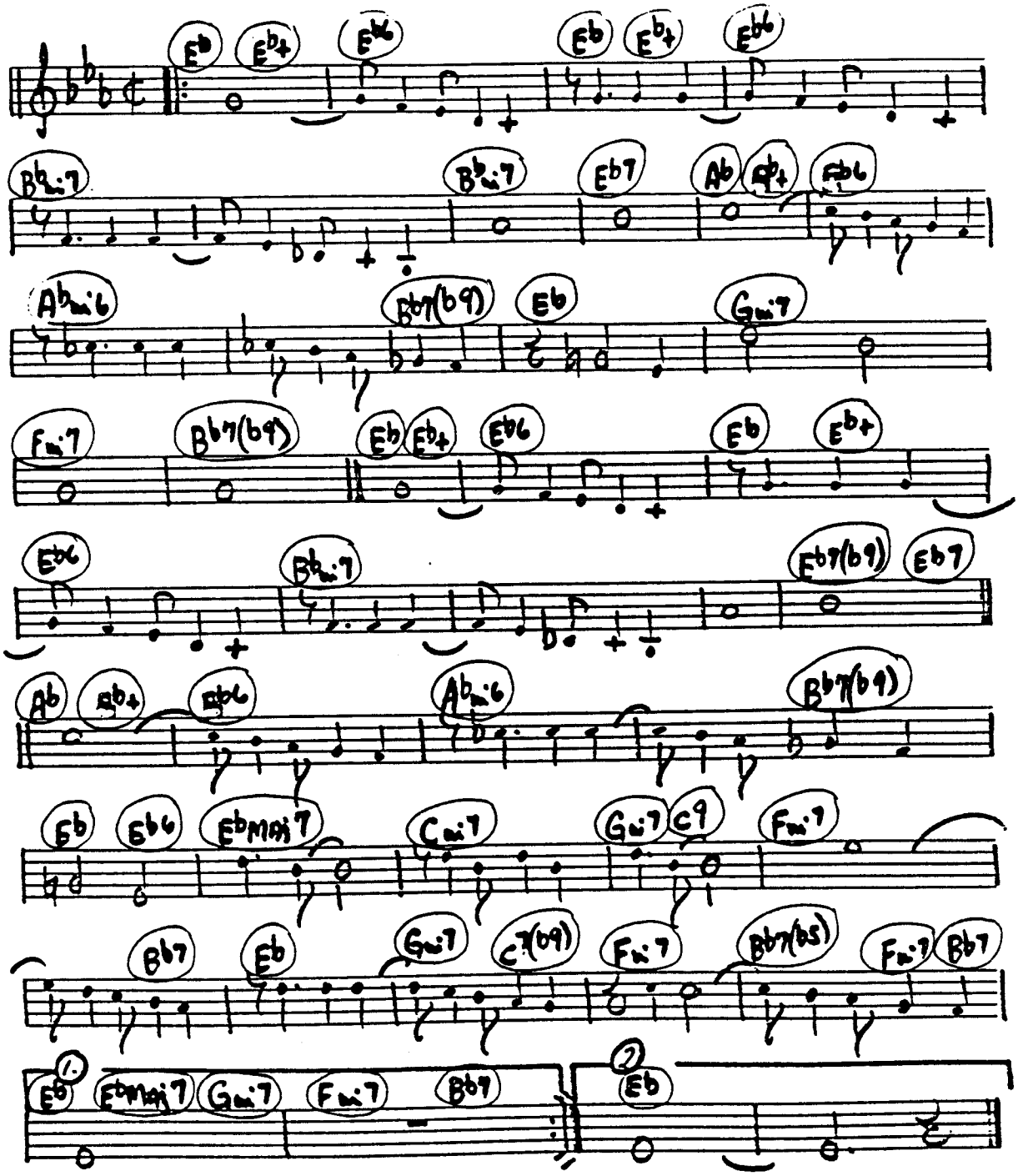

C INSTRUMENTS "JUST IN TIME"

MOD. FAST ♩=168

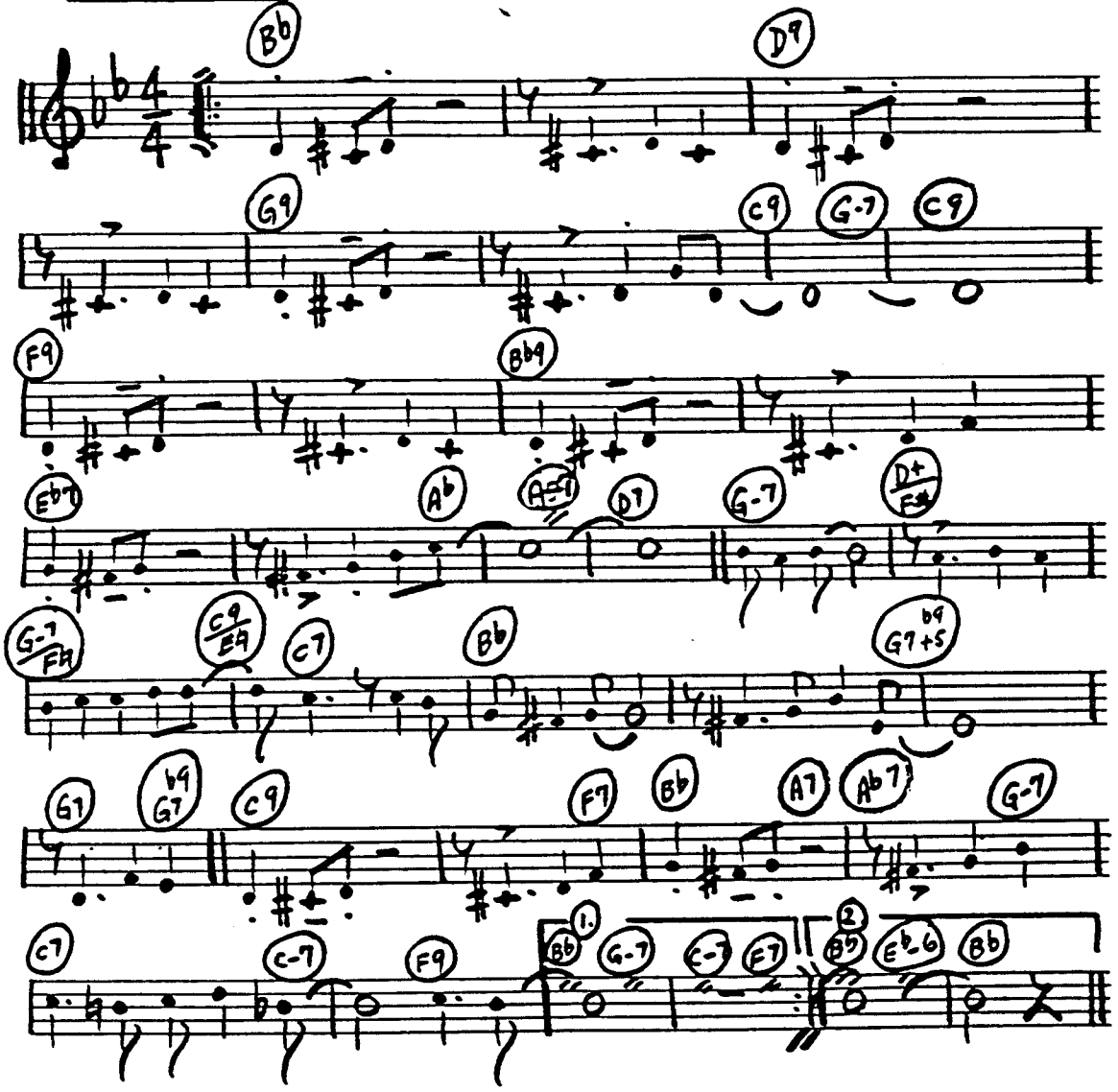

C Inst. "Get Me To The Church On Time" *MY FAIR LADY*

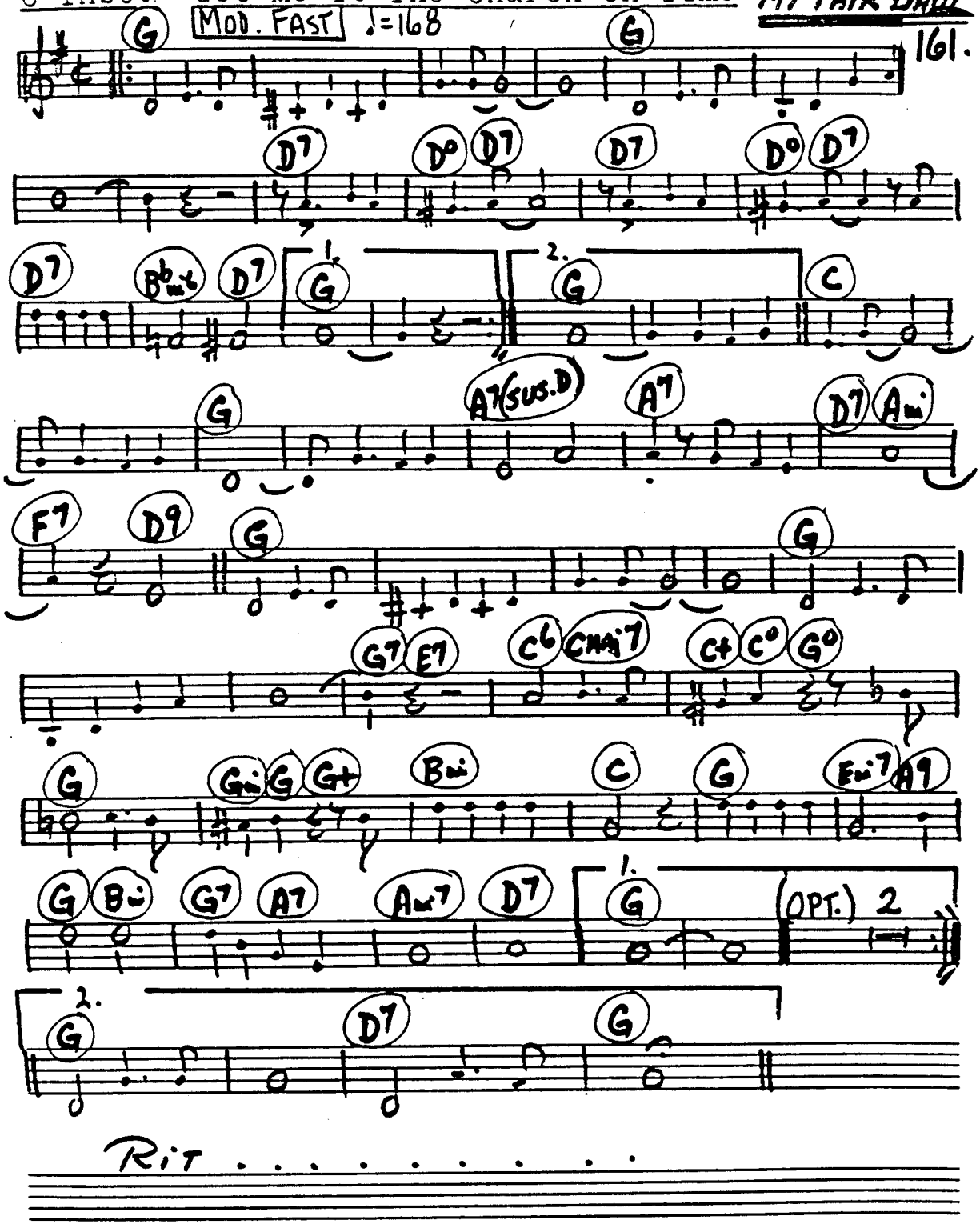

C INSTRUMENTS - "LOVE"

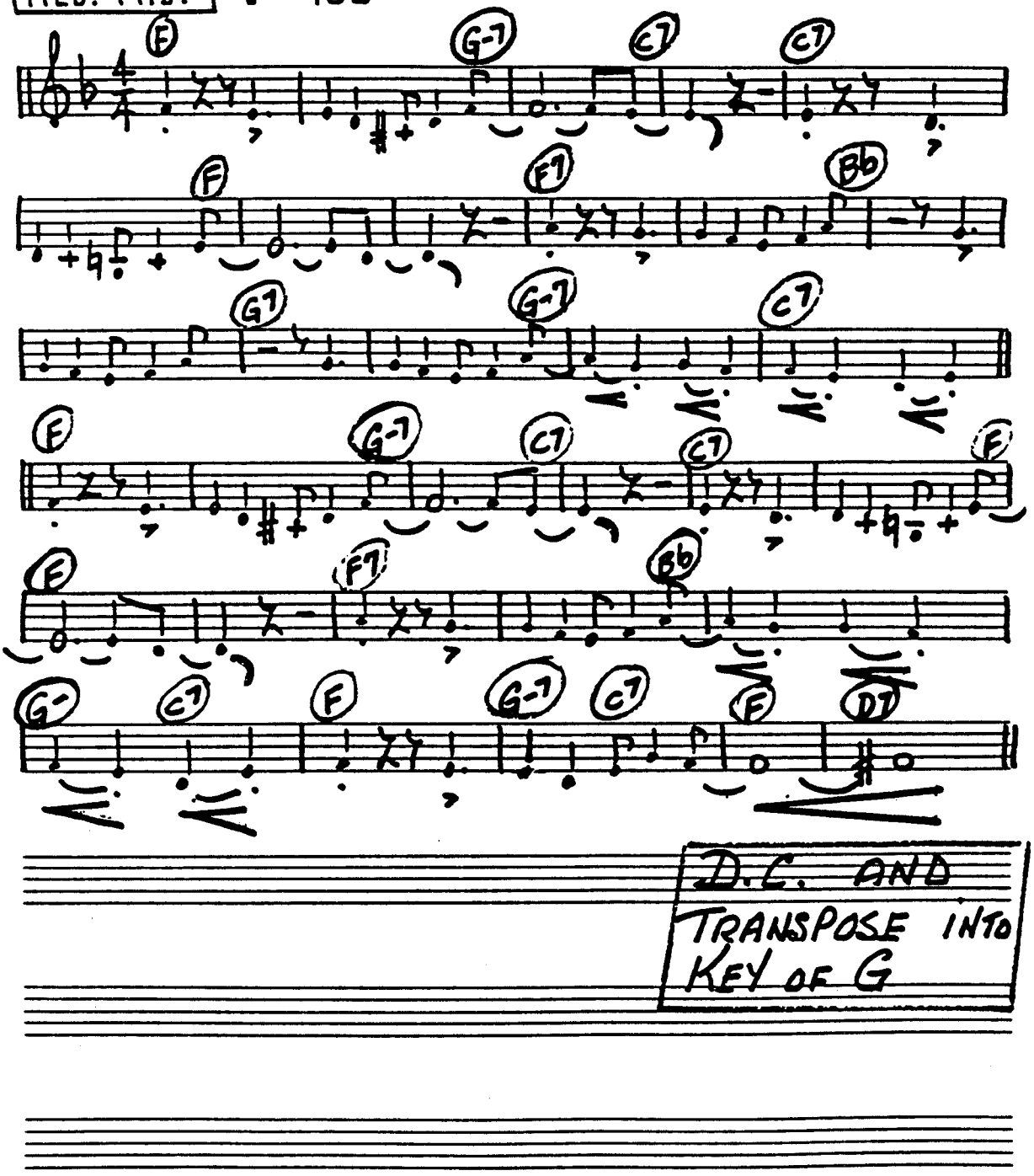

C Inst. "But Not For Me"

"GIRL CRAZY"

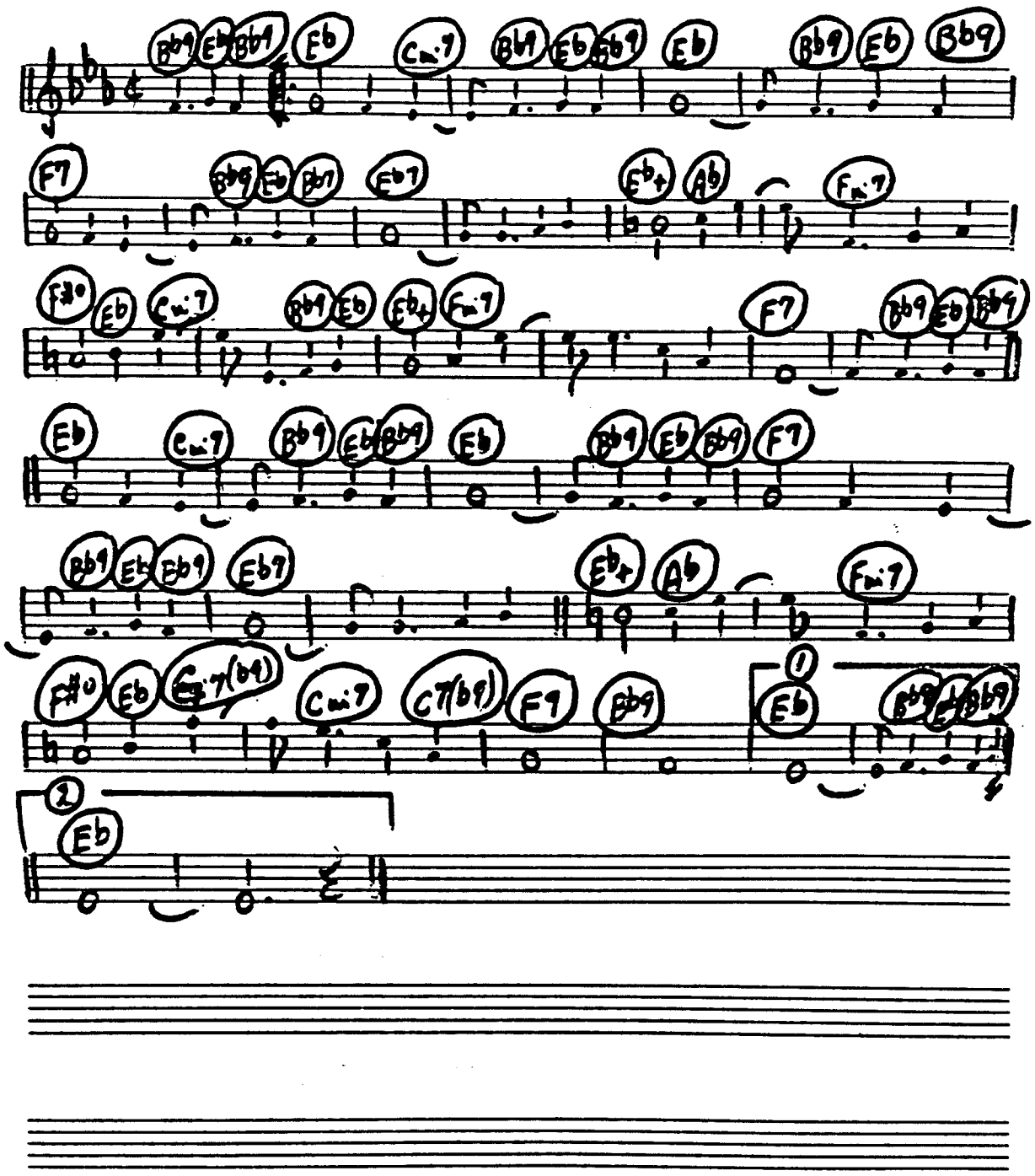

C INSTRUMENTS - "MACK KNIFE" "THE 3 PENNY OPERA"

MOD. FAST ♩=176

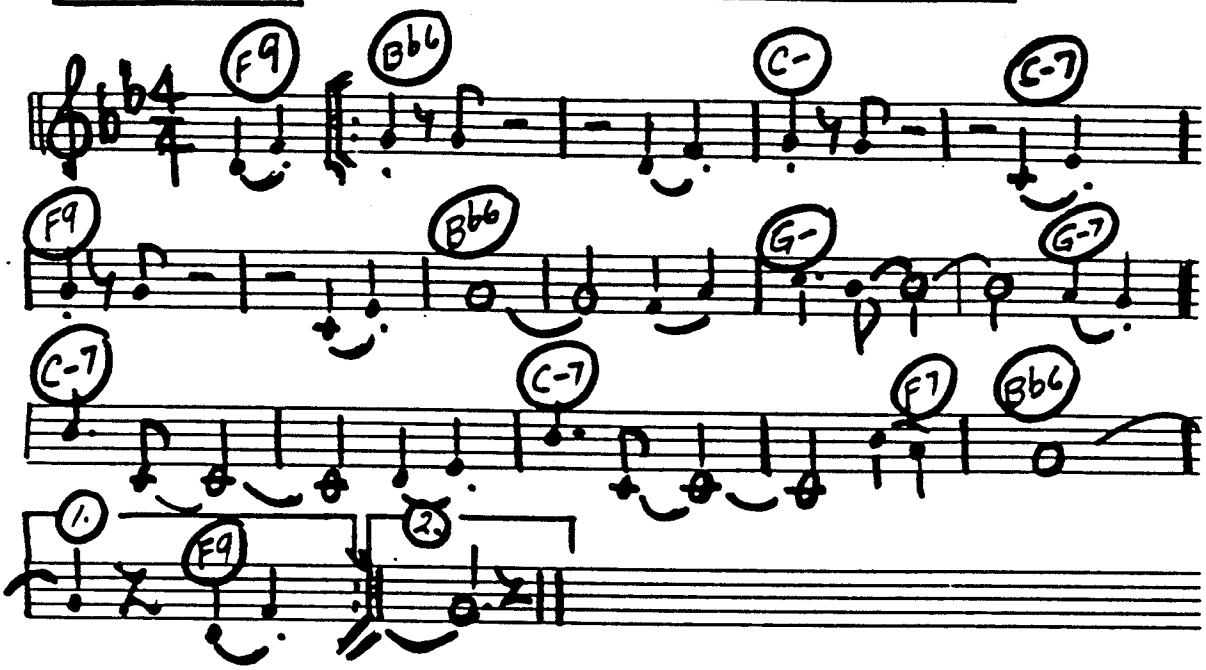

TRANSPOSITIONS TO: KEY OF C
KEY OF Db
KEY OF Eb

C INSTRUMENTS "OH BABE" HURRICANE SMITH

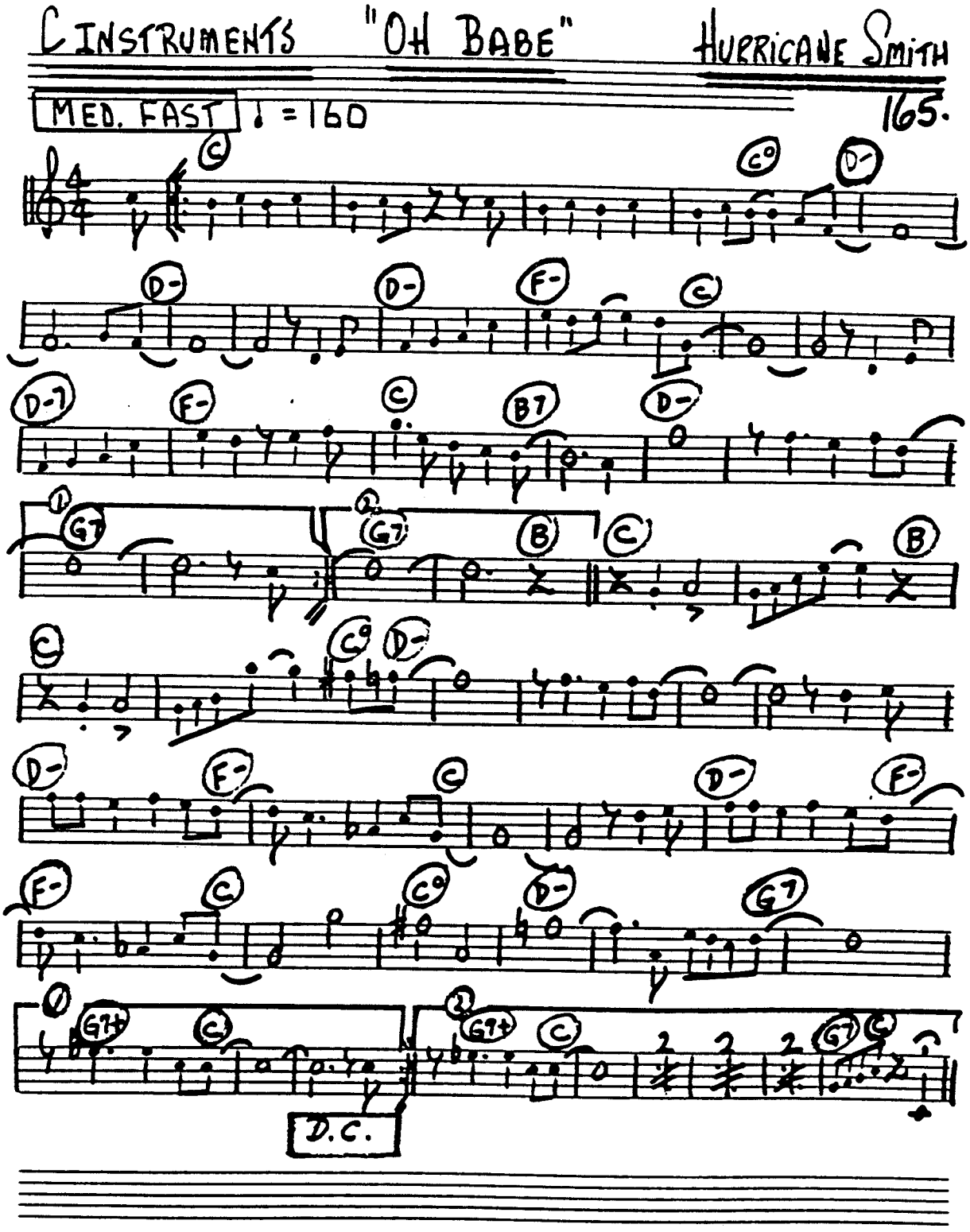

G INSTRUMENTS "APPLAUSE"

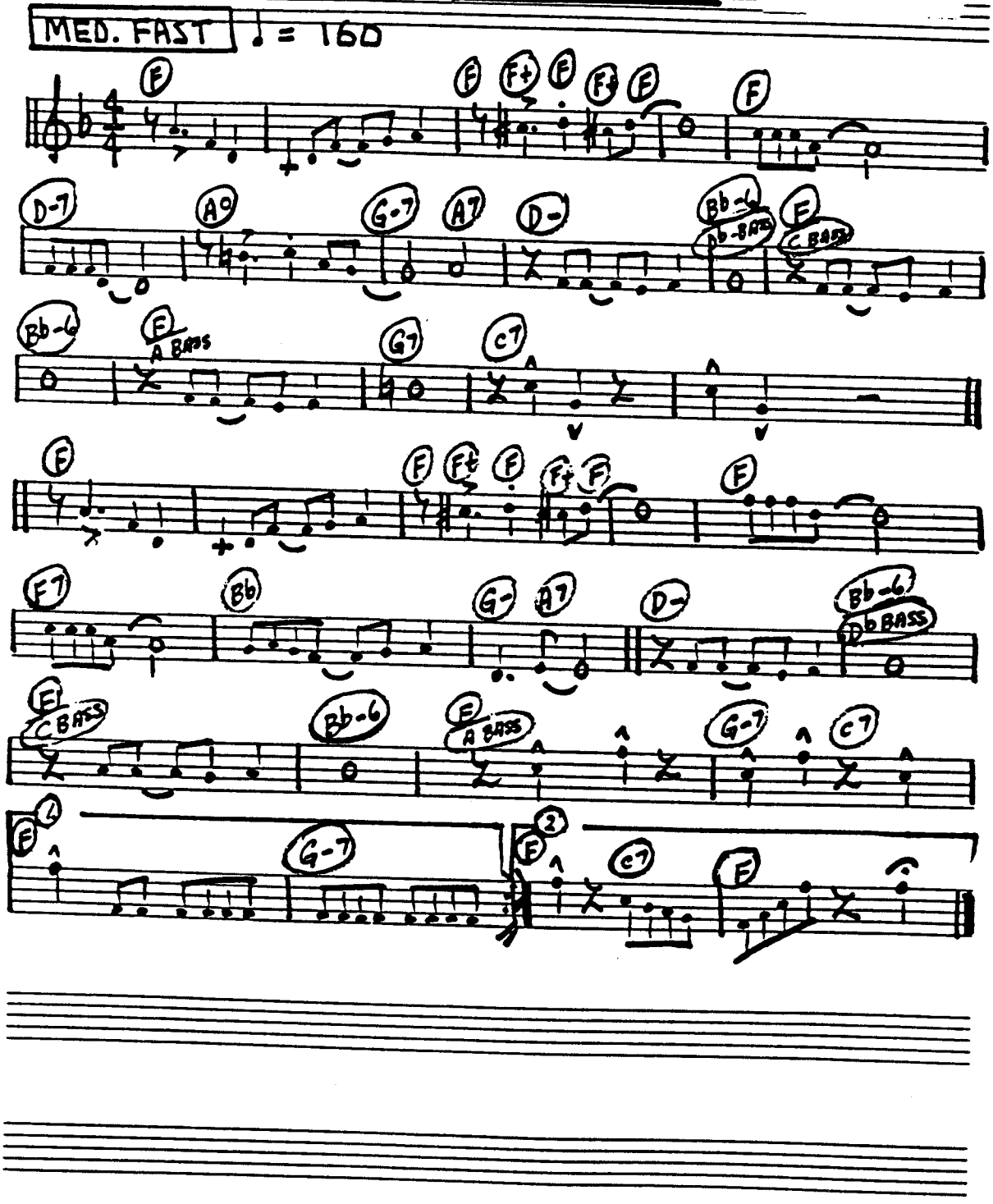

C INSTRUMENTS "RING MY BELL"

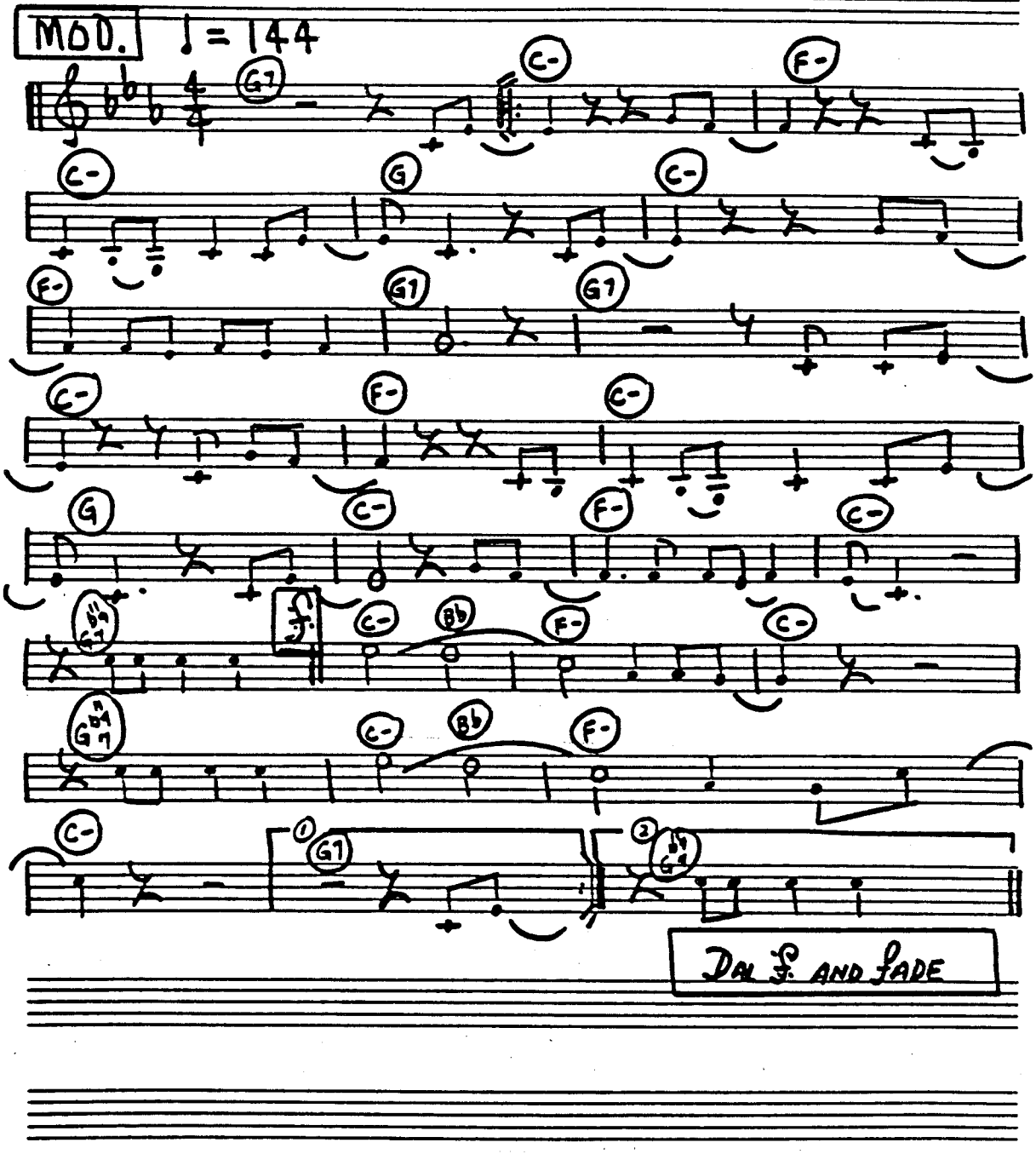

C INSTRUMENTS "ZING WENT THE STRINGS" "THUMBS UP"

MOD. FAST ♩=168

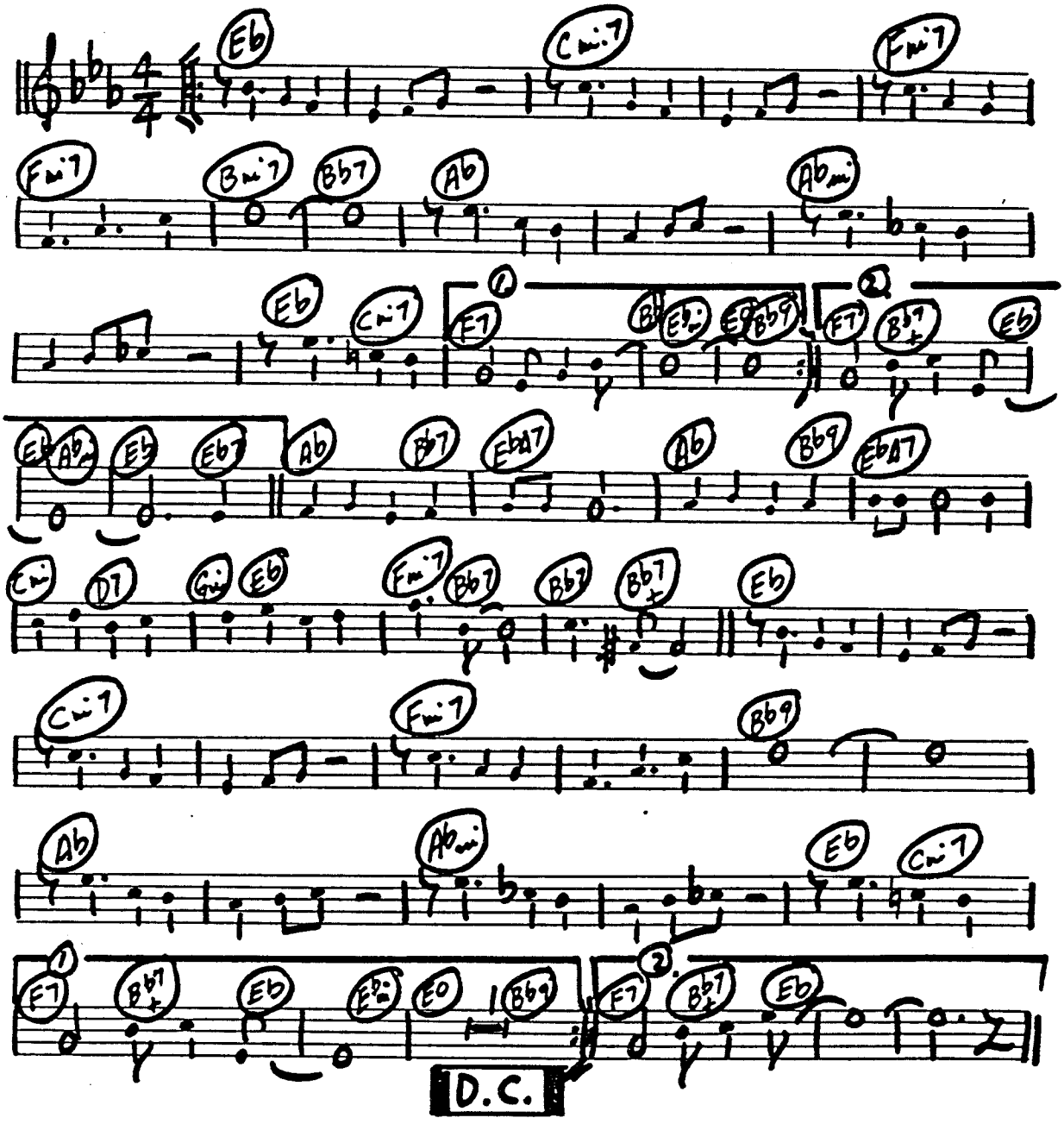

C INSTRUMENTS "KIDS" "BYE BYE BIRDIE

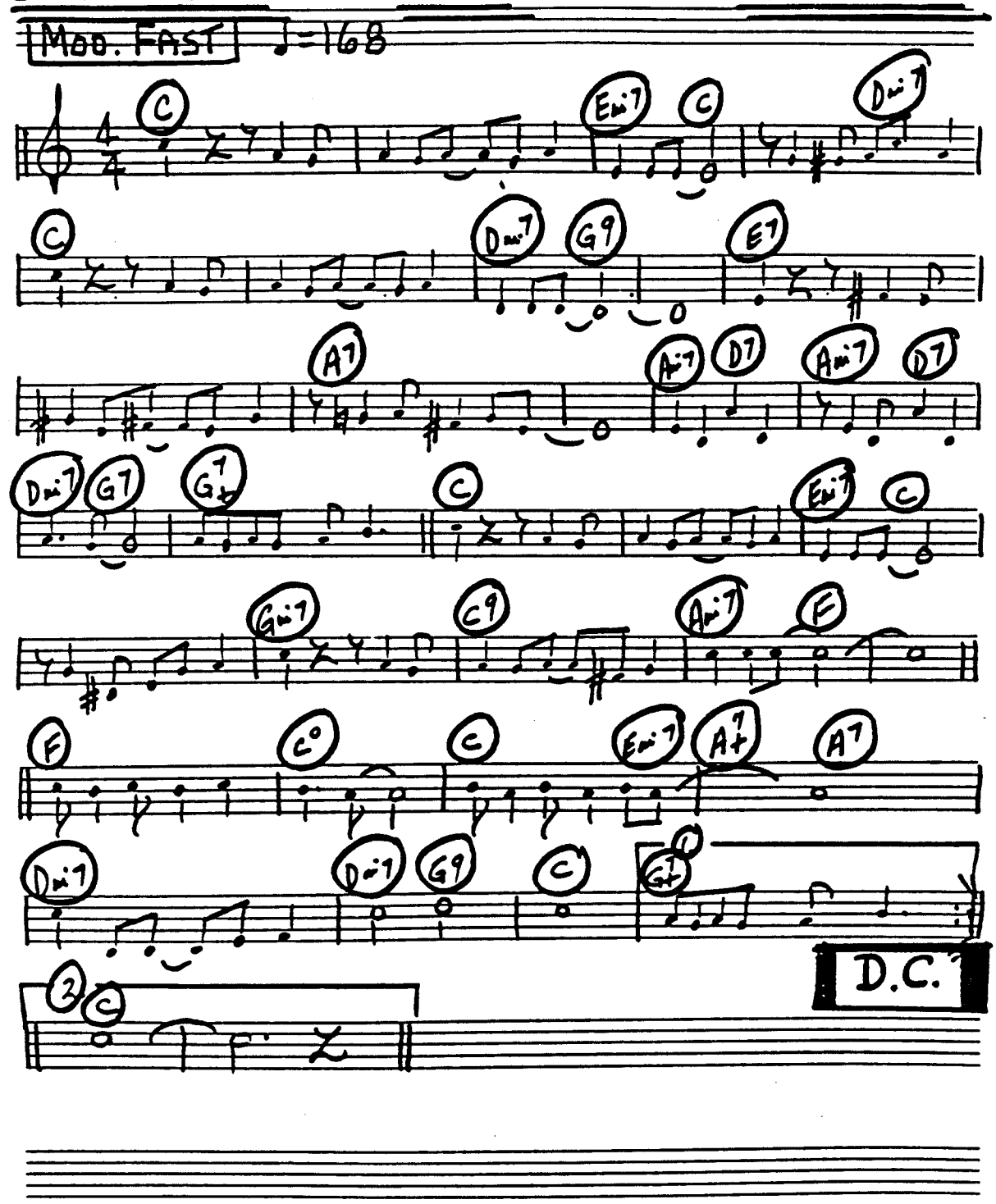

C INSTRUMENTS "THE LADY IS A TRAMP"

"BABES IN ARMS"

MOD. FAST ♩=168

C | Emi7 | Cmi7 | Dmi7 | G7 | C | Emi7 | Cmi7 |

Dmi7 | G7 | G7(A) | C | C7 | F | Fmi |

C | Ami7 | Dmi7 | G7 | C | Ebo | Dmi7 | G9 | C |

Dmi7 | G9 | G7 | C | Ami7 | Dmi7 | G7 |

C | A7 | Dmi7 | G7 | C | Emi7 | Cmi7 | Dmi7 | E7 |

Ami7 | Ab7 | Dmi7 | G9 | C | 1 Ebo | Dmi7 | G7 | 2 C |

D.C.

C Inst. "I'd Do Anything"

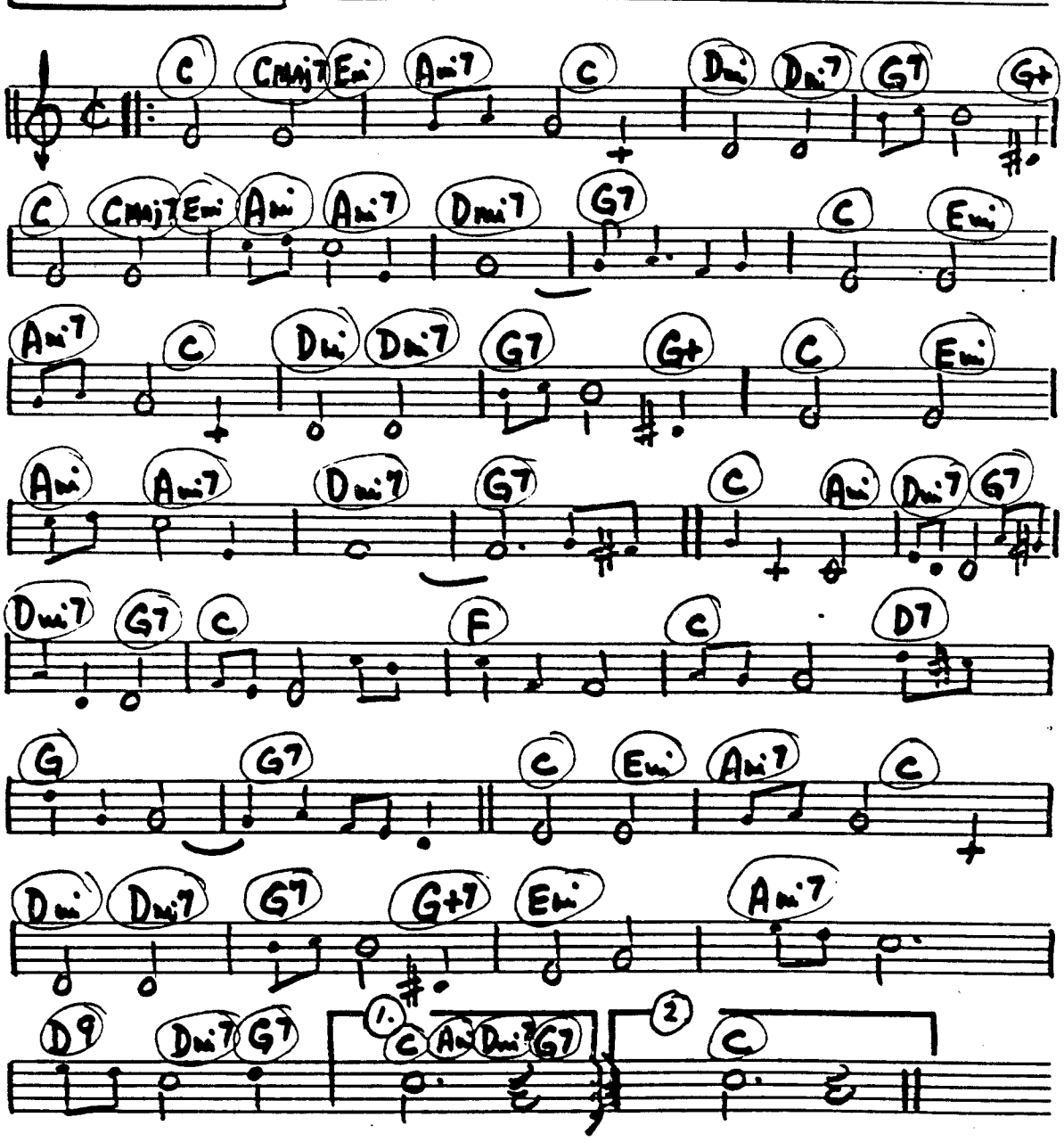

C INSTRUMENTS "DO RE MI" "SOUND OF MUSIC"

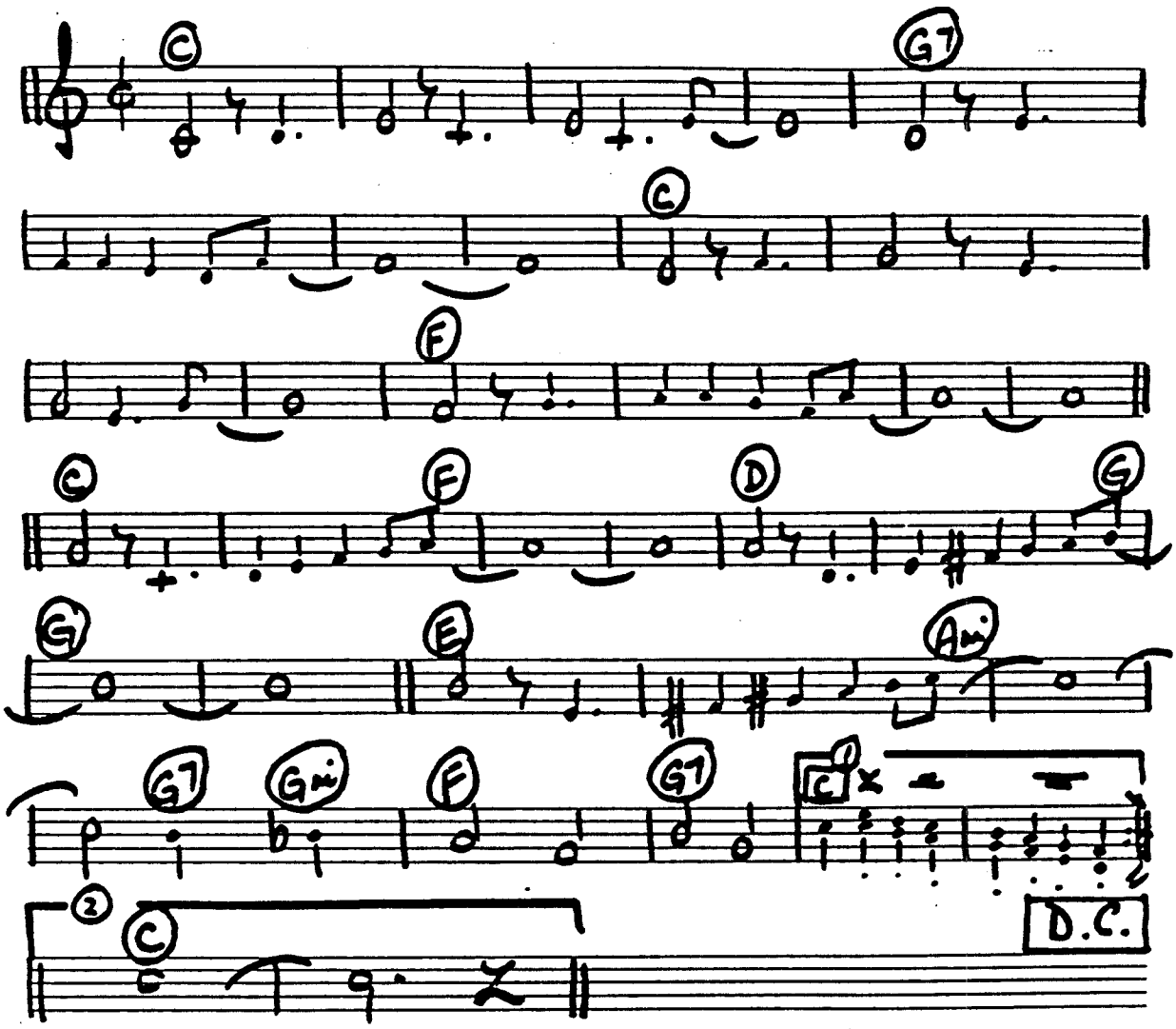

C INSTRUMENTS "ALWAYS TRUE TO YOU IN MY FASHION" "KISS ME KATE"

MOD. FAST ♩=168

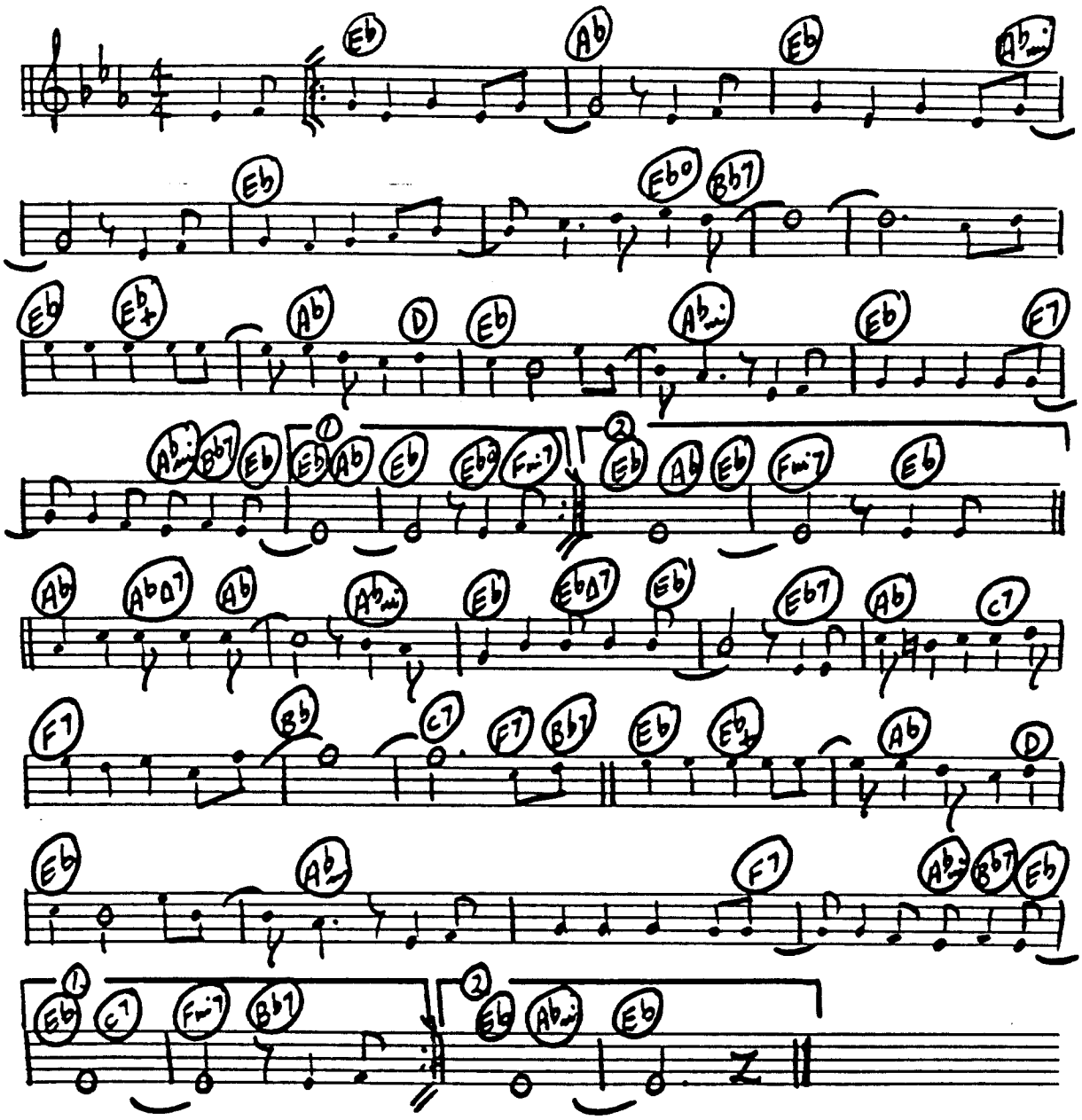

C Inst. "S'Wonderful" "FUNNY FACE"

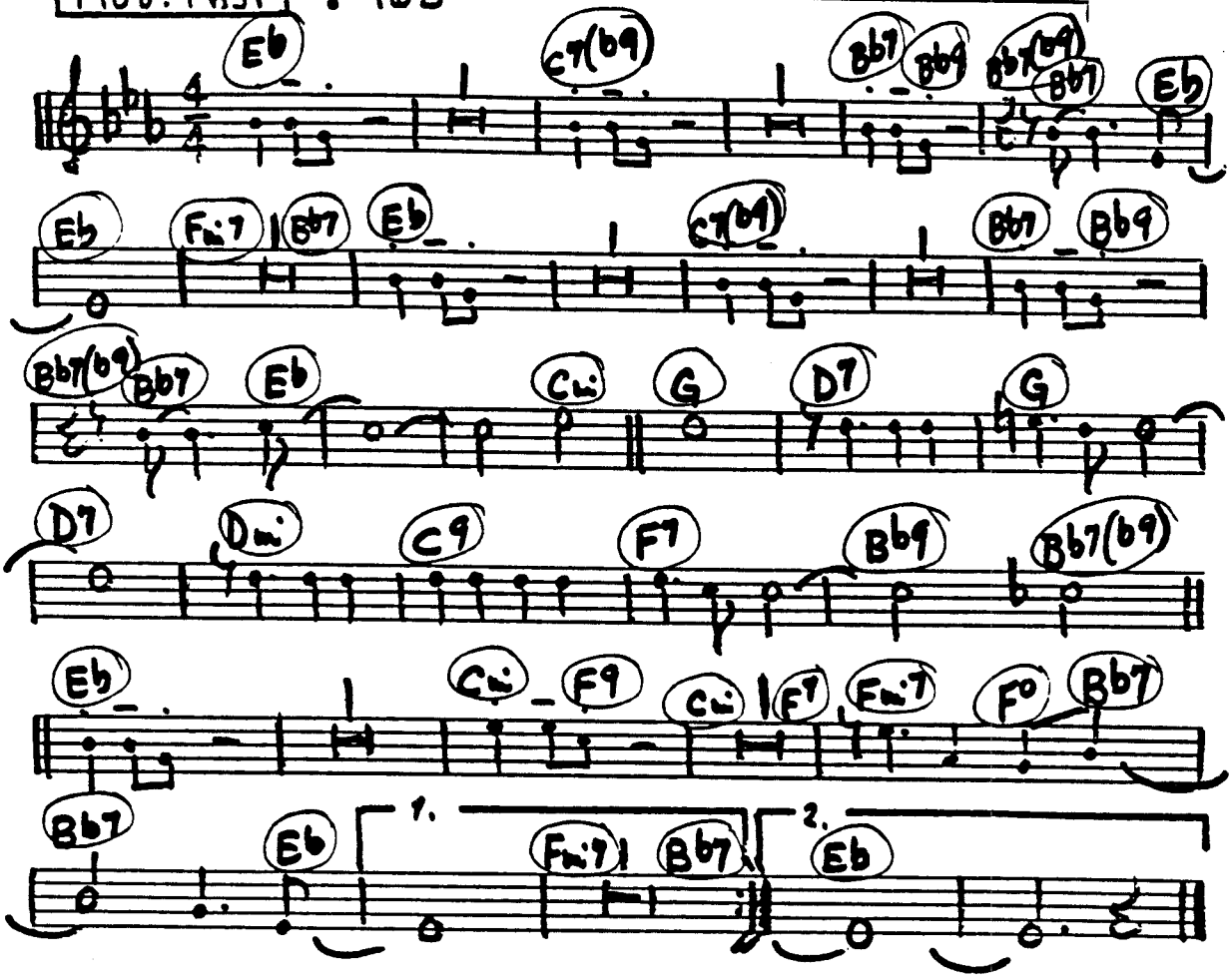

C INSTRUMENTS - "RED ROSES FOR A BLUE LADY"

BRIGHT ♩ = 144

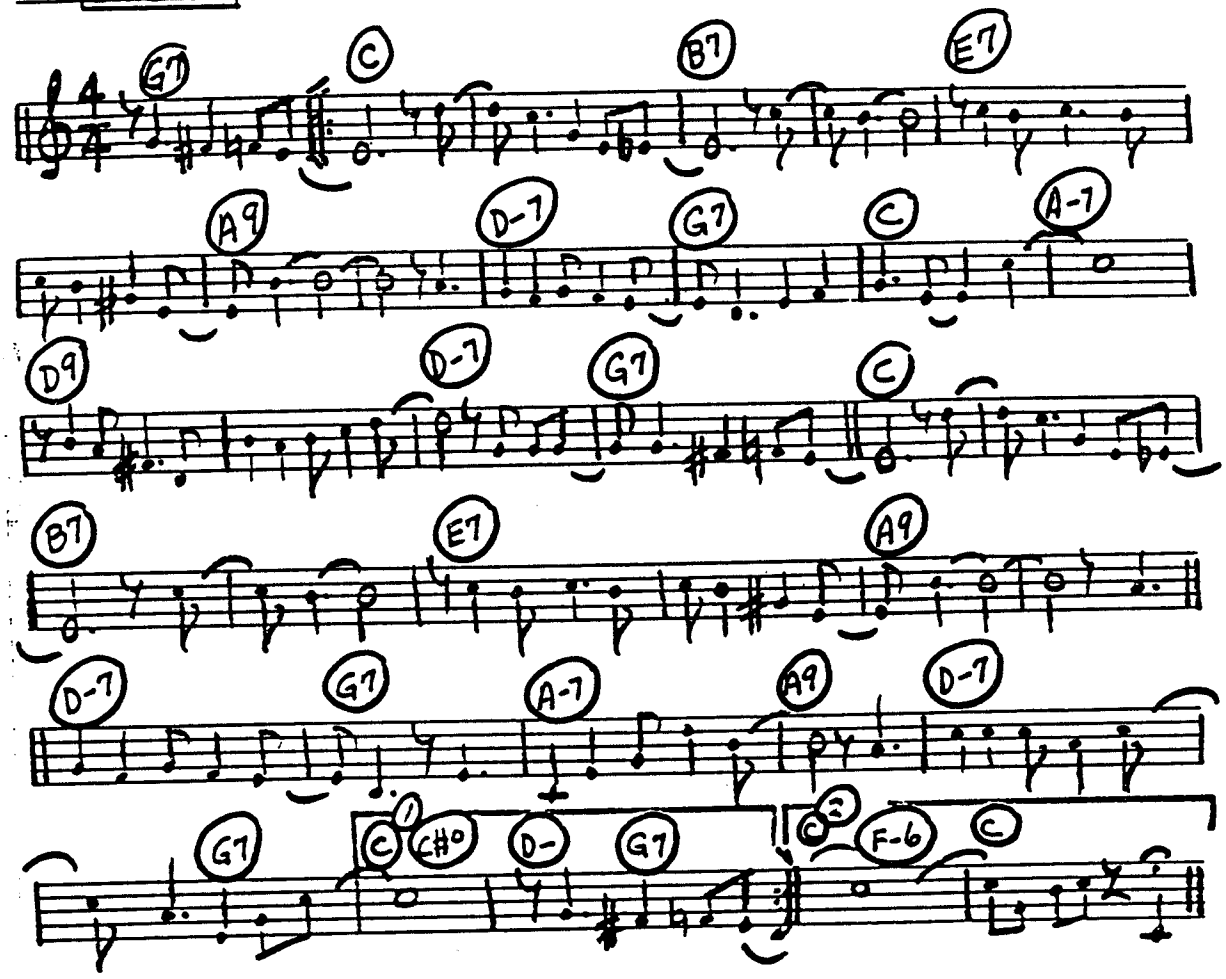

C Inst. "One Of Those Songs"

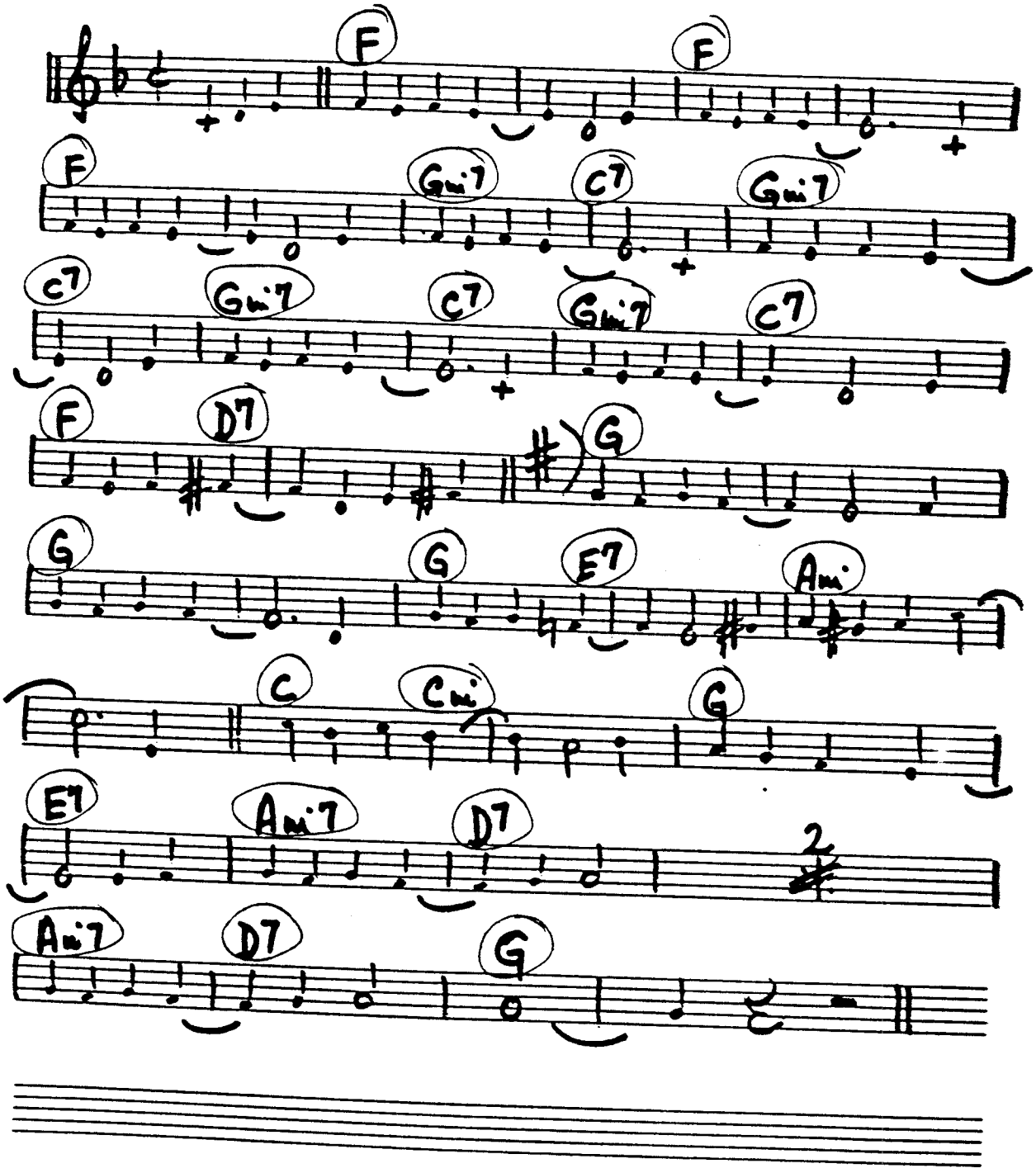

C INSTRUMENTS - "CHICAGO"

MOD. FAST ♩=176

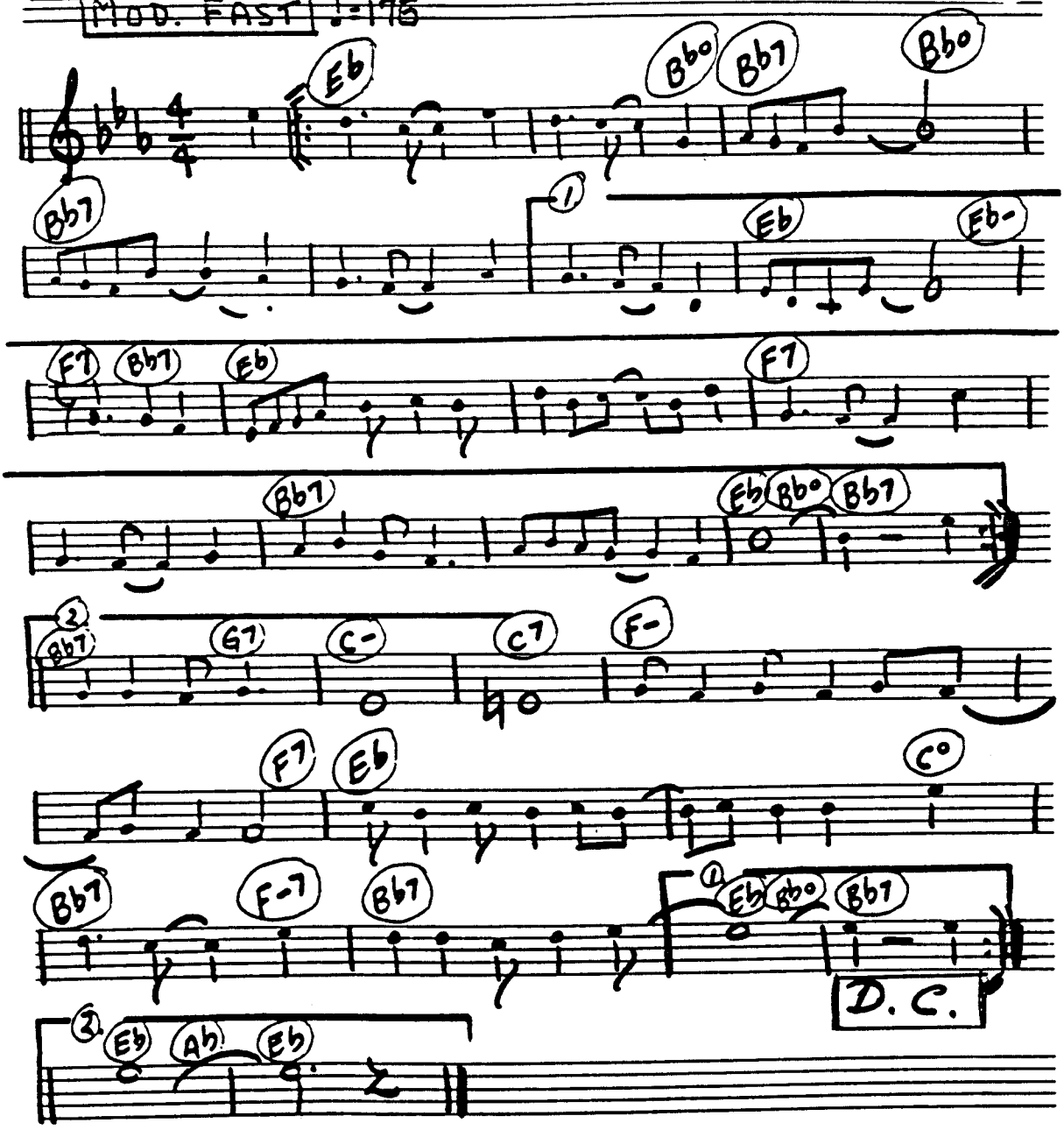

C INSTRUMENTS - "THE HUSTLE" - PAGE 1

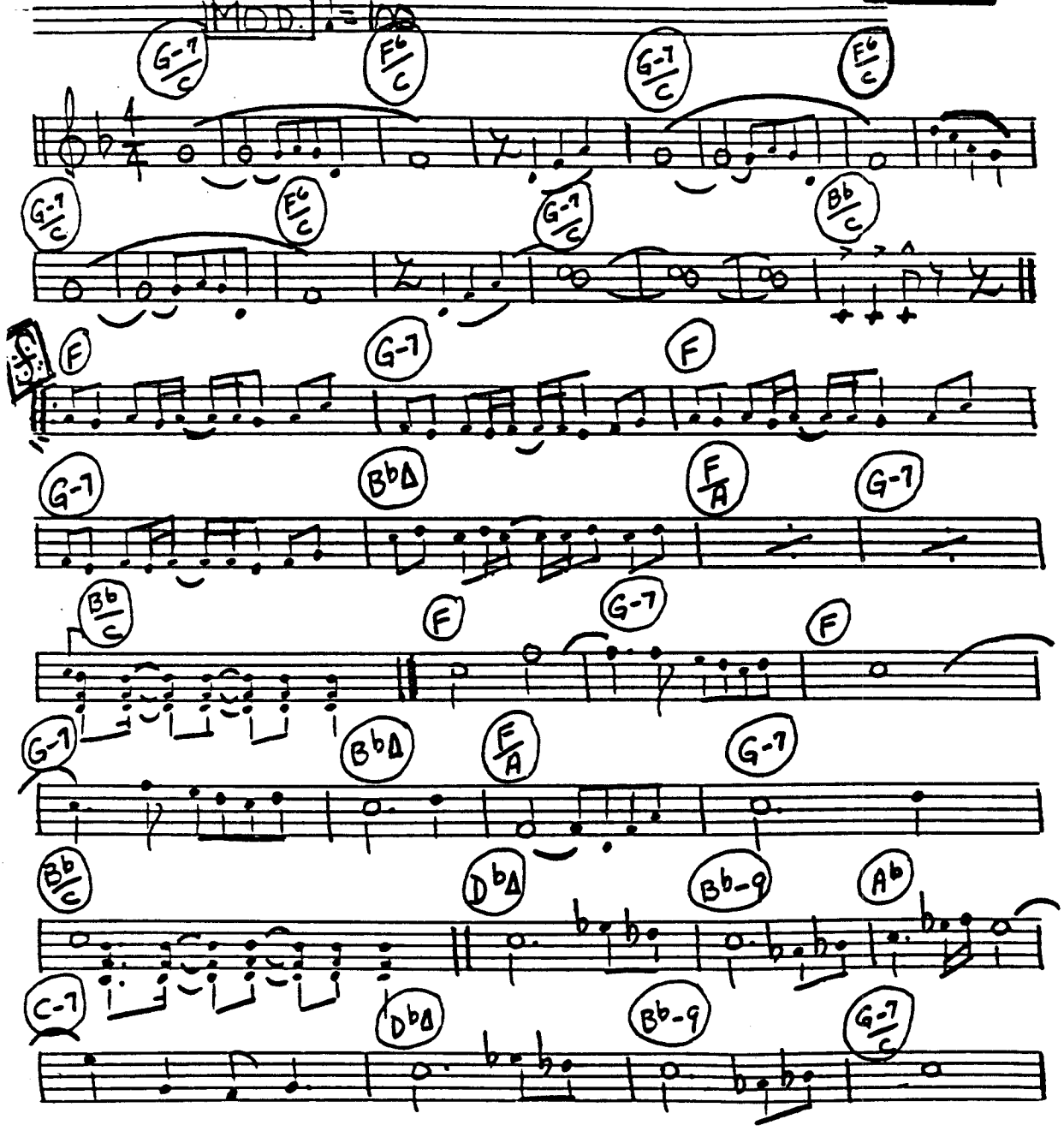

- "THE HUSTLE" - PAGE 2

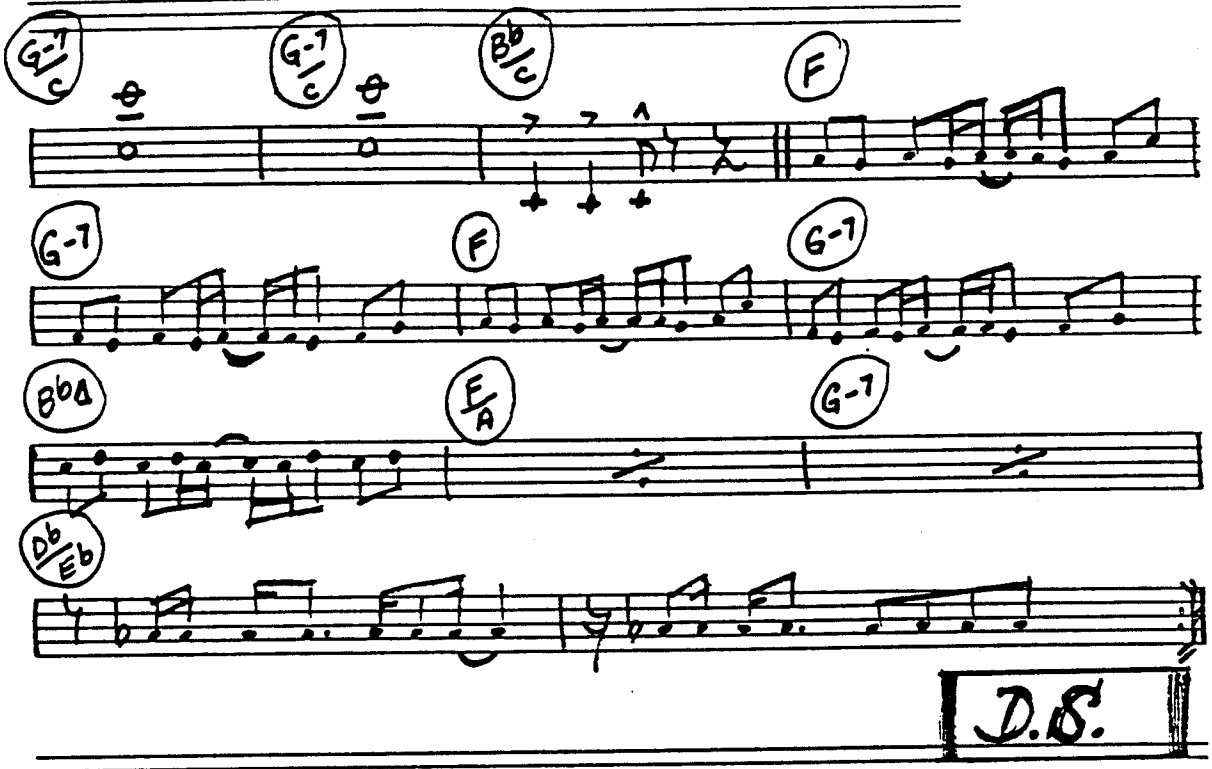

INSTRUMENTS - "RHINESTONE COWBOY"

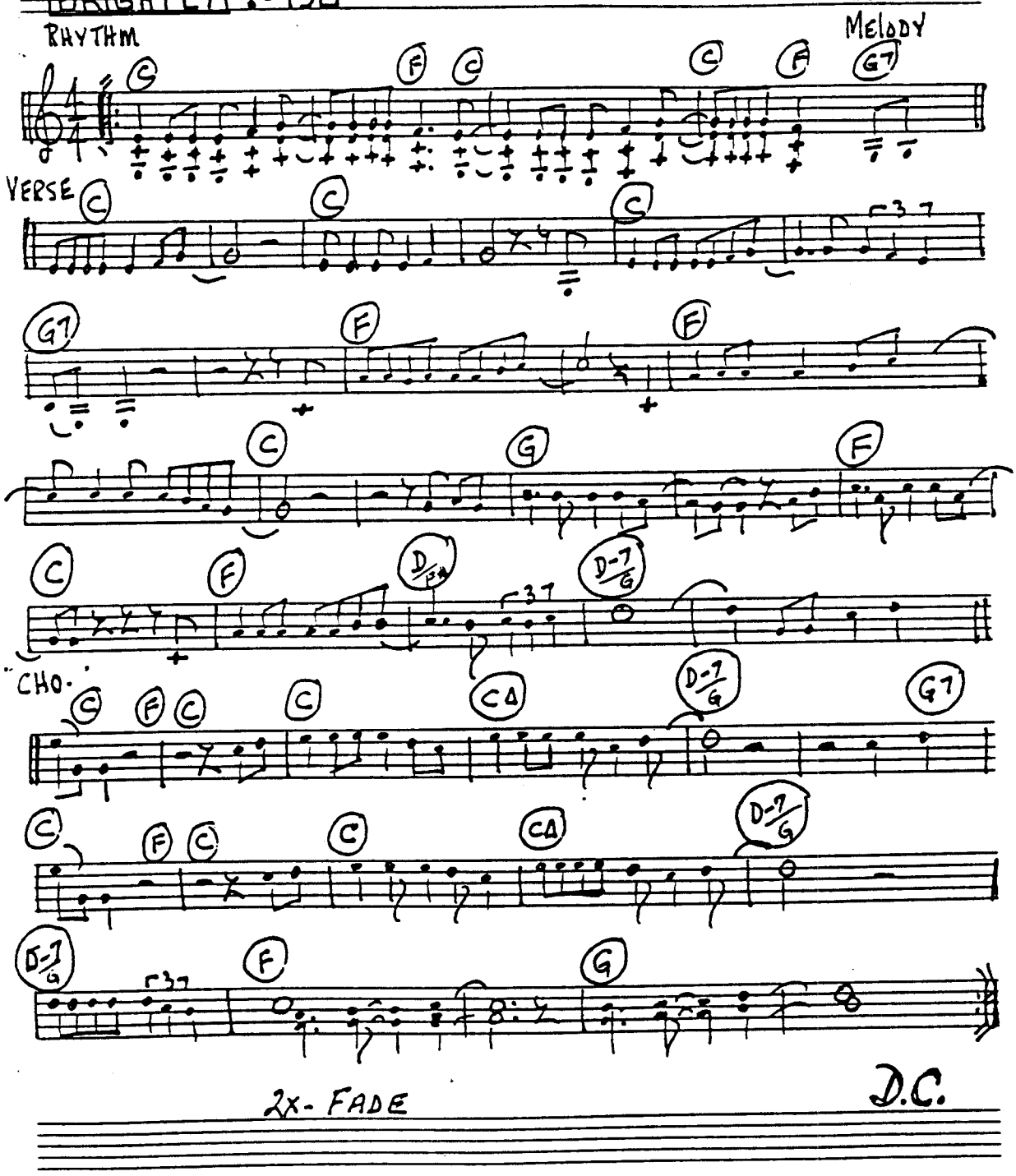

C INSTRUMENTS "I WON'T DANCE" "ROBERTA"

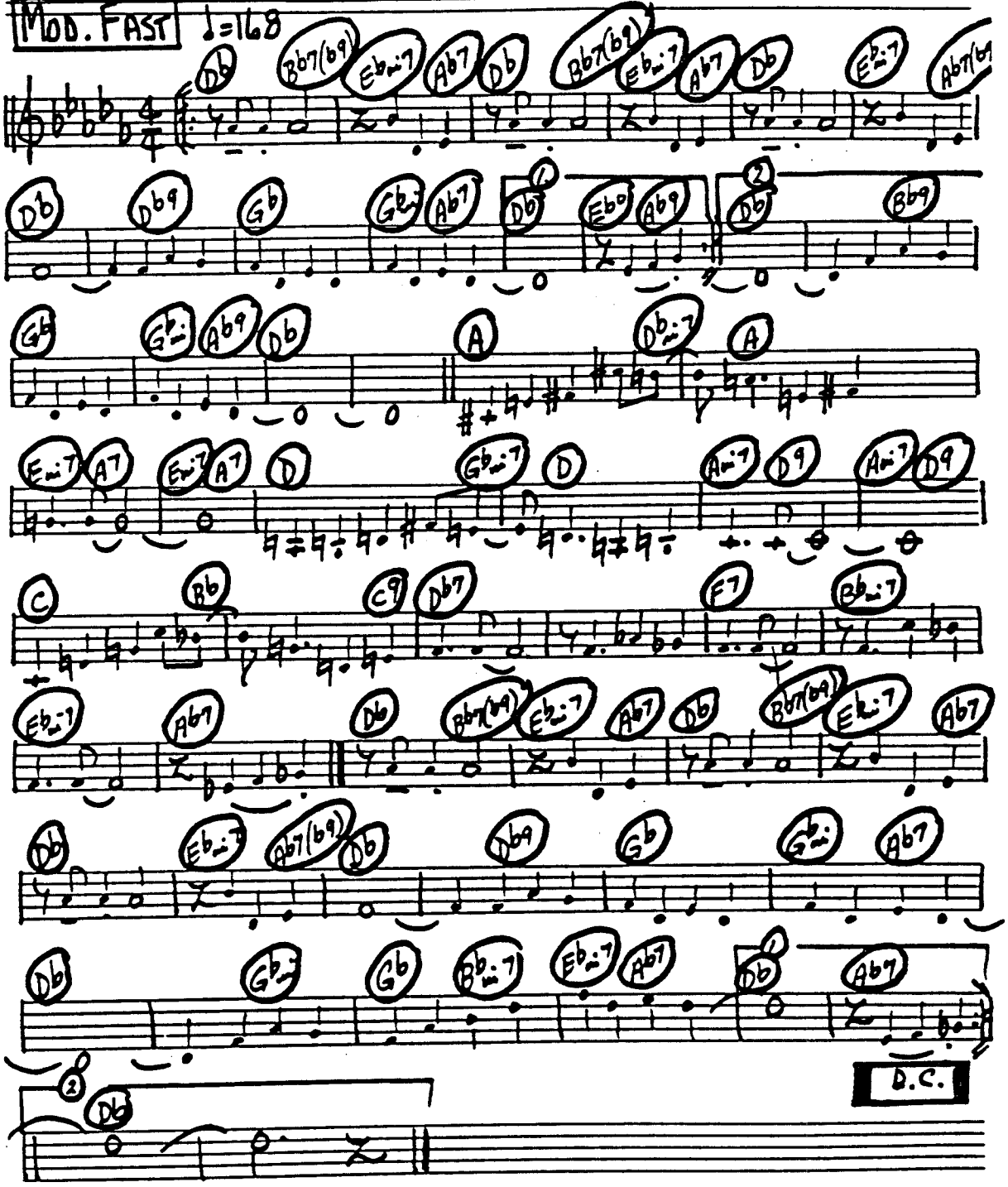

C INSTRUMENTS "ANYTHING GOES" "ANYTHING GOES"

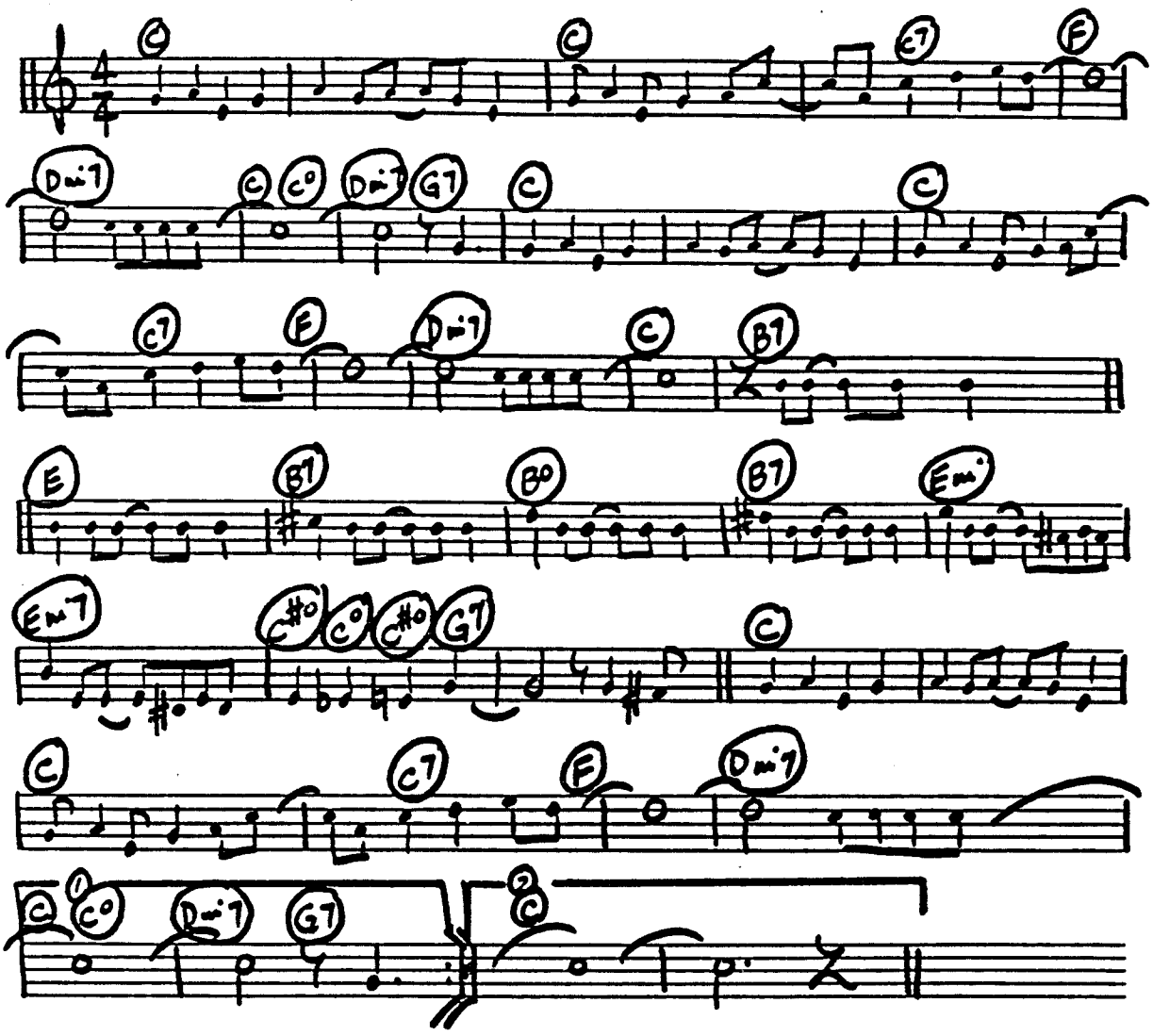

C INSTRUMENTS "IF MY FRIENDS COULD SEE ME NOW"

BRIGHT ♩ = 108

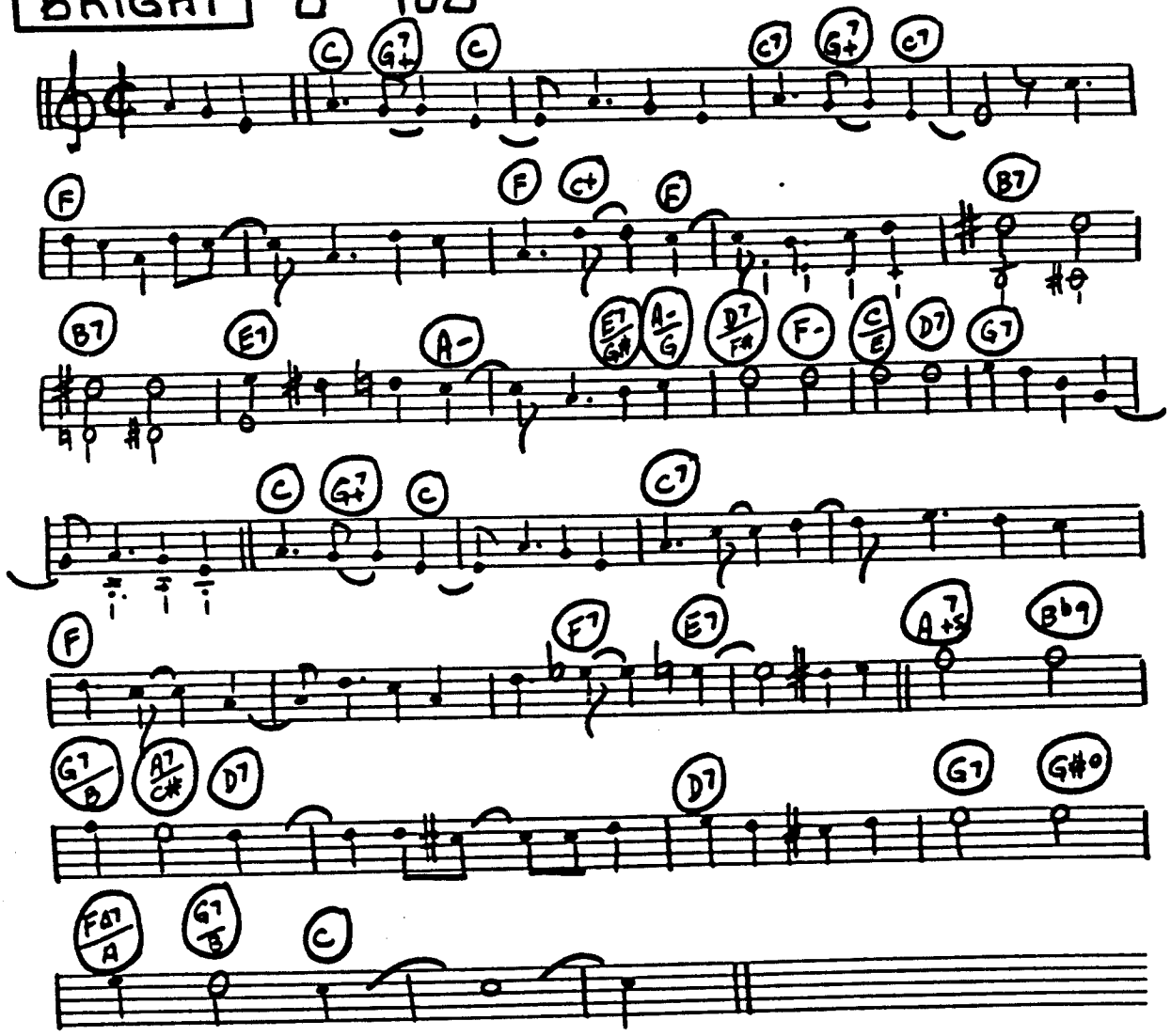

C INSTRUMENTS "SHALL WE DANCE"

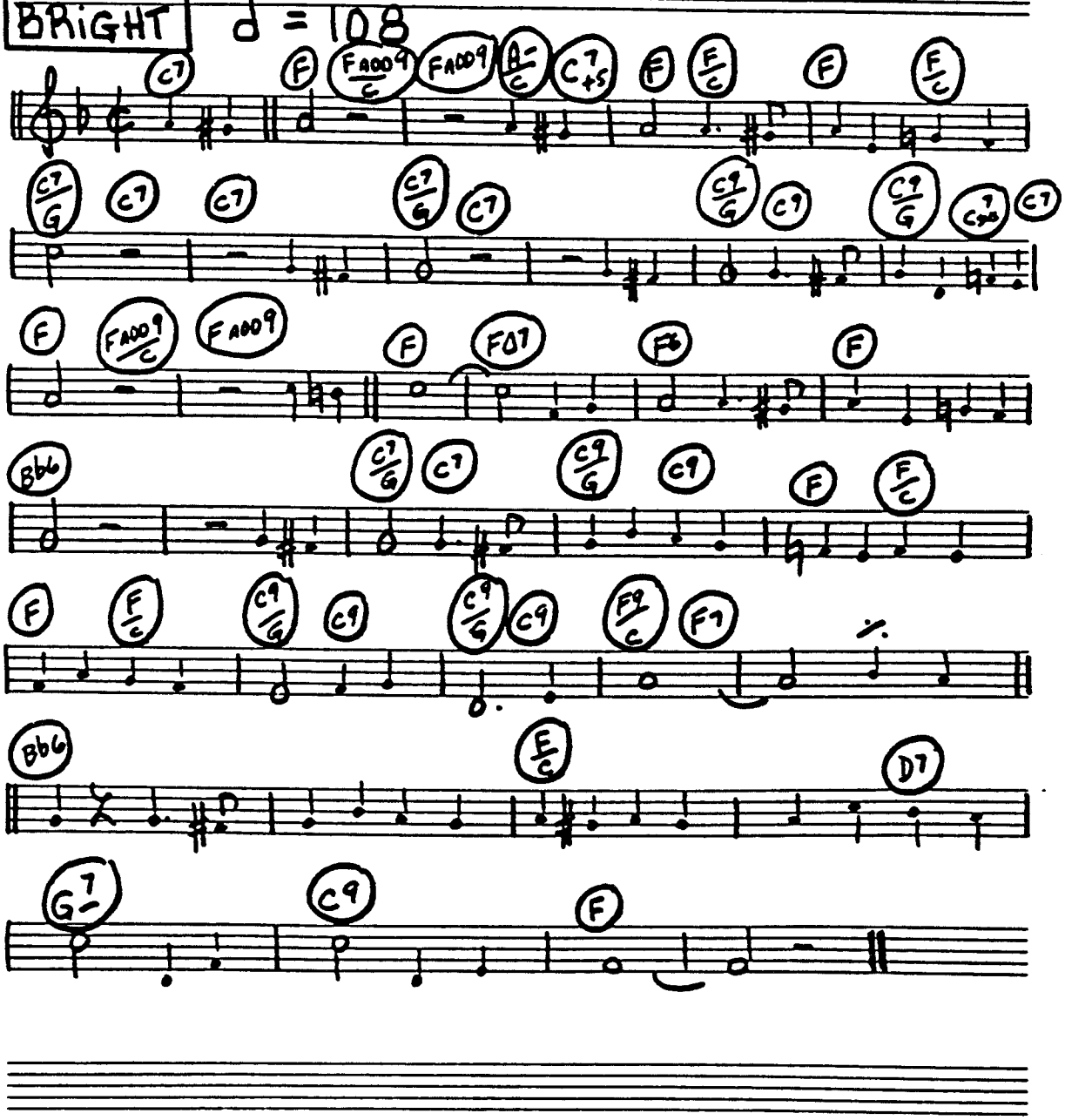

C INSTRUMENTS "THOU SWELL" "CONNECTICUT YANKEE"

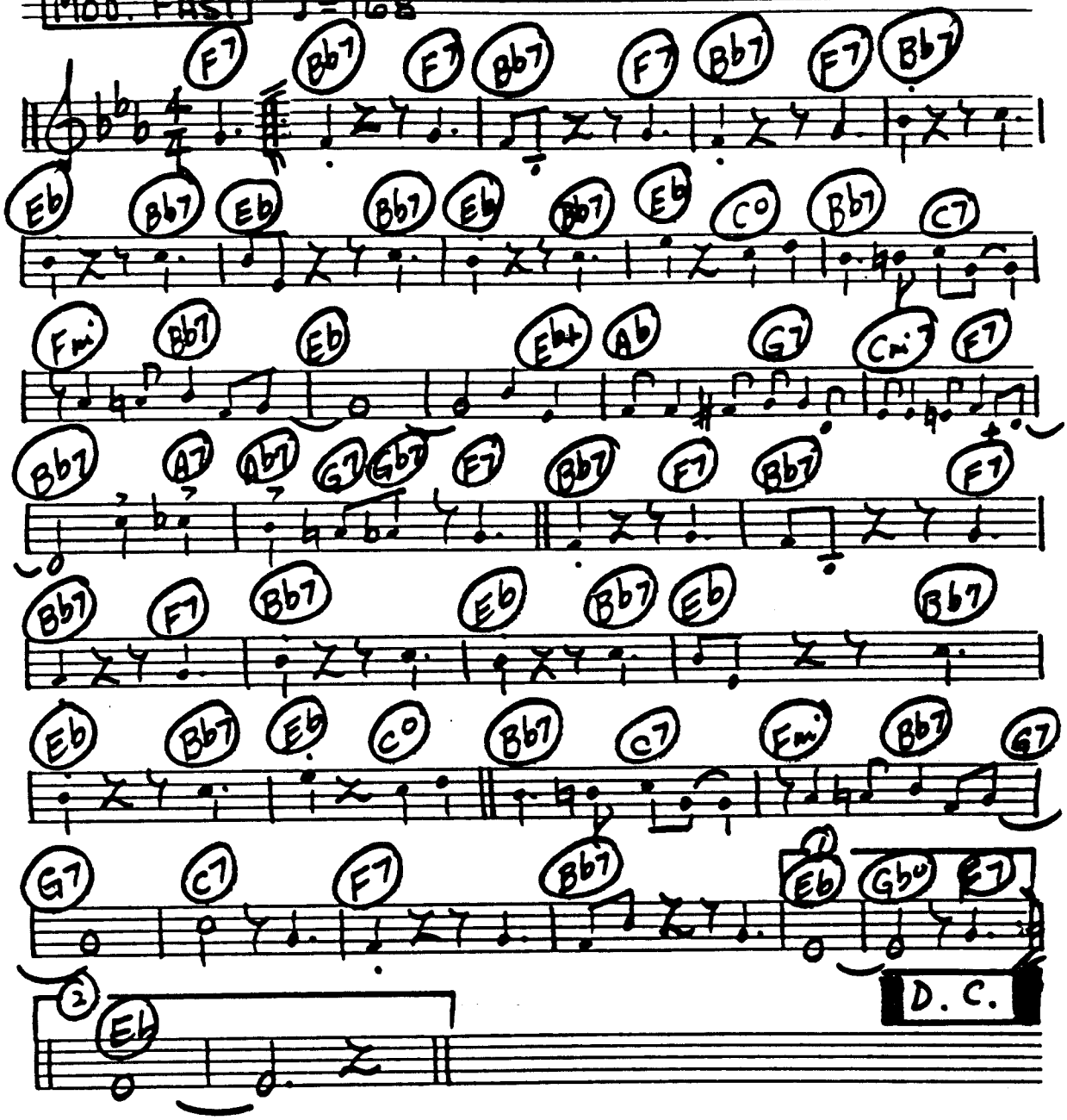

C INSTRUMENTS "CHEEK TO CHEEK" "TOP HAT"

MOD. FAST ♩=168

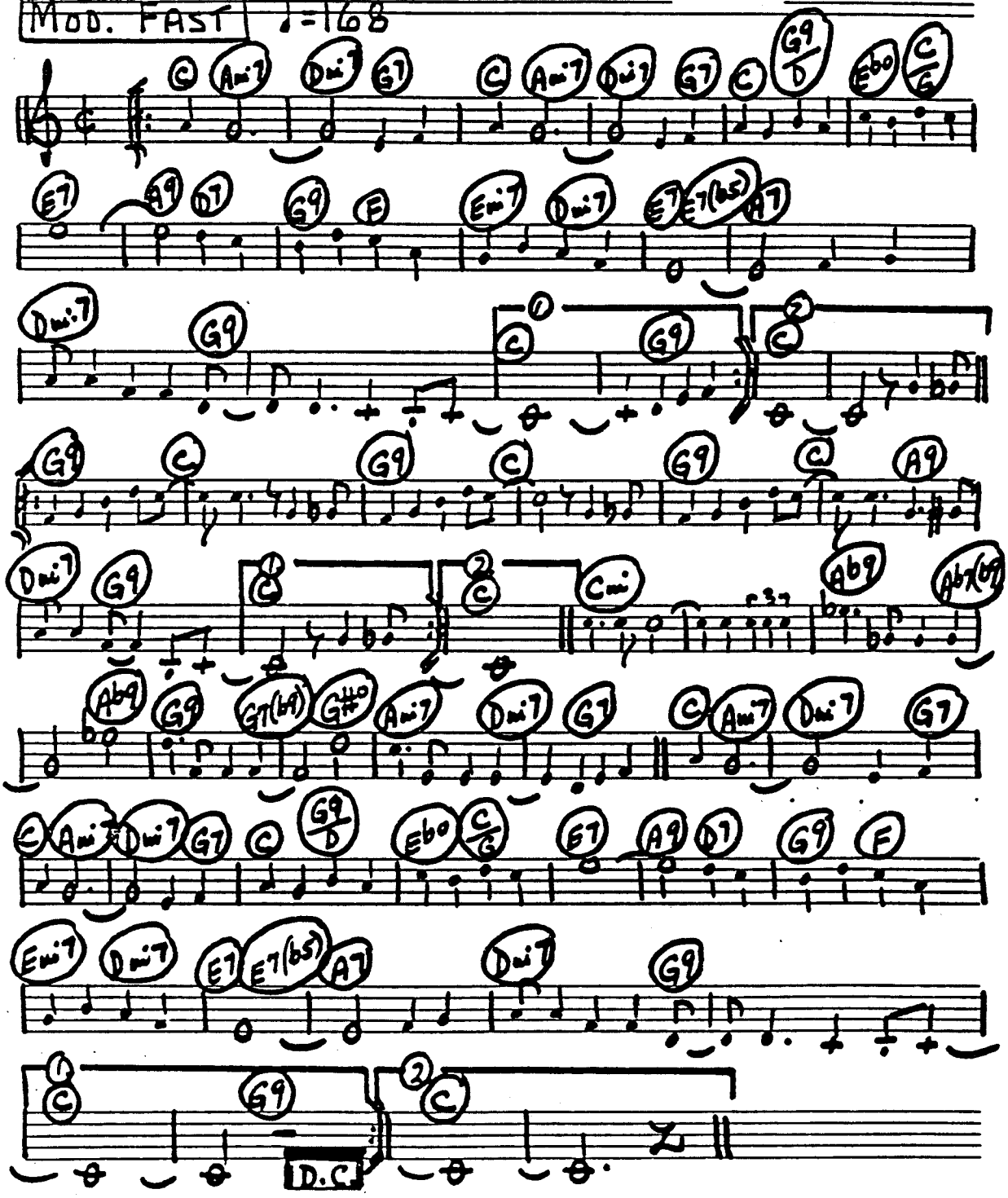

C INSTRUMENTS "IT'S ALL RIGHT WITH ME" "CAN CAN"

MOD. FAST ♩=168

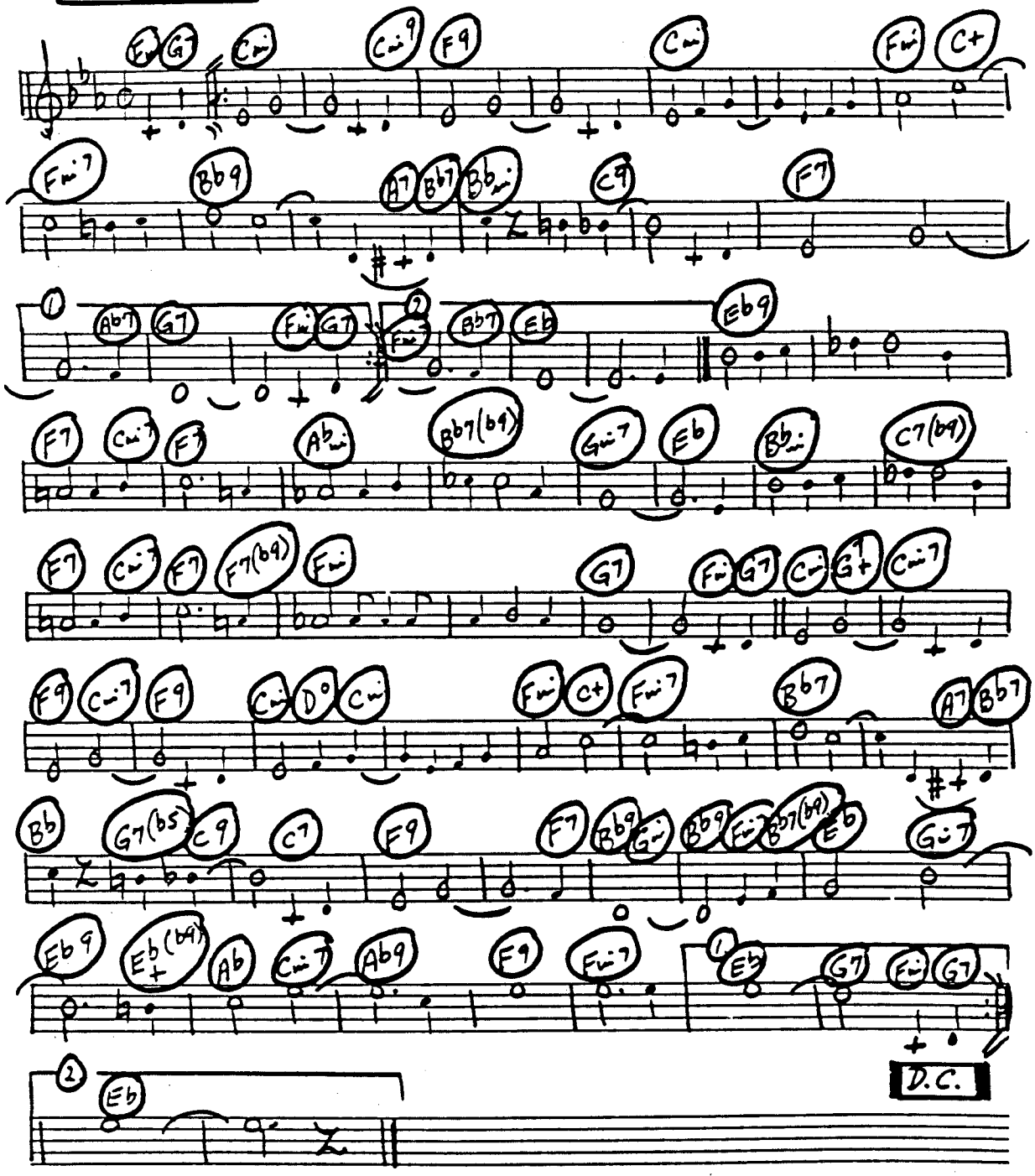

C INSTRUMENTS - "THE CONTINENTAL" -

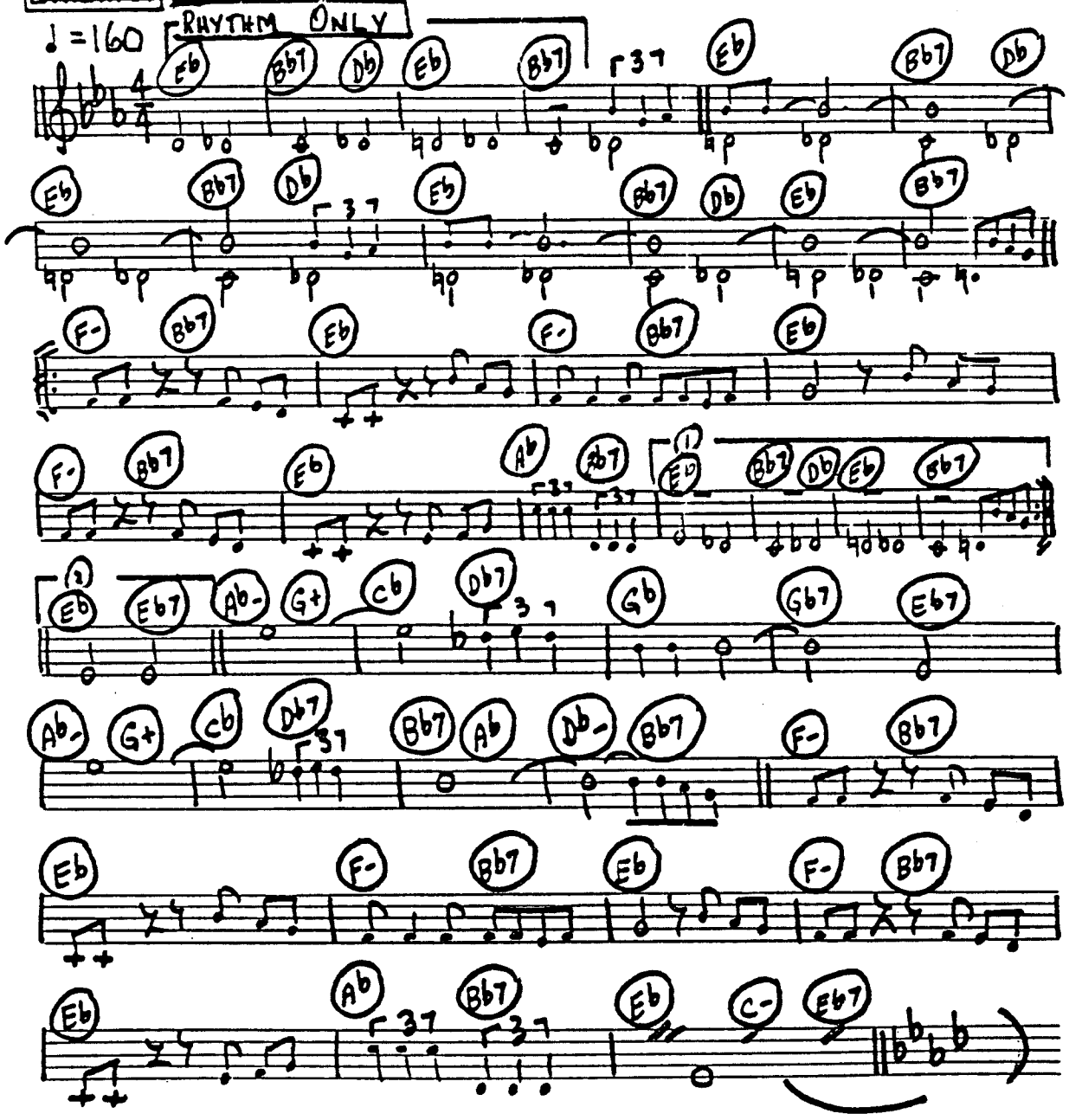

"THE CONTINENTAL"

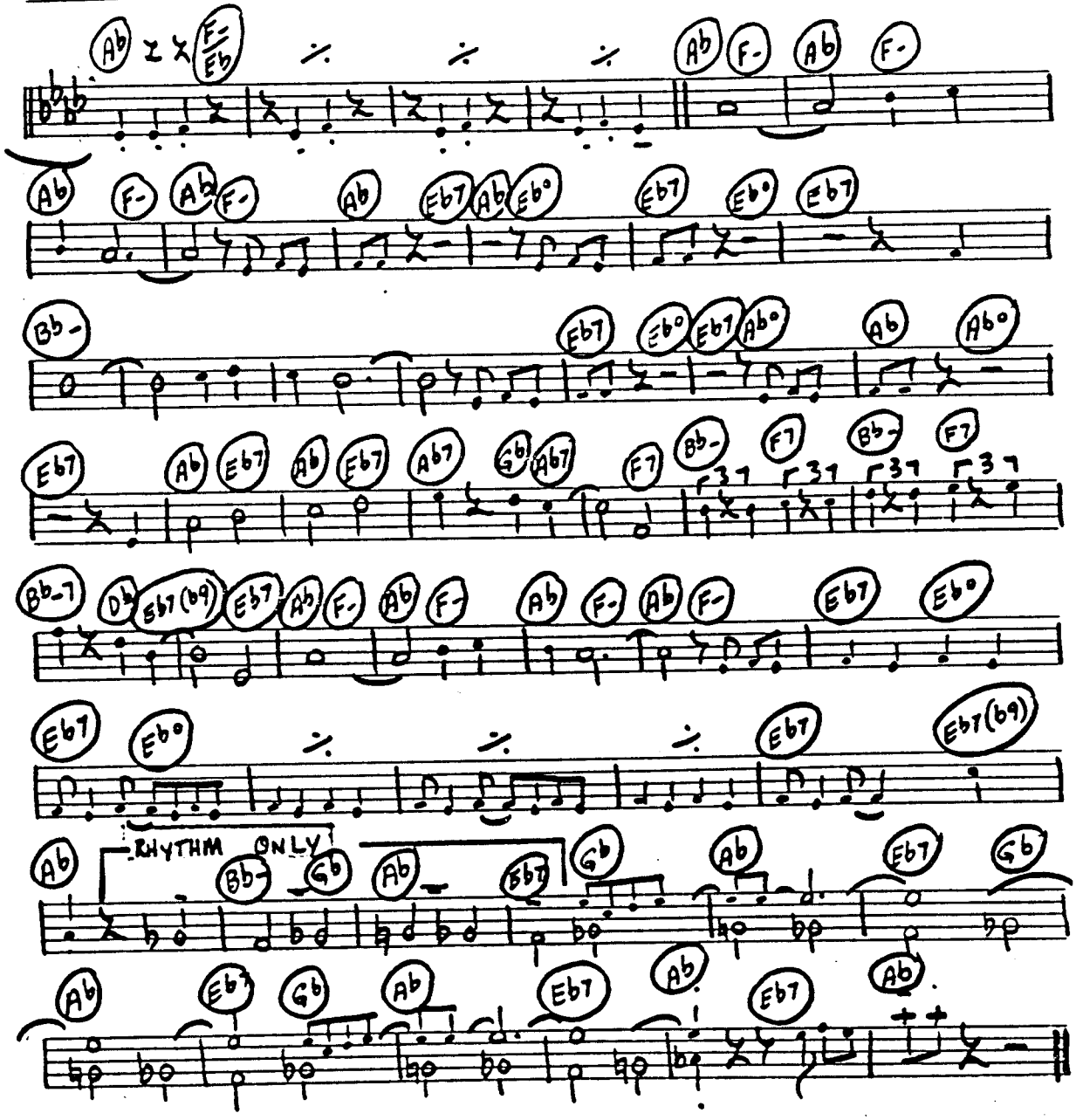

C INSTRUMENTS "CRAZY RHYTHM"

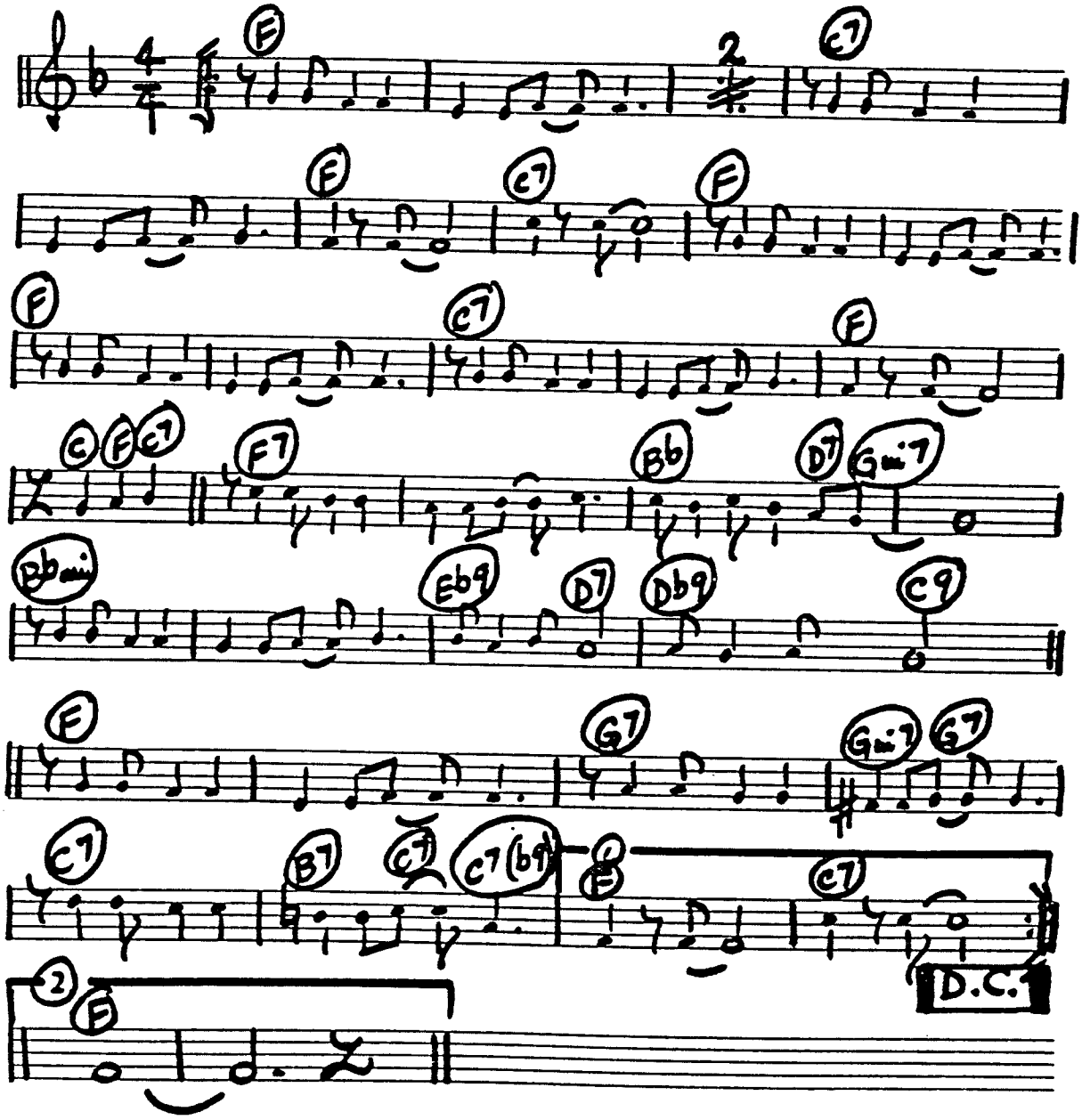

C INSTRUMENTS "FASCINATING RHYTHM" "LADY BE GOOD"

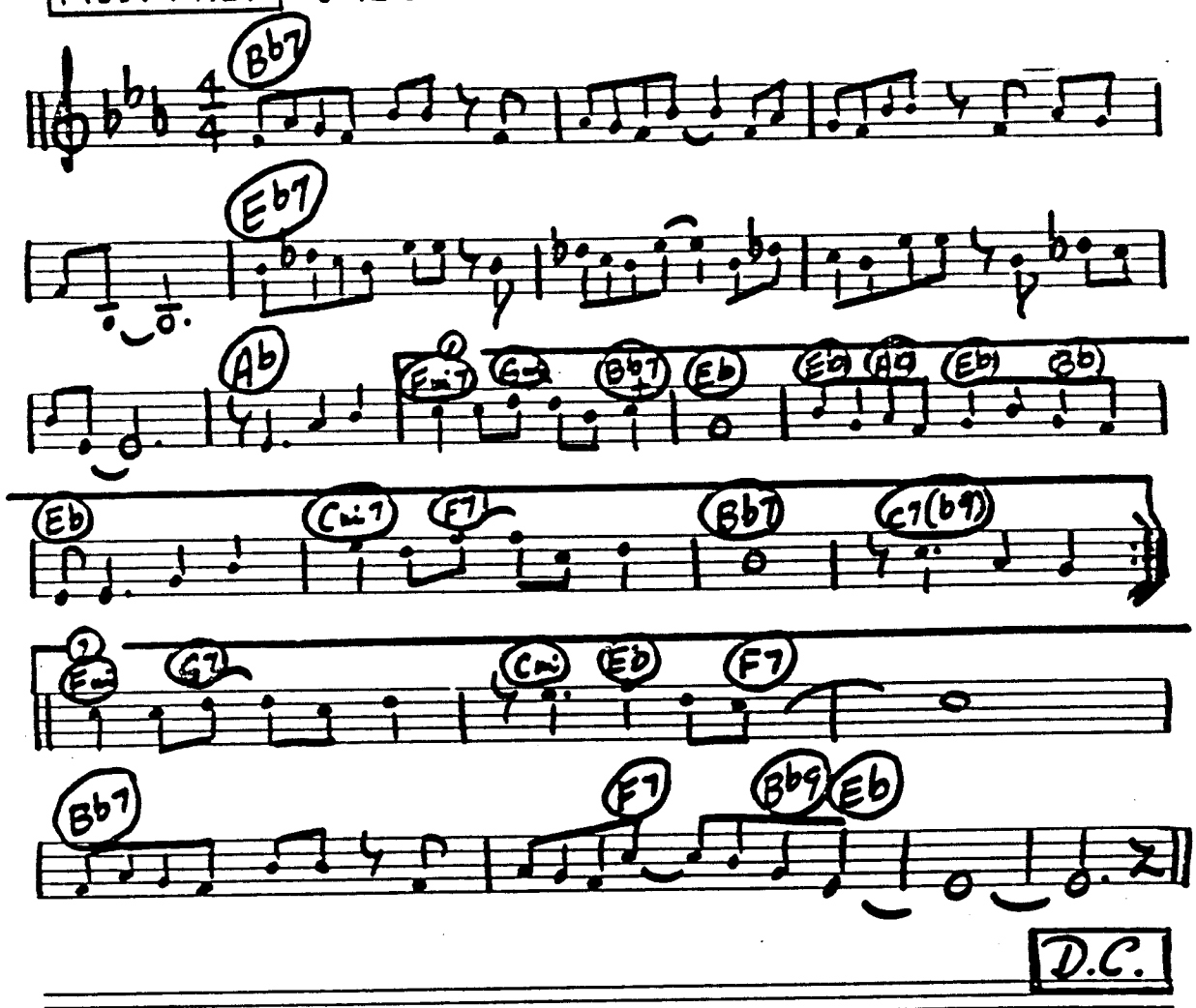

CINSTRUMENTS "YOU'RE THE TOP"

PORTER

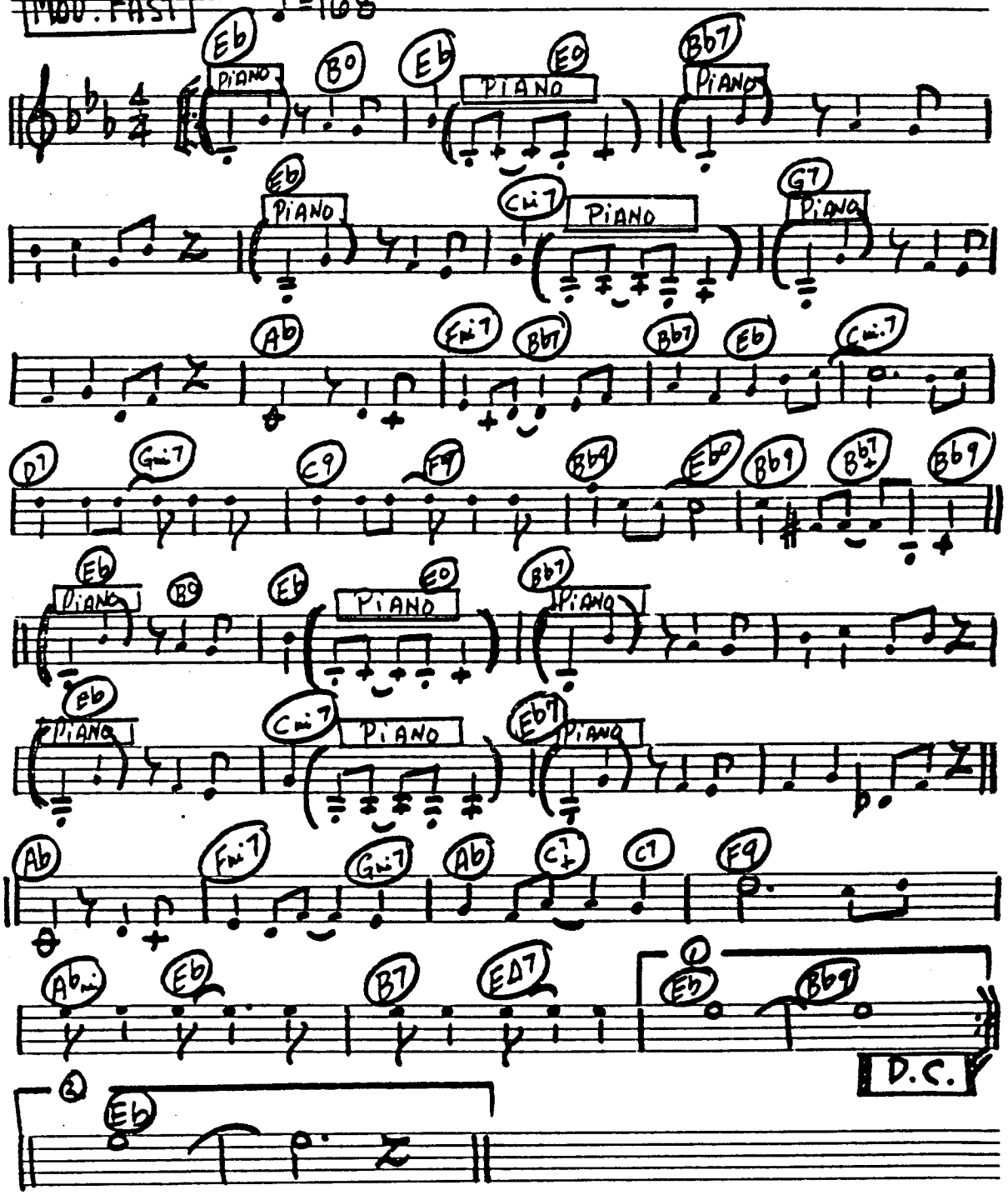

C INSTRUMENTS "IT'S DELOVELY" "RED HOT AND BLUE"

MOD. FAST ♩=168

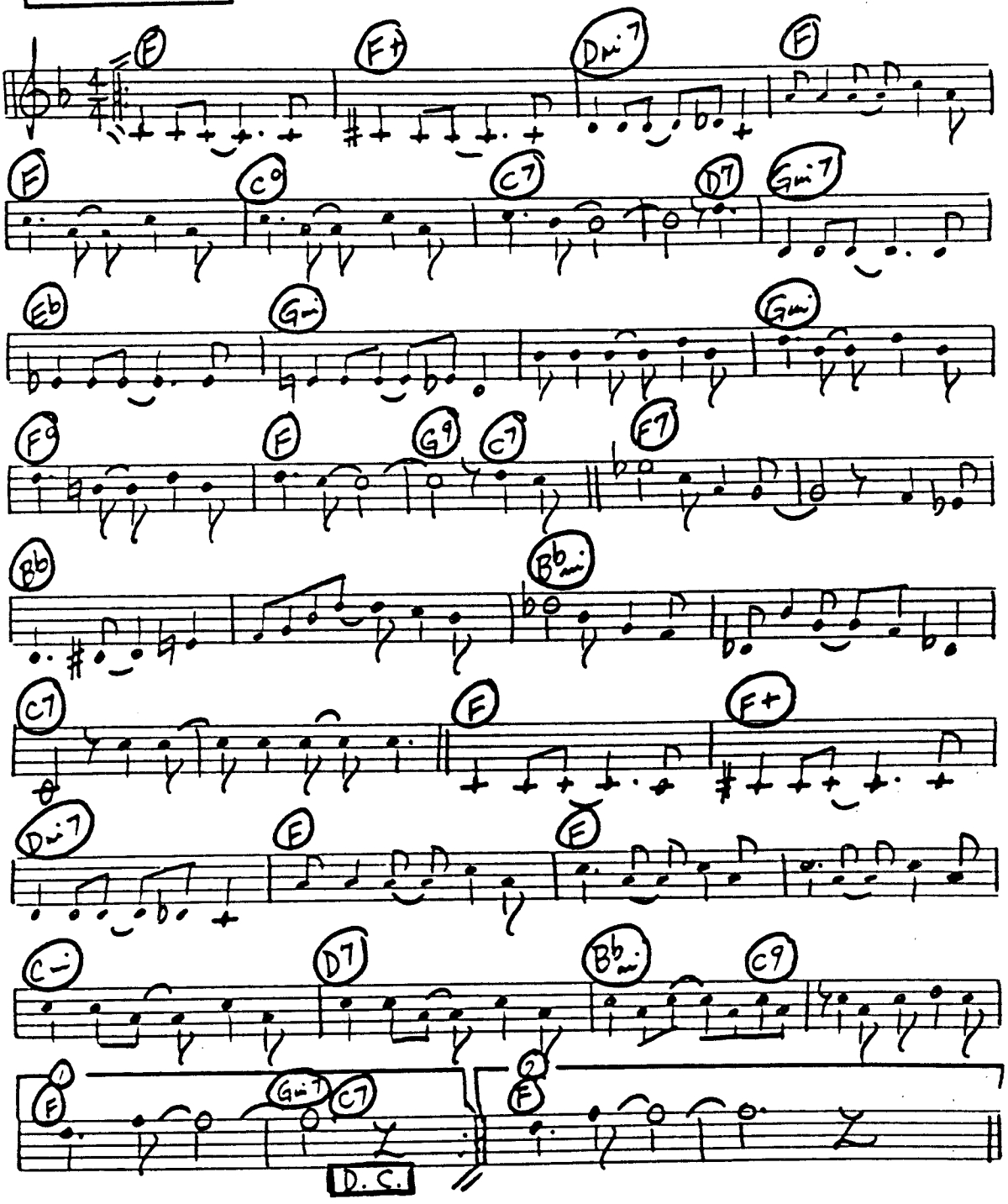

C INSTRUMENTS "ALMOST LIKE BEING IN LOVE" "BRIGADOON"

MOD. FAST ♩=168

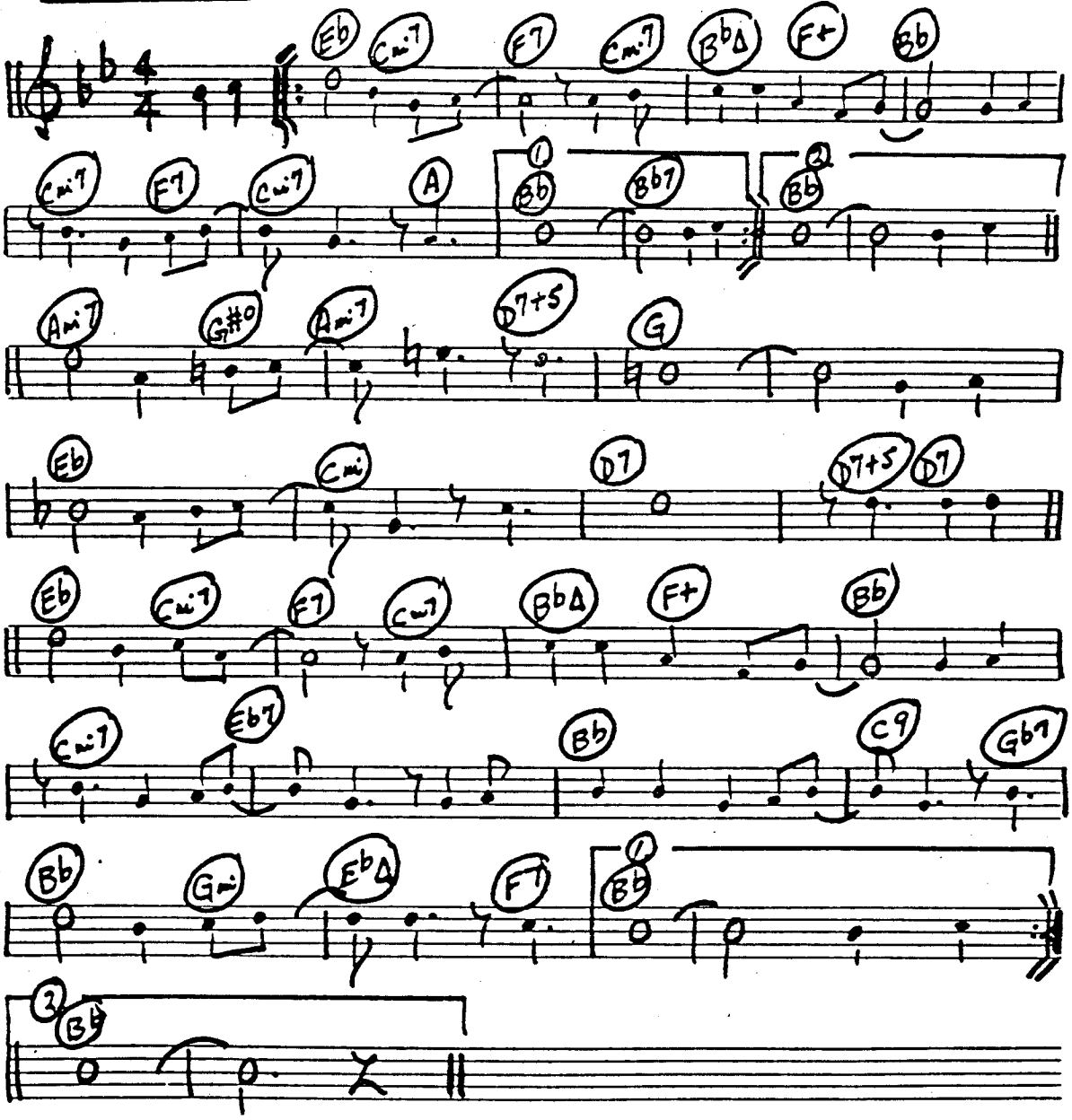

C INSTRUMENTS - "SUNNY"

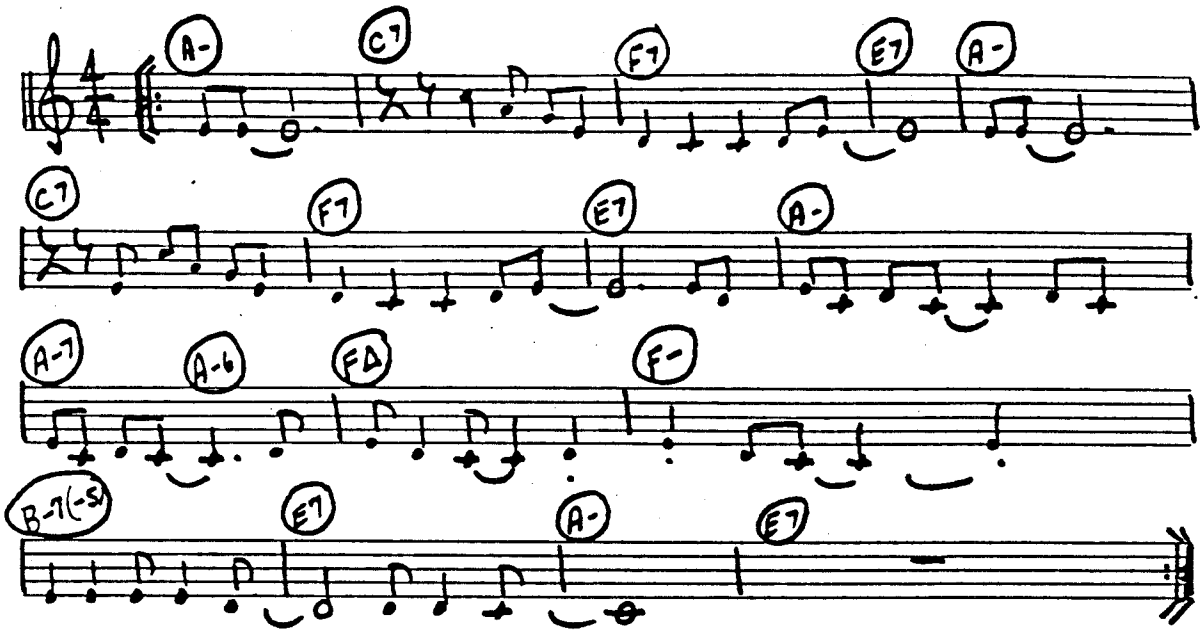

C INSTRUMENTS "SAY IT WITH MUSIC" "MUSIC BOX REVIEW"

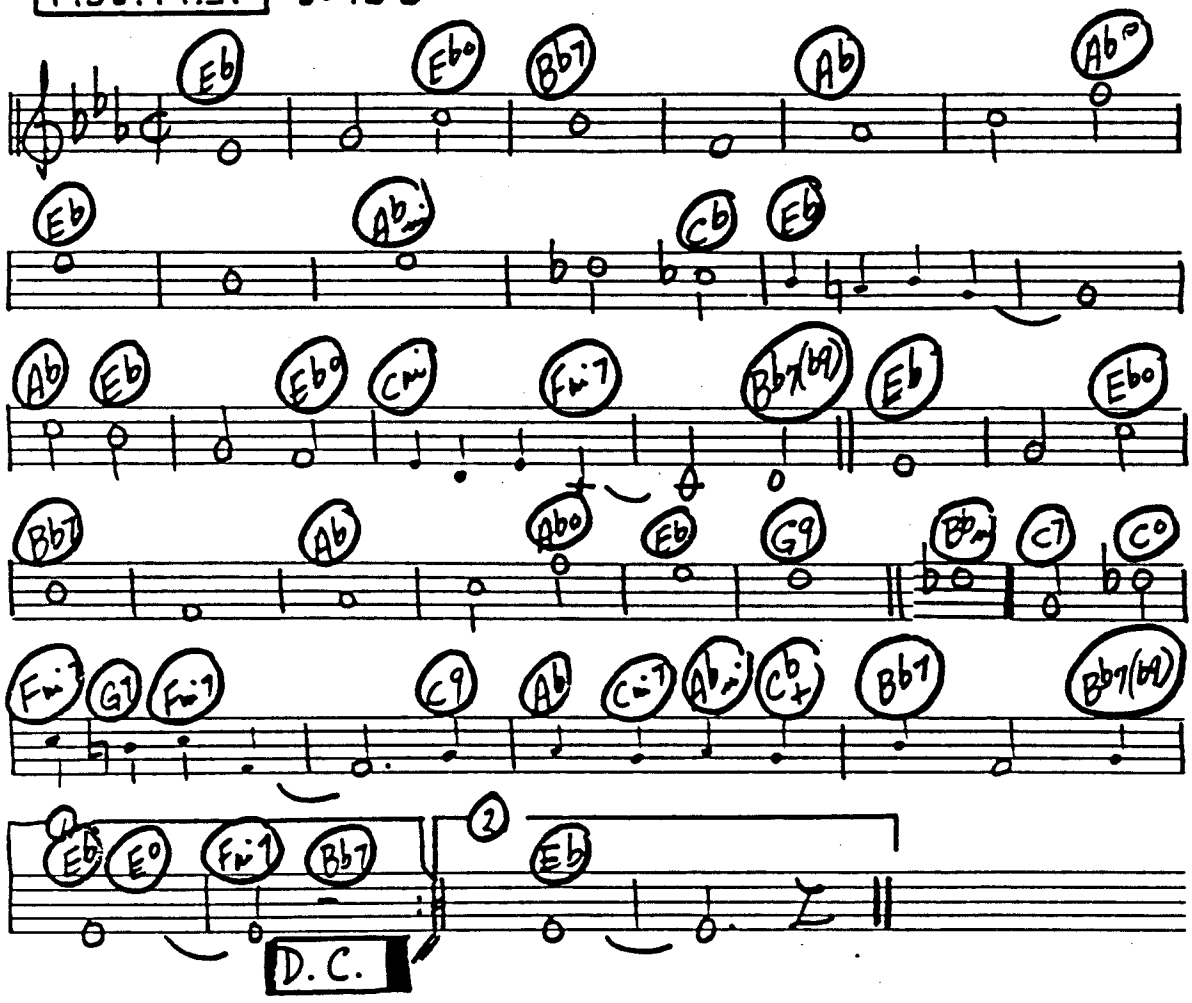

C INSTRUMENTS "BEST THINGS IN LIFE ARE FREE"

MOD. FAST ♩=168

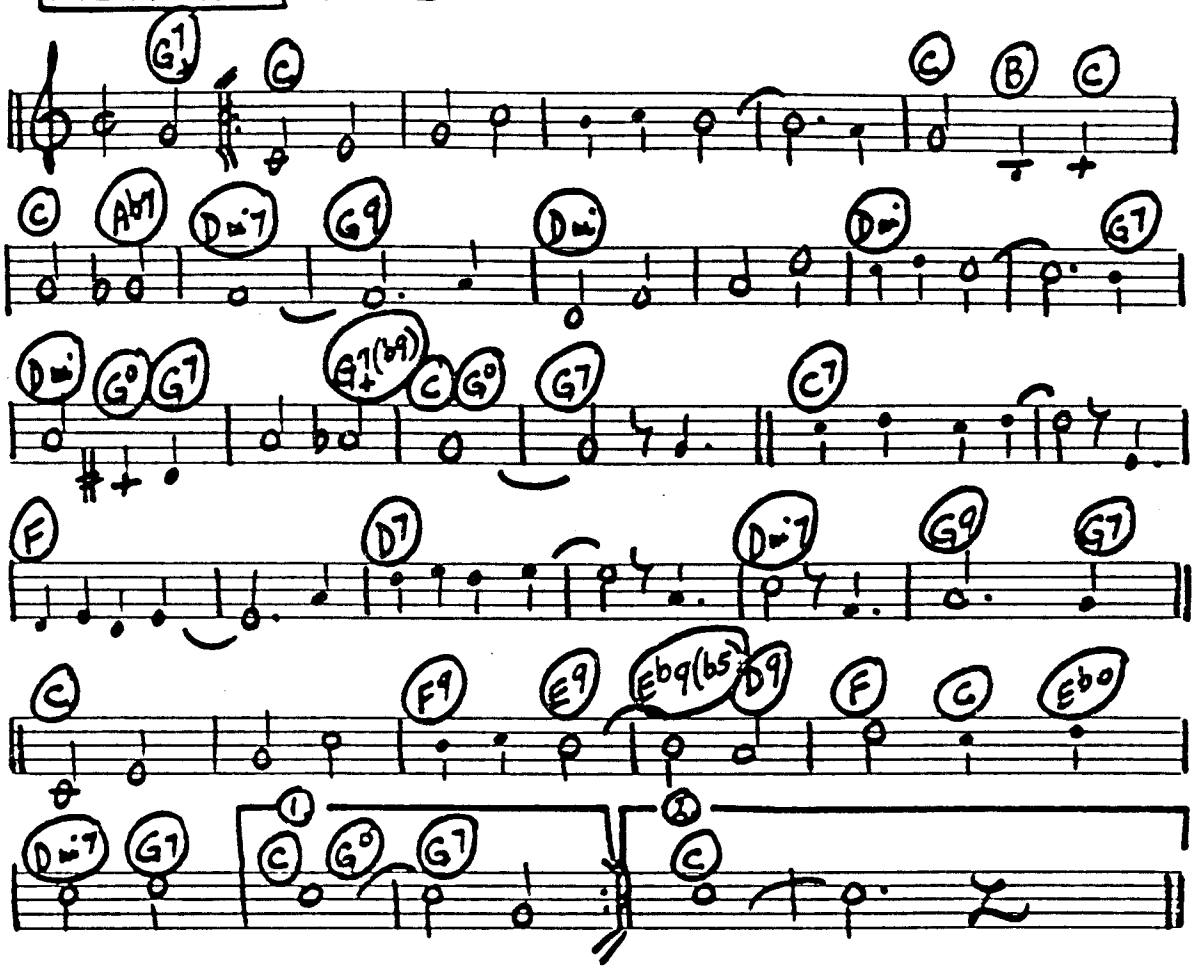

C INSTRUMENTS

"NIGHT AND DAY"

"GAY DIVORCEE"

MOD. FAST ♩=168

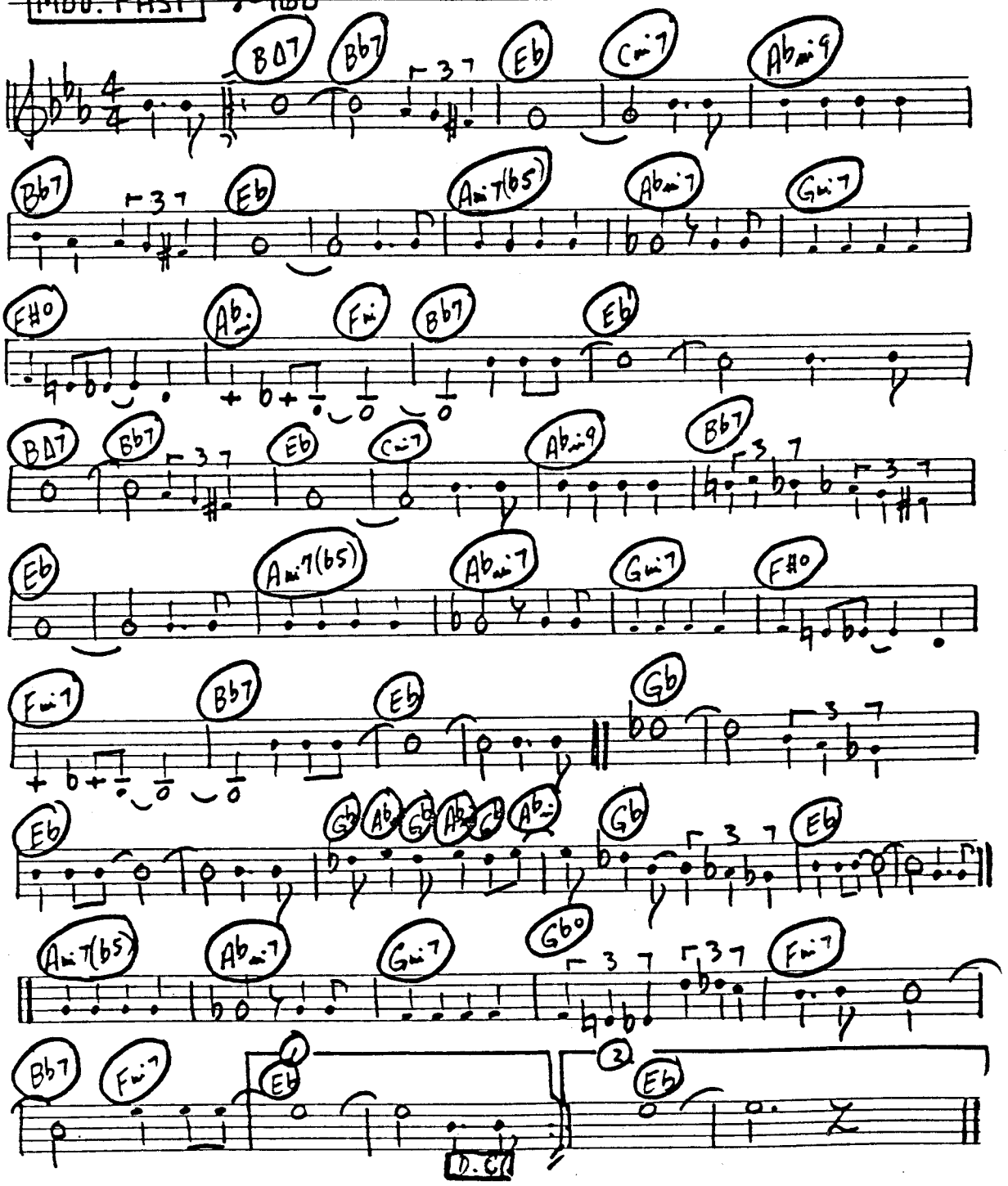

PIANO

BRIGHT ♩=168

ROSETTA

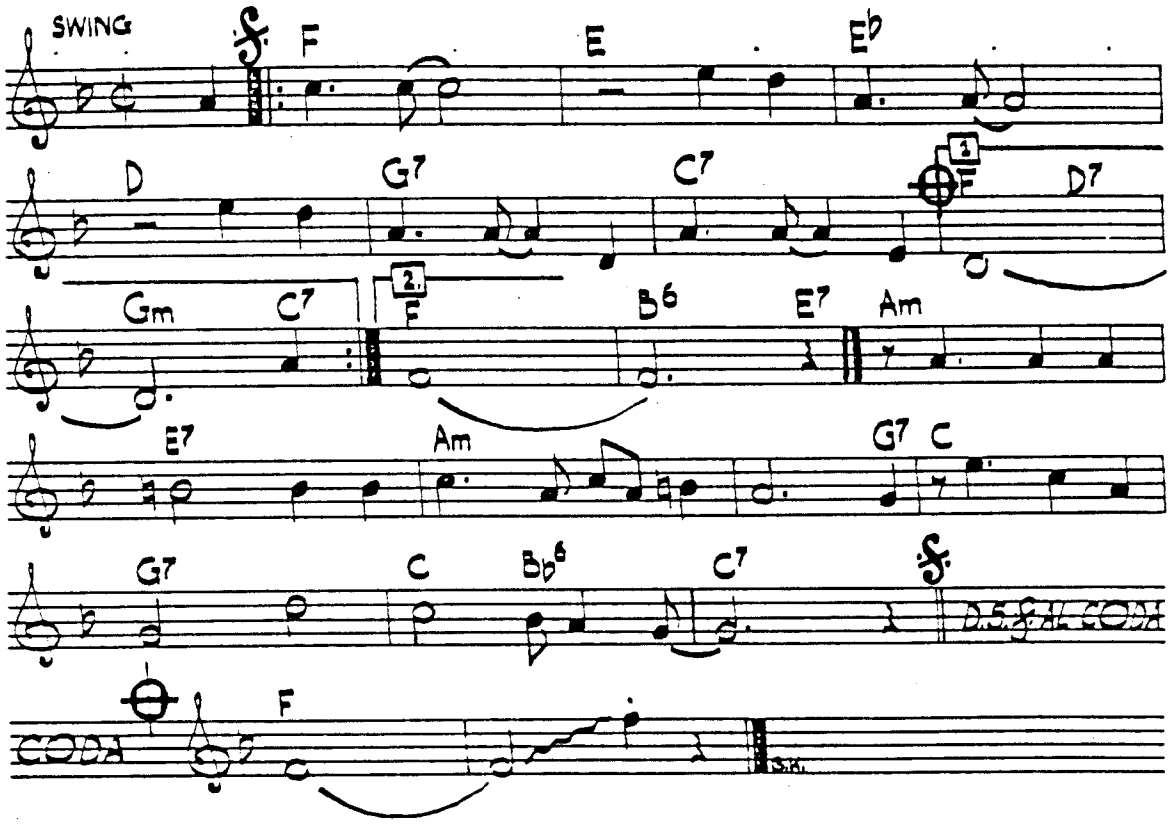

C INSTRUMENTS "JUST ONE OF THOSE THINGS"

"JUBILEE"

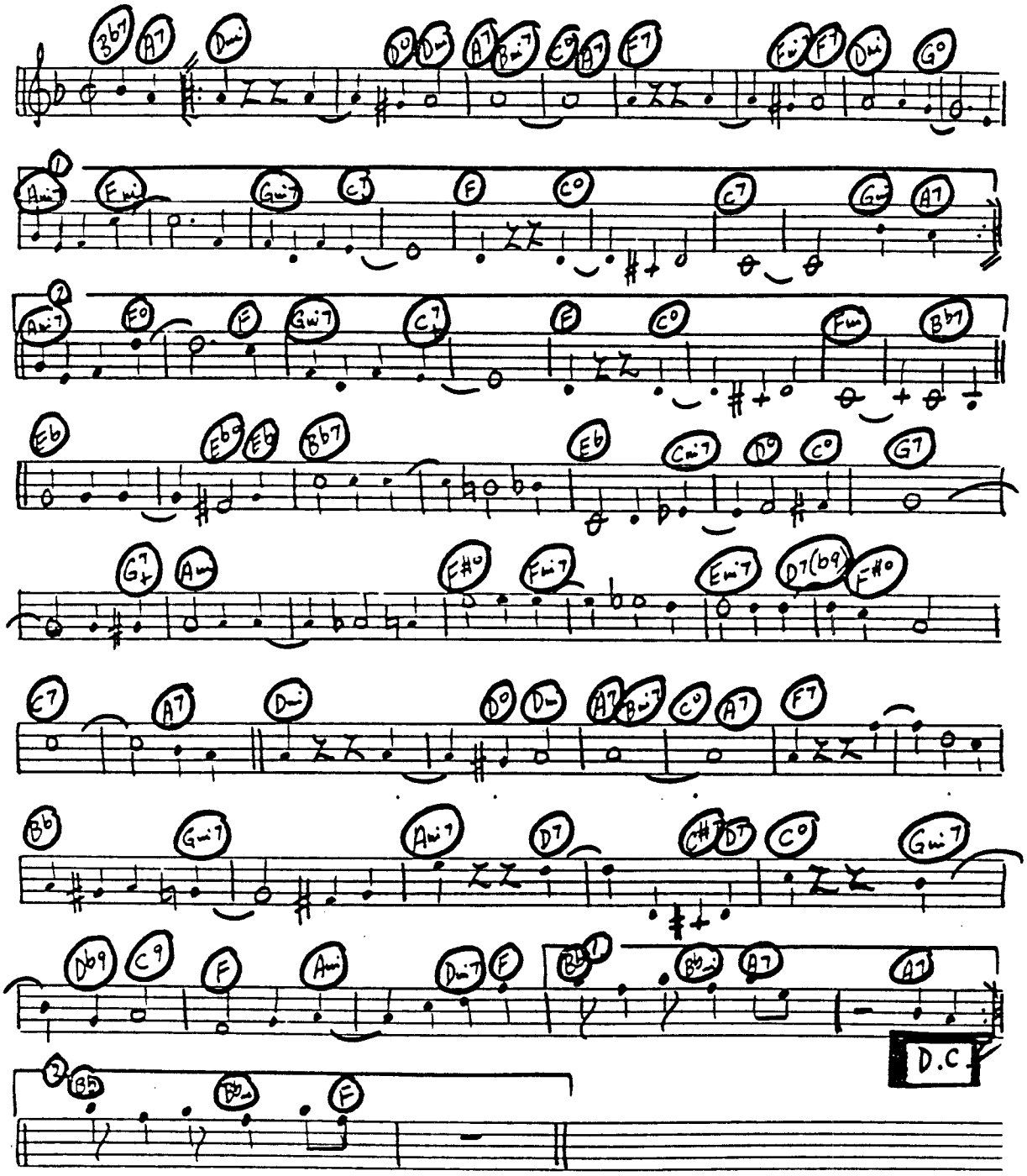

C INSTRUMENTS "FROM THIS MOMENT ON" "OUT OF THIS WORLD"

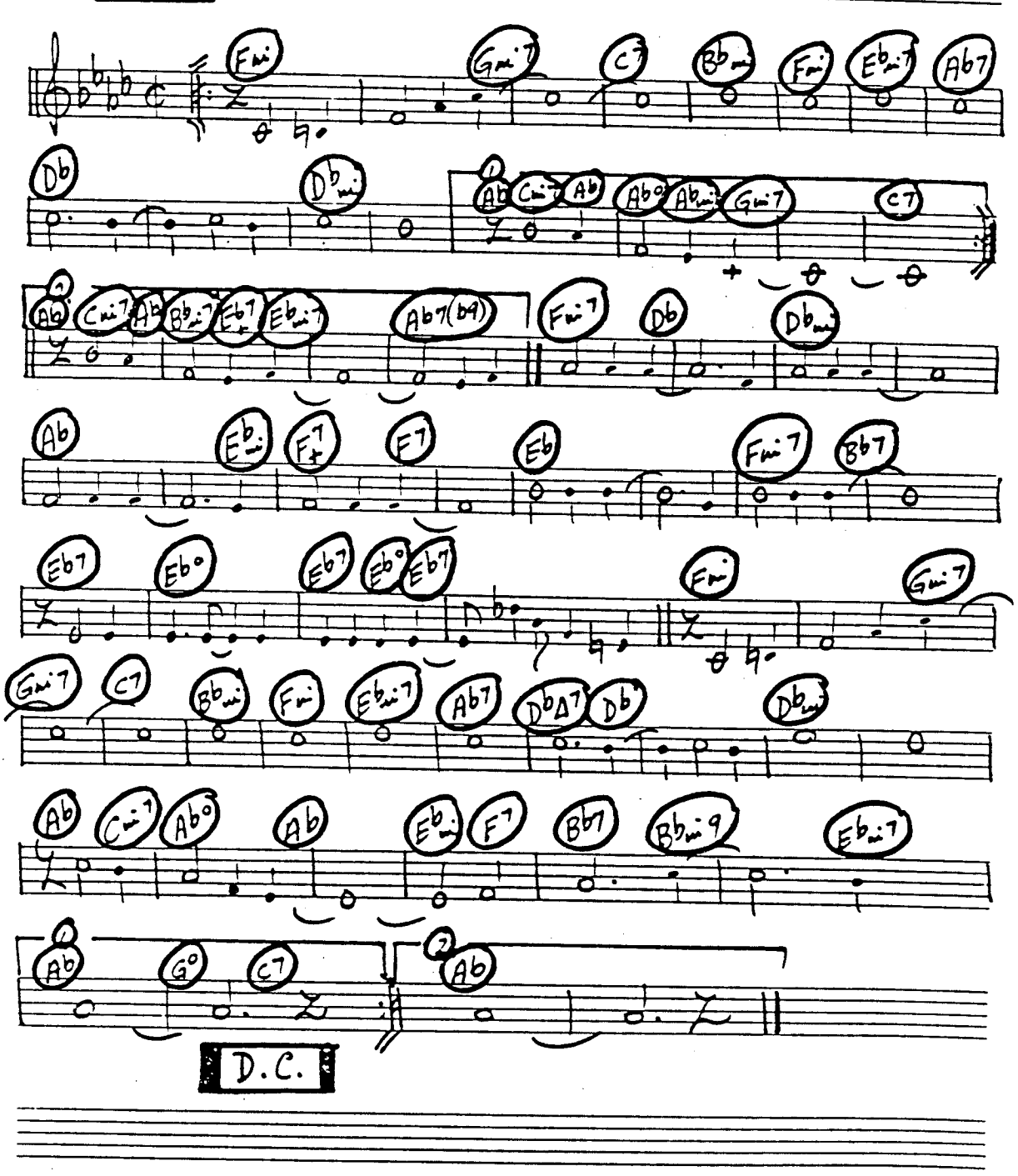

C Inst. "It Only Takes A Moment"

"HELLO DOLLY"

MOD. FAST ♩ = 168

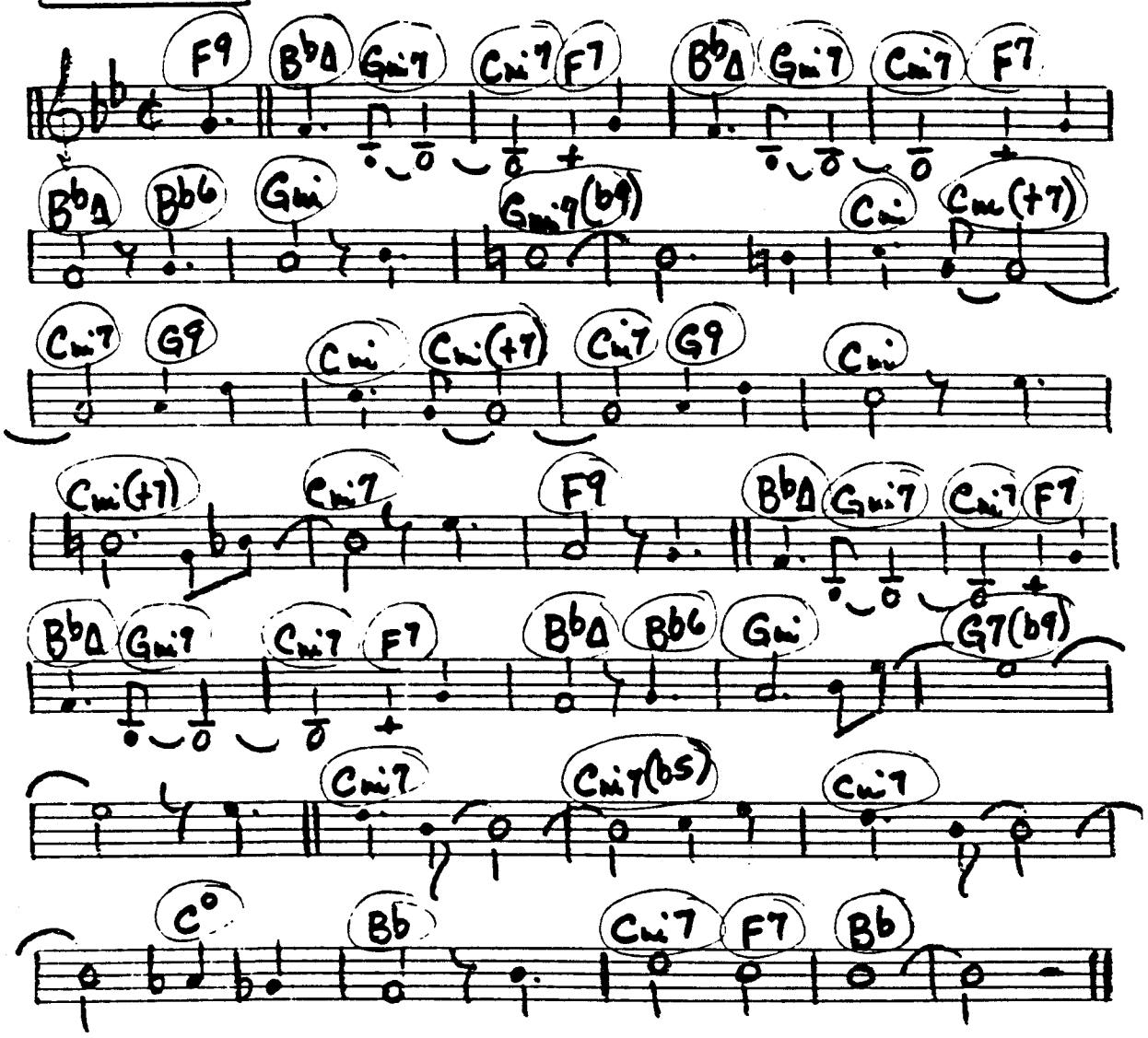

C INSTRUMENTS "YOU DO SOMETHING TO ME" "50 MILLION FRENCHMEN"

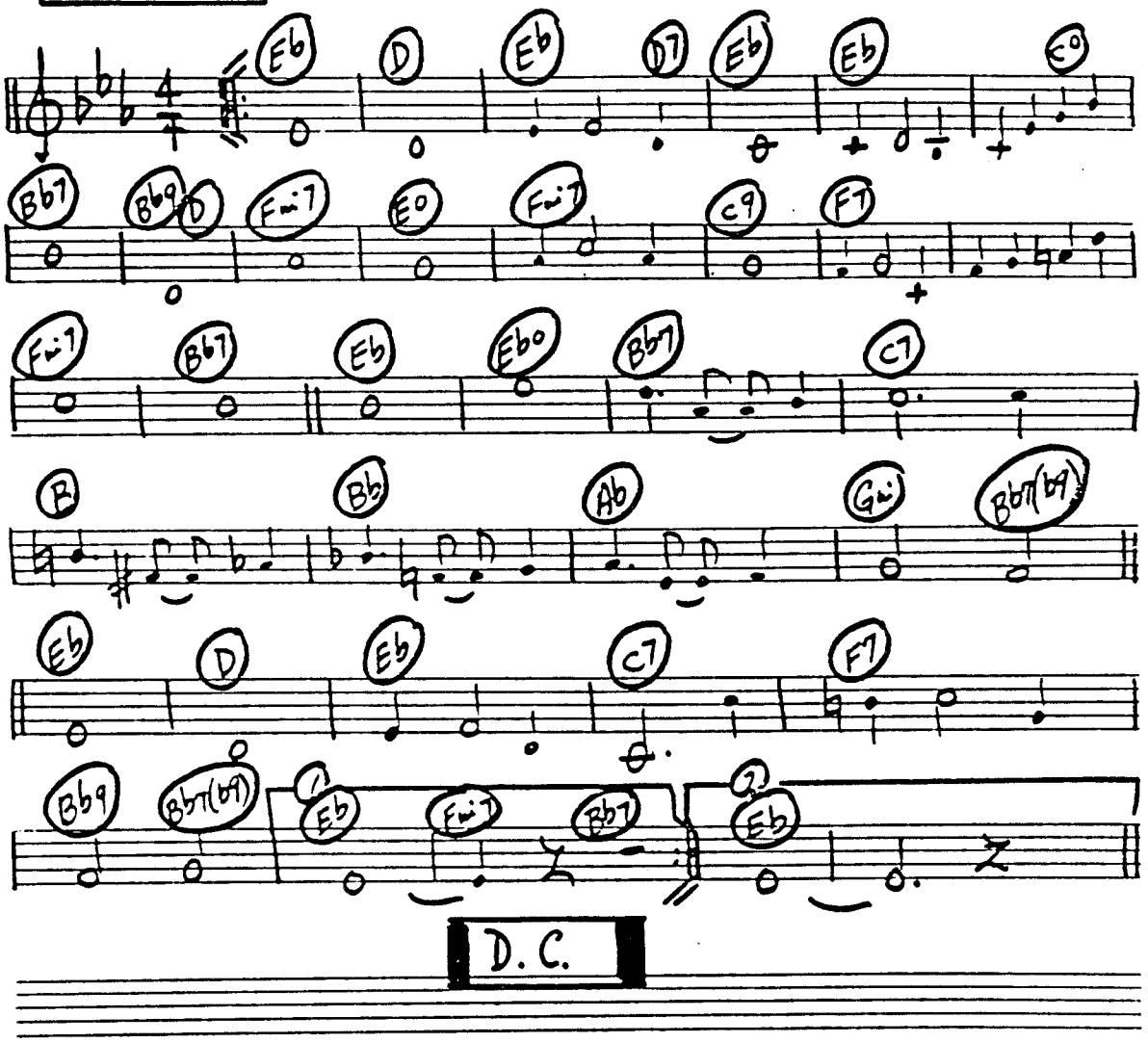

C INSTRUMENTS

"So In Love"

"Kiss Me Kate"

MOD. FAST ♩=168

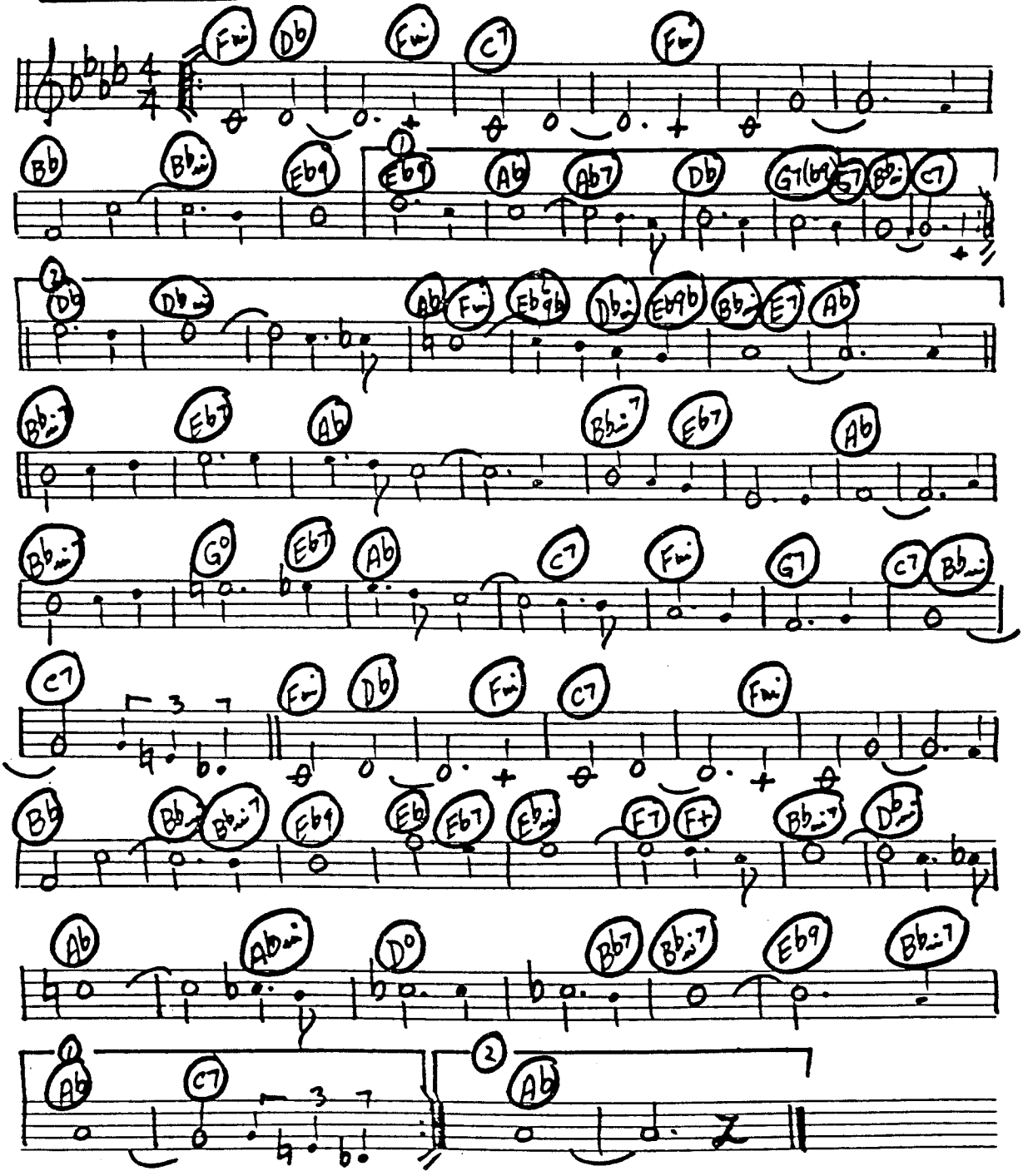

C INSTRUMENTS "EASE ON DOWN THE ROAD" Wiz

ROCK-FUNK ♩ = 120

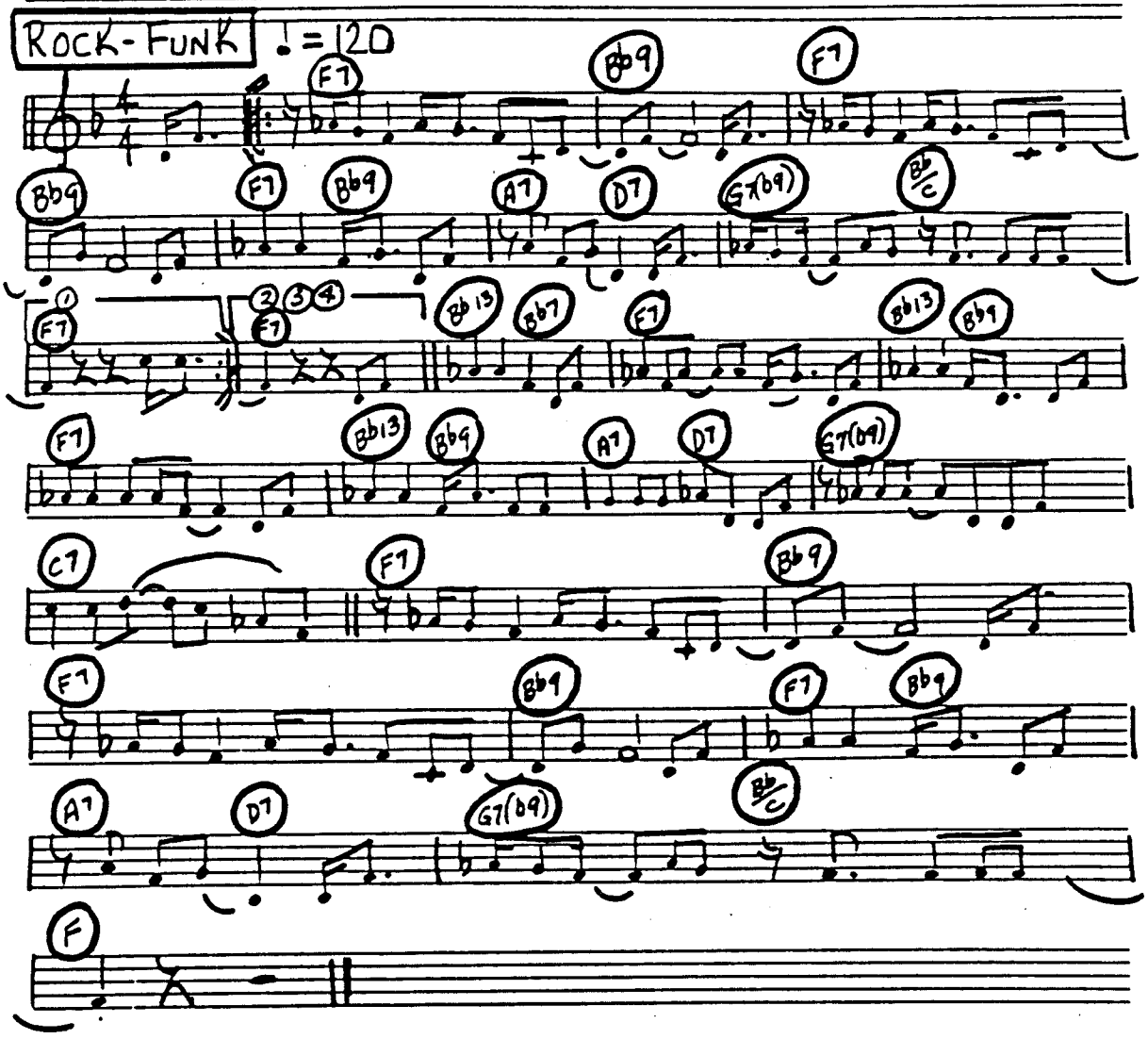

C INSTRUMENTS "JUNE IS BUSTING OUT ALL OVER" CAROUSEL"

MOD. FAST ♩=168

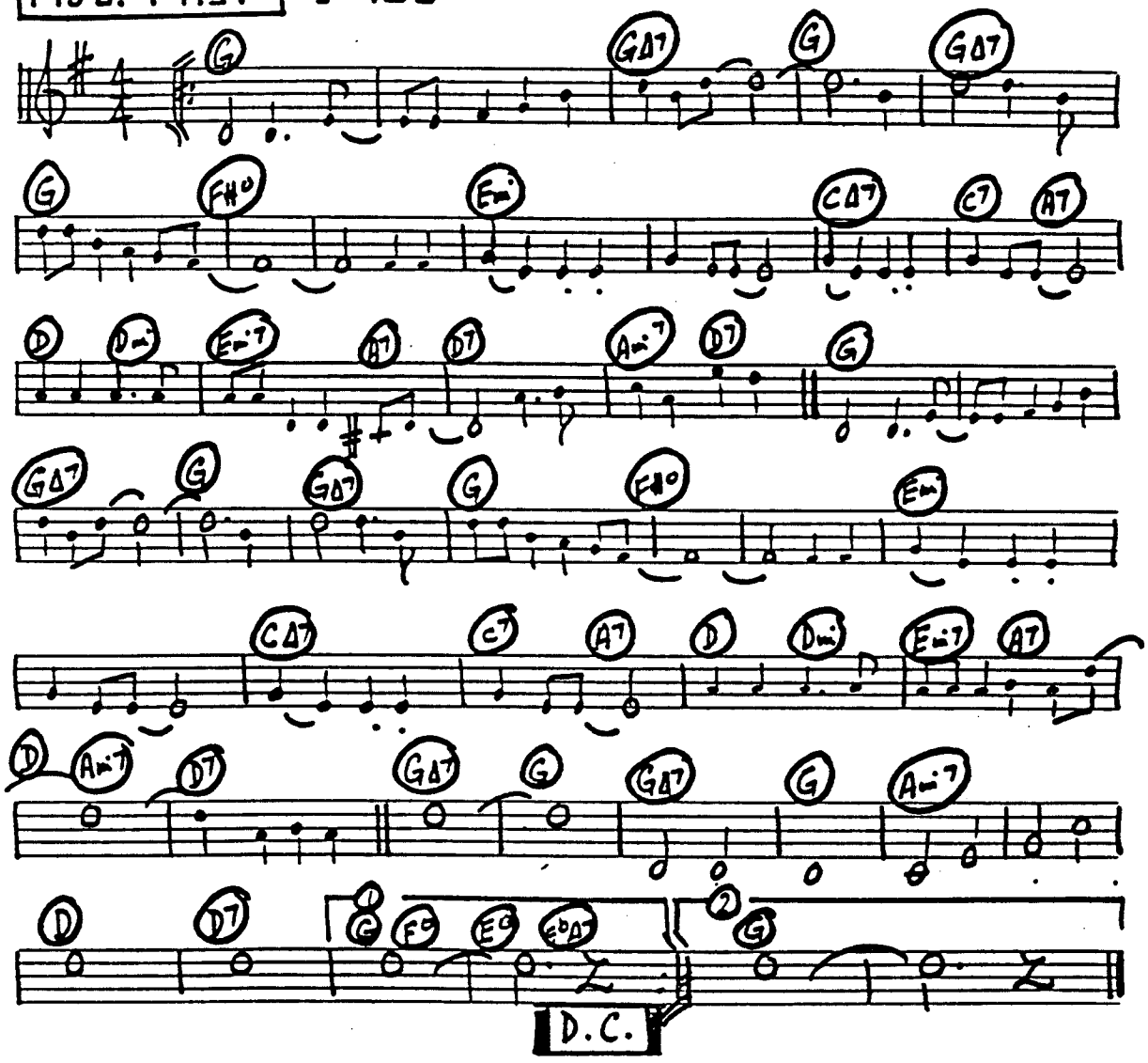

C INSTRUMENTS "OKLAHOMA"

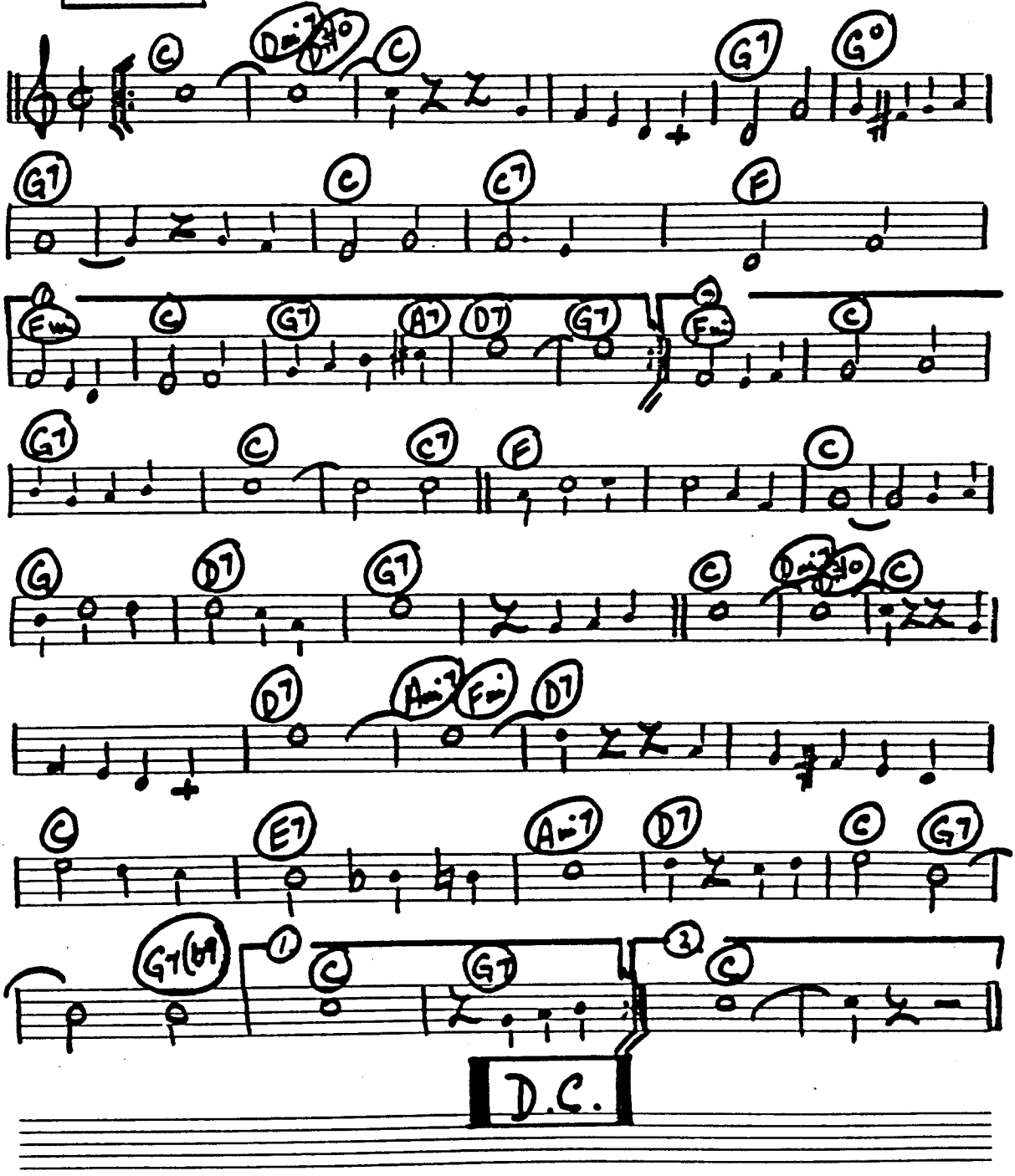

C INSTRUMENTS "PEOPLE WILL SAY WE'RE IN LOVE" "OKLAHOMA"

MOD. FAST ♩= 168

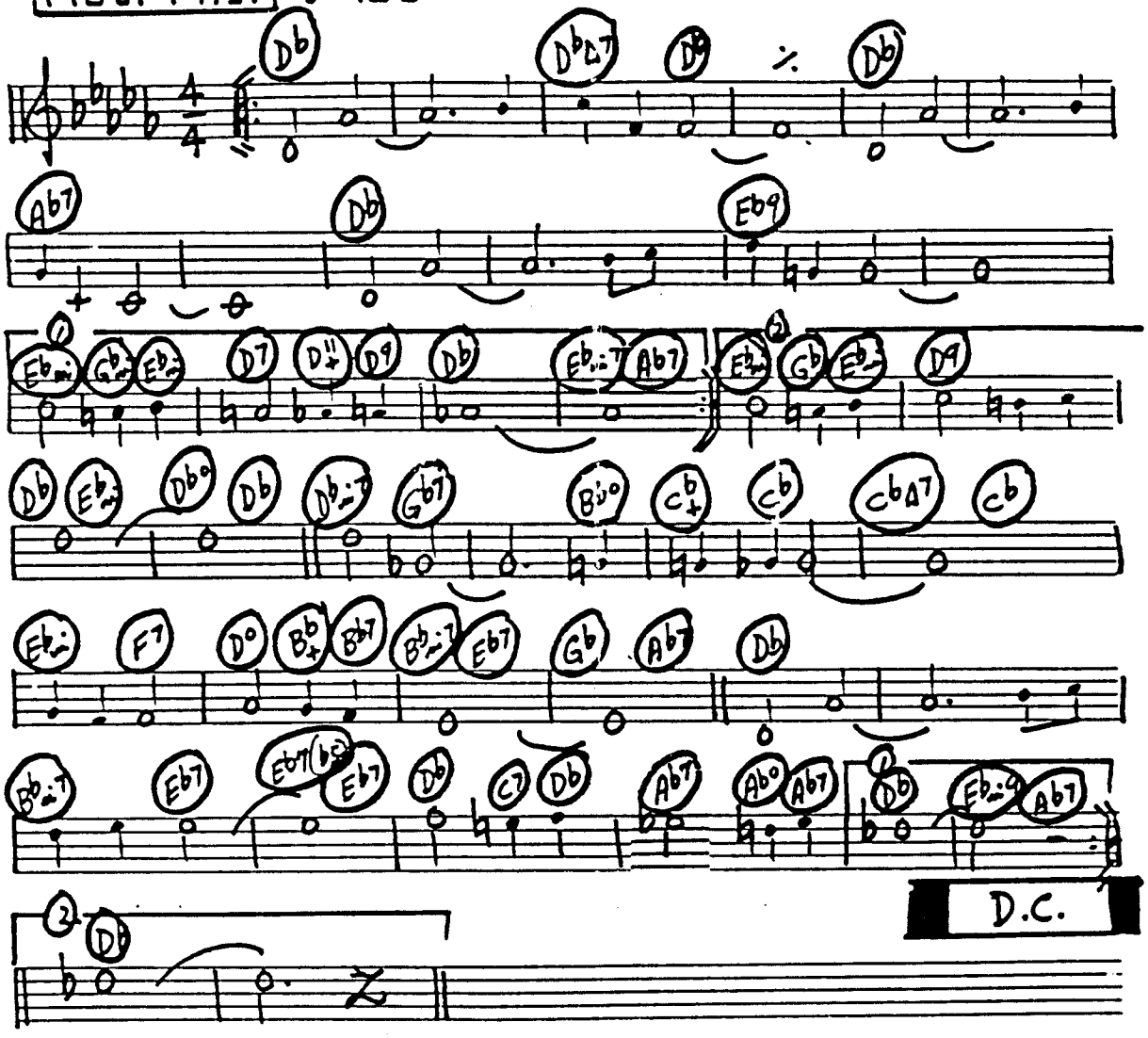

C INSTRUMENTS- "BYE BYE BLACKBIRD"

MOD. FAST ♩=176

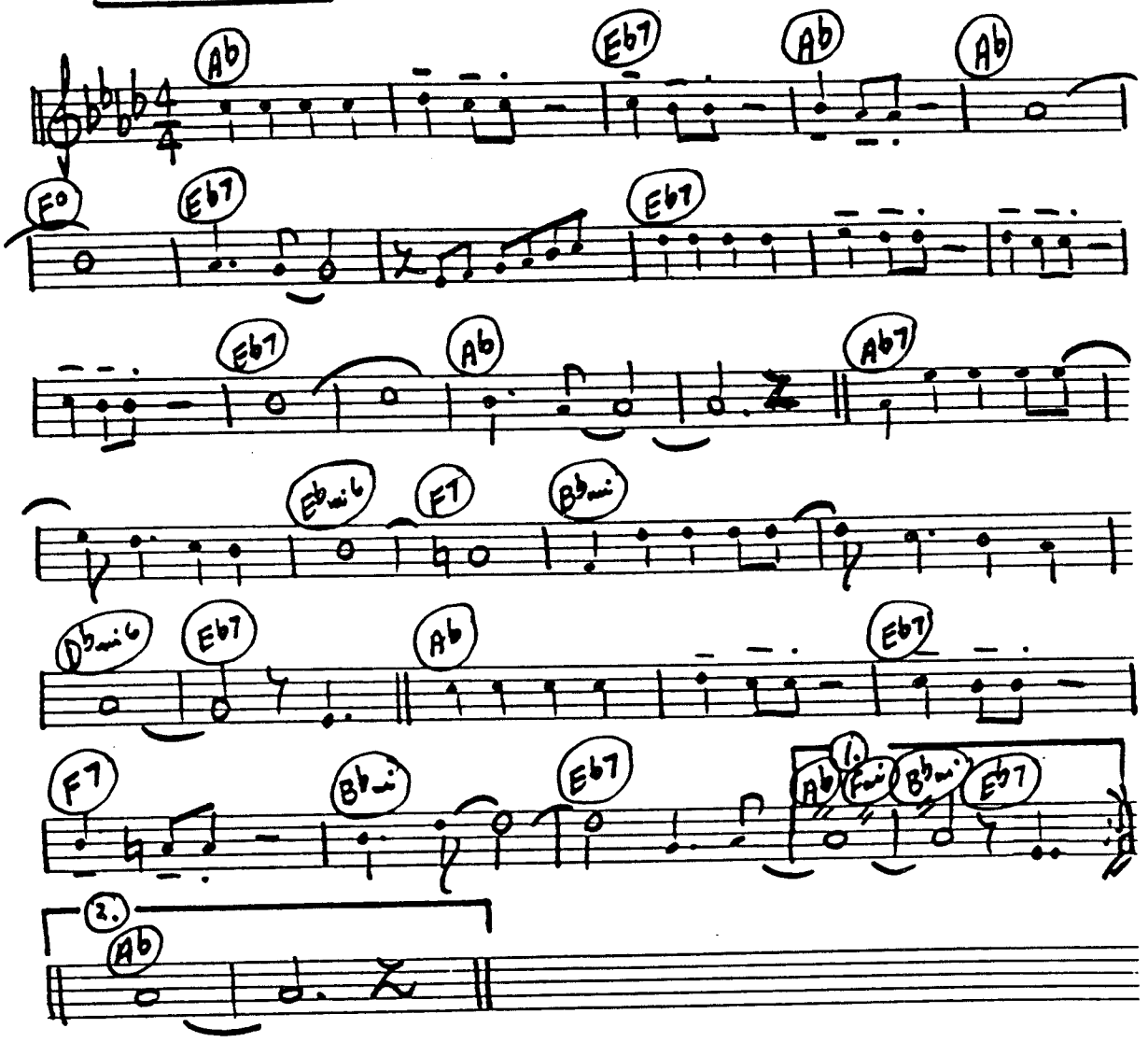

C INSTRUMENTS - "APRIL SHOWERS" -

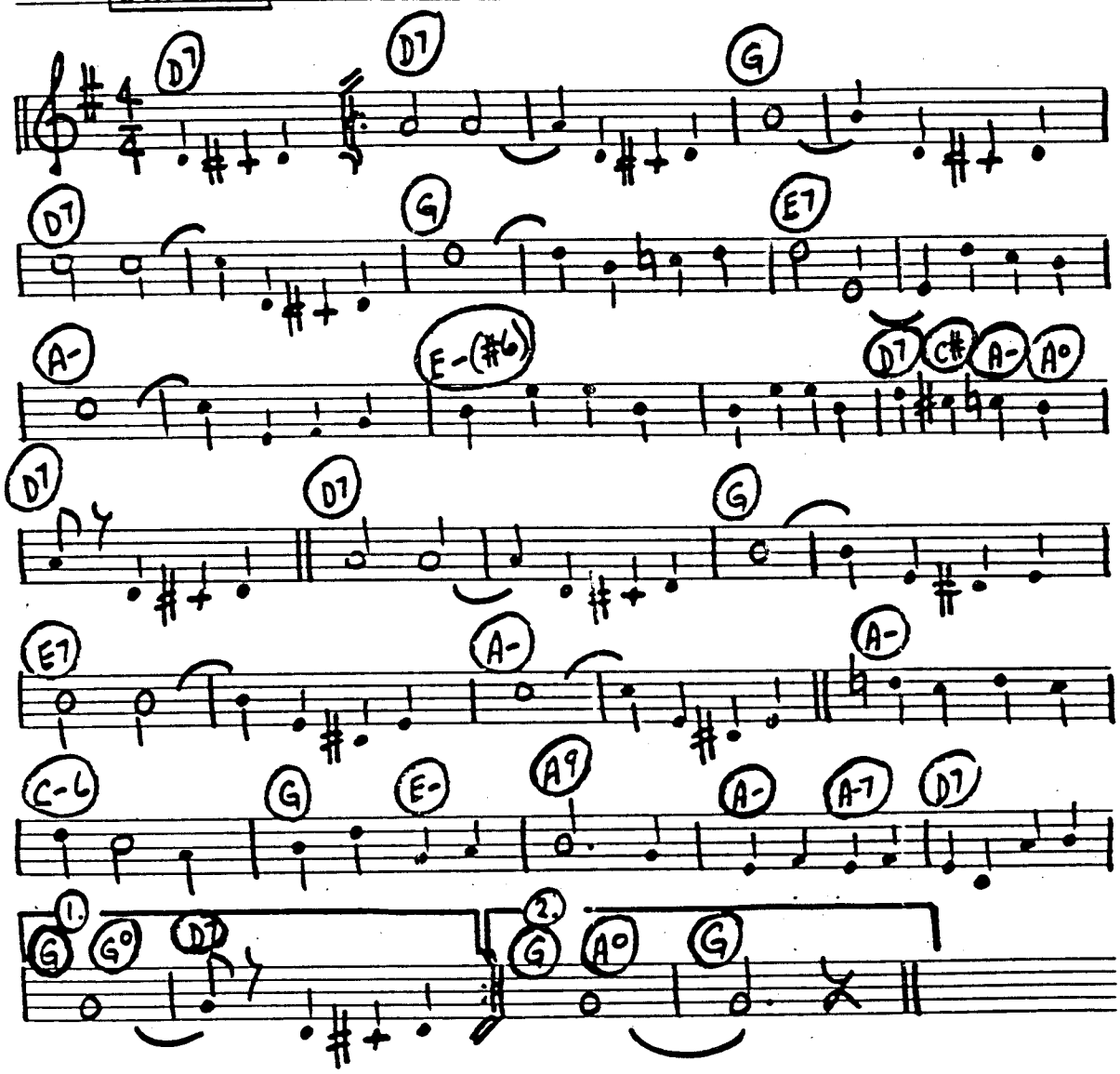

C INSTRUMENTS - "AIN'T SHE SWEET"

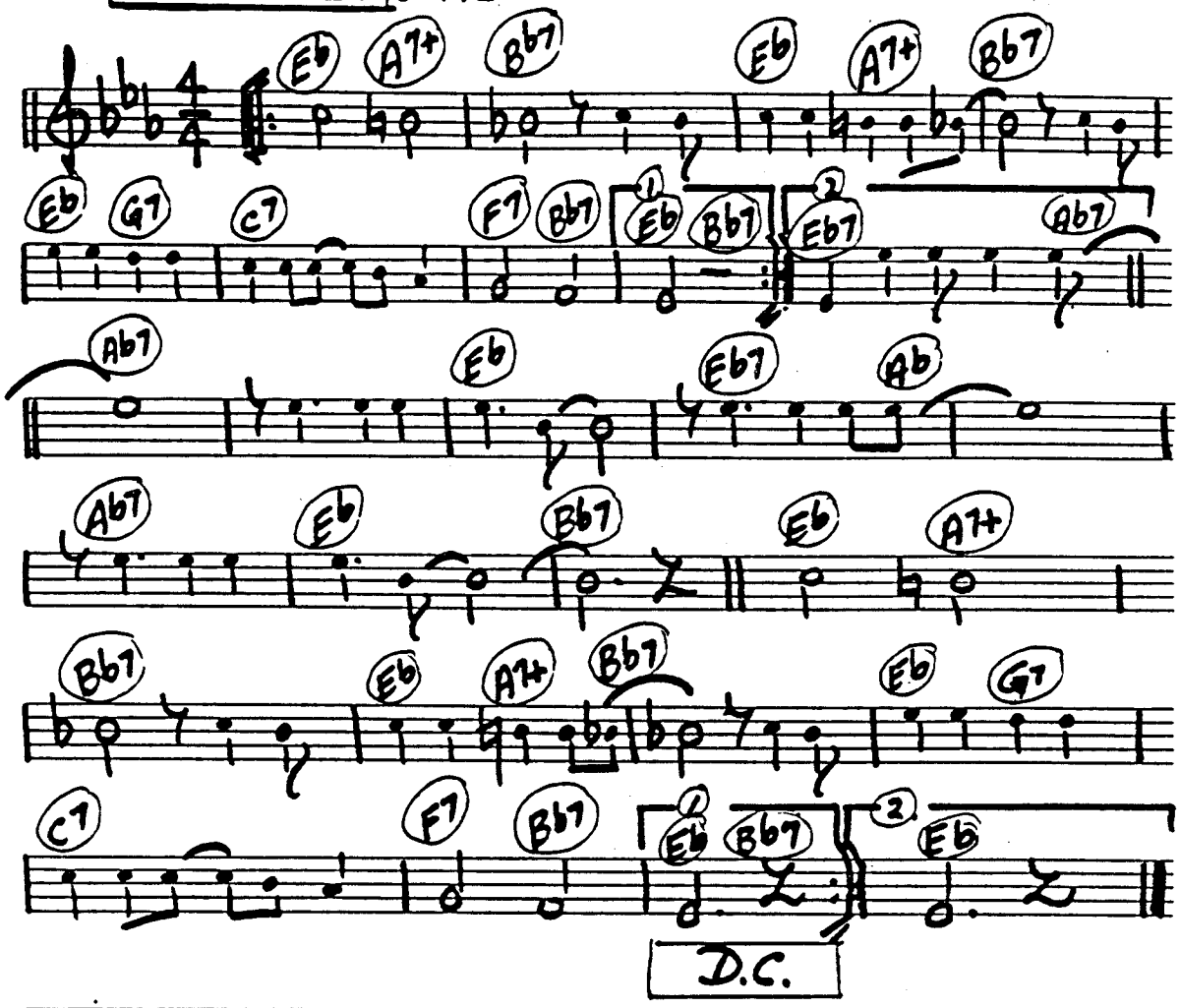

PIANO 214.

MOD. FAST ♩=176 BABY FACE

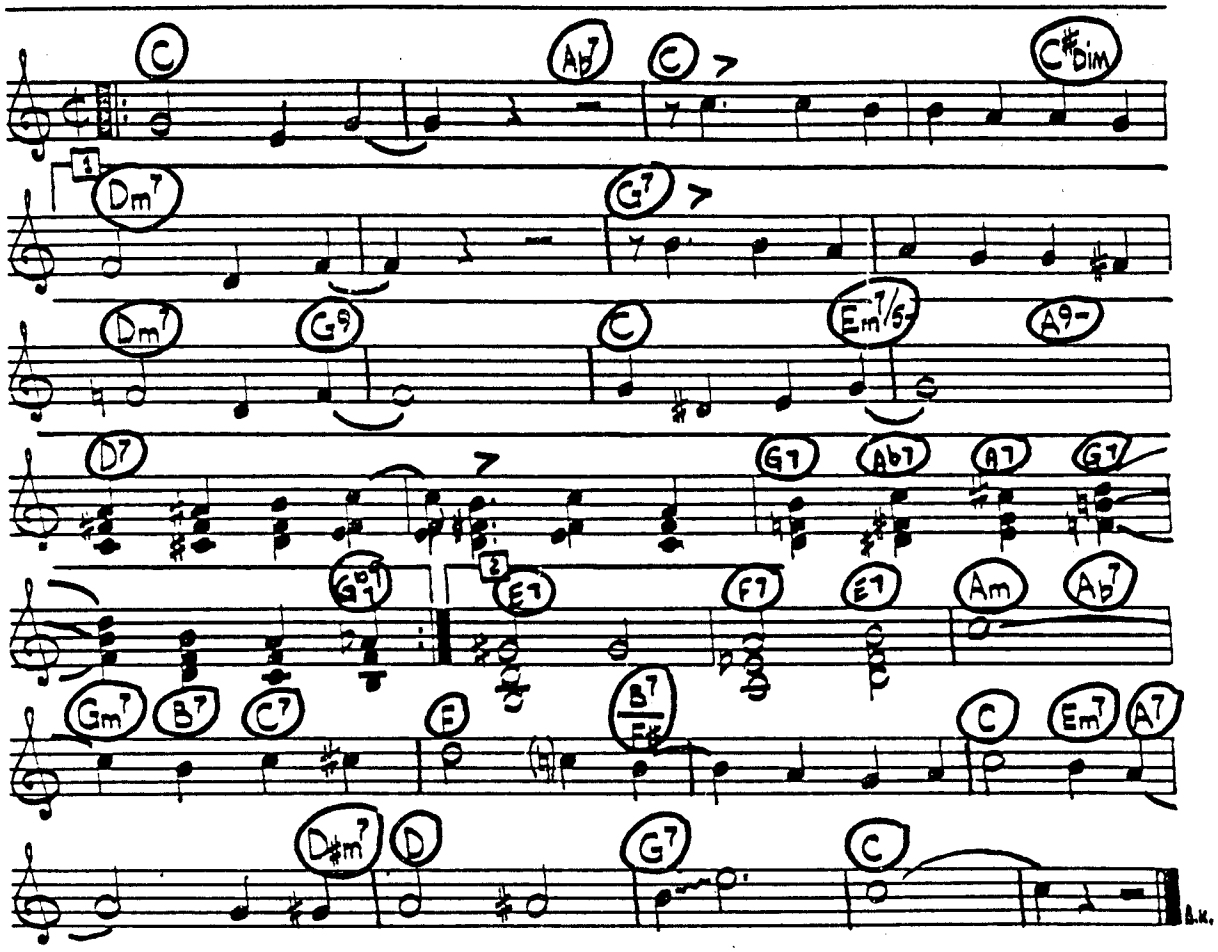

G INSTRUMENTS - "TOOT, TOOT, TOOTSIE" - JOLSON STORY

MOD. FAST ♩=196

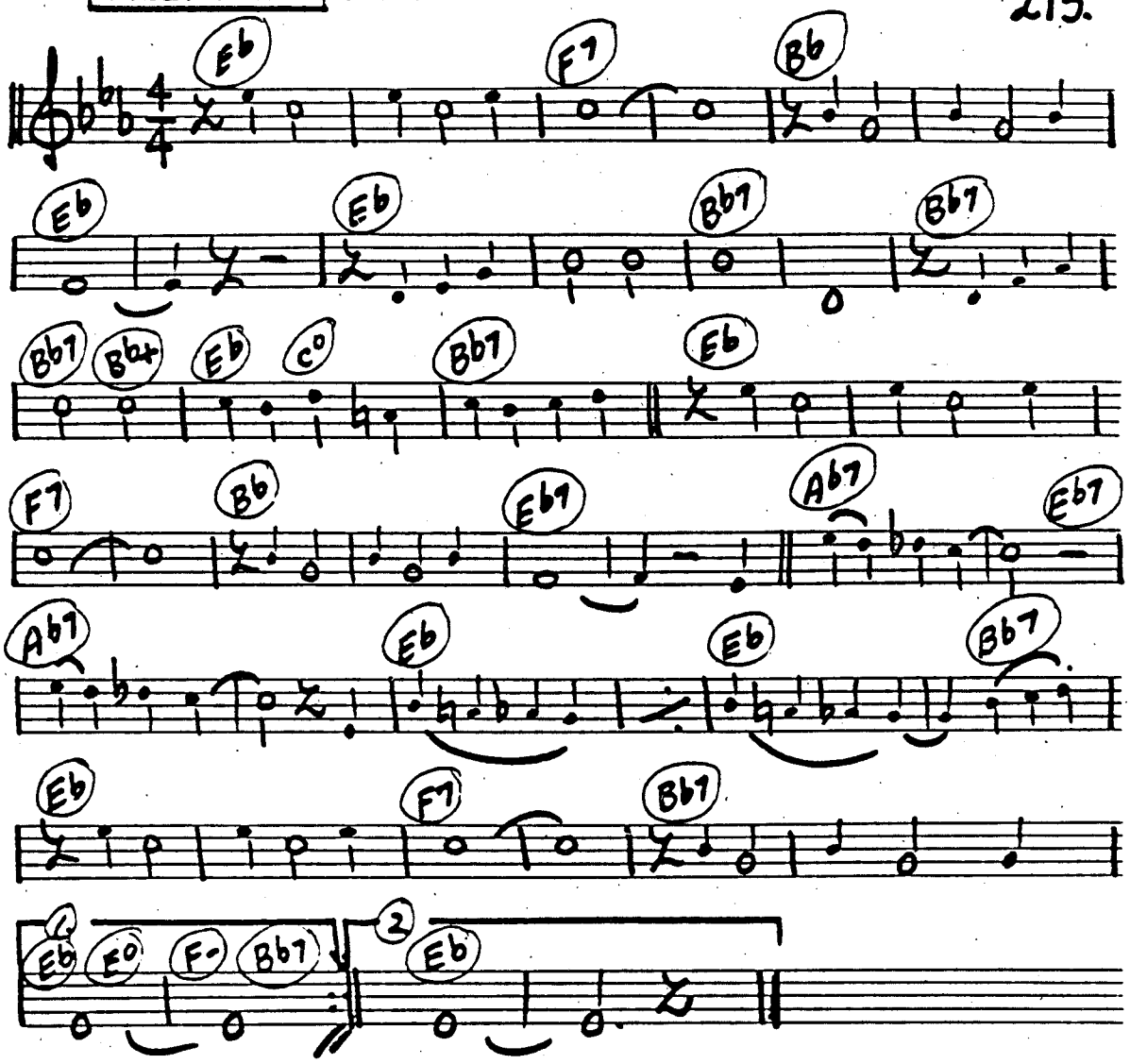

C INSTRUMENTS - "IF YOU KNEW SUZIE"

MOD. FAST ♩=176

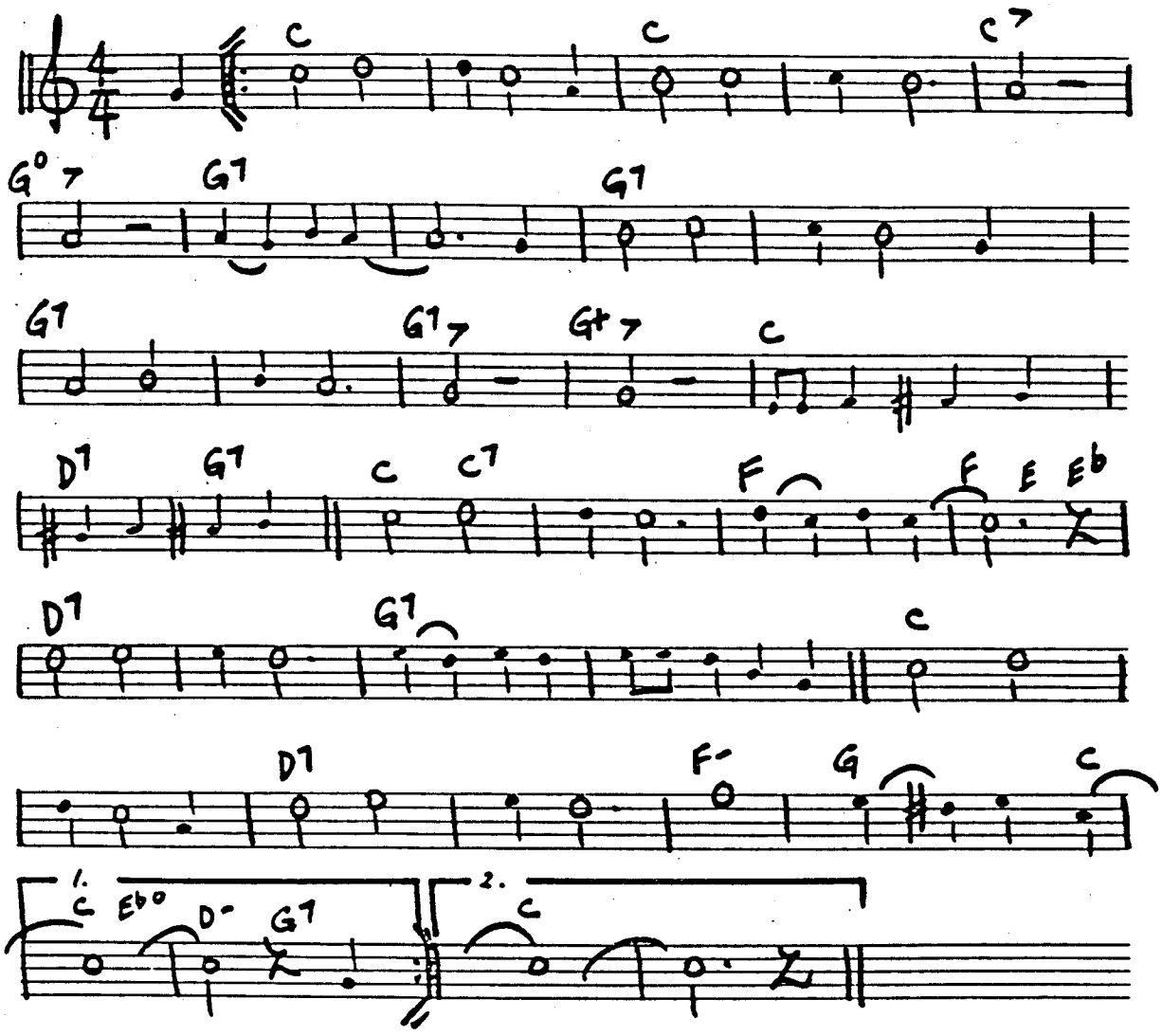

C INSTRUMENTS - "MARGIE"

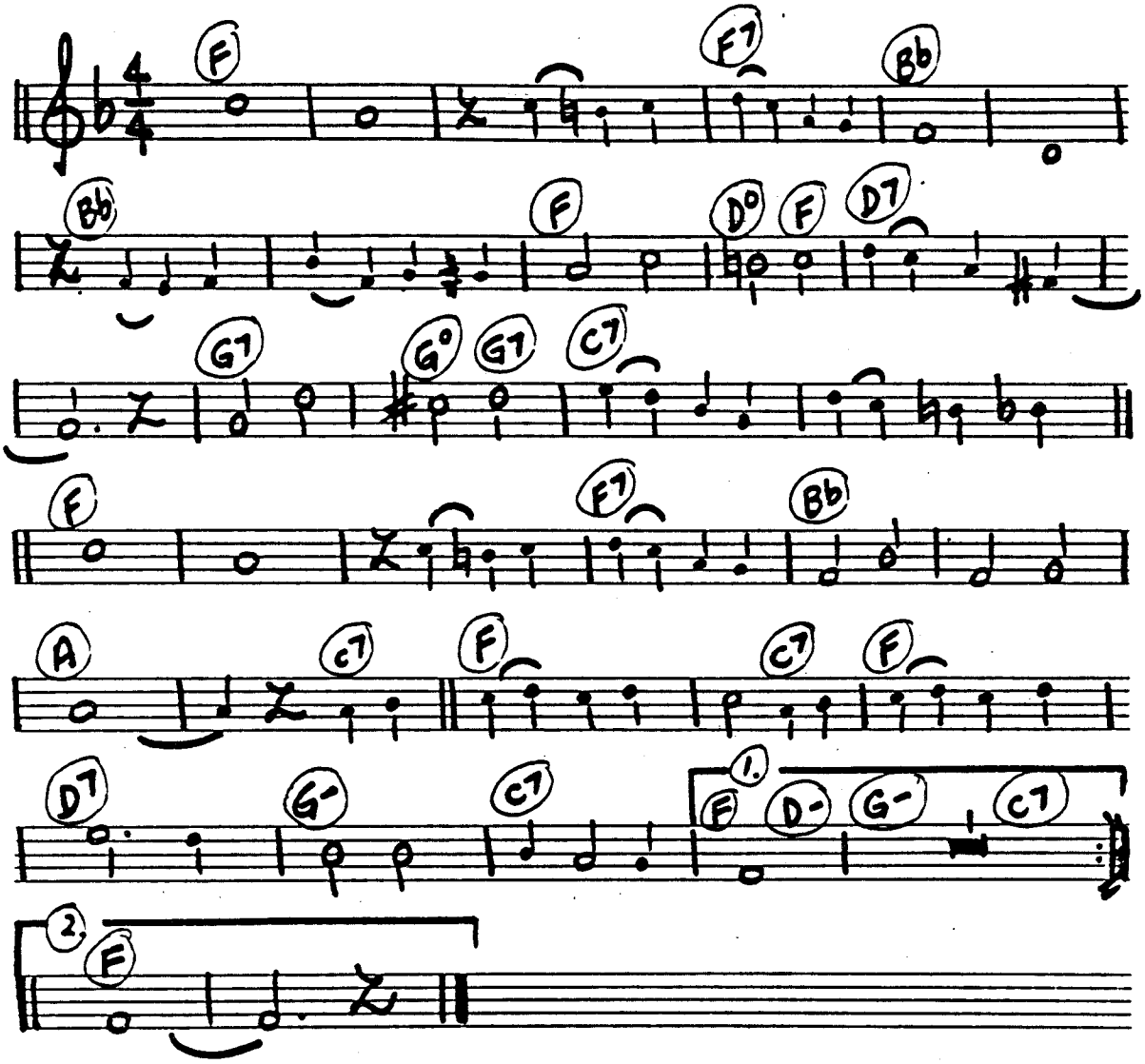

218.

G INSTRUMENTS - "I WANT A GIRL"

MOD. FAST ♩=176

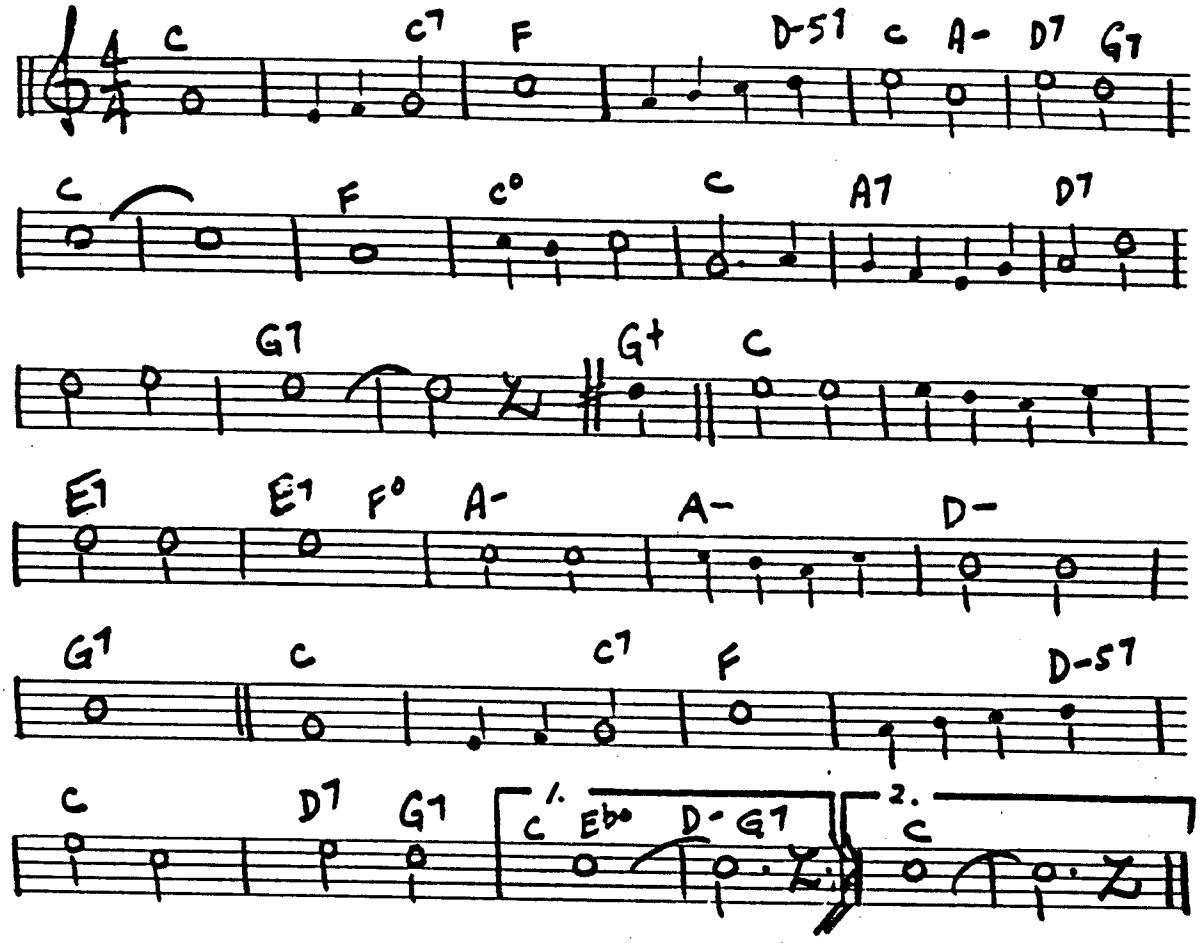

C INSTRUMENTS - "FIVE FOOT TWO, EYES OF BLUE"

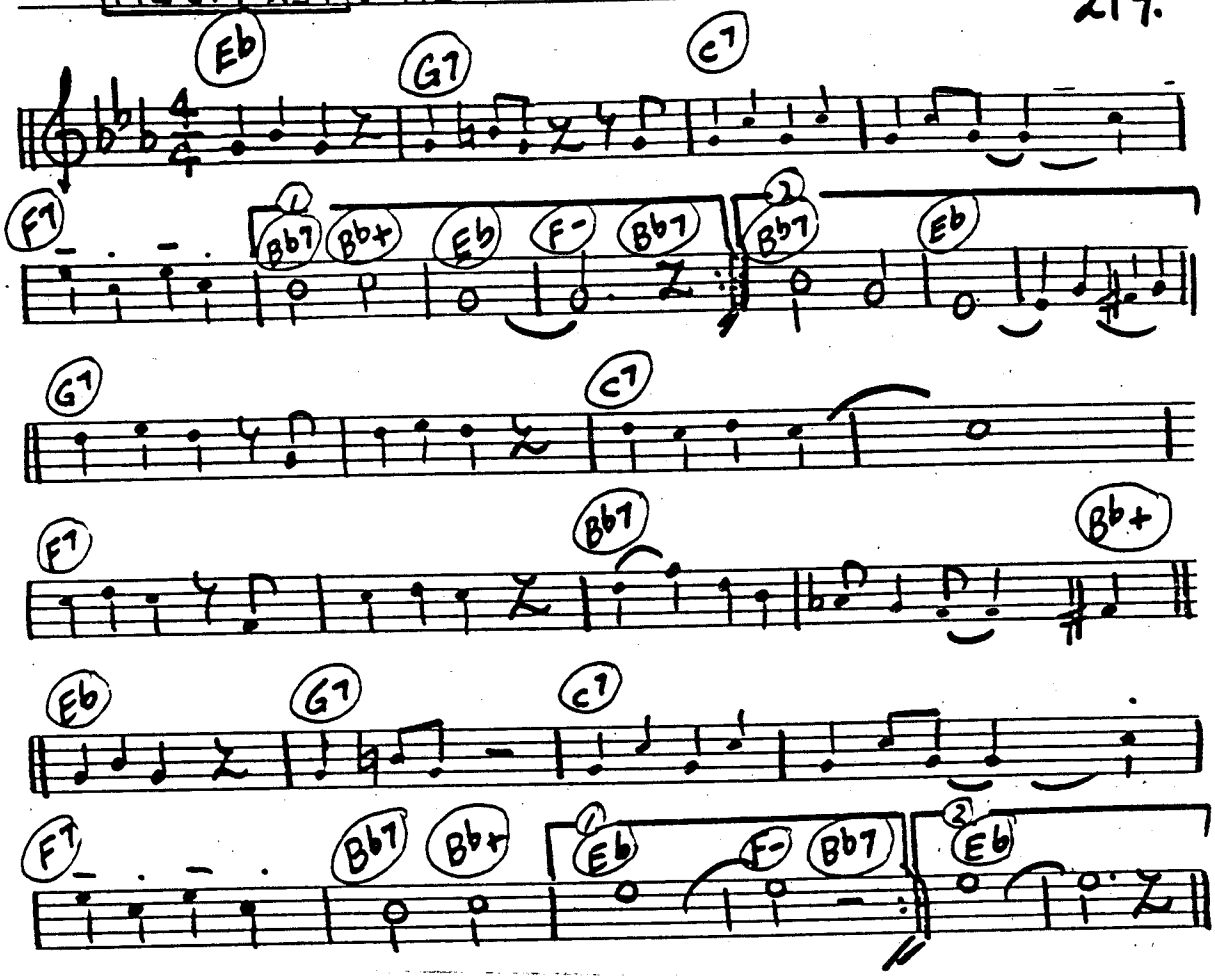

220.

C INSTRUMENTS- "FOUR LEAF CLOVER"

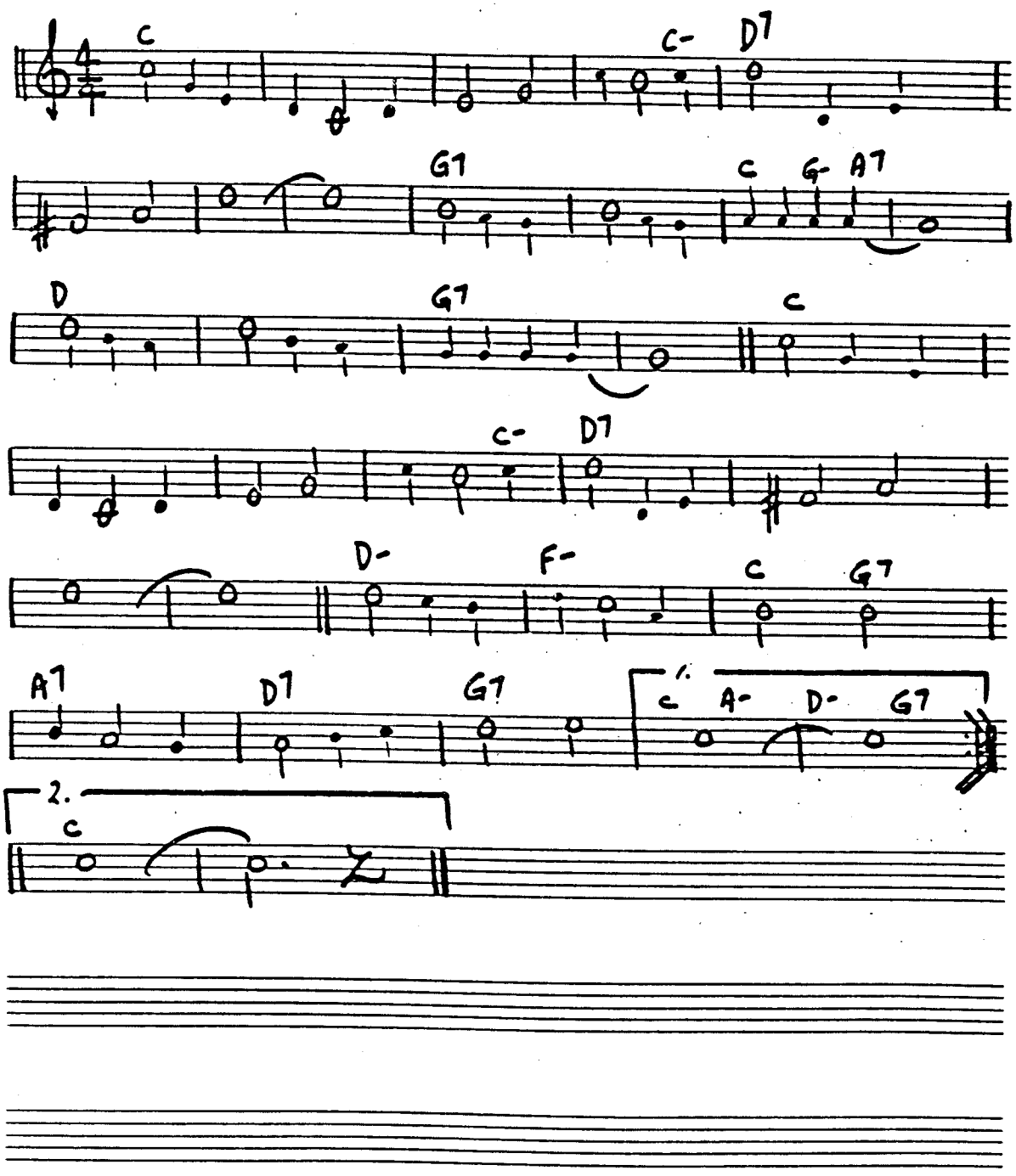

C INSTRUMENTS "YOU ARE THE SUNSHINE OF MY LIFE"

MOD. ♩=136

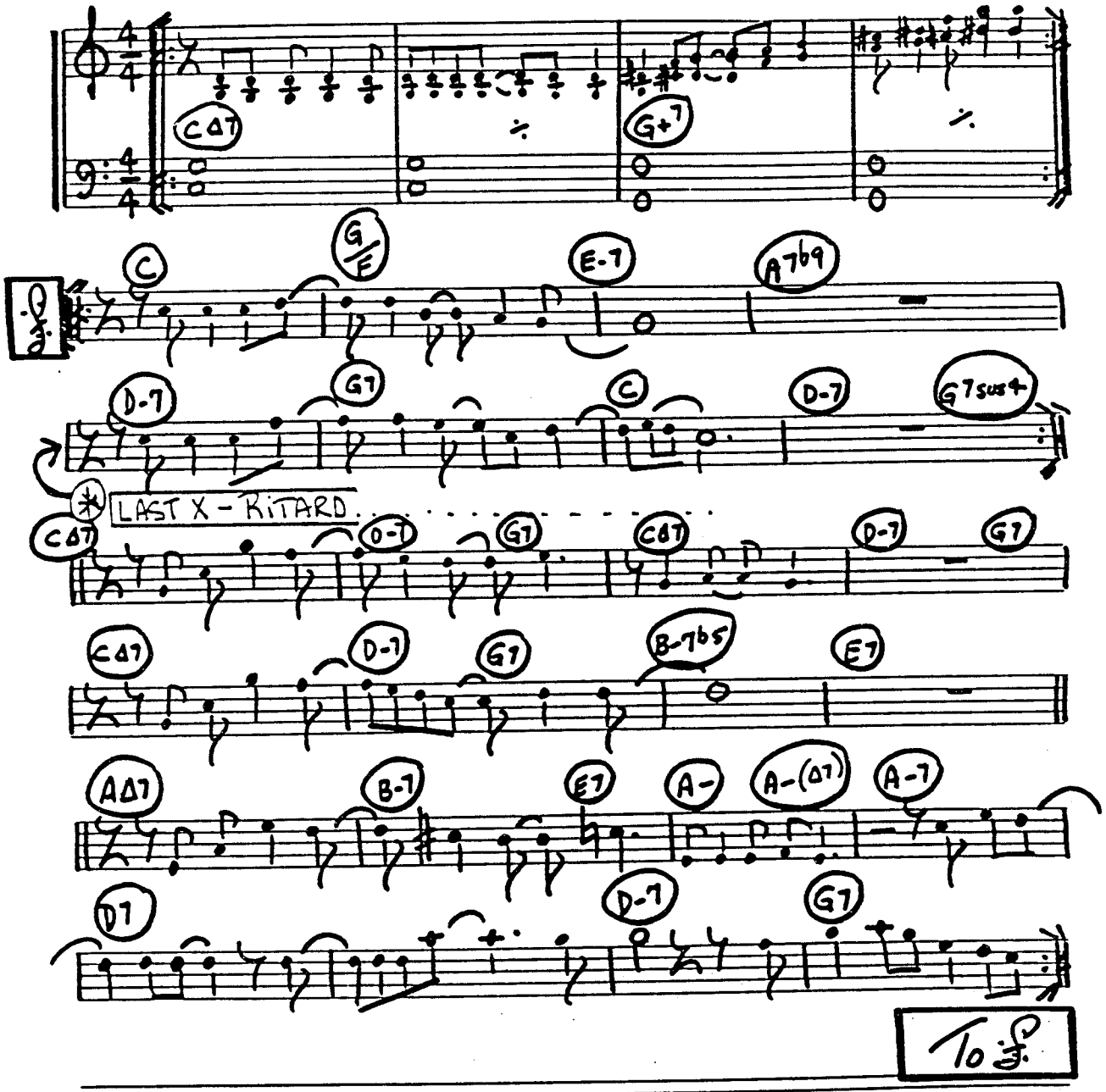

222.

C INSTRUMENTS - "MUSIC GOES 'ROUND AND AROUND"

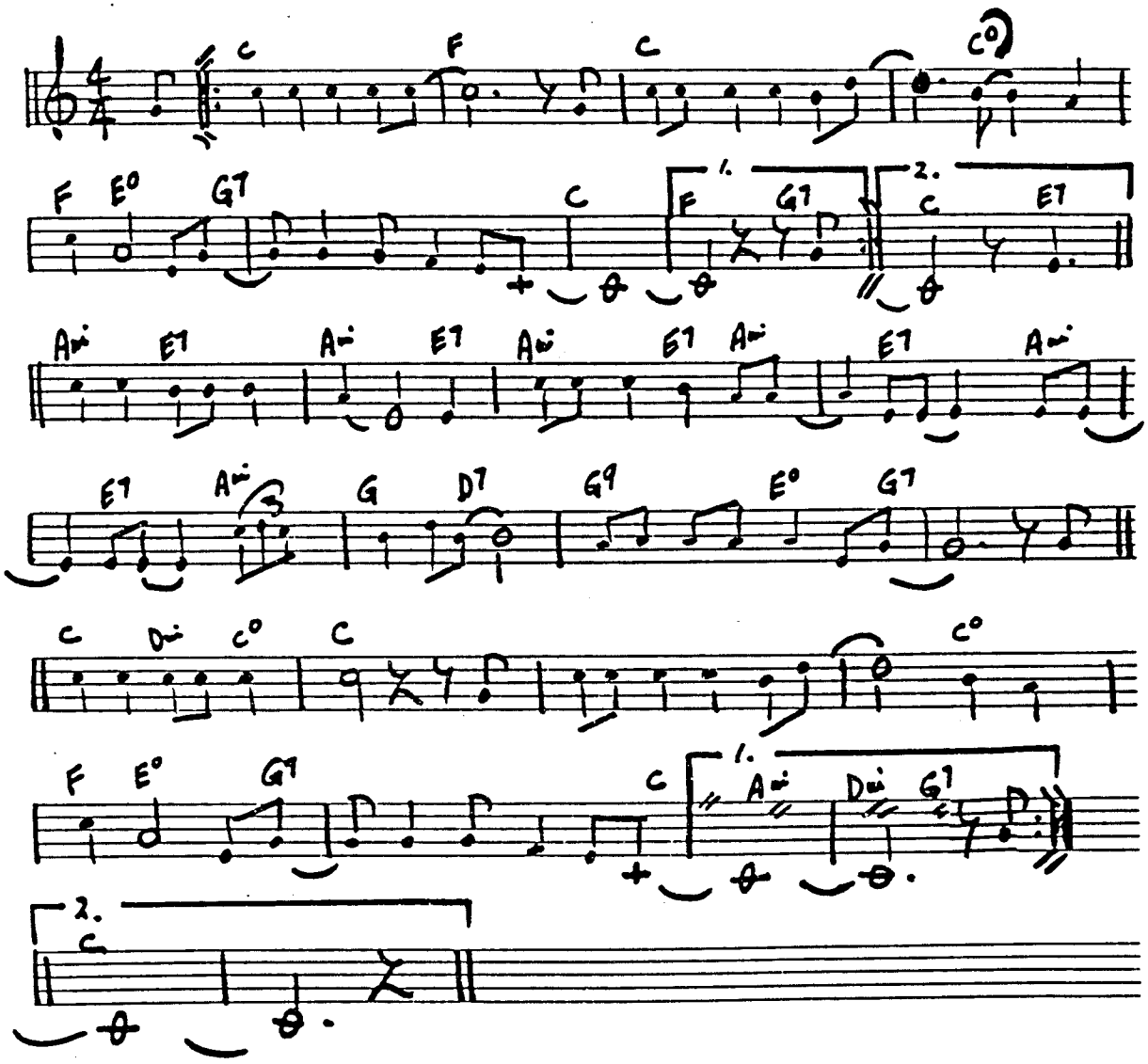

C INSTRUMENTS - "TANGERINE"

BRIGHT ♩ = 138

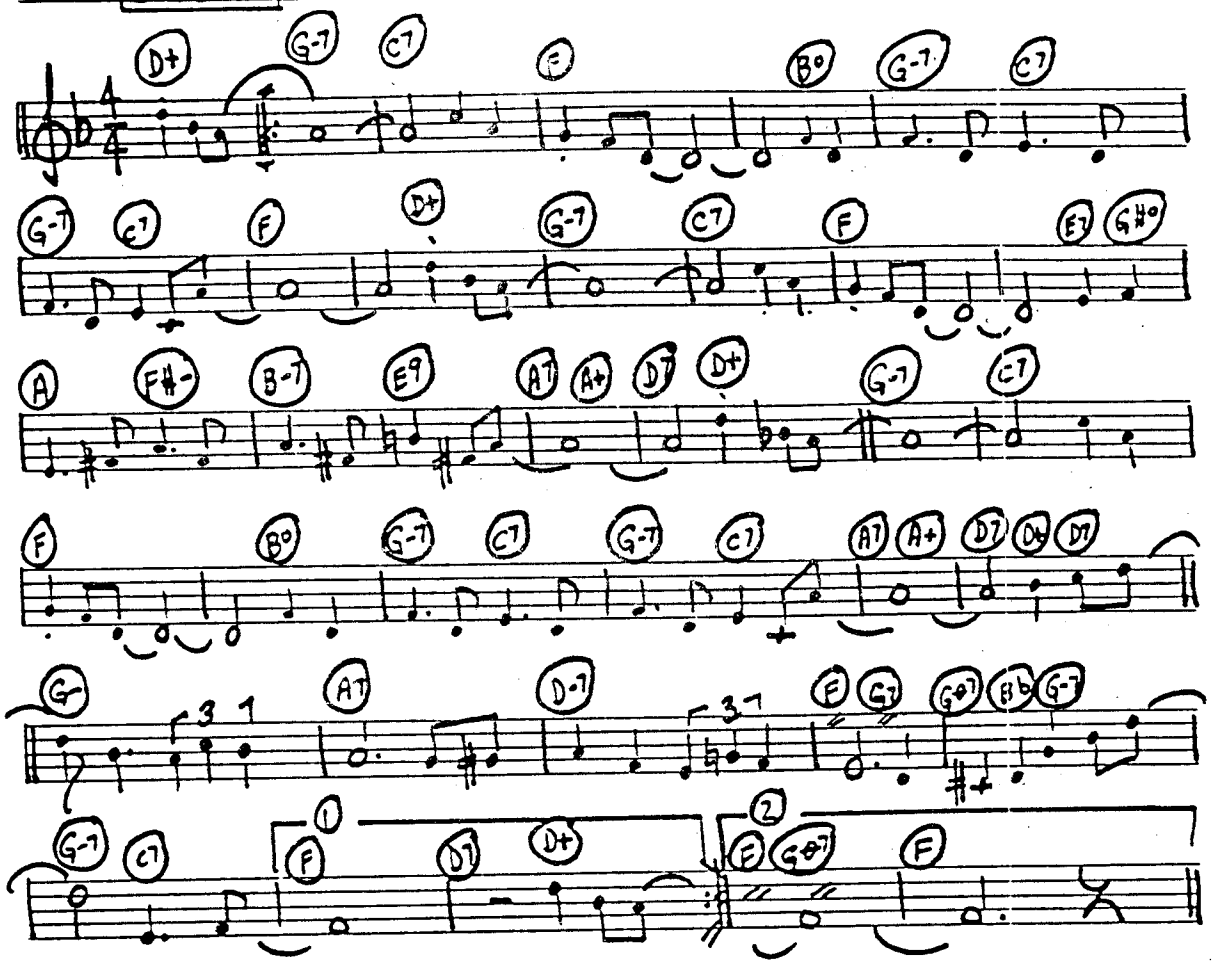

C INSTRUMENTS "FOGGY DAY" "DAMSEL IN DISTRESS"

MOD. FAST ♩=168

C7 F Eb- Gmi7 C9 E° F F+ Fmi

G7 G+ C9 C+ FΔ7 G9 C+ Cmi7 F9 Bb Bb-

FΔ7 D9 G9 C9 C7 F Eb-

Gmi7 C9 E° F7 F+ Fmi Gmi Fmi G7 G+ C9

Cmi F9 A° BbΔ7 Bb- F Bb

F Bb Dmi7 G9 Bb C7(b9) F D7(b9) Gmi7 C7

2 F

D.C.

C INSTRUMENTS "I GET A KICK OUT OF YOU"

"ANYTHING GOES"

MOD. FAST ♩=168

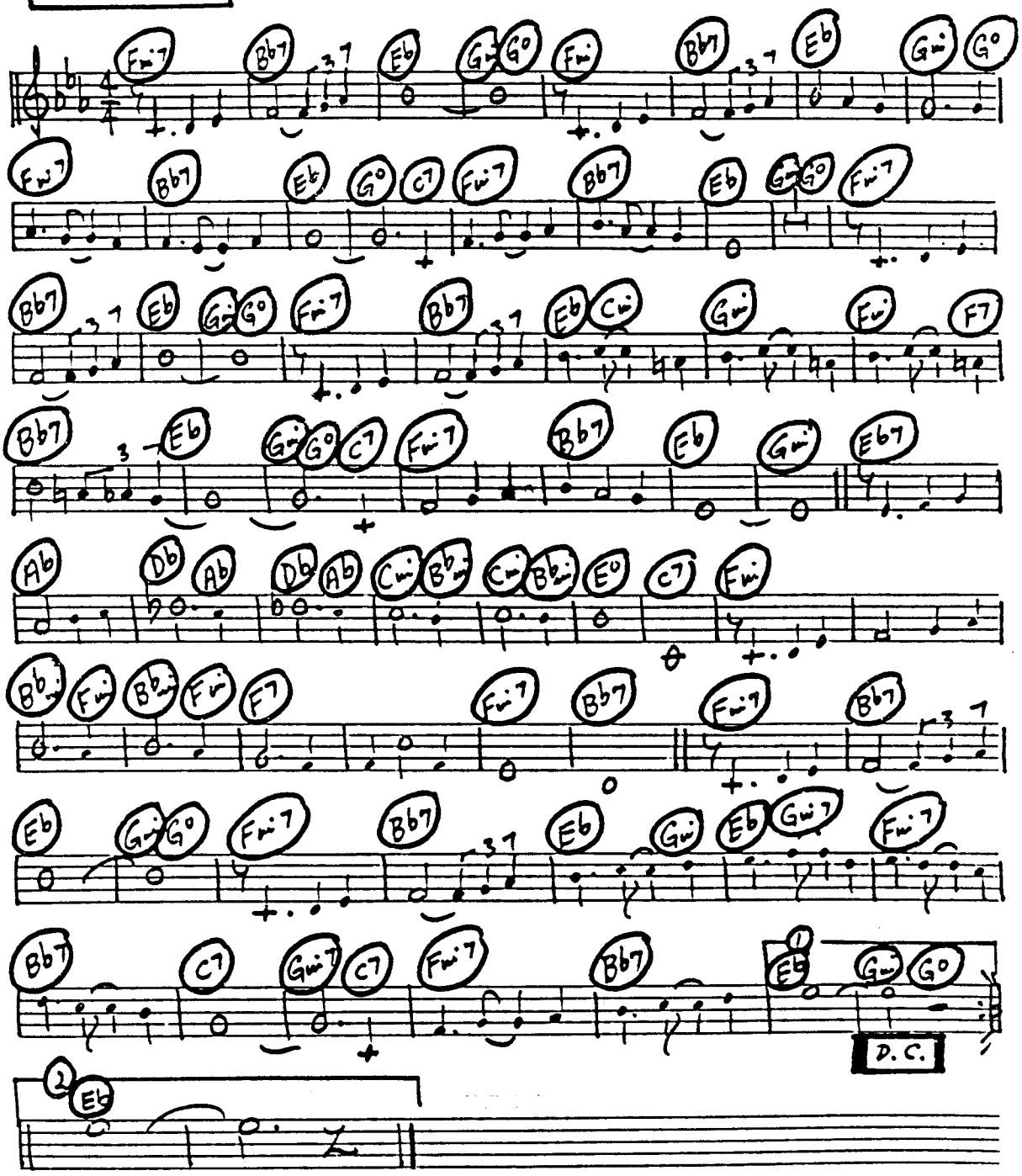

C INSTRUMENTS "MY KIND OF TOWN"

BRIGHT ♩=200

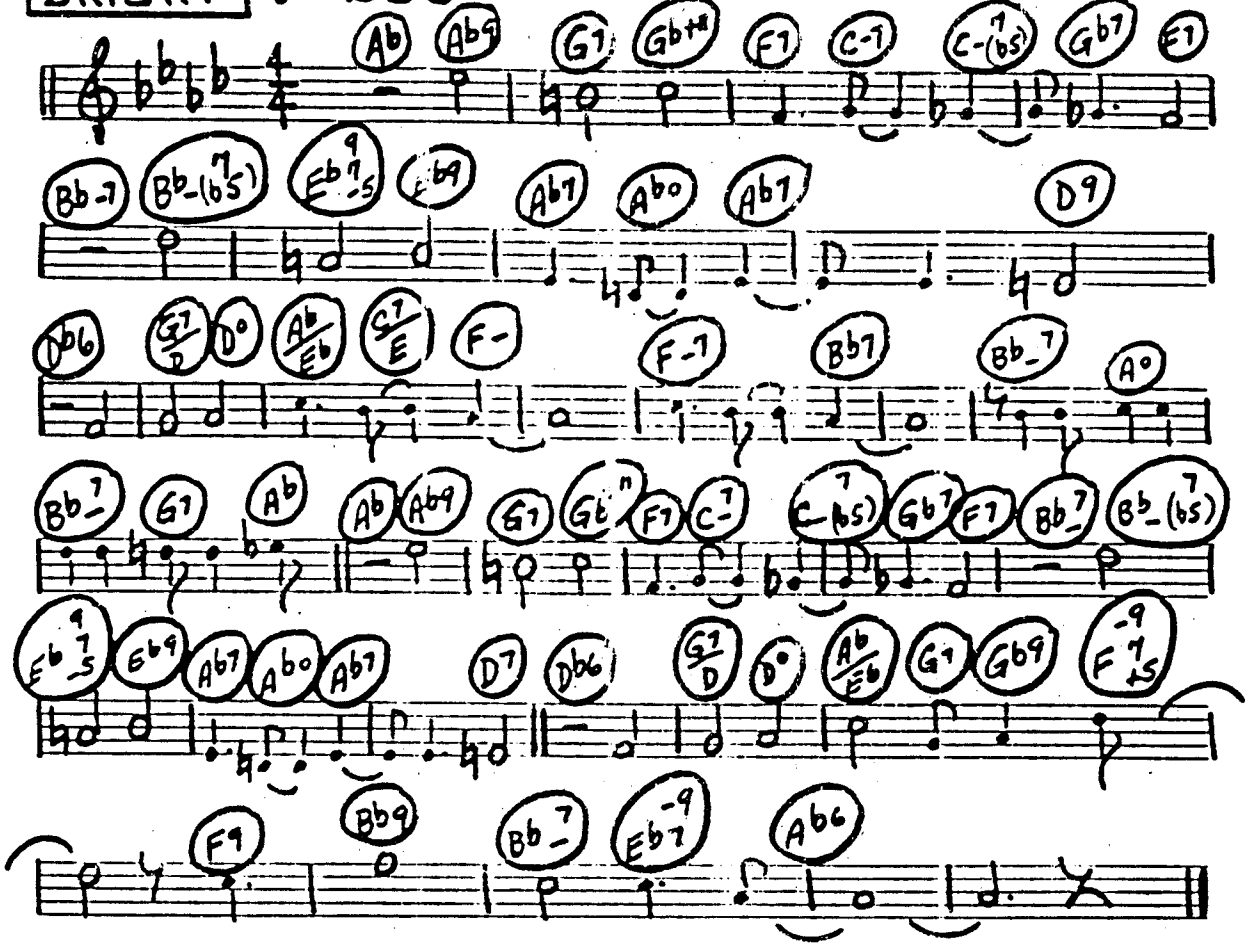

C INSTRUMENTS "GREEN DOLPHIN STREET"

BRIGHT ♩=152

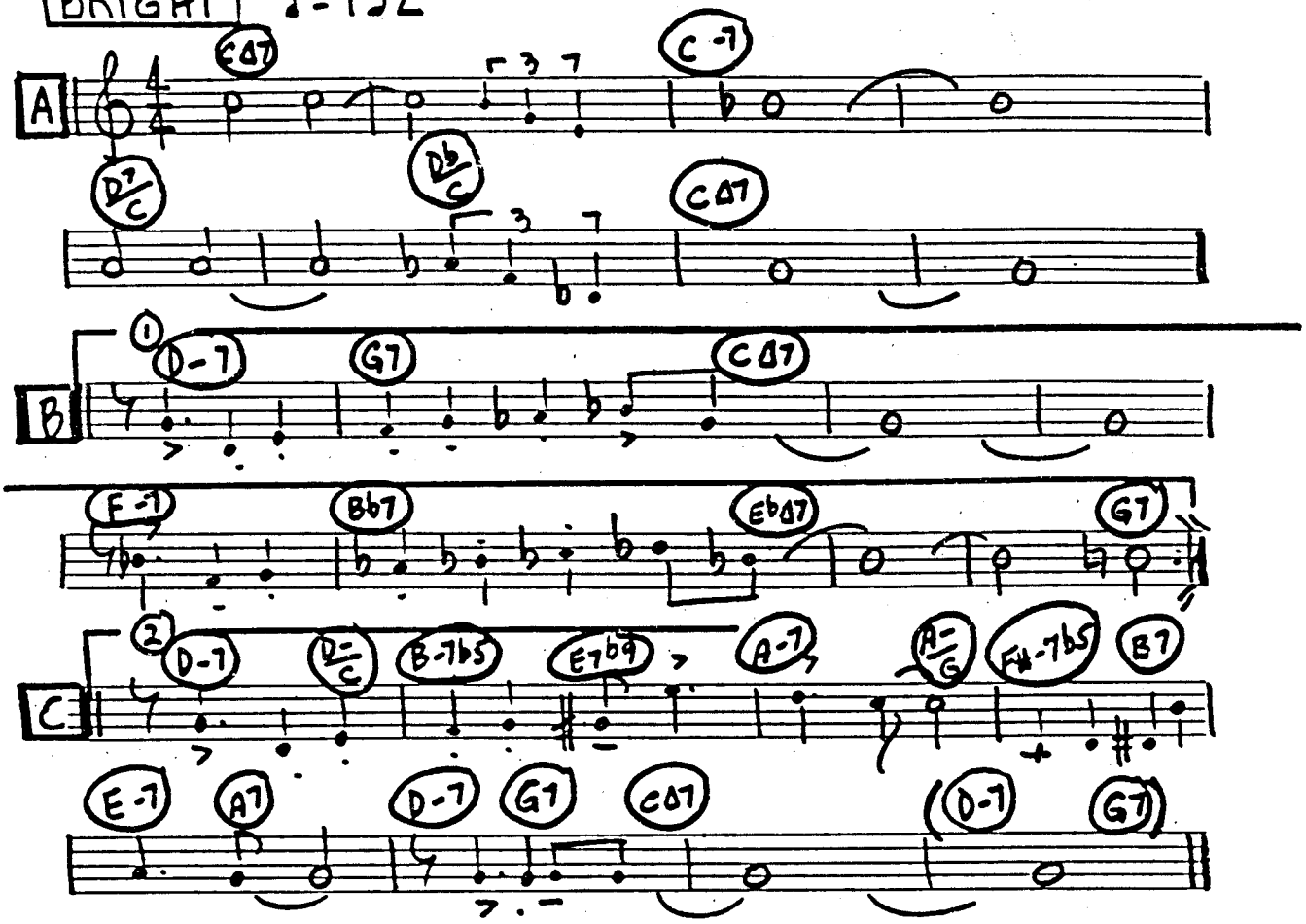

A LATIN FEEL

B SWING FEEL

C SWING FEEL

CINSTRUMENTS "NORWEGIAN WOOD" THE BEATLES

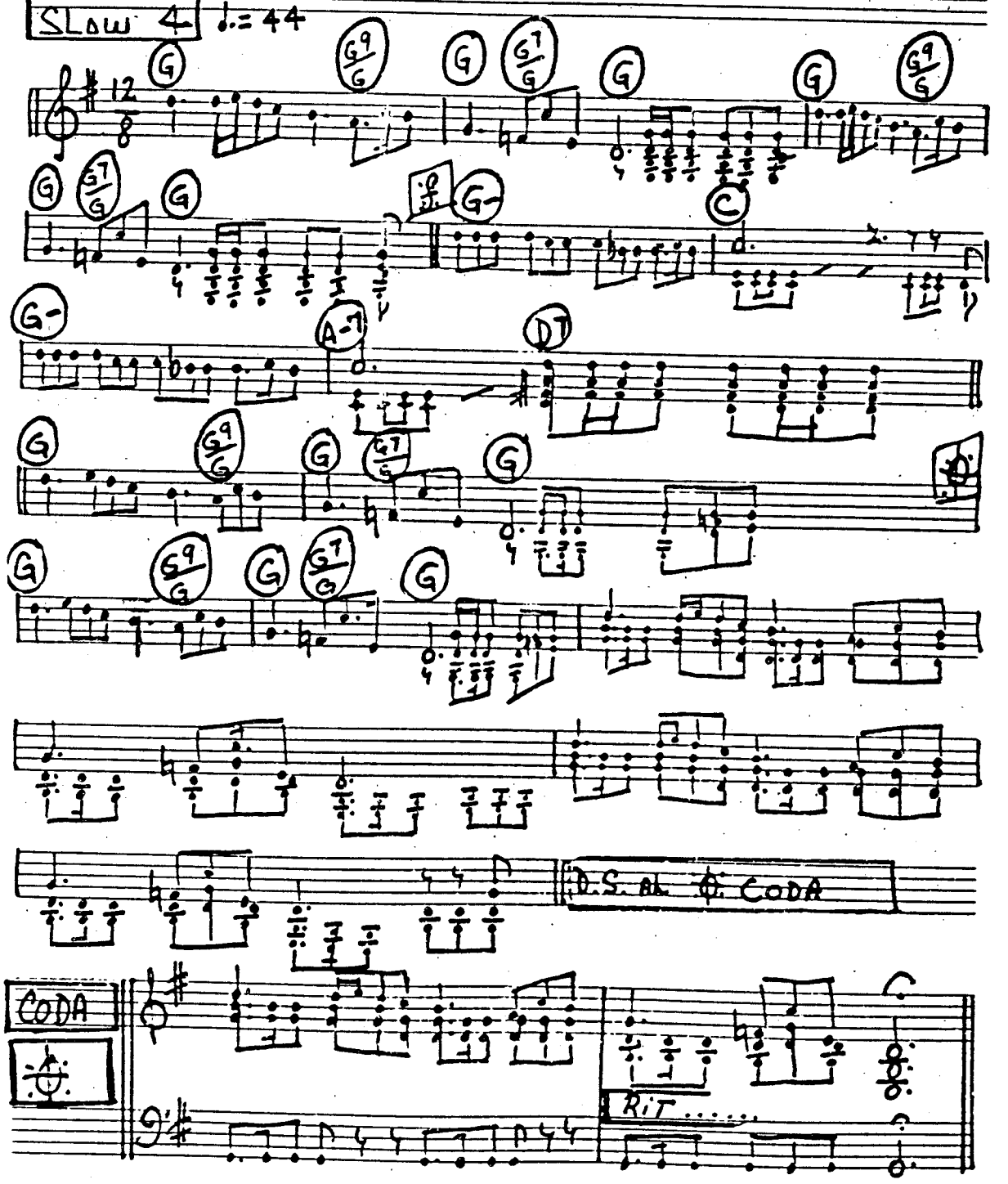

C INSTRUMENTS "YESTERDAY" THE BEATLES

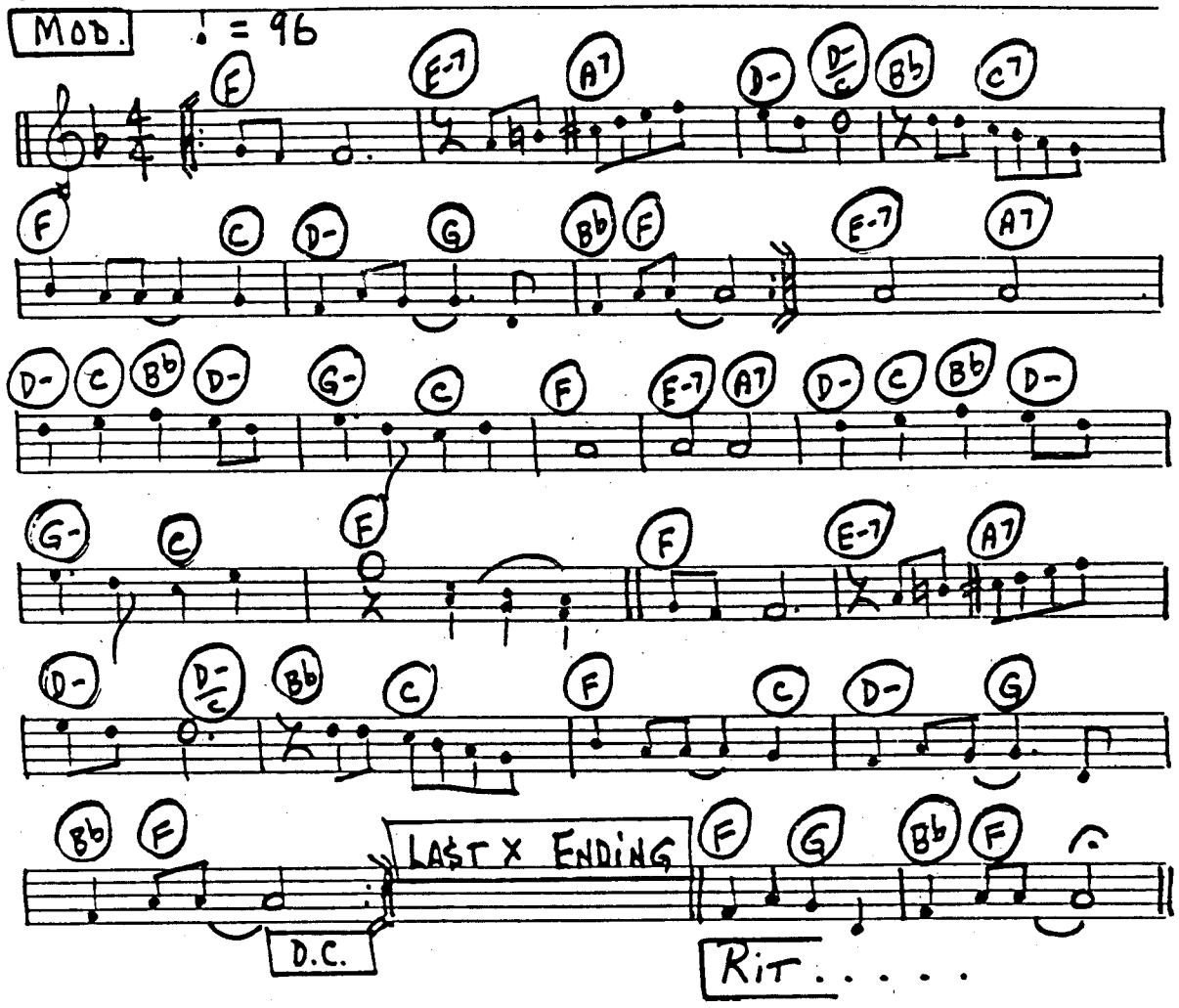

C INSTRUMENTS "MICHELLE" THE BEATLES

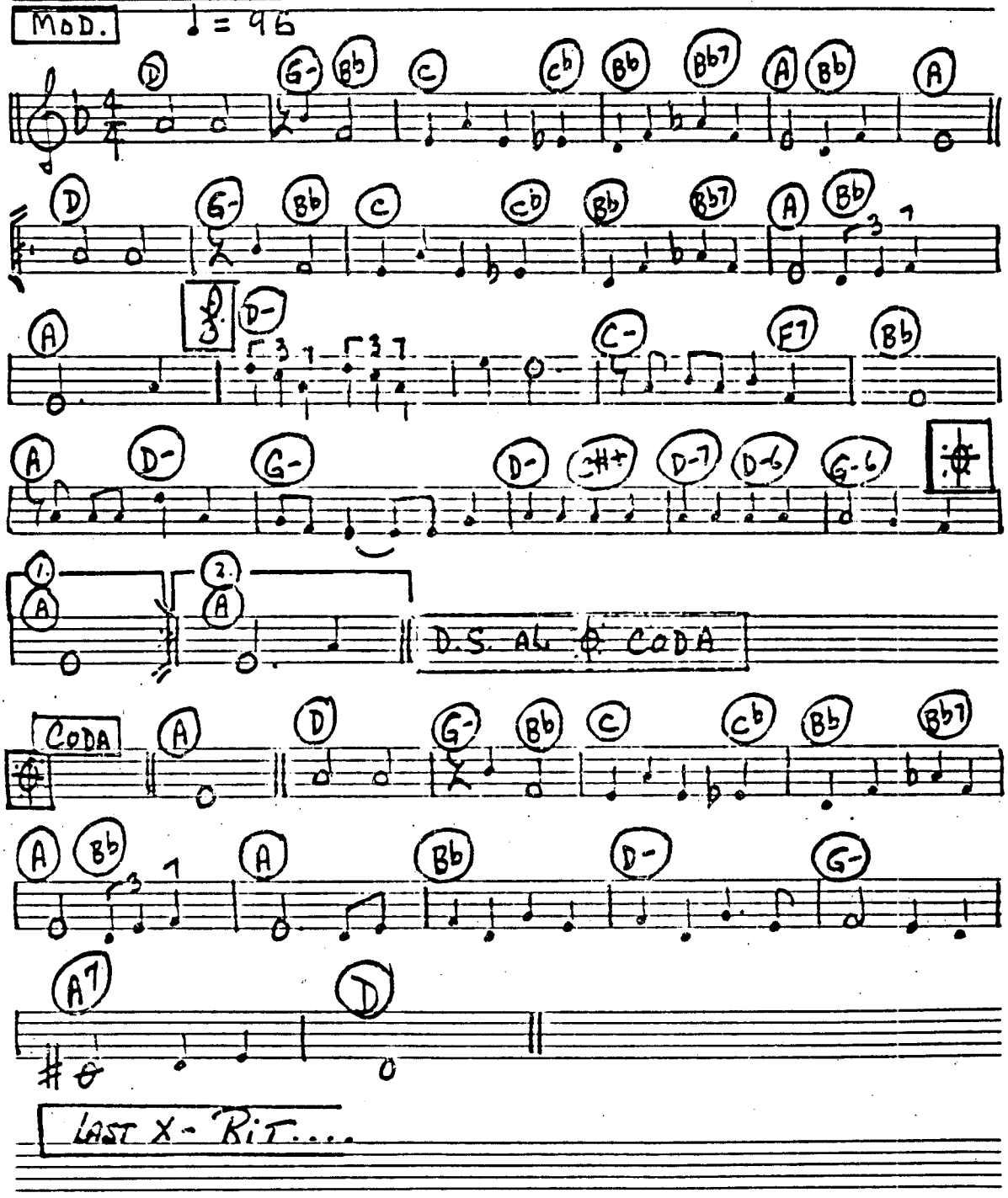

C INSTRUMENTS "AND I LOVE HER" THE BEATLES

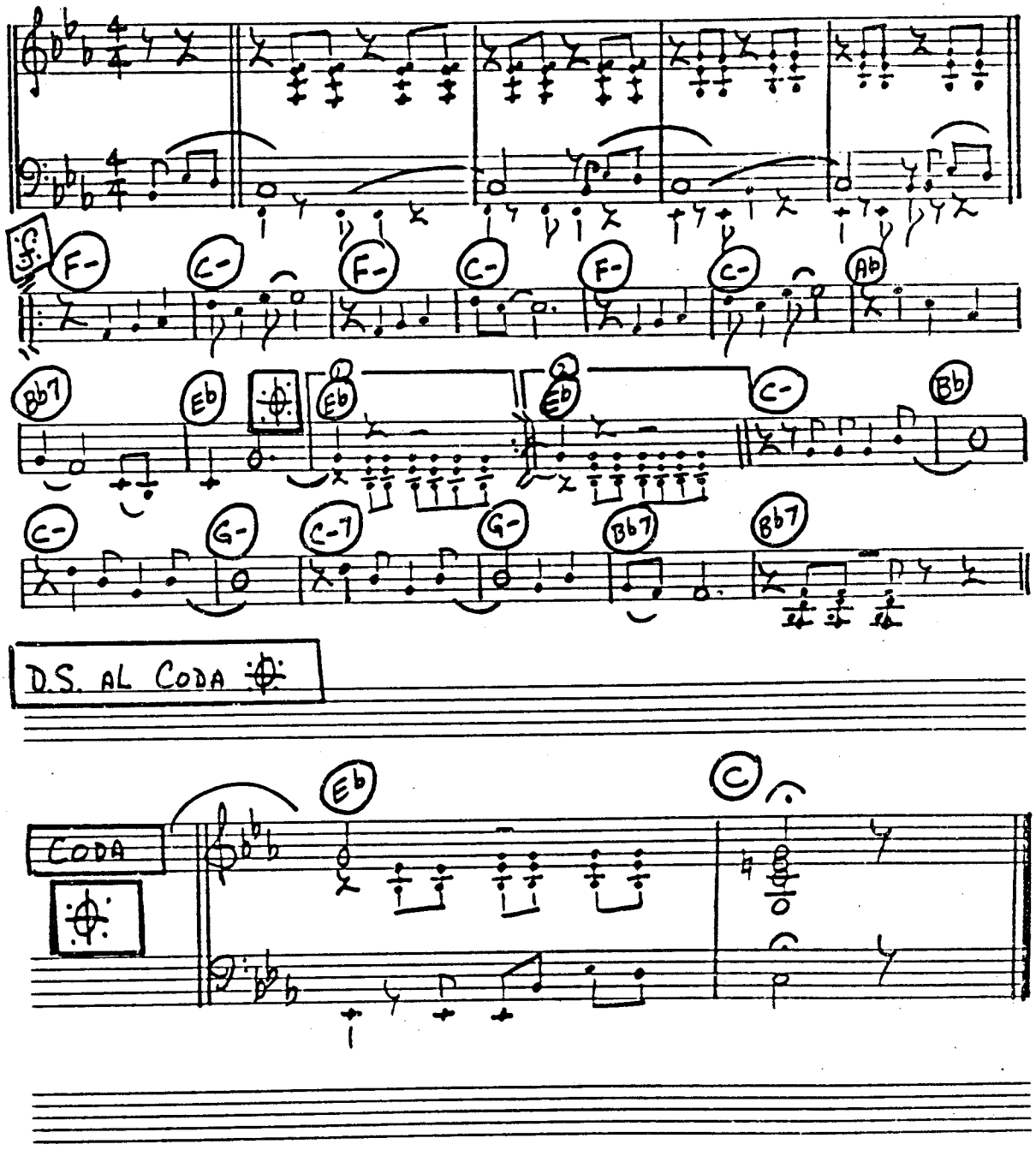

C INSTRUMENTS "ALL MY LOVING" THE BEATLES

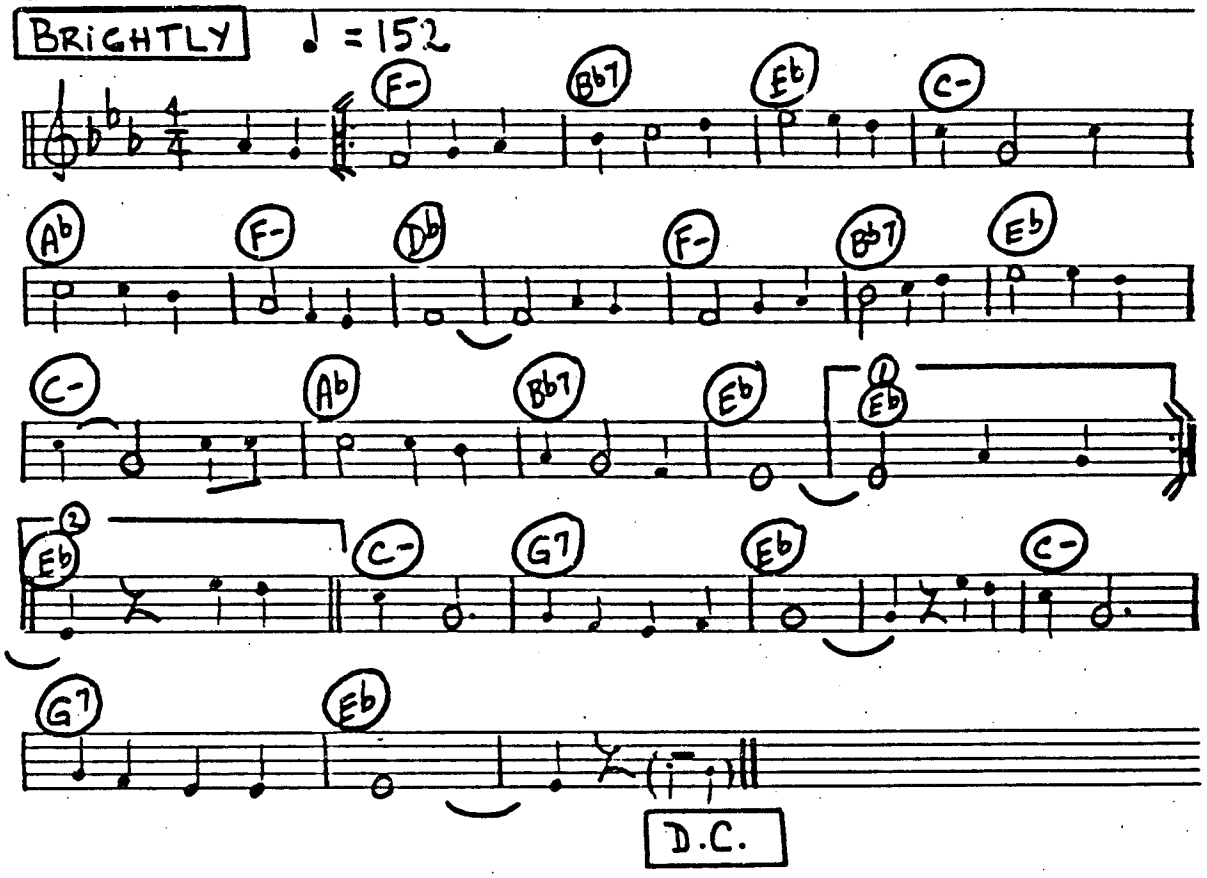

C INSTRUMENTS "ELEANOR RIGBY" THE BEATLES

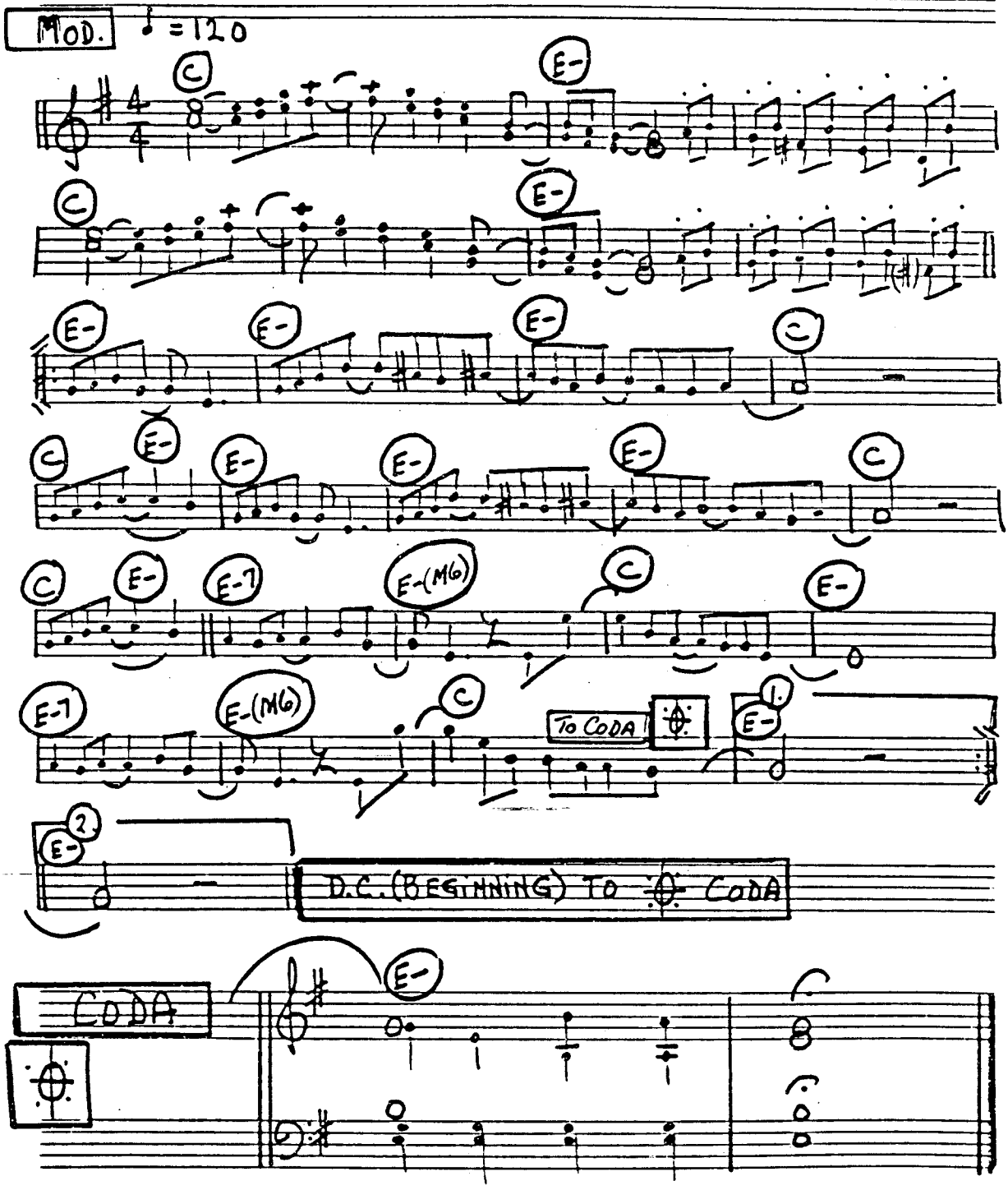

C INSTRUMENTS "DAY TRIPPER" THE BEATLES

MOD. ♩ = 132

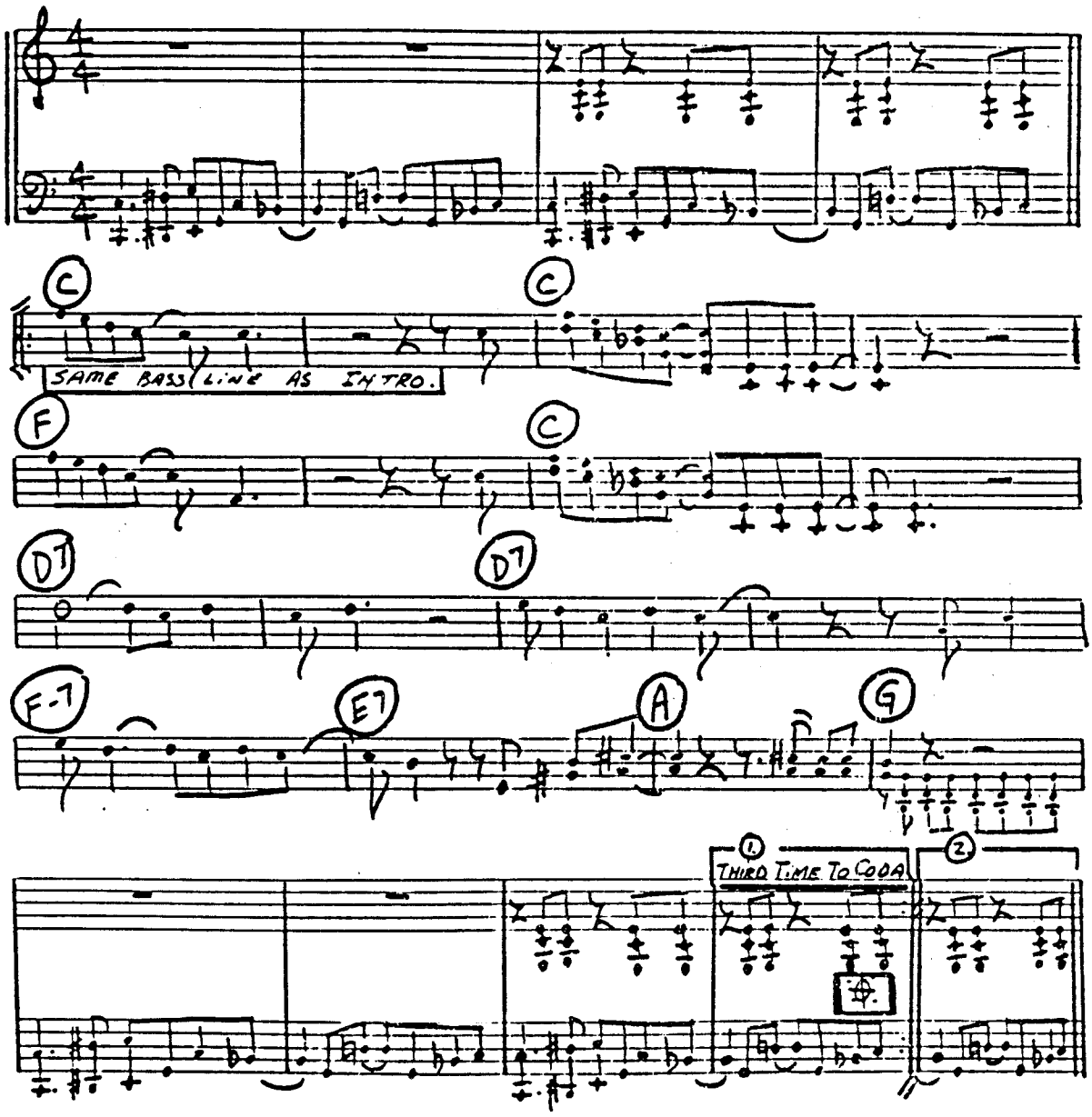

"DAY TRIPPER"

THE BEATLES

235.

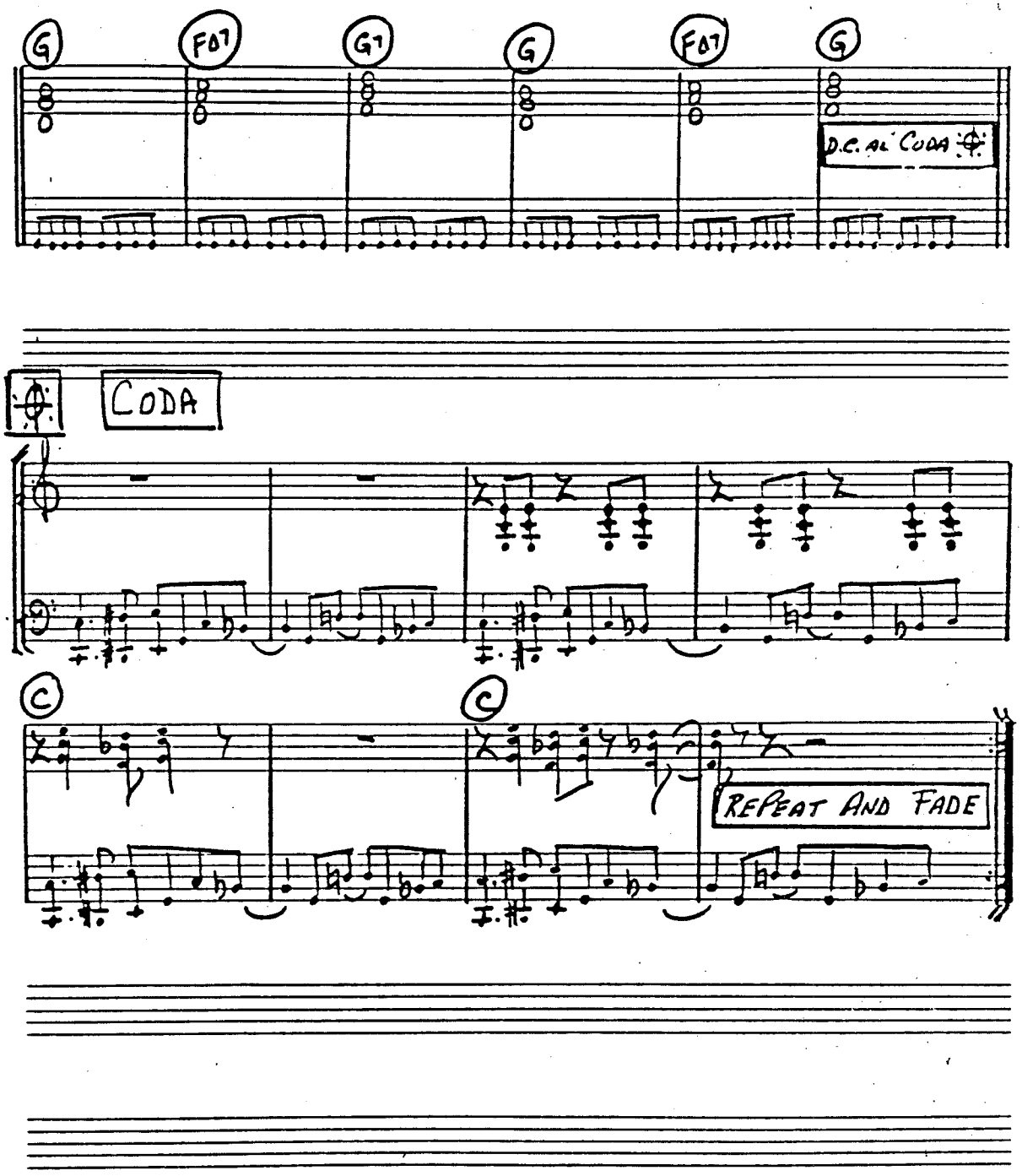

C INSTRUMENTS "SGT. PEPPER'S LONELY HEARTS CLUB BAND"

MOD. BRIGHT ♩ = 184

THE BEATLES

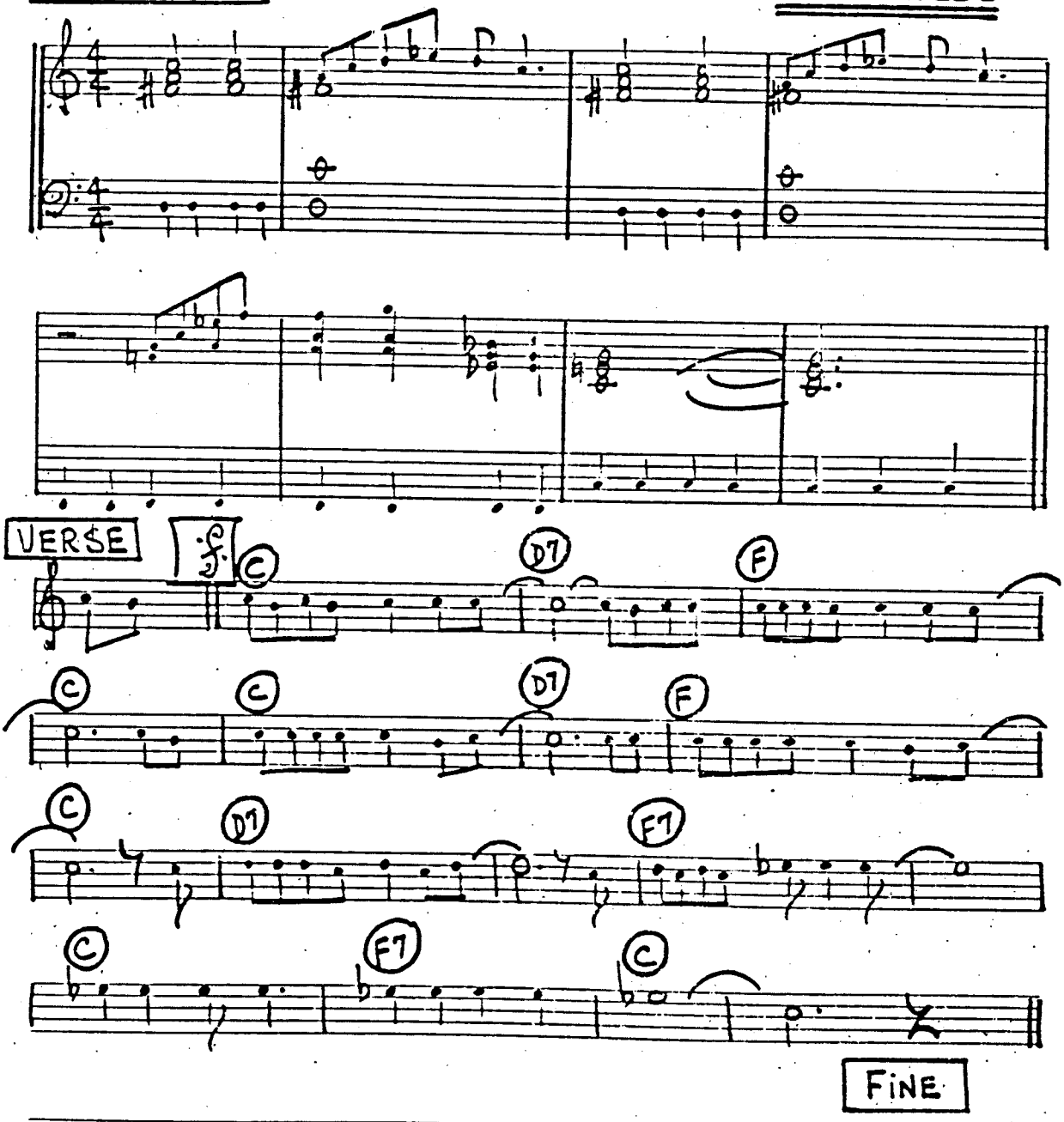

"SGT. PEPPER'S LONELY HEART'S CLUB BAND" THE BEATLES

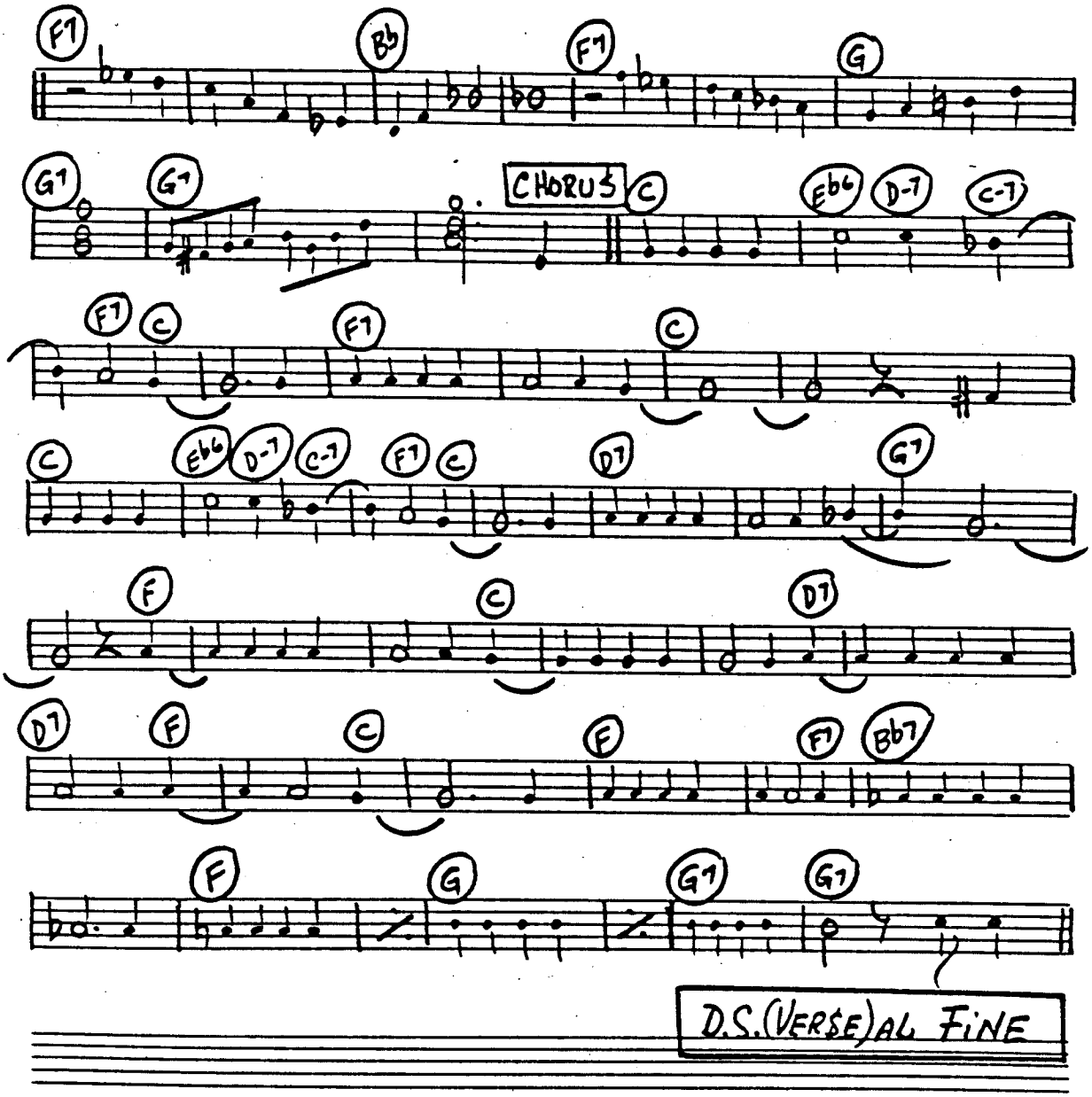

CINSTRUMENTS "EIGHT DAYS A WEEK" THE BEATLES

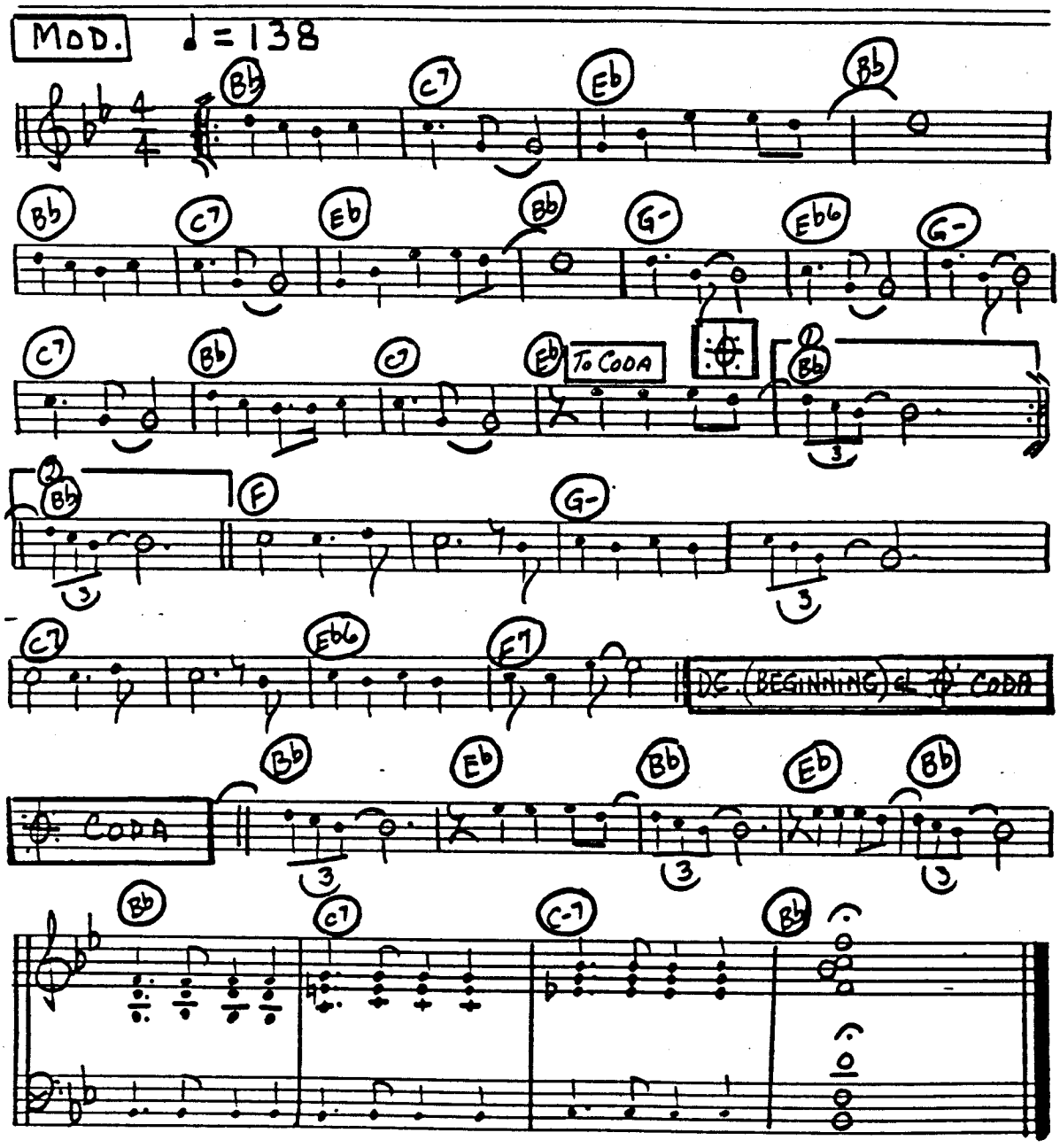

BASIC RHYTHM FOR BOSSA NOVA

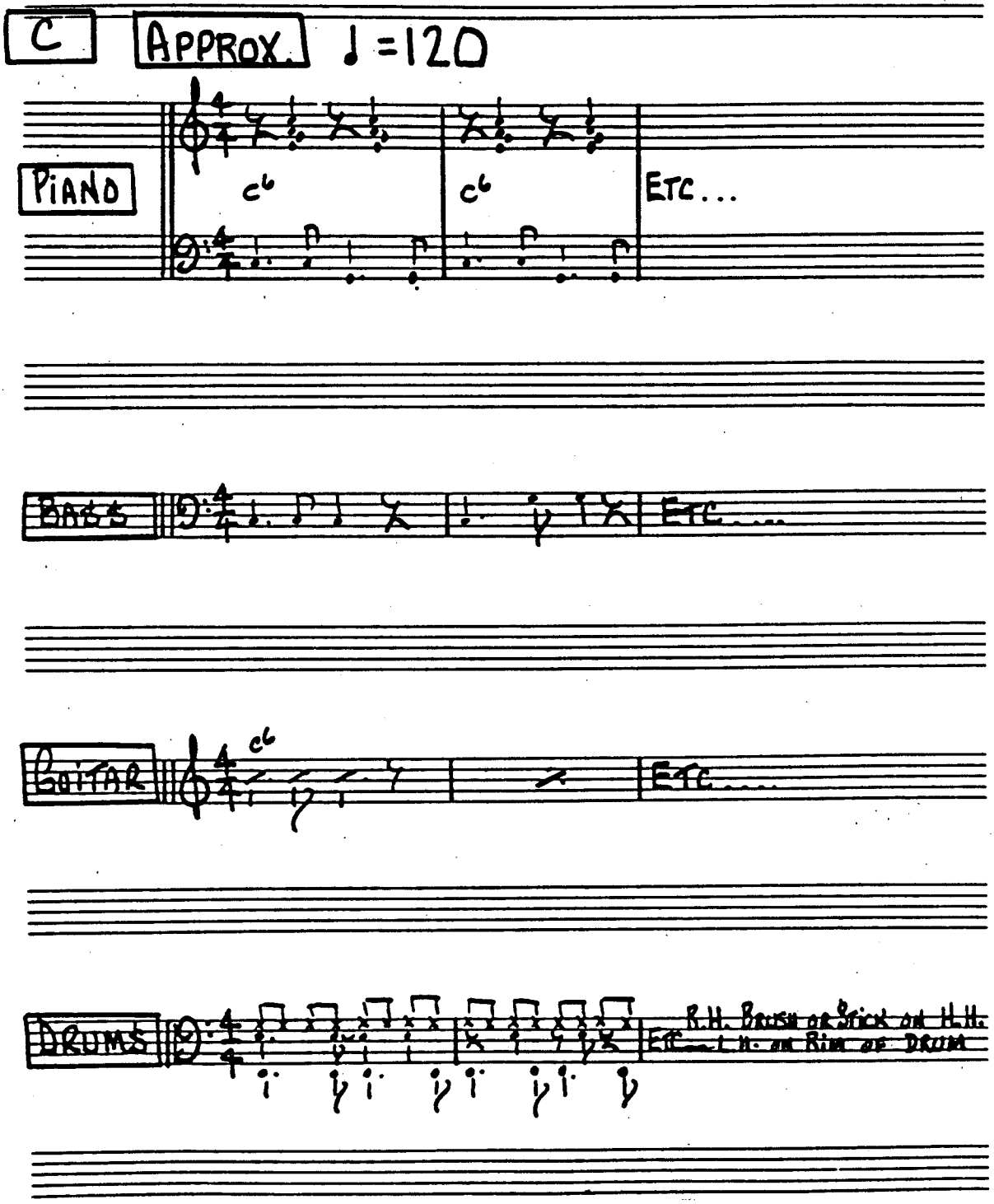

C INSTRUMENTS - "IPANEMA" - BASSA NOVA

MOD.

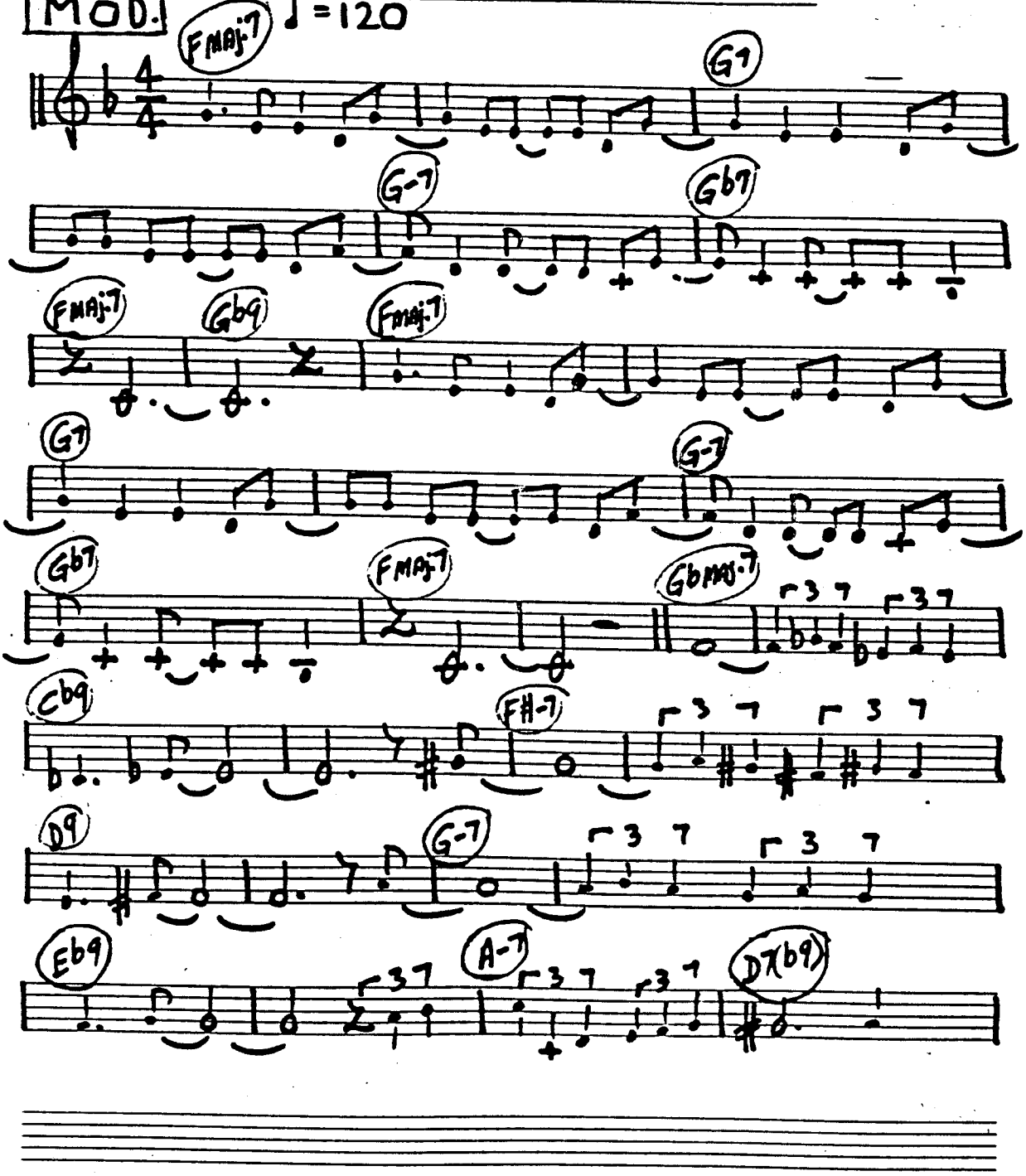

"IPANEMA"

BASSA NOVA

241.

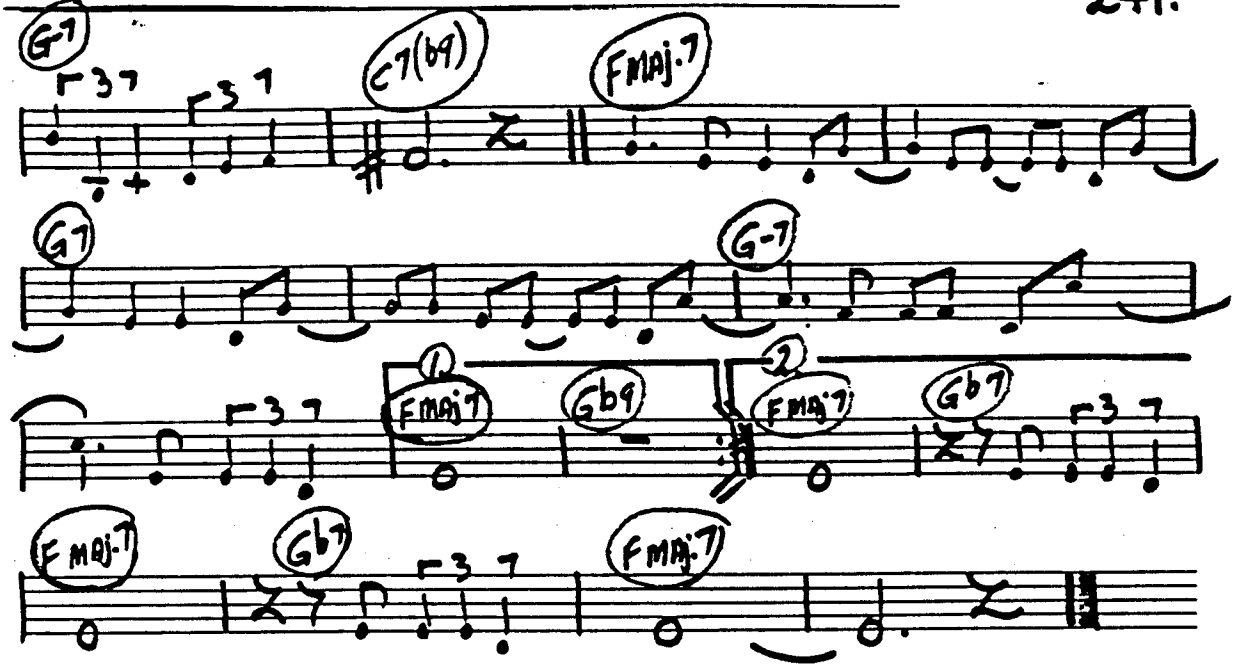

C INSTRUMENTS - "QUIET NIGHTS" - BASSA NOVA

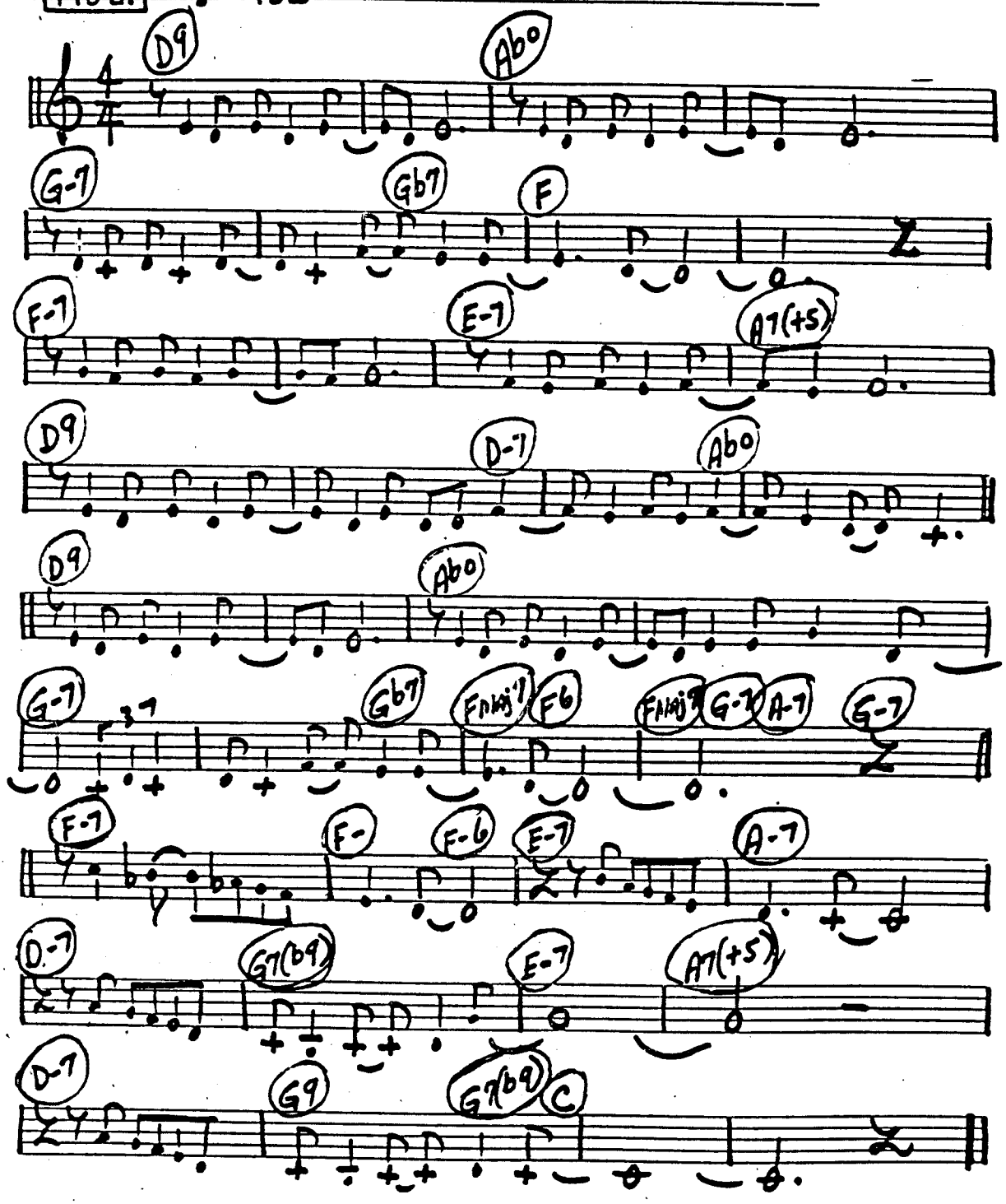

C INSTRUMENTS - "MEDITATION" - BASSA NOVA

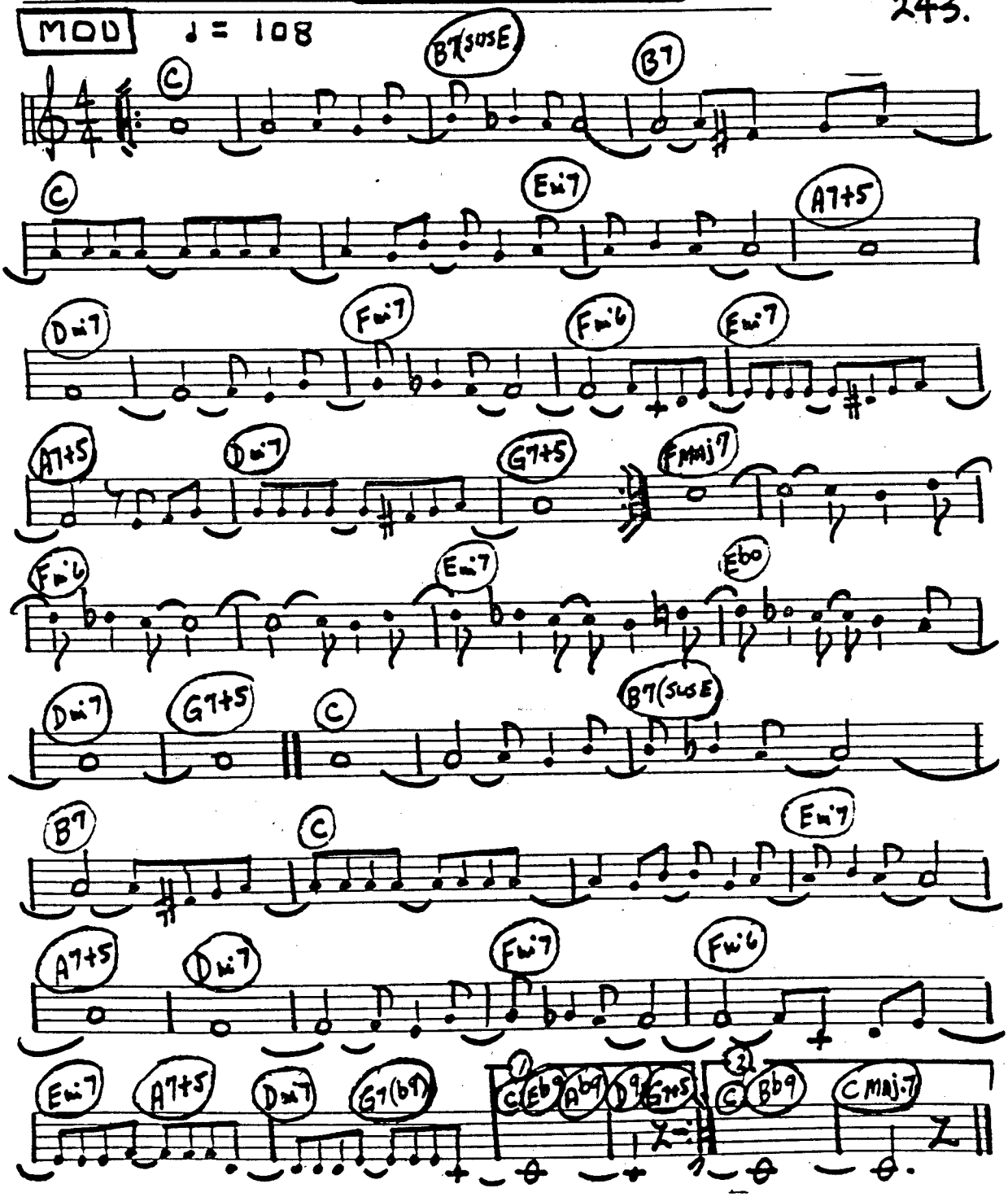

CINSTRUMENTS - "WAVE" BASSA NOVA

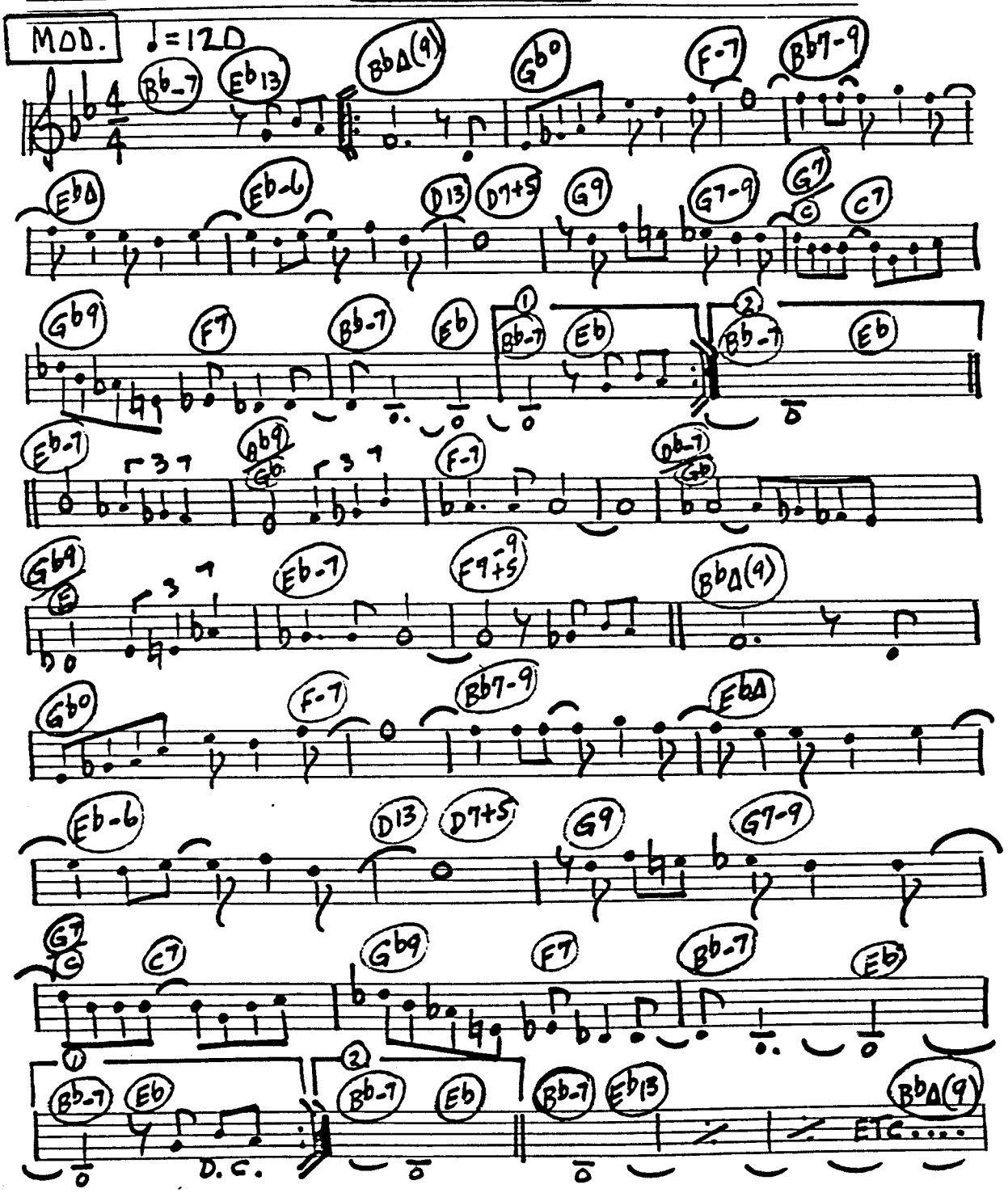

C INSTRUMENTS WATCH WHAT HAPPENS - BASA NOVA

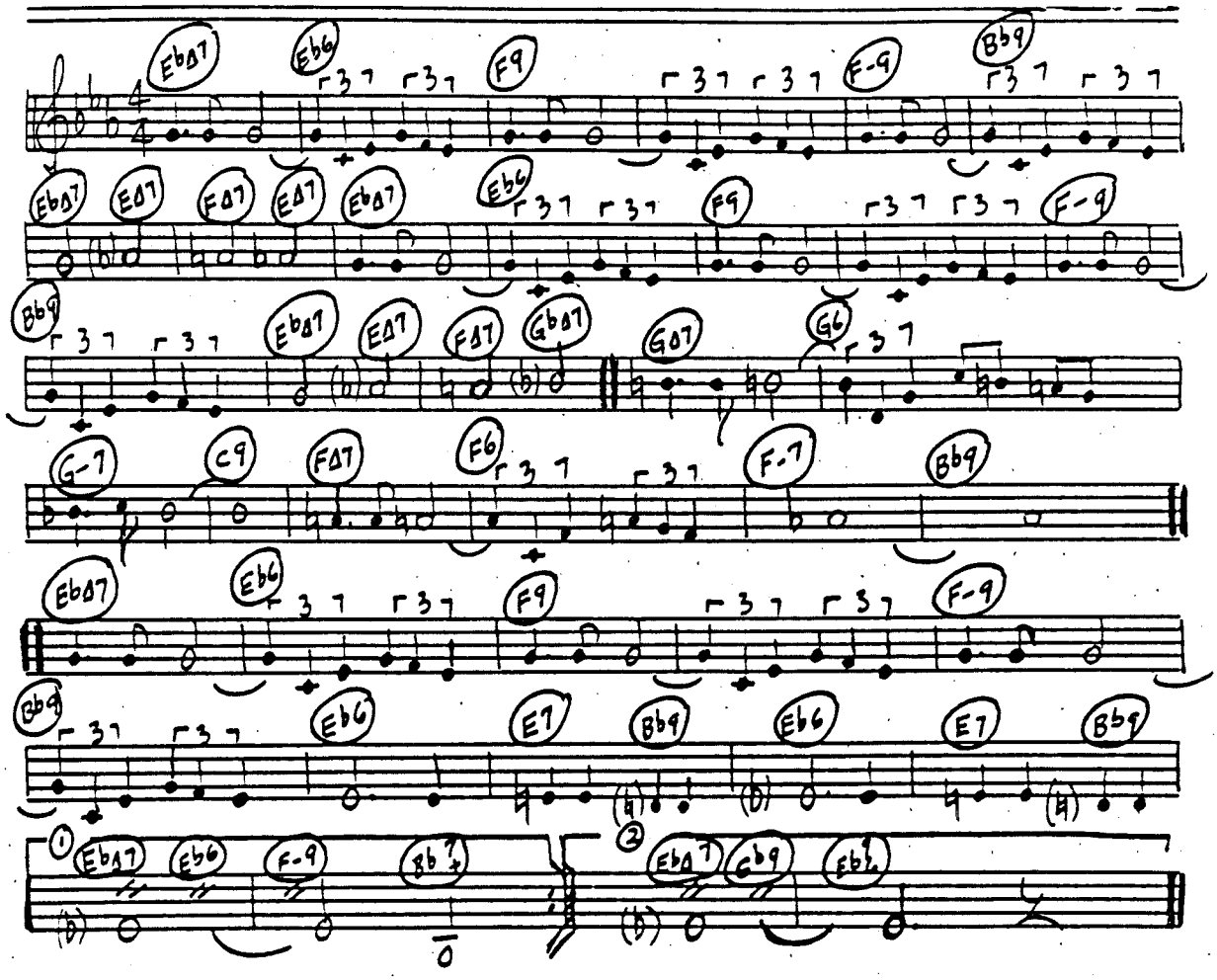

246.

C INSTRUMENTS - "ORPHEUS" BOSSA NOVA

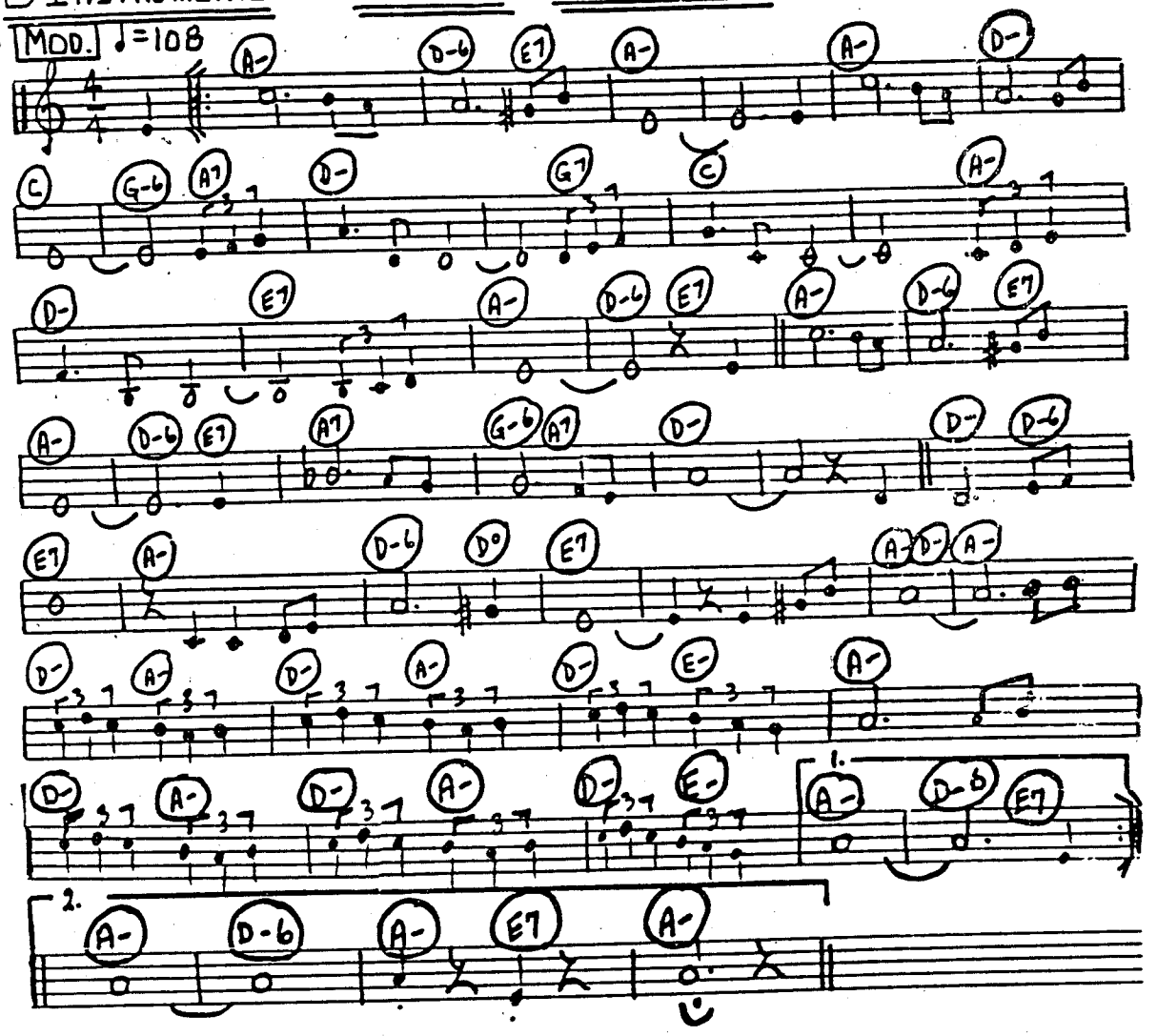

C INSTRUMENTS - "RECADO" - BOSSA NOVA

MOD. ♩=108

G-6 | D7 | G7 | C-6 | C-6 | G-6 | A7 | D7-9 | G-6 | D7 | G7 | G7 | C-6 | C-6 | G-6 | G-6 | Ab7 | D7 | ① G-9

II ENDING TO BE USED ONLY AS AN OUT ENDING

② G-9 | Ab7 | D7 | G-6 | Ab7 | D7 | G-6 | Ab7 | D7 | G-6

FADE OUT.....

C INSTRUMENTS "DESAFINADO" - BASSA NOVA

248.

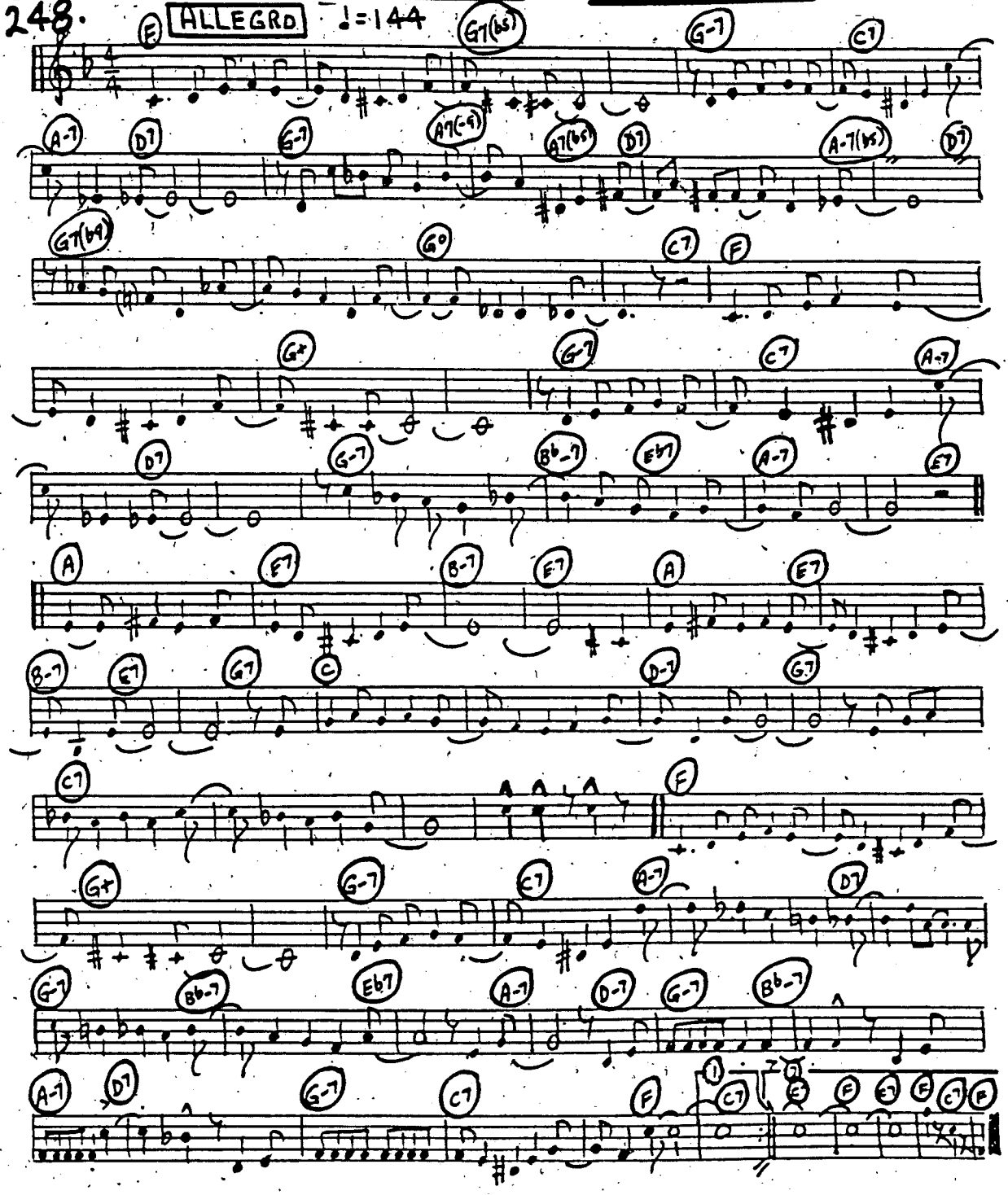

C INSTRUMENTS - "ONE NOTE" - BASSA NOVA

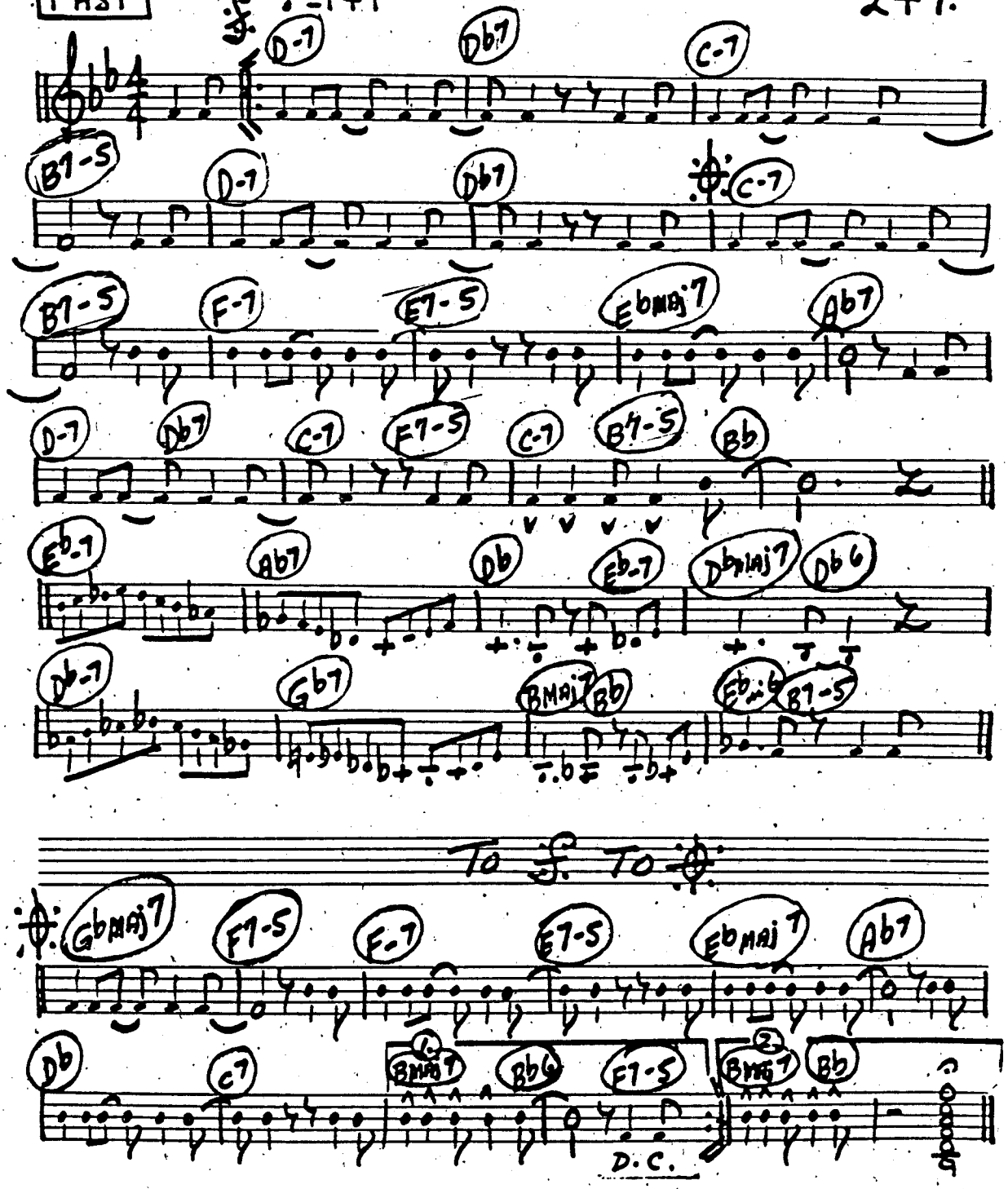

C BASIC RHYTHM FOR SLOW RHUMBA (BOLERO)

APPROX. ♩ = 116

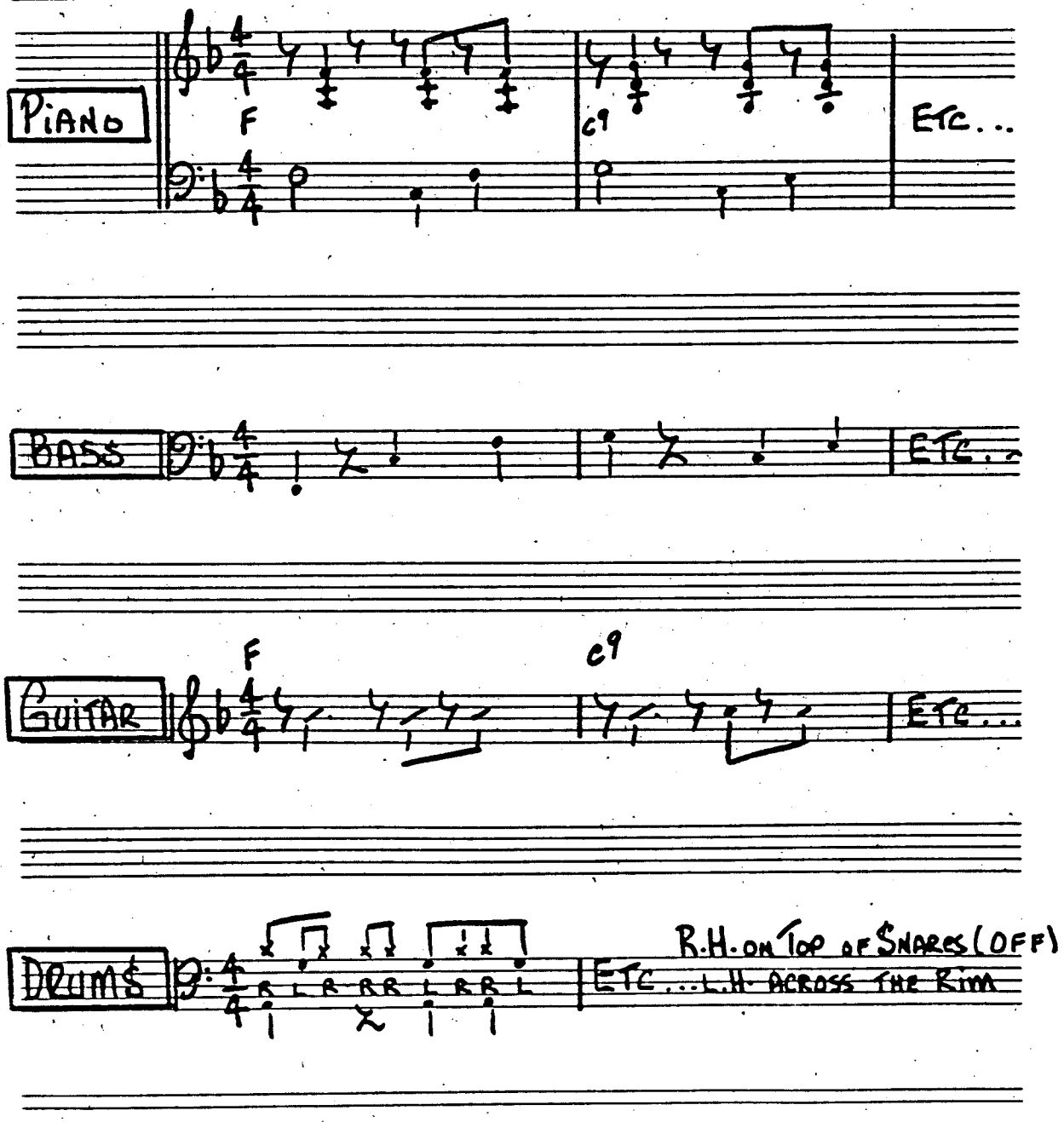

C INSTRUMENTS "SPANISH EYES"

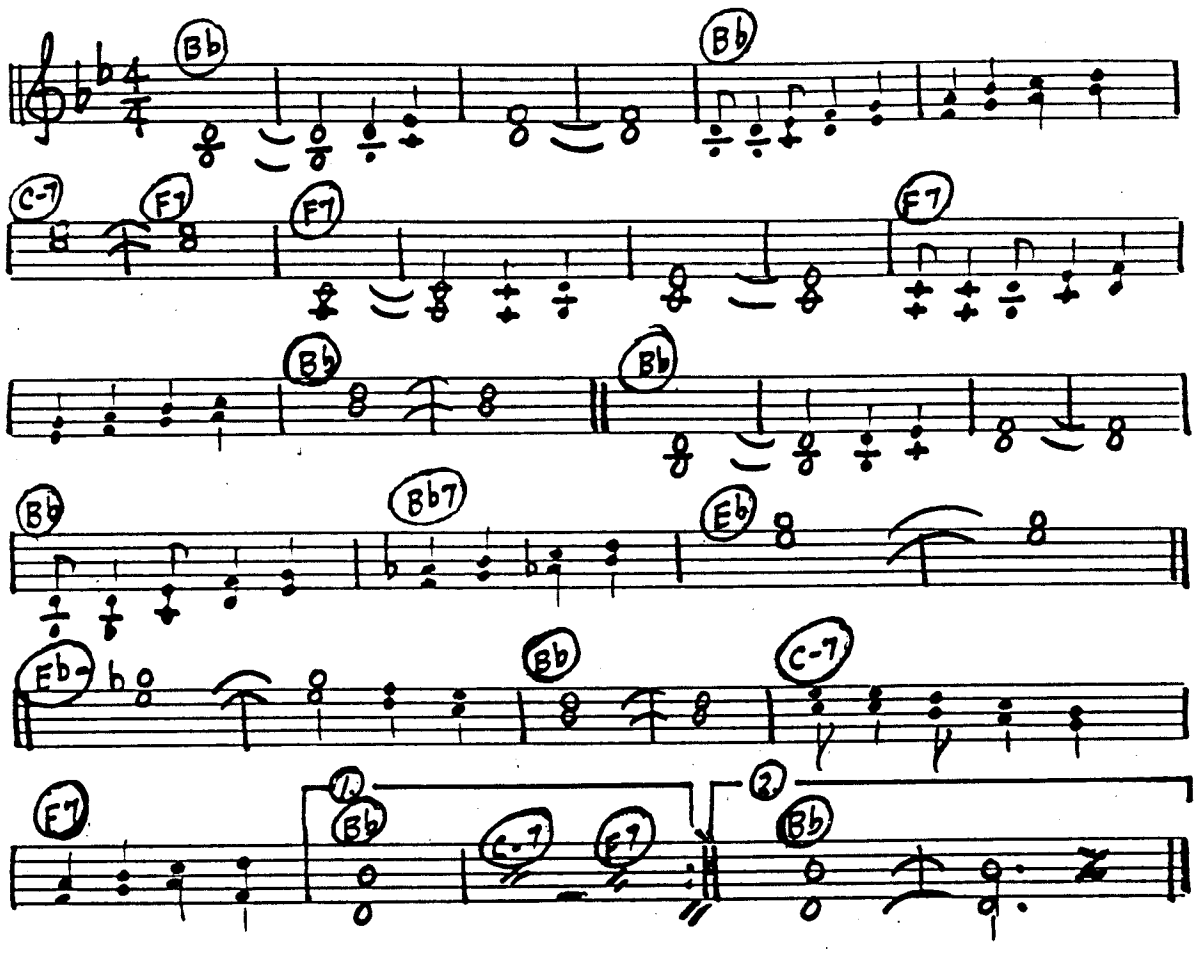

252.

CINSTRUMENTS "CUANDO CALIENTA EL SOL" BOLERO

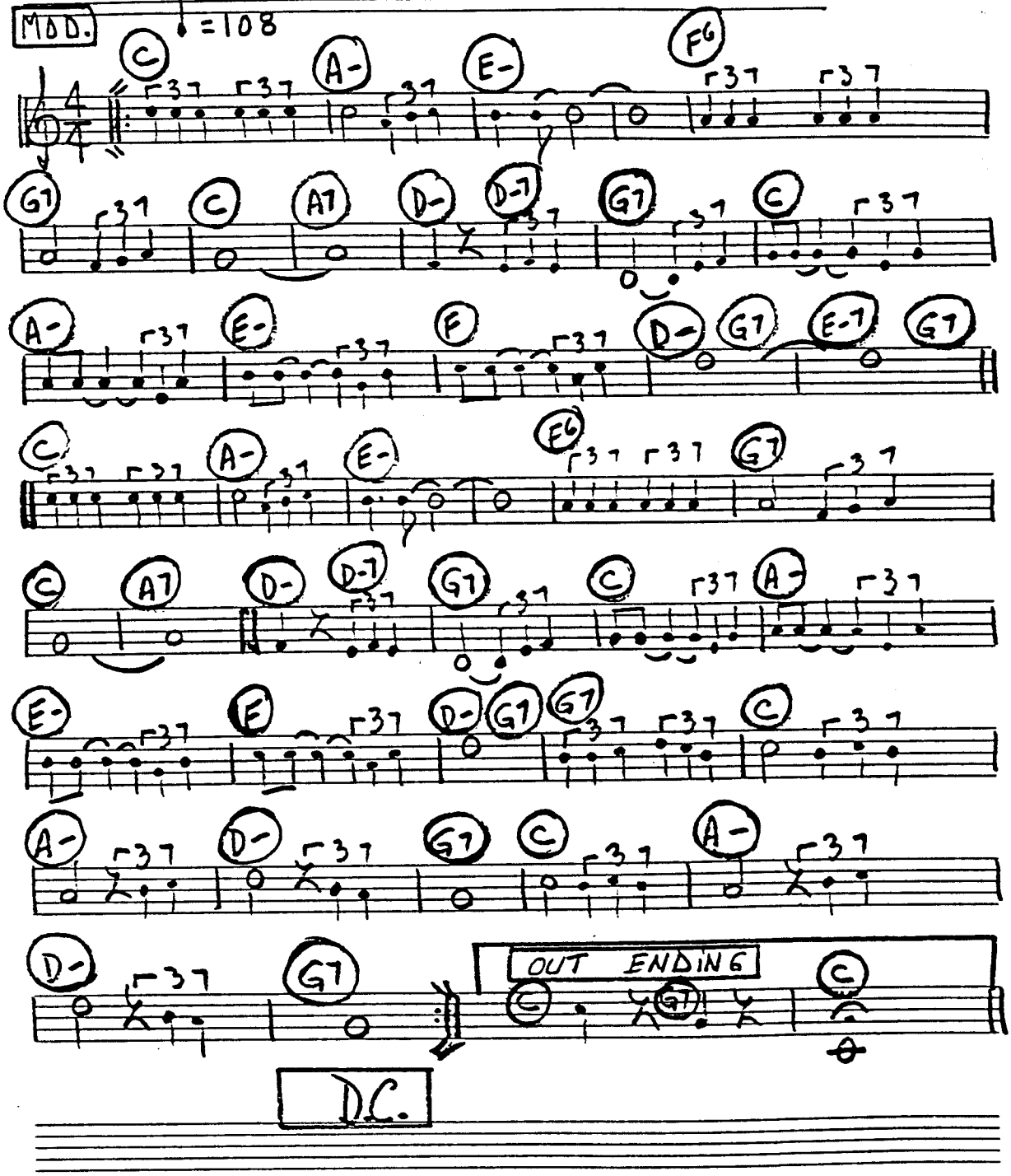

C INSTRUMENTS - "YELLOW DAYS" (LA MENTIRA) BOLERO

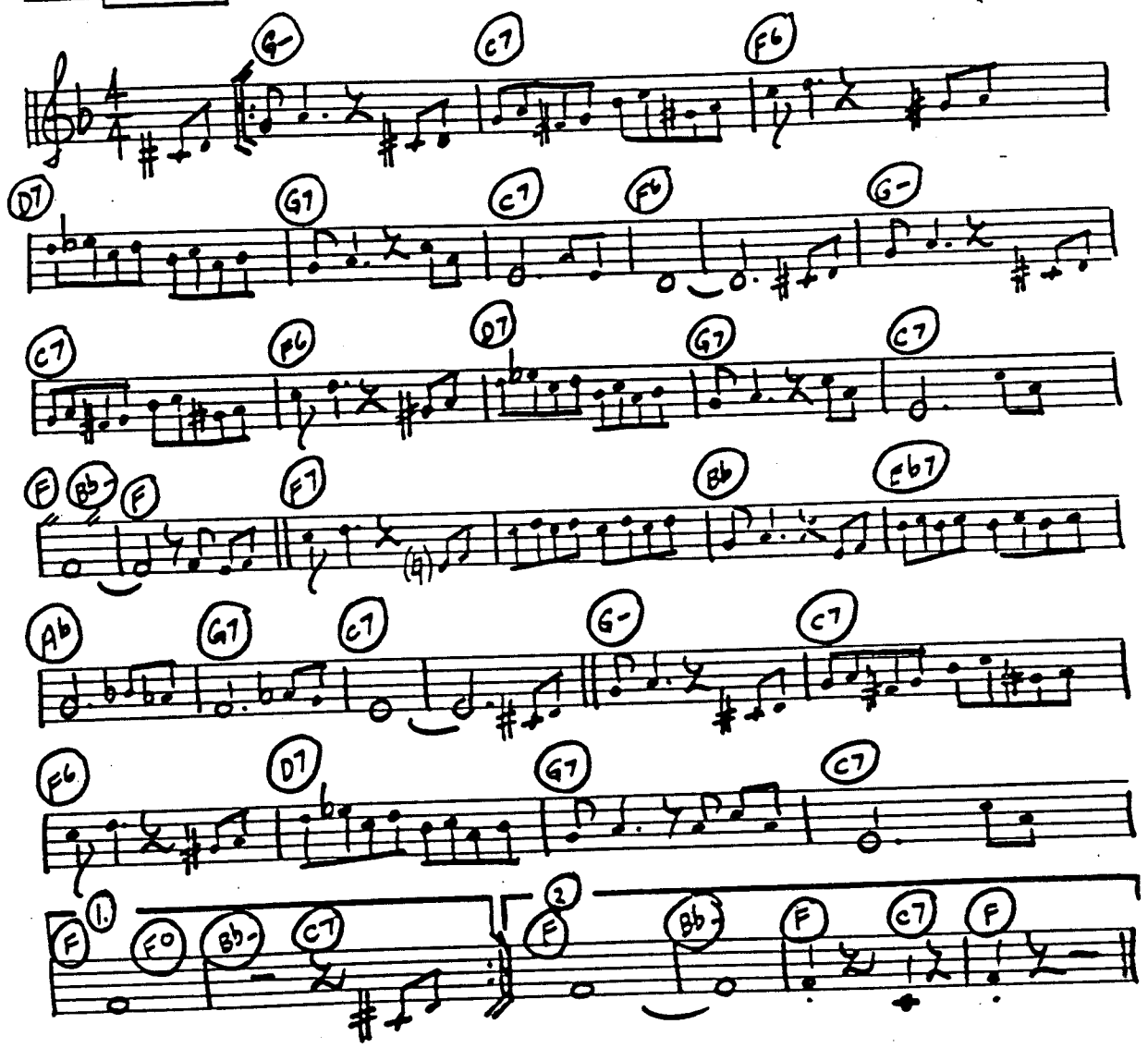

C INSTRUMENTS - MAGIC IS THE MOONLIGHT BOLERO

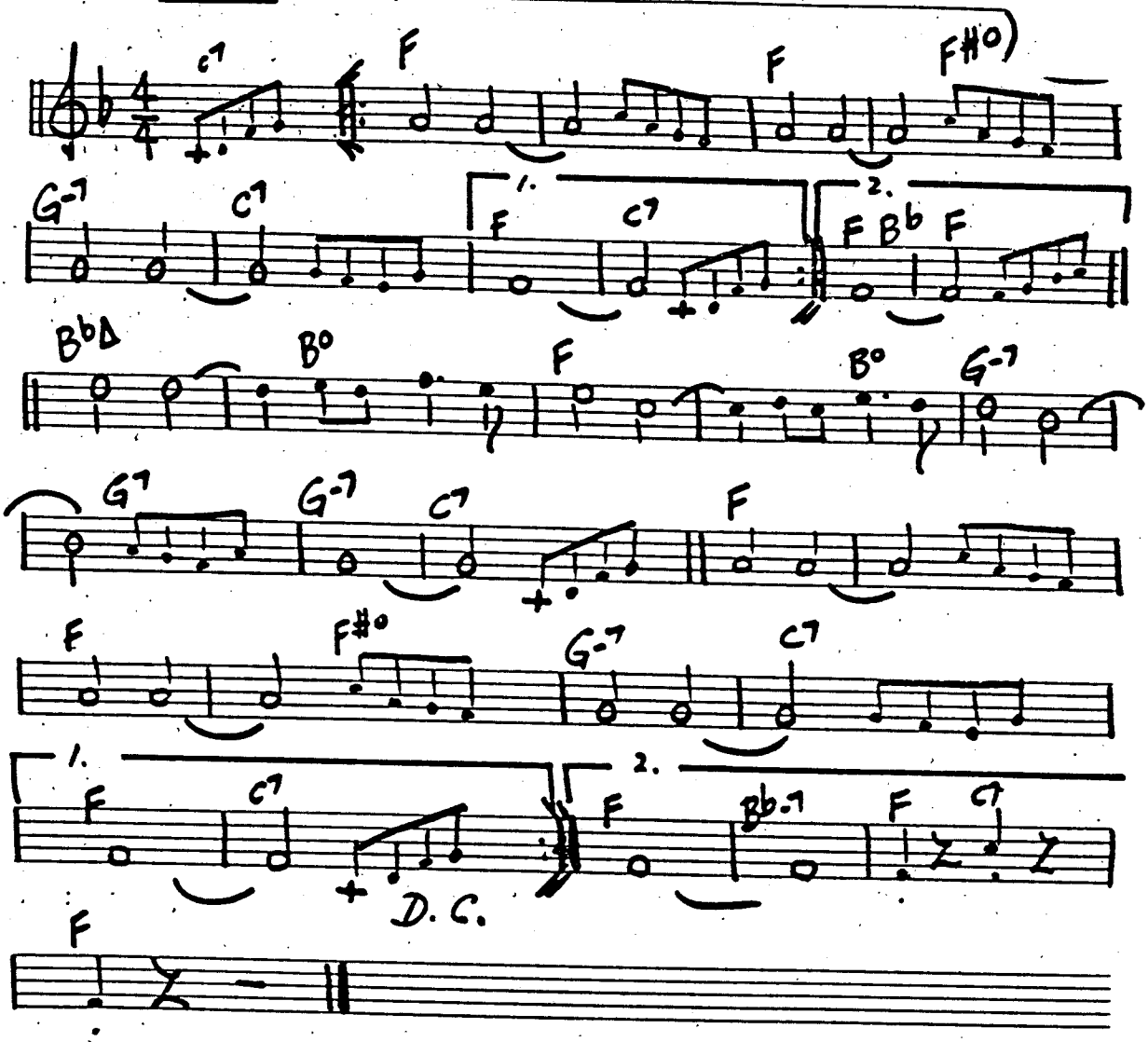

C INSTRUMENTS - GREEN EYES - BOLERO

MOD. ♩=108

Bb7 Eb Eb

G-7(b5) Ab7 G-7(b5) C7 F-7 Bb7 F-7

Bb7 C7 F7 Bb7

Eb Eb

G-7(b5) Ab7 G-7(b5) F- C7 F- F-

Db7 D7 Eb Db7 G-7(b5) C7 F7

Bb7 1. Eb Bb7 2. Eb Ab-7 Eb Bb7

Eb

C INSTRUMENTS - "WHAT A DIFF'RENCE A DAY MADE"

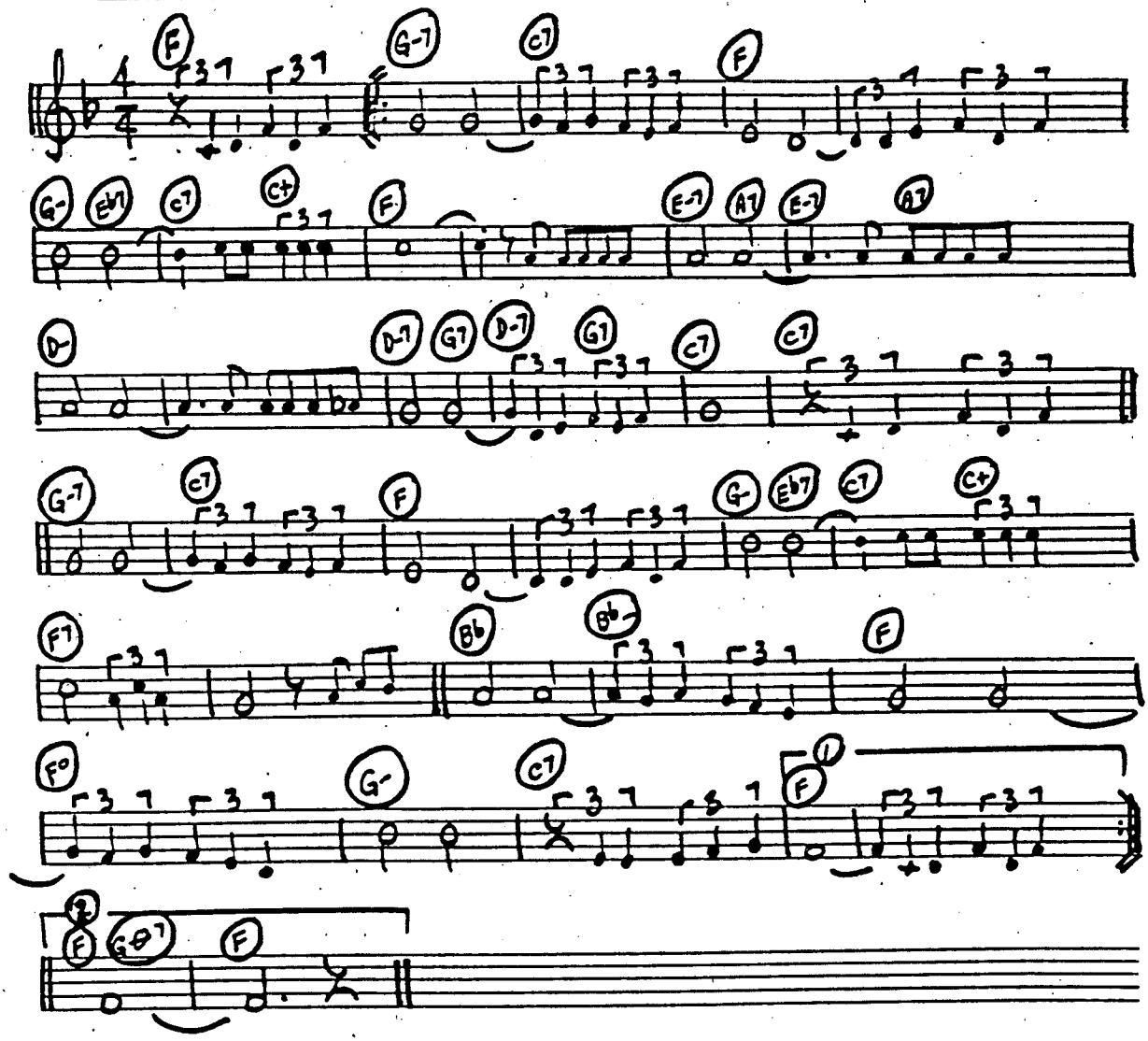

C INSTRUMENTS - "COME CLOSER TO ME" - BOLERO

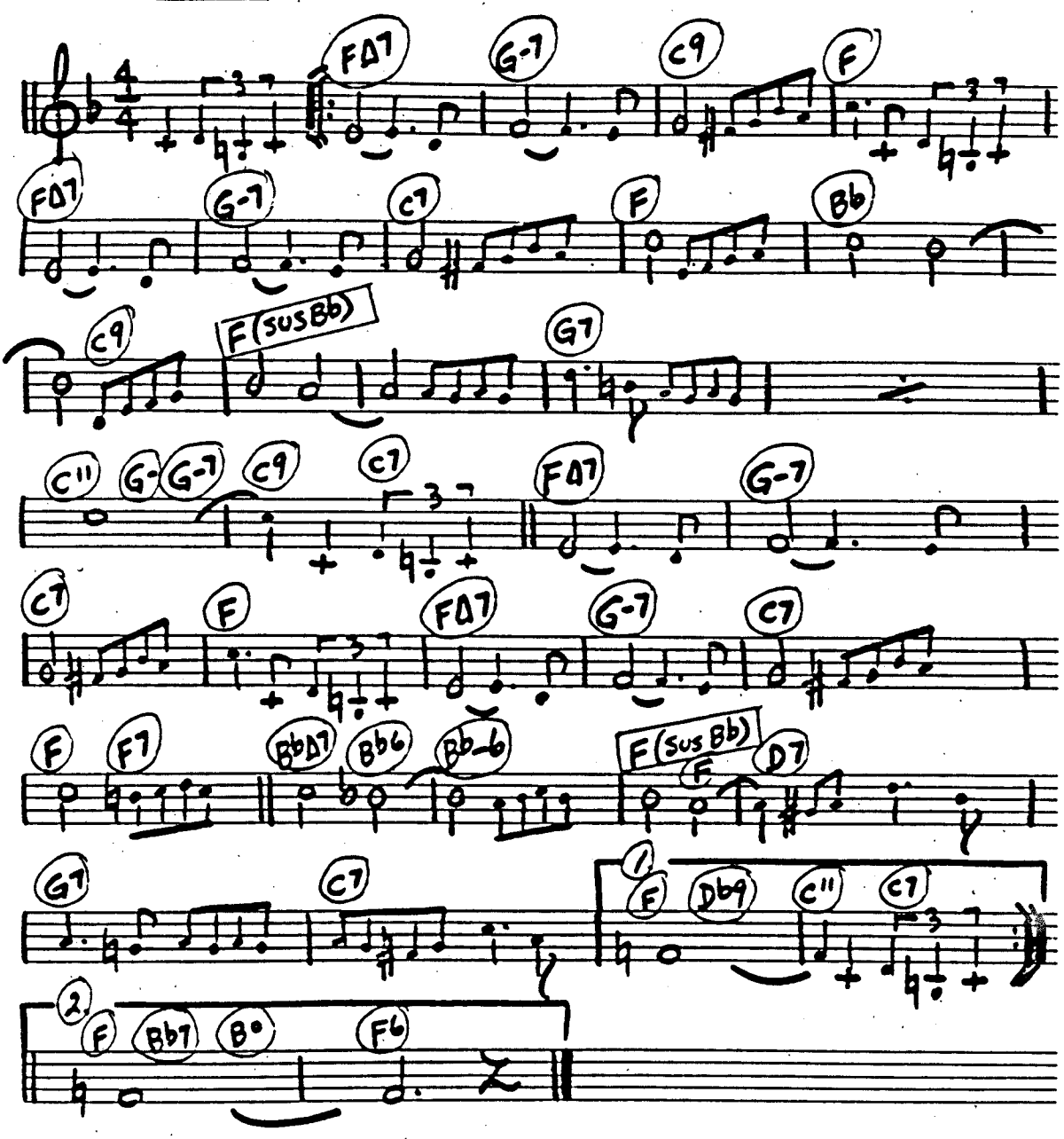

258.

G INSTRUMENTS - "SWAY" - BOLERO

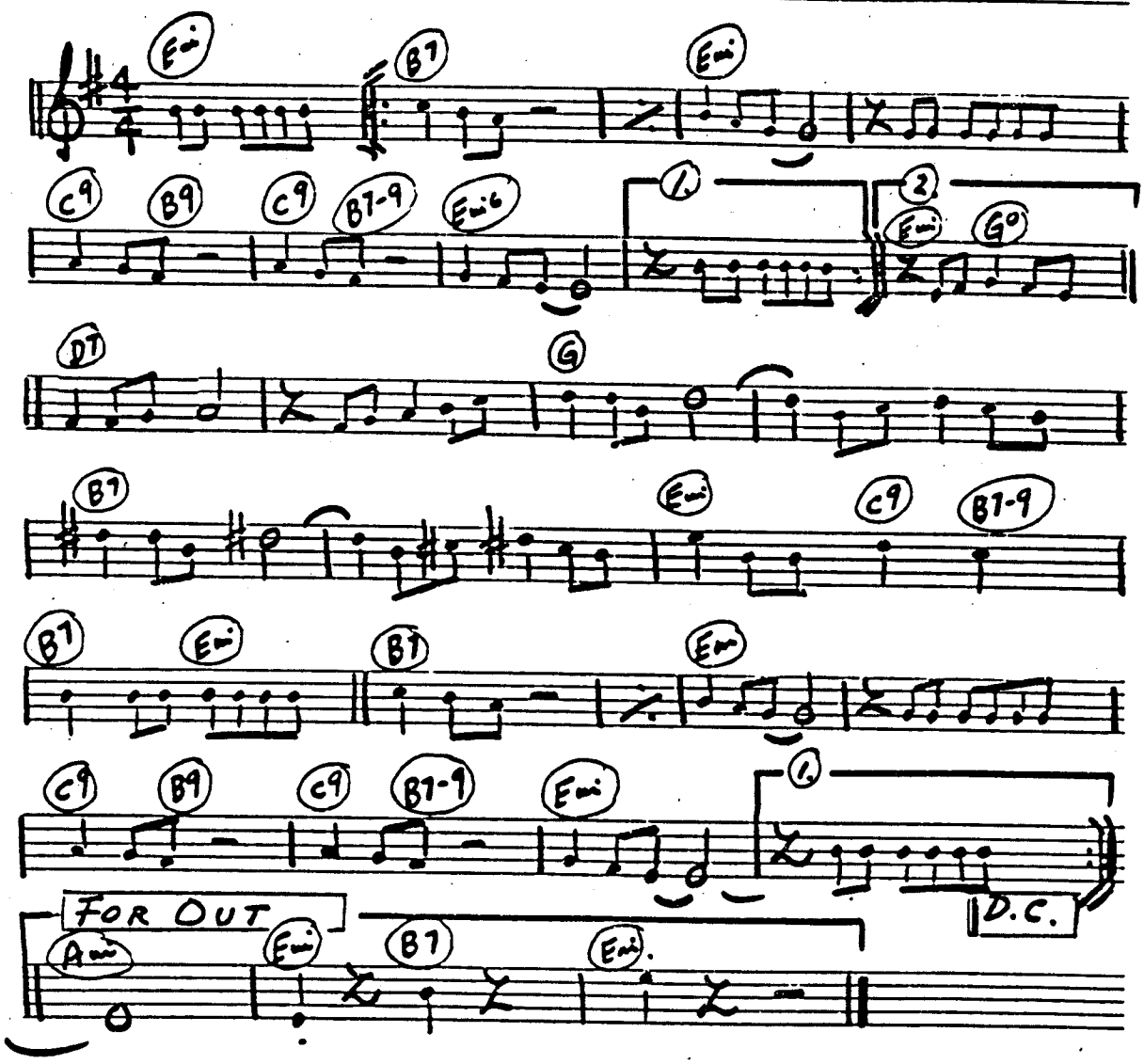

C BASIC RHYTHM FOR CHA-CHA

APPROX. ♩ = 120

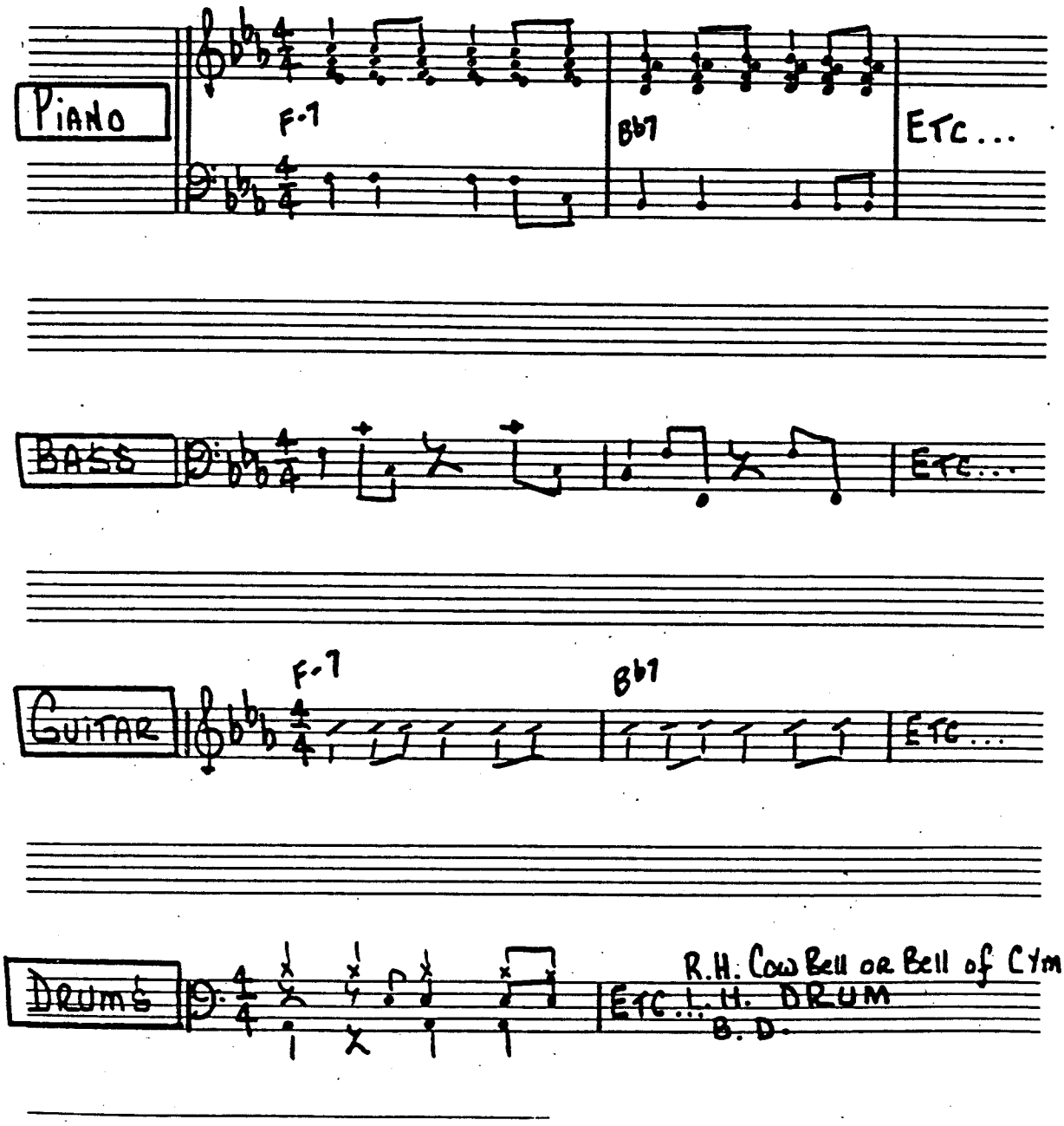

C INSTRUMENTS - "NEVER ON SUNDAY" - CHA-CHA

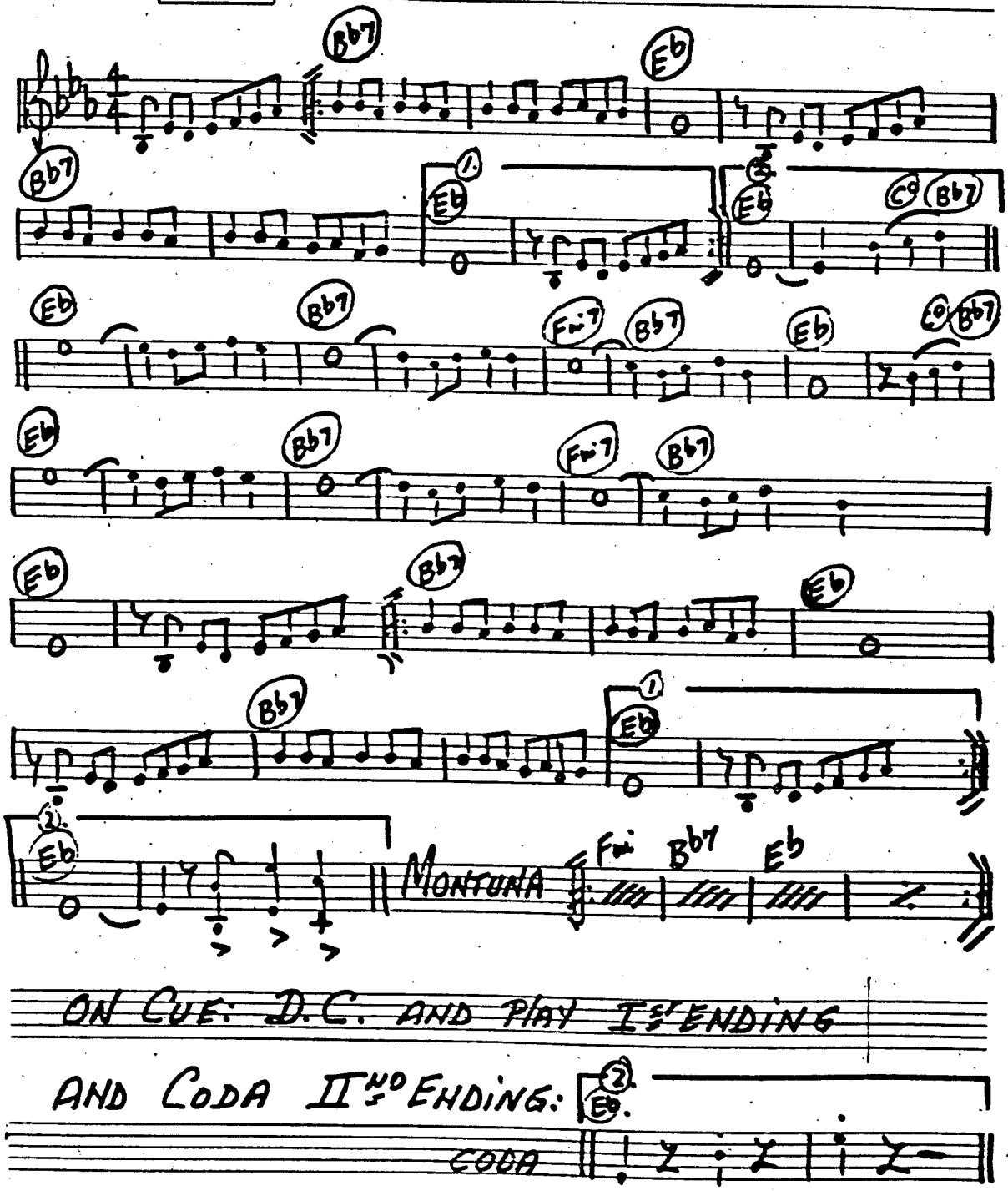

C INSTRUMENTS - "POCO PELO" - CHA-CHA

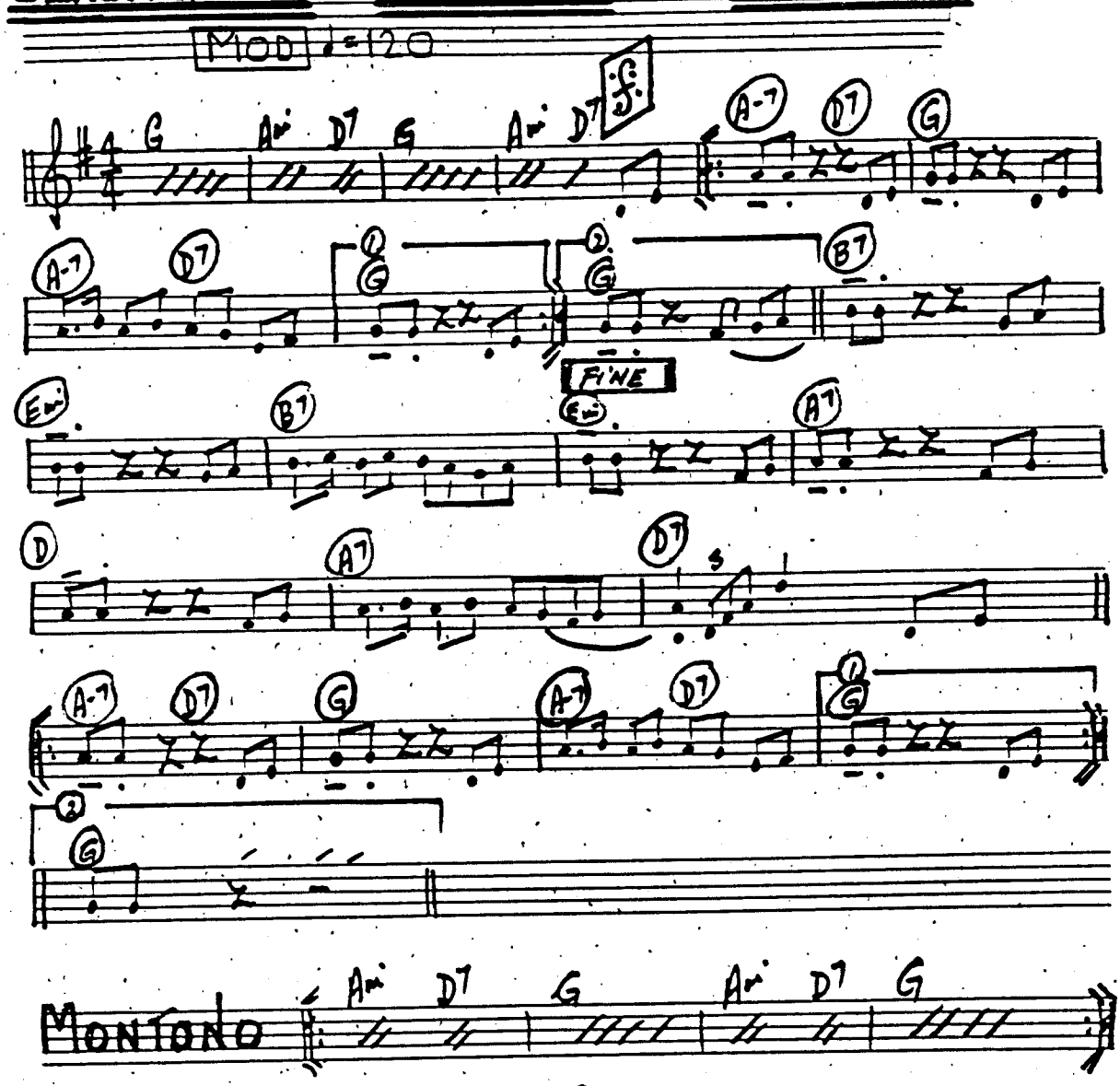

C. INSTRUMENTS - "VASILON" CHA-CHA

MOD. ♩=120

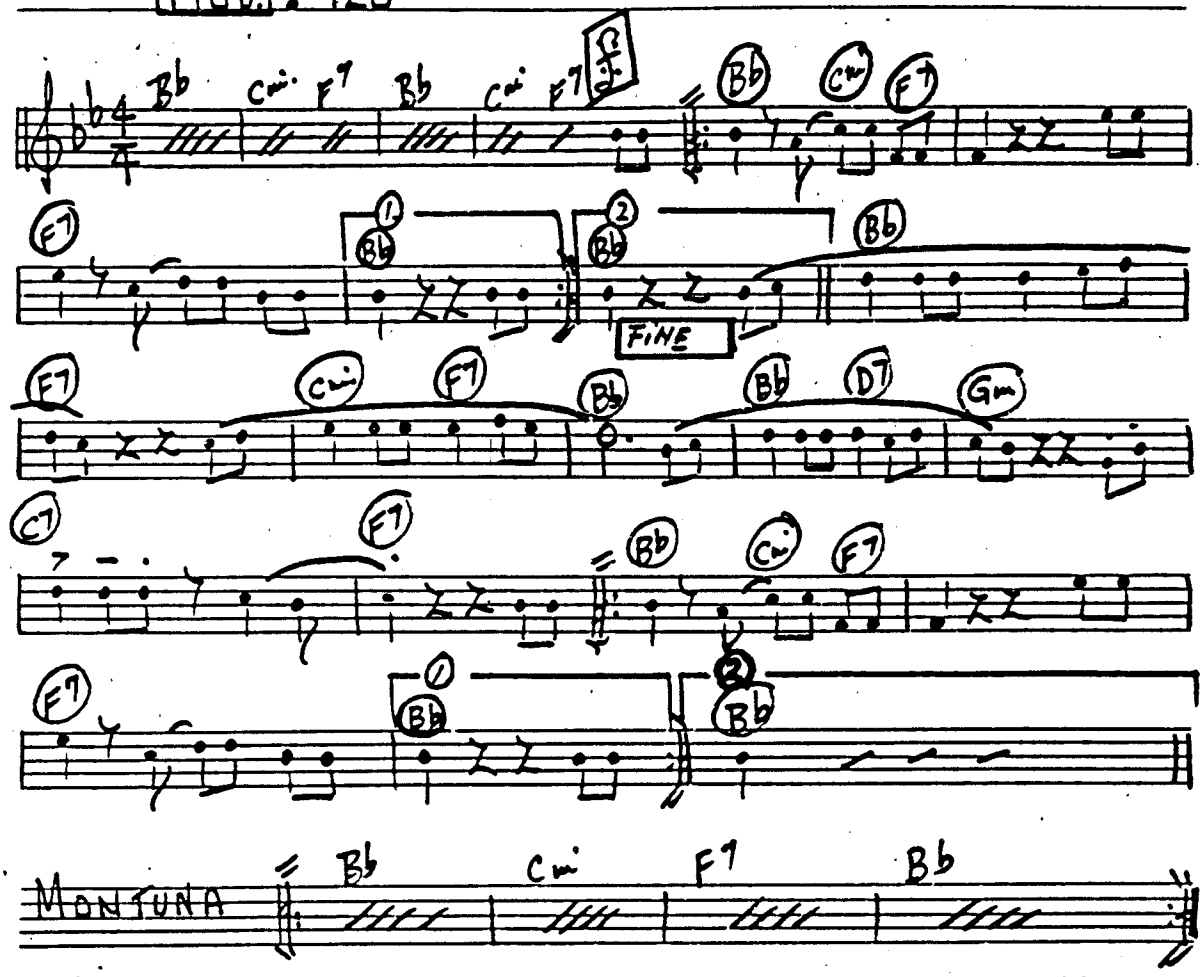

MONTUNA

ON CUE: PICK-UP AT 𝄋 TO FINE

C INSTRUMENTS - "GUANTANAMERA" 263.

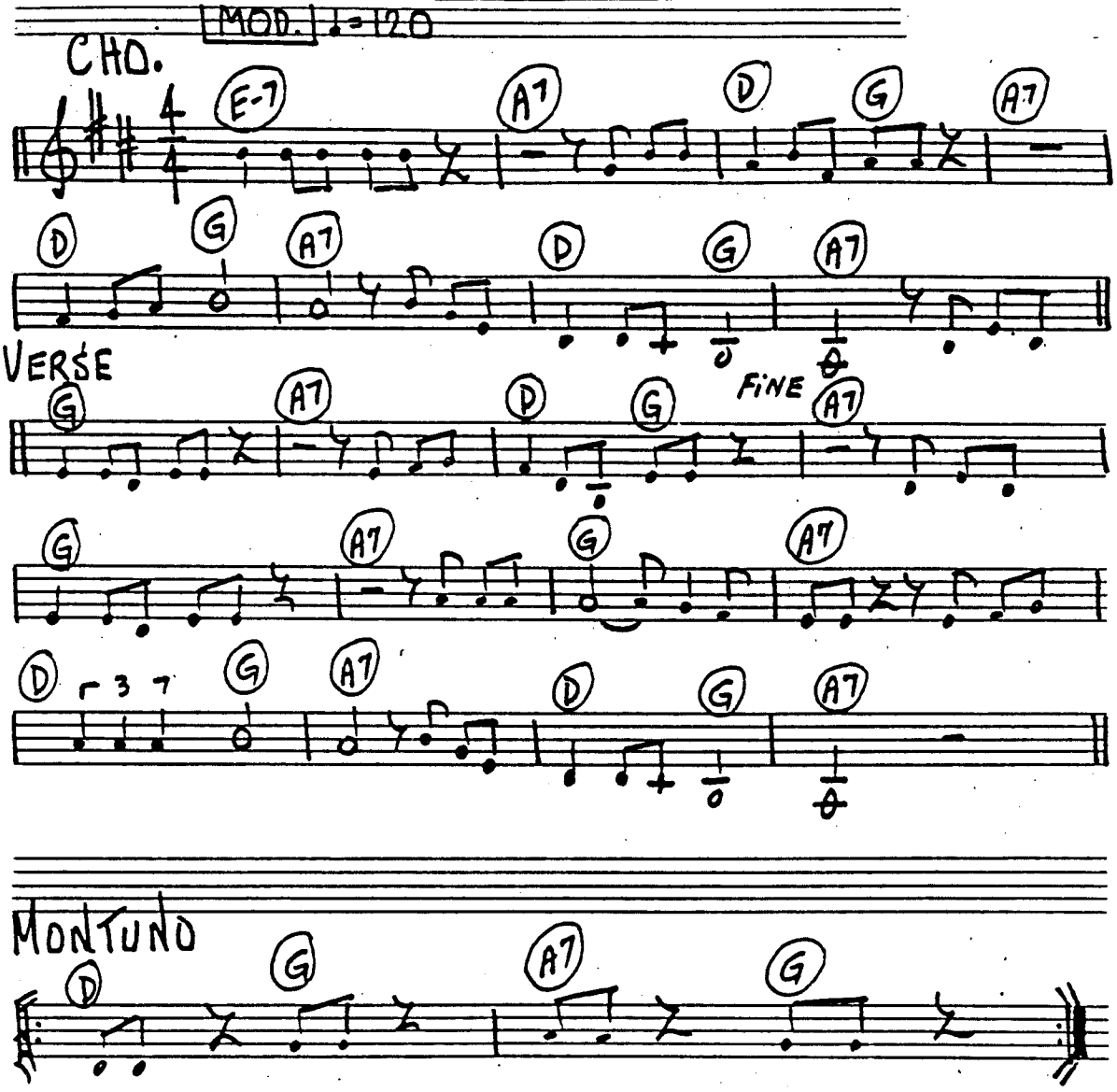

TO GO OUT - GO TO D.C. TO FINE (RIT...)

C INSTRUMENTS - "LESSON IN CHA-CHA"

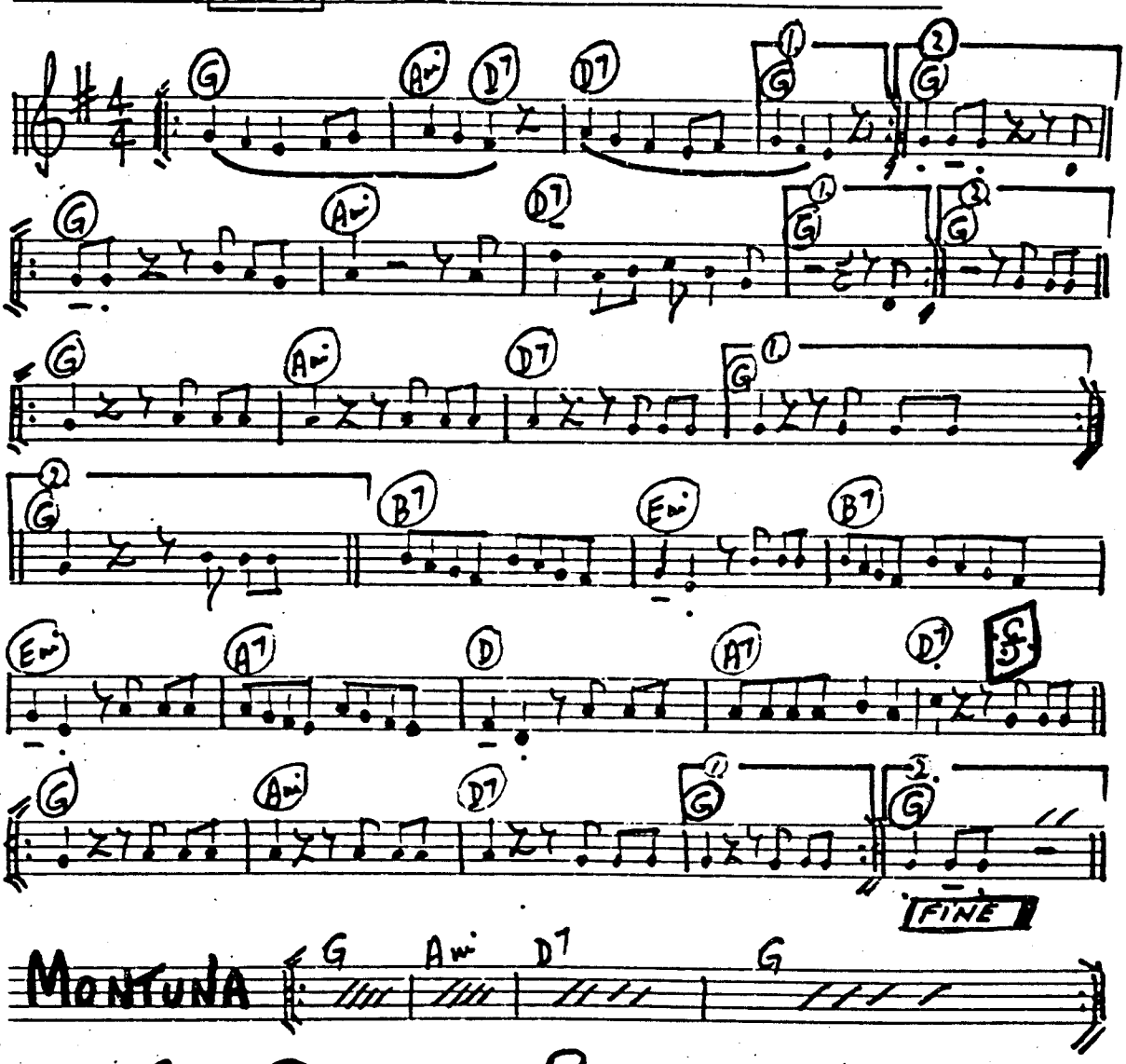

ON CUE: PICK-UP AT 𝄋 TO FINE

C BASIC RHYTHM FOR MERENGUE

(¢ - CUT TIME) APPROX ♩ = 116

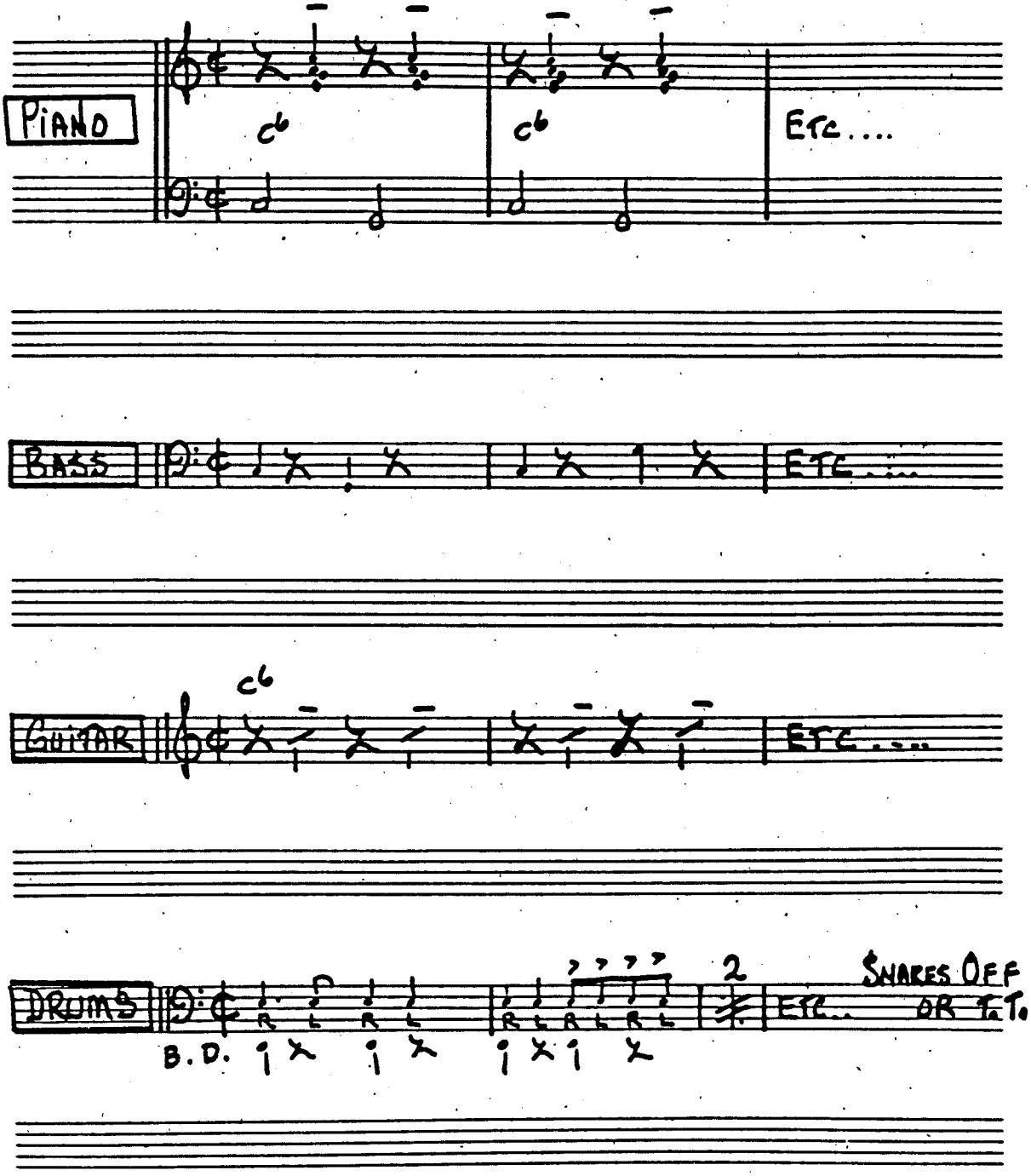

C INSTRUMENTS "COMPADRE PEDRO JUAN" - MERENGUE

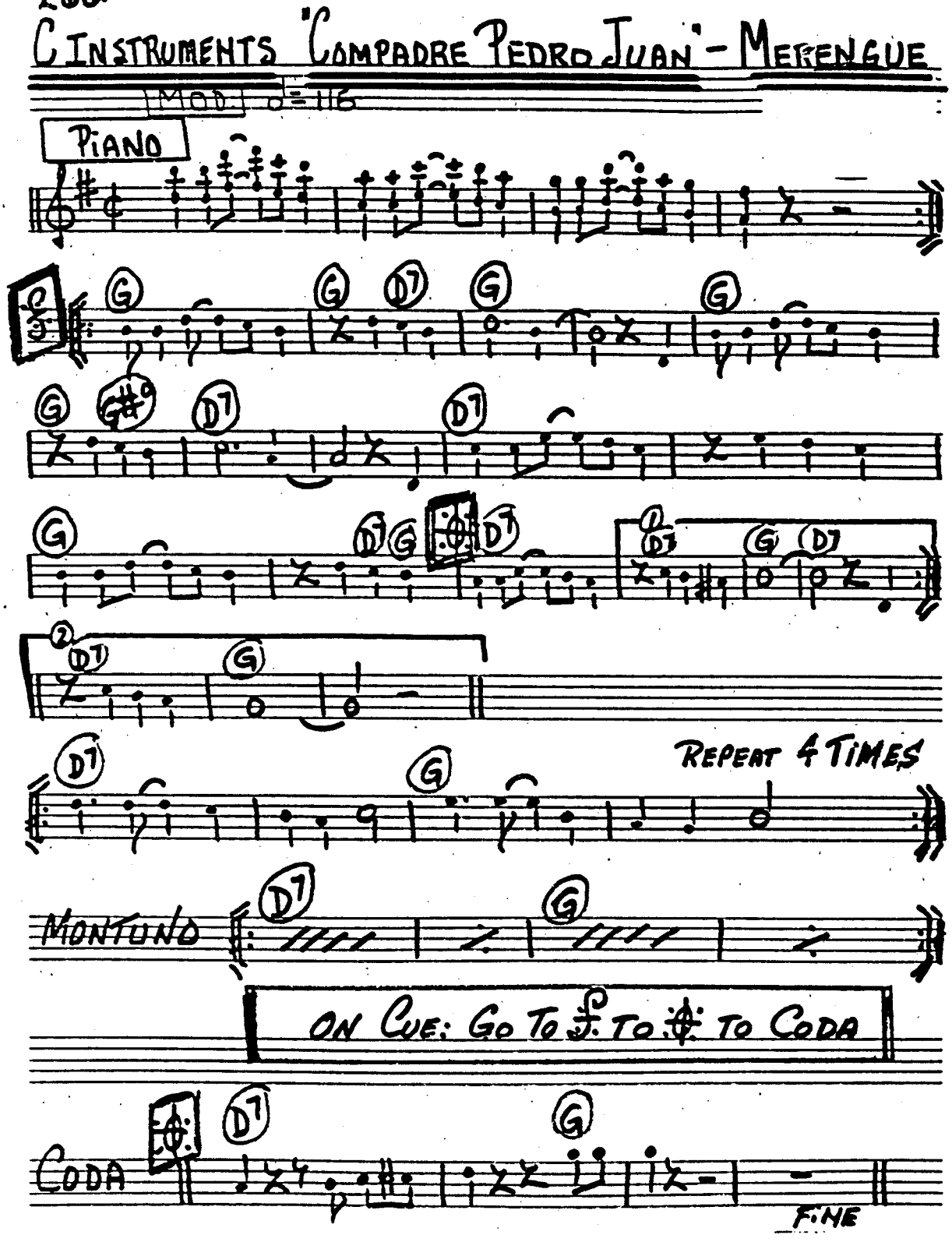

C INSTRUMENTS - "EL NEGRITO del BATEY" - MERENGUE

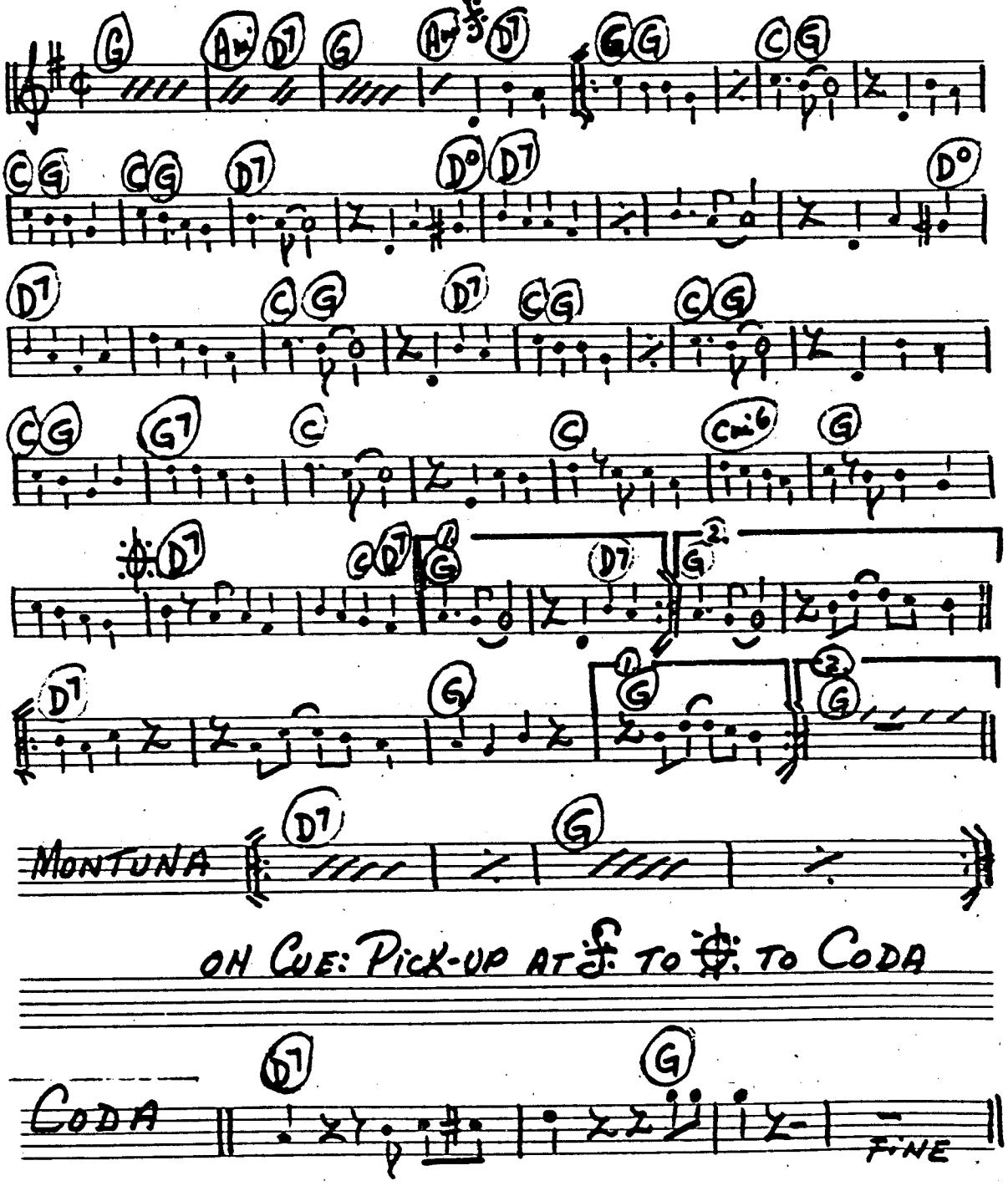

268.

INSTRUMENTS - "UNIVERSAL" - MERENGUE

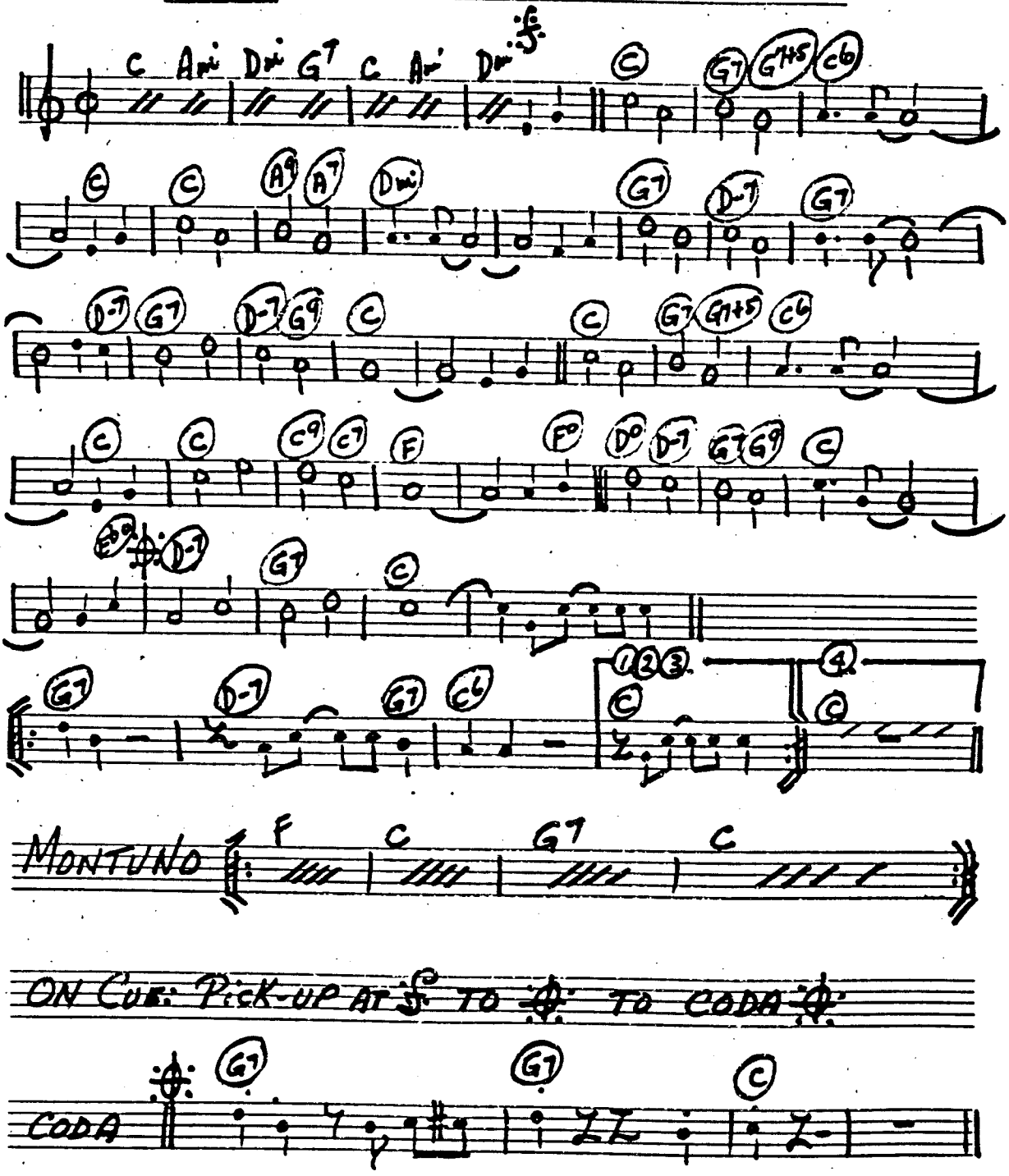

G INSTRUMENTS - "LA CRUZ" - MERENGUE

MOD ♩=116

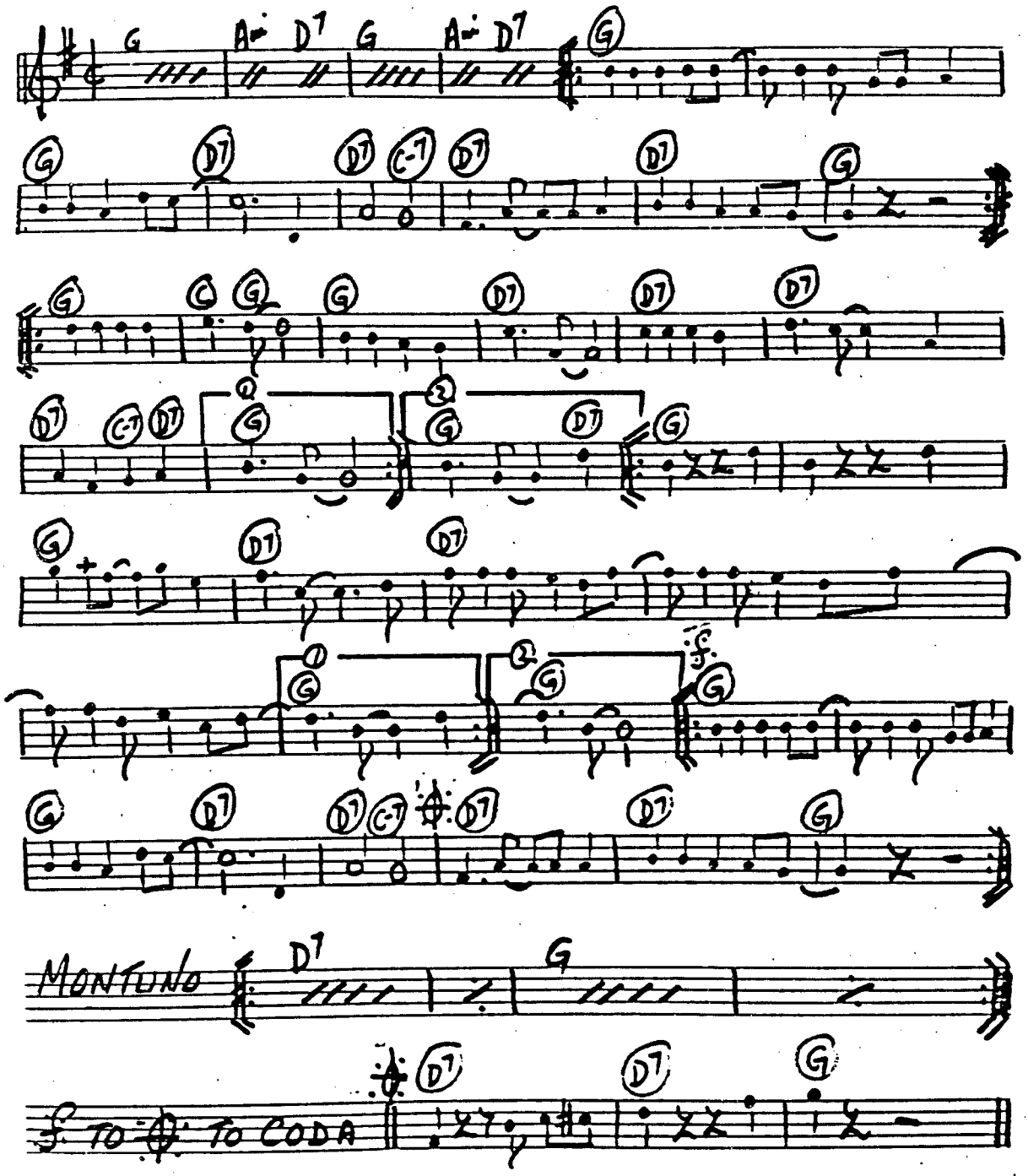

C INSTRUMENTS - "TROPICAL" - MERENGUE

MOD. ♩=116

RHYTHM

C D-7 G7 C

D- A7 D- G7 C

F D-7 G7 C

D-7 G7 G7 C

MONTUNA G7 C

ON CUE: C D-7 G7 G7

C C C G7

G7 C

FINE

C BASIC RHYTHM FOR SAMBA

(¢ - CUT TIME) APPROX. ♩ = 108

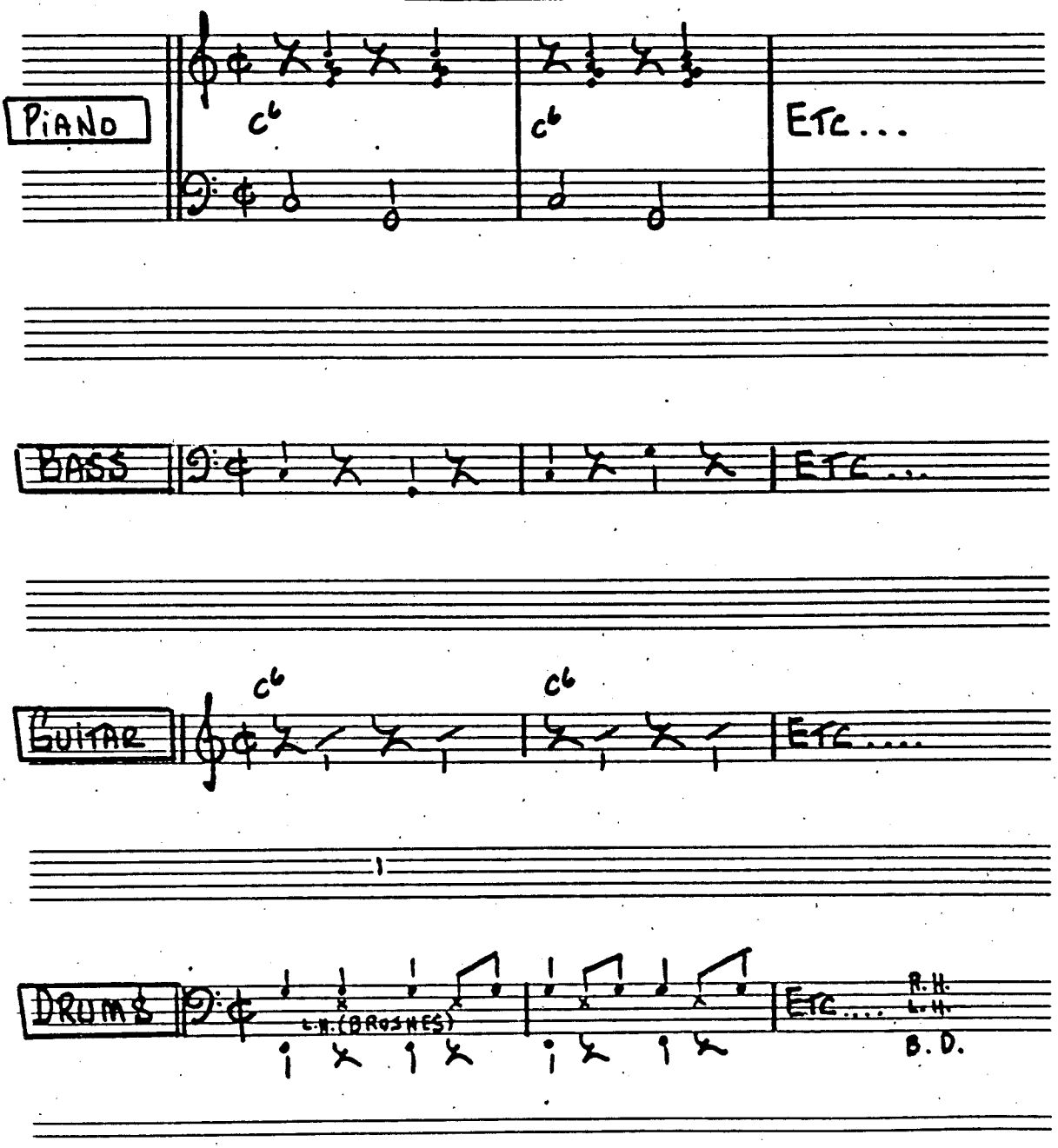

C INSTRUMENTS - "BRAZIL" SAMBA

Mod. ♩ = 108

REPEAT UNTIL READY

Ab Ab+ Ab6 Ab Ab+ Ab6

Ab Ab+ Ab6

Bb- Gb Bb-

Eb9 Gb Eb9

Gb Eb9 Db

Abmaj7 Bb-7 Bb-

Abmaj7 Ab7 G7 Gb7 F7 Gb7

F7 F+ F7 F7(b5) F7

Gb7 F+ F7 F7(b5) F7

"BRAZIL"

SAMBA

273.

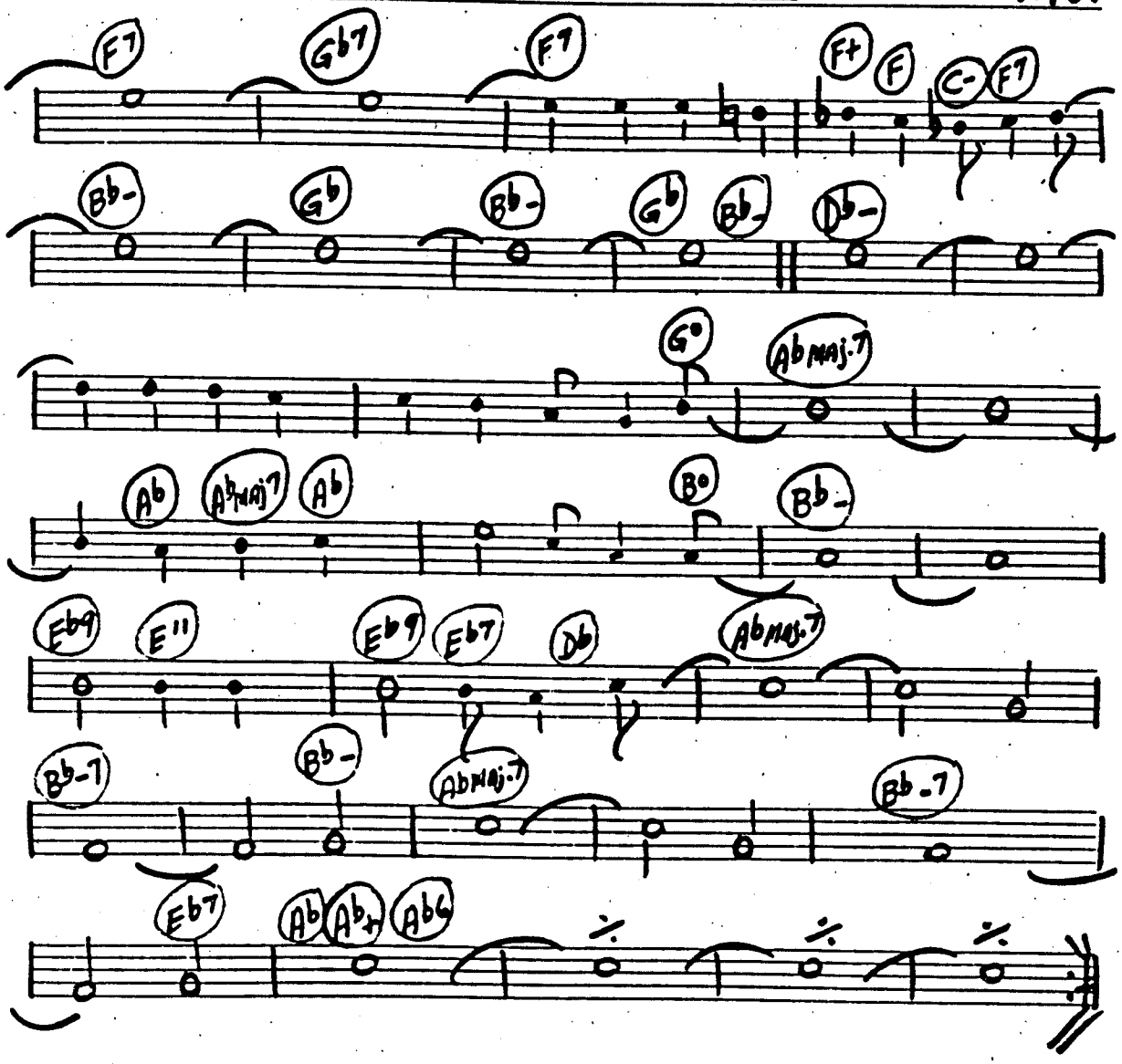

CINSTRUMENTS "QUANDO, QUANDO" SAMBA

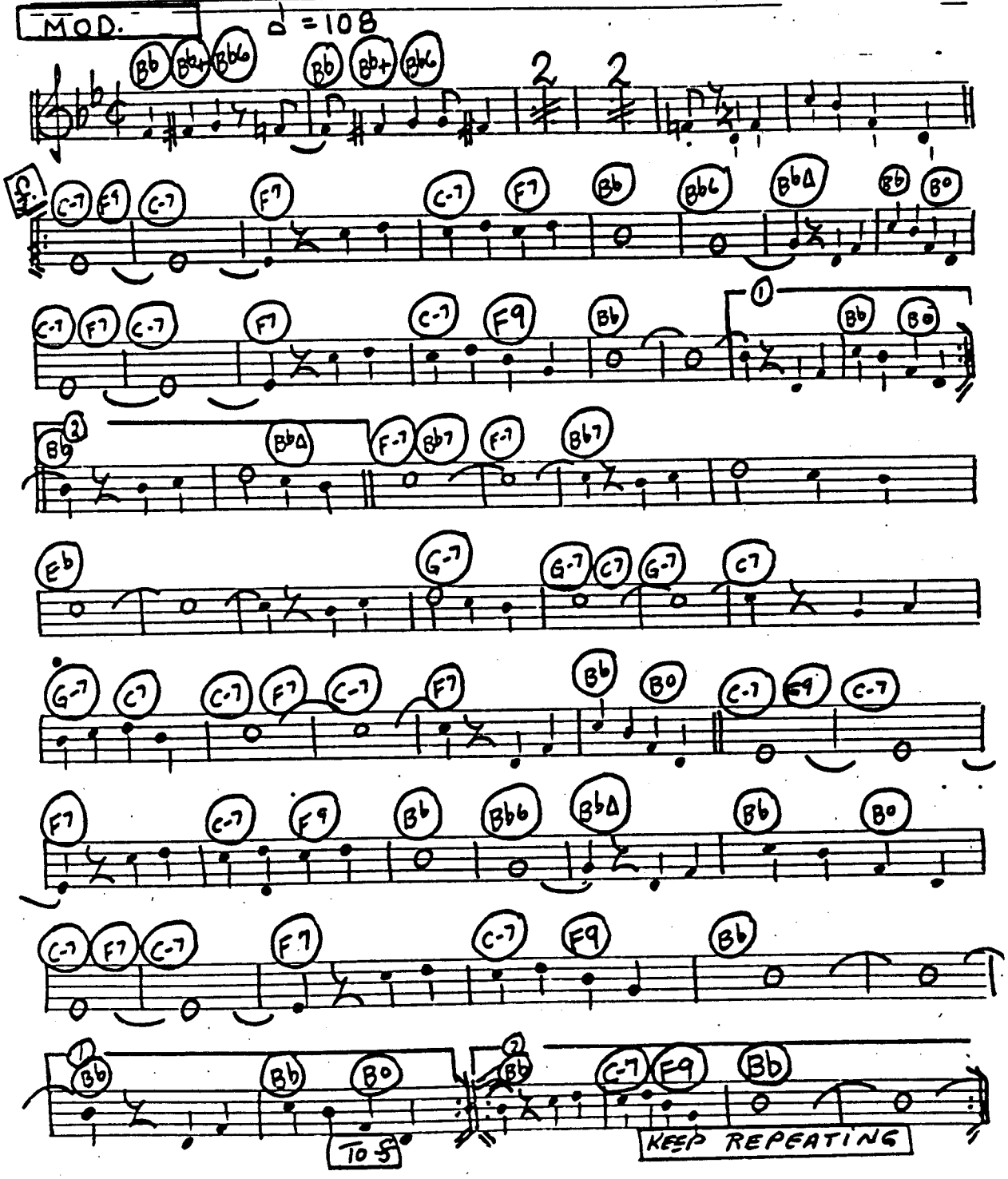

C BASIC RHYTHM FOR CALYPSO

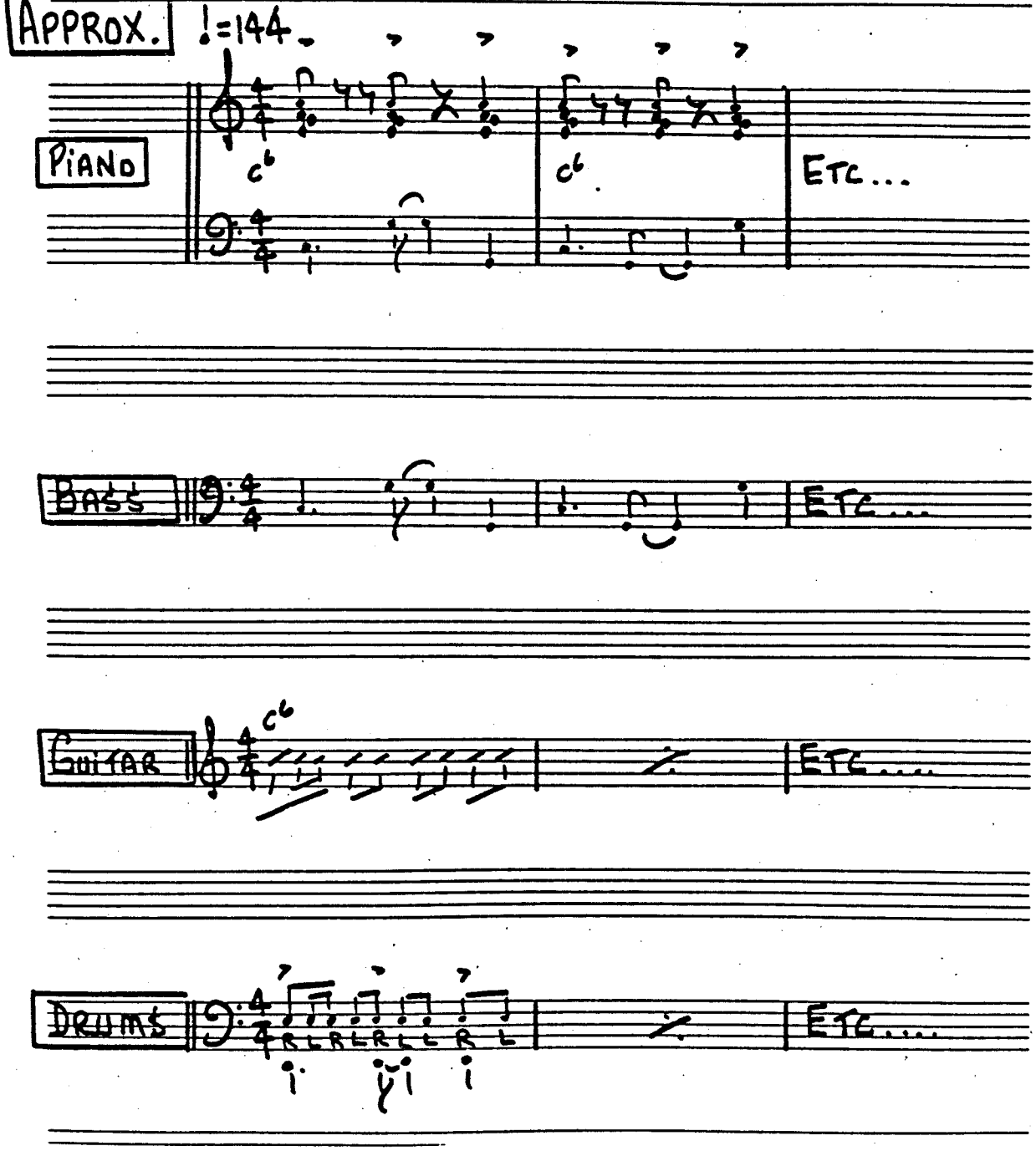

C. 276. INSTRUMENTS - "YELLOW BIRD" -

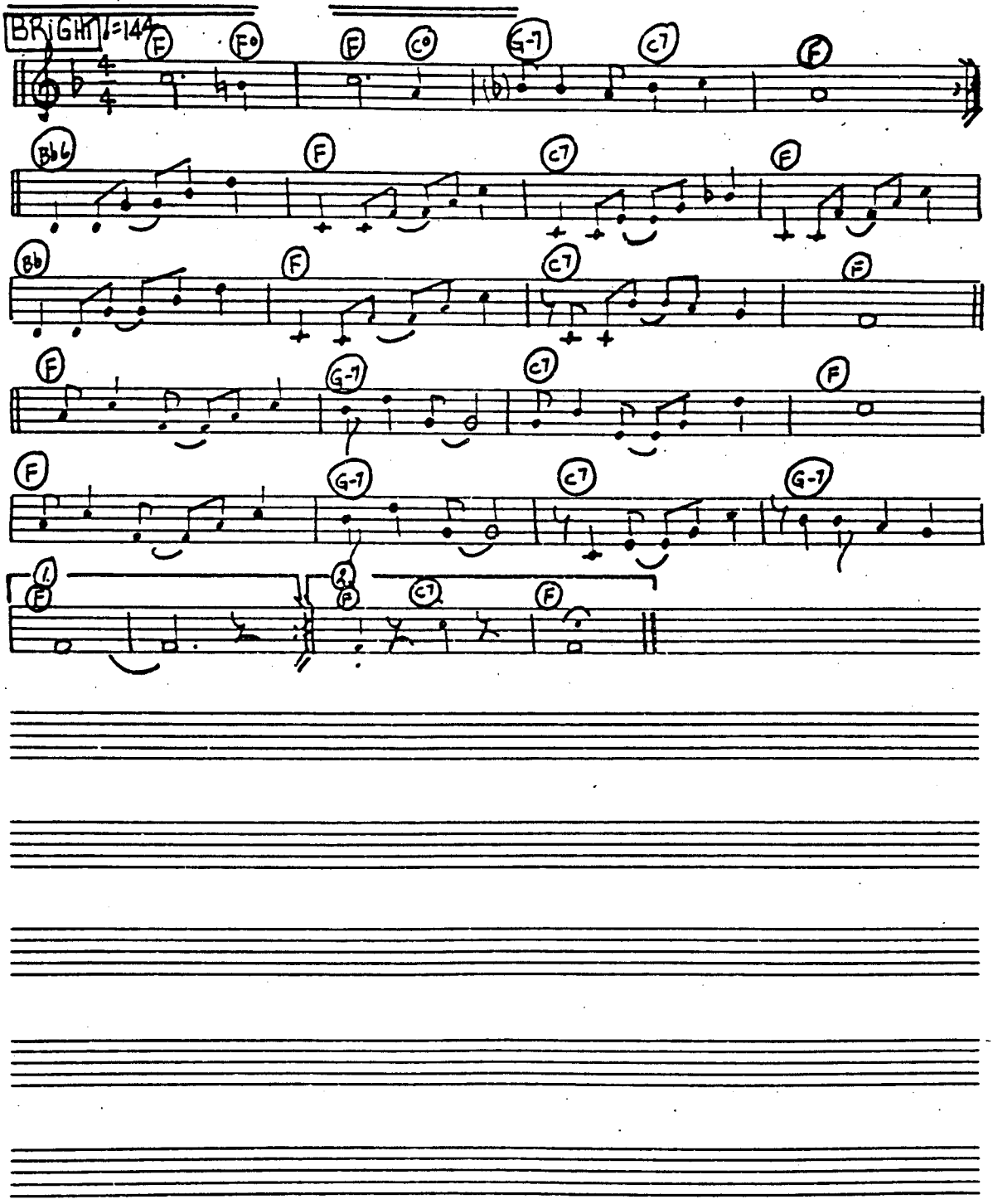

C INSTRUMENTS "MATILDA" CALYPSO

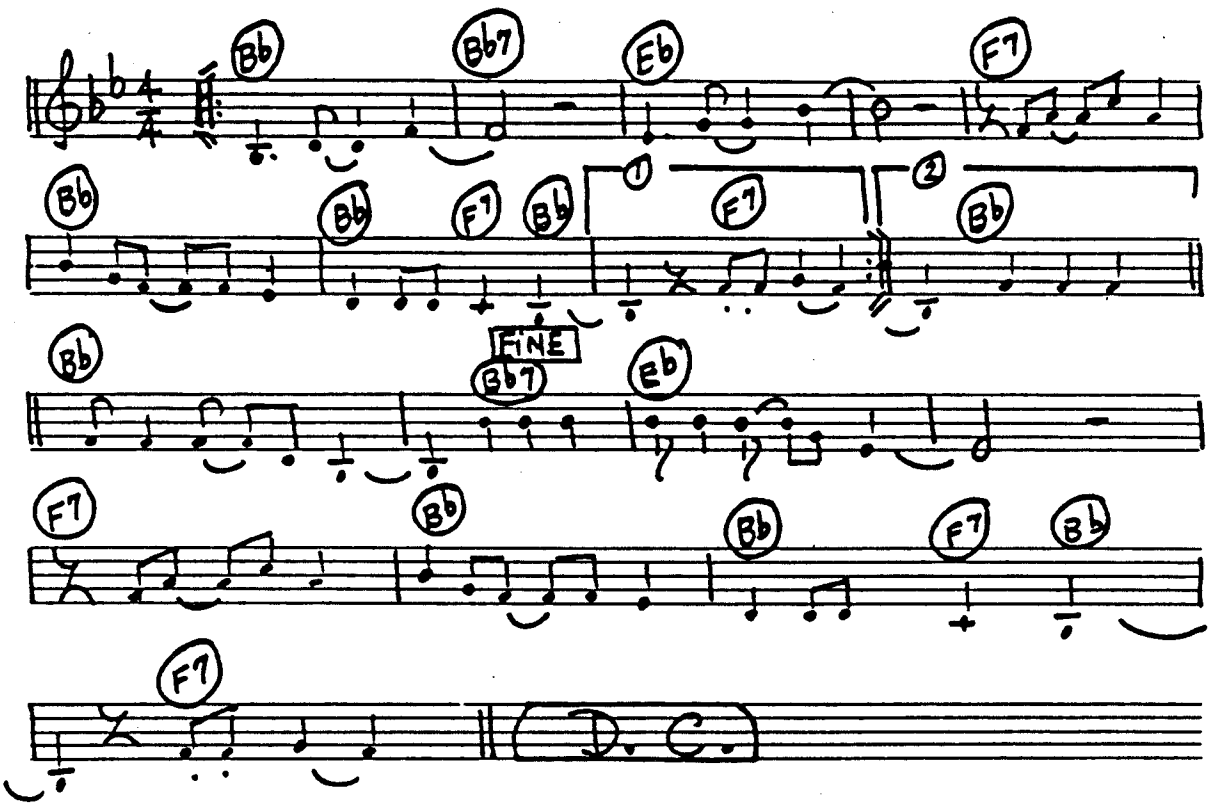

C INSTRUMENTS "JAMAICA FAREWELL" CALYPSO

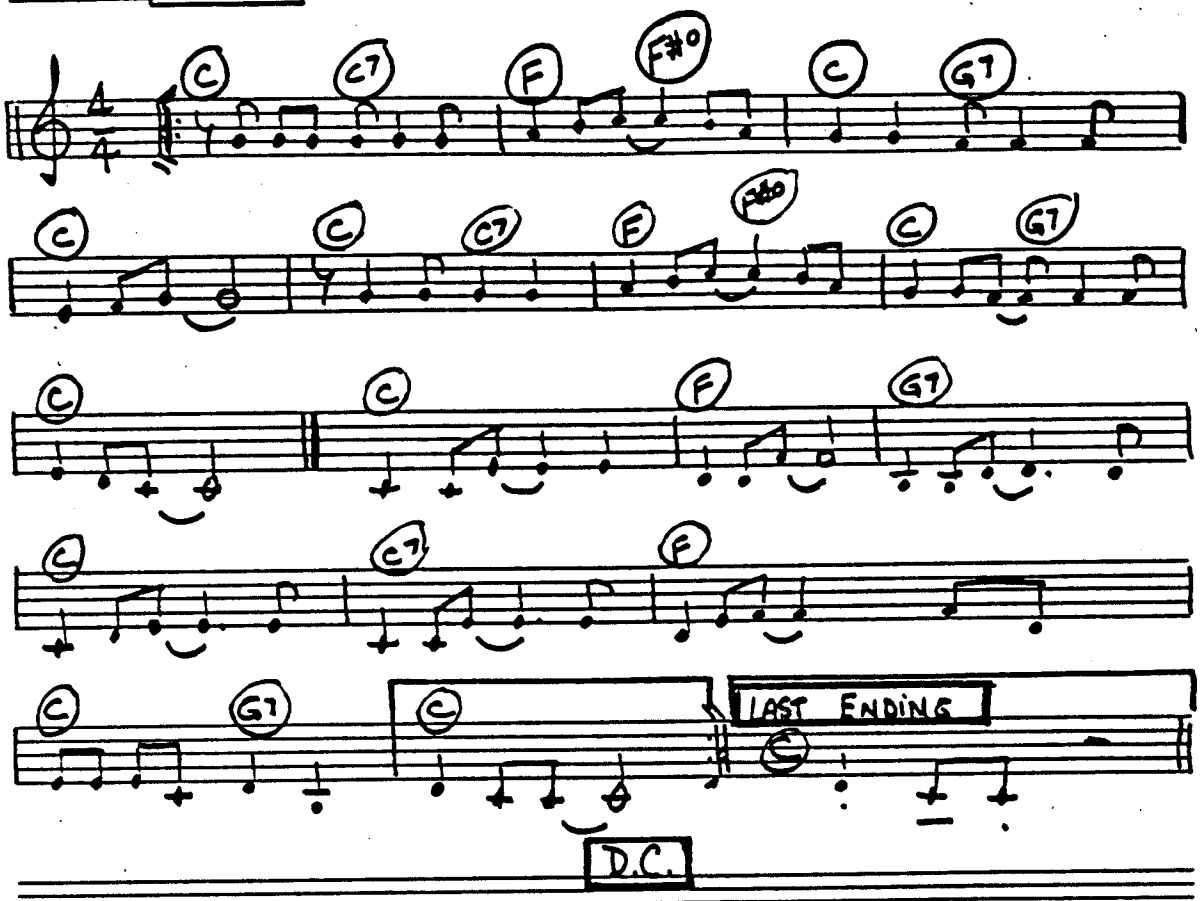

C BASIC RHYTHM FOR TANGO

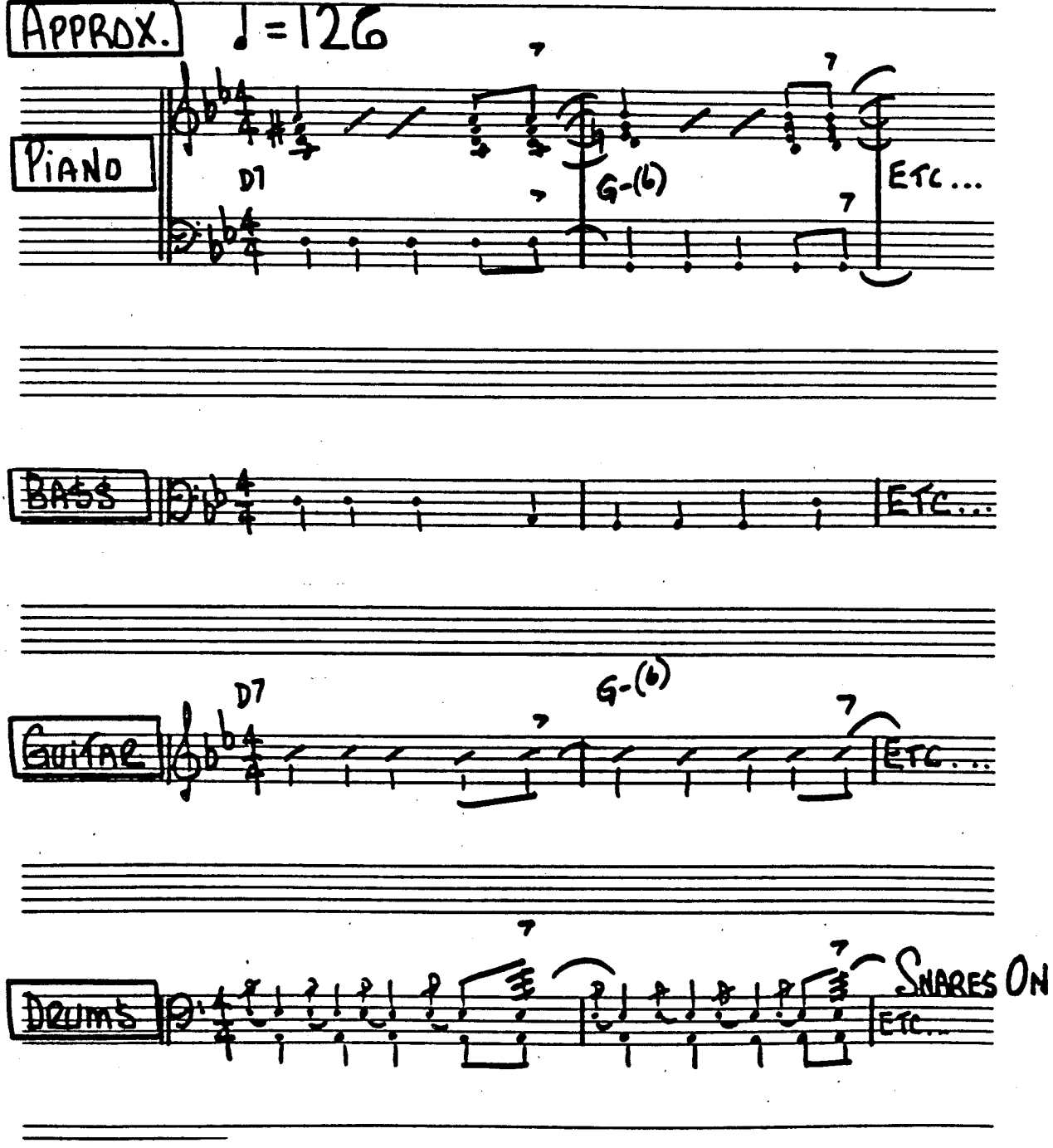

C INSTRUMENTS — LA COMPASITA — TANGO

MOD. ♩= 126

D7 G- D7 G- C- G- D7 G- D7 G- 1 2 G- D7 G- FINE G- D7 G- G- D7 D7 D7 D7 G- G- G7 C- A-7(b5) D7 G- D7 G- D7 G-

LA COMPASITA

TANGO

281.

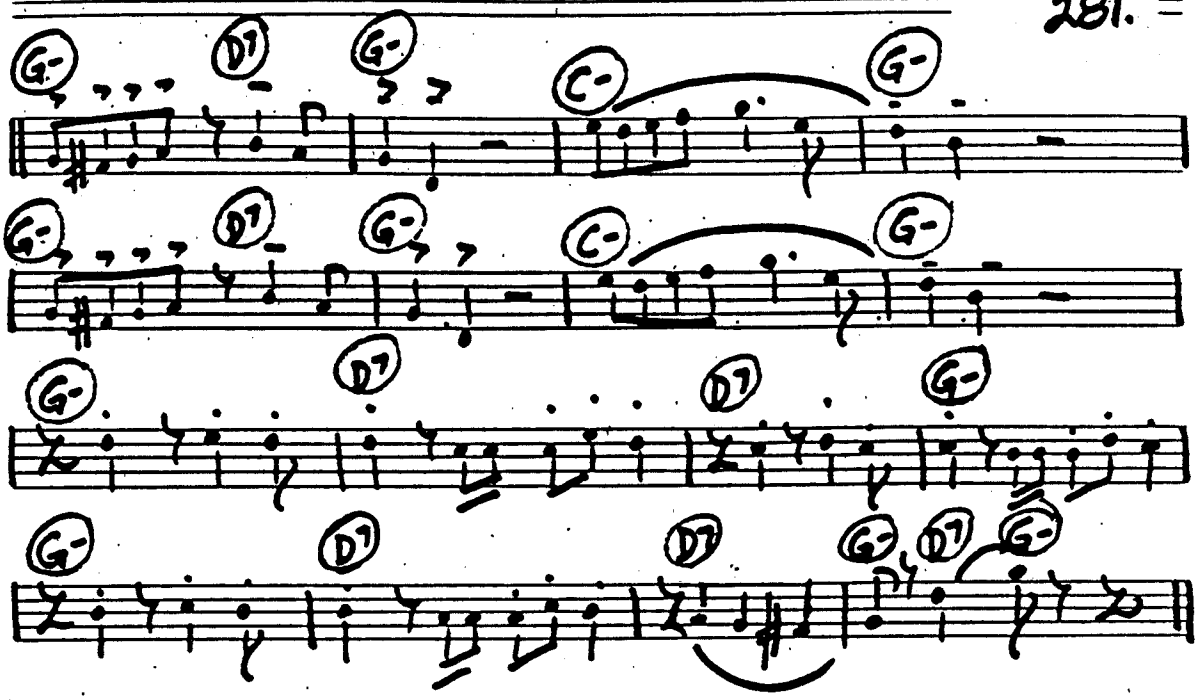

D.C. TO FINE

282.

PAGE 1

C INSTRUMENTS "DERECHO VIEJO" TANGO

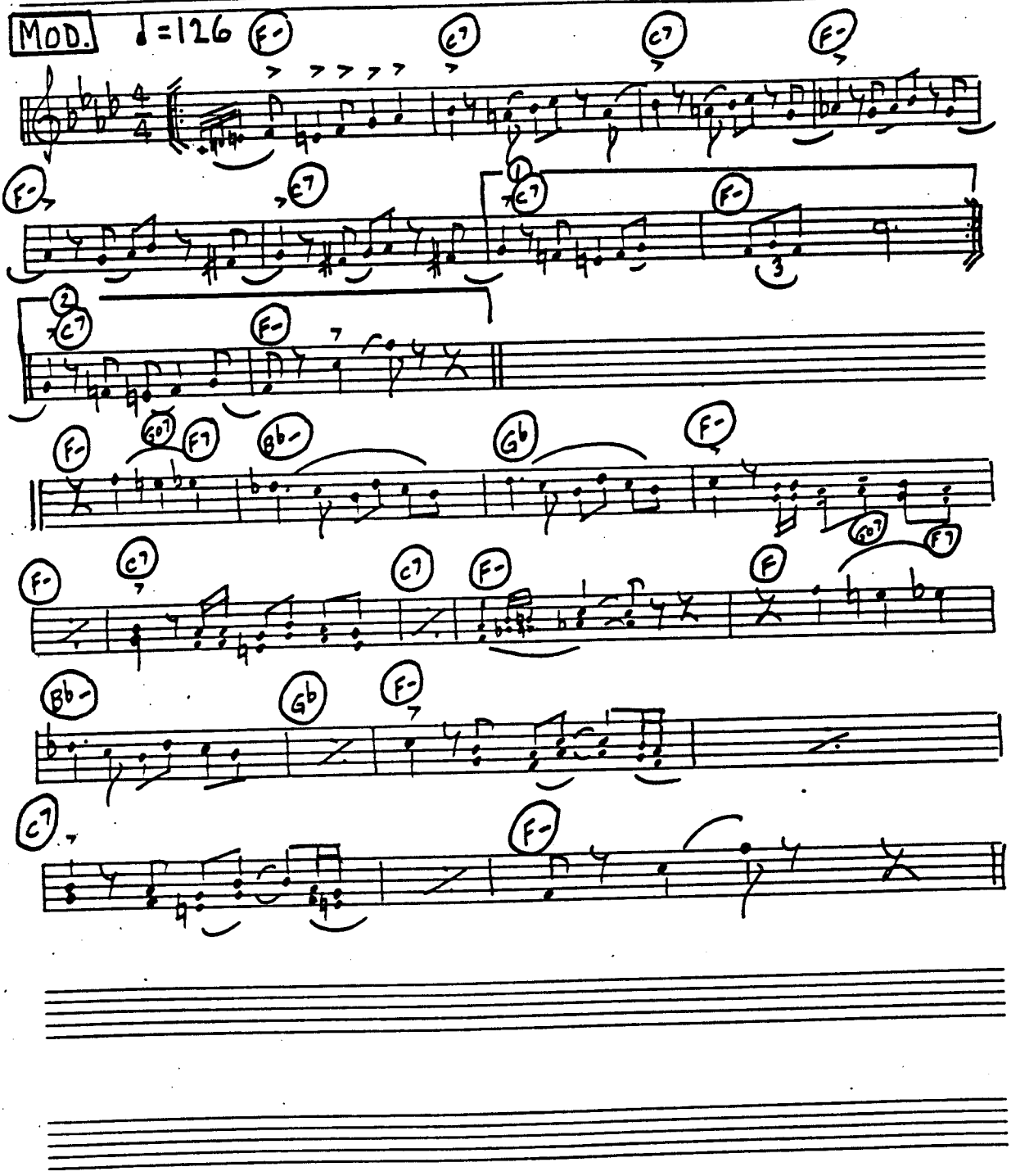

"DERECHO VIEJO"

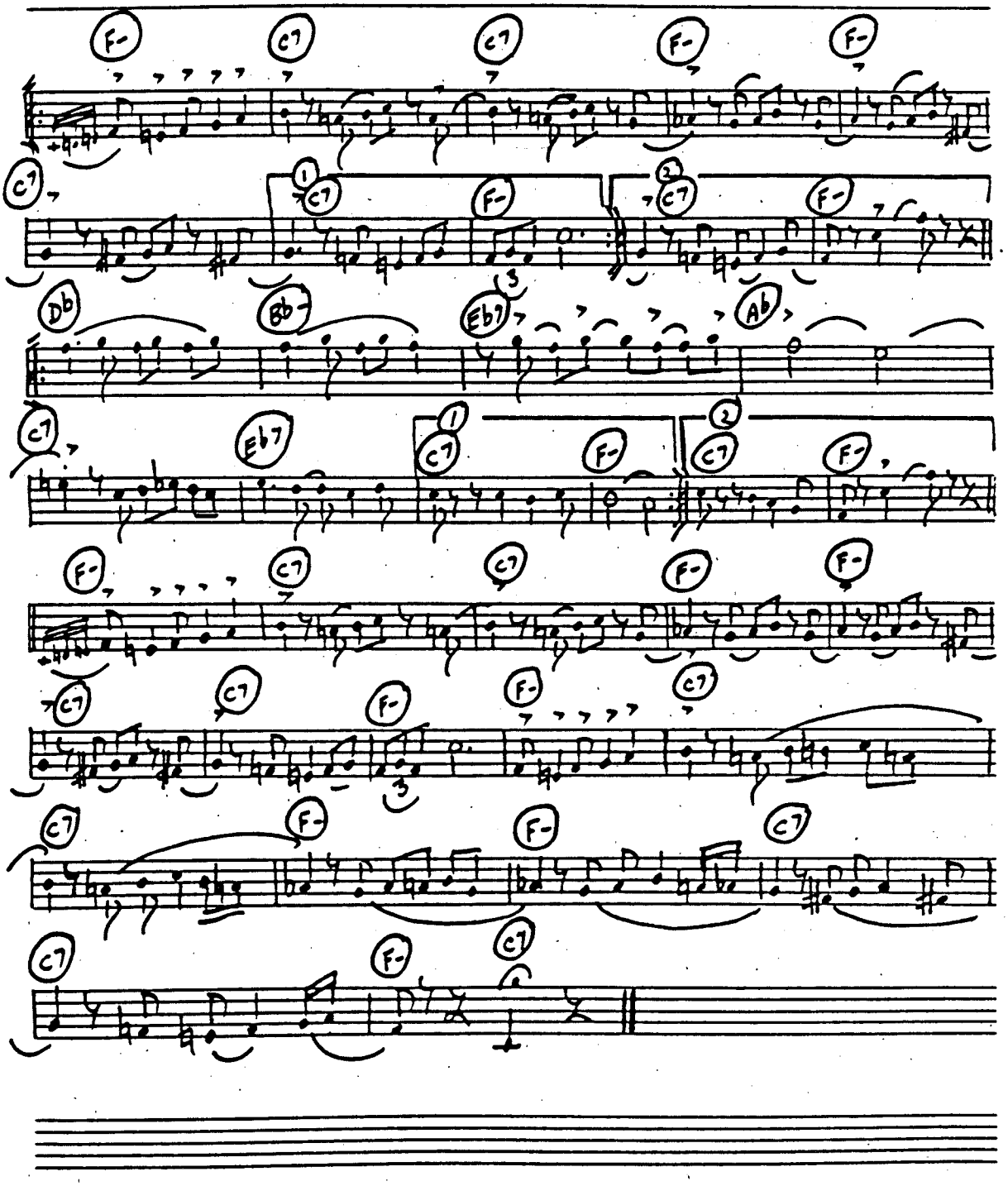

C INSTRUMENTS - "ADIOS MUCHACHOS" - TANGO

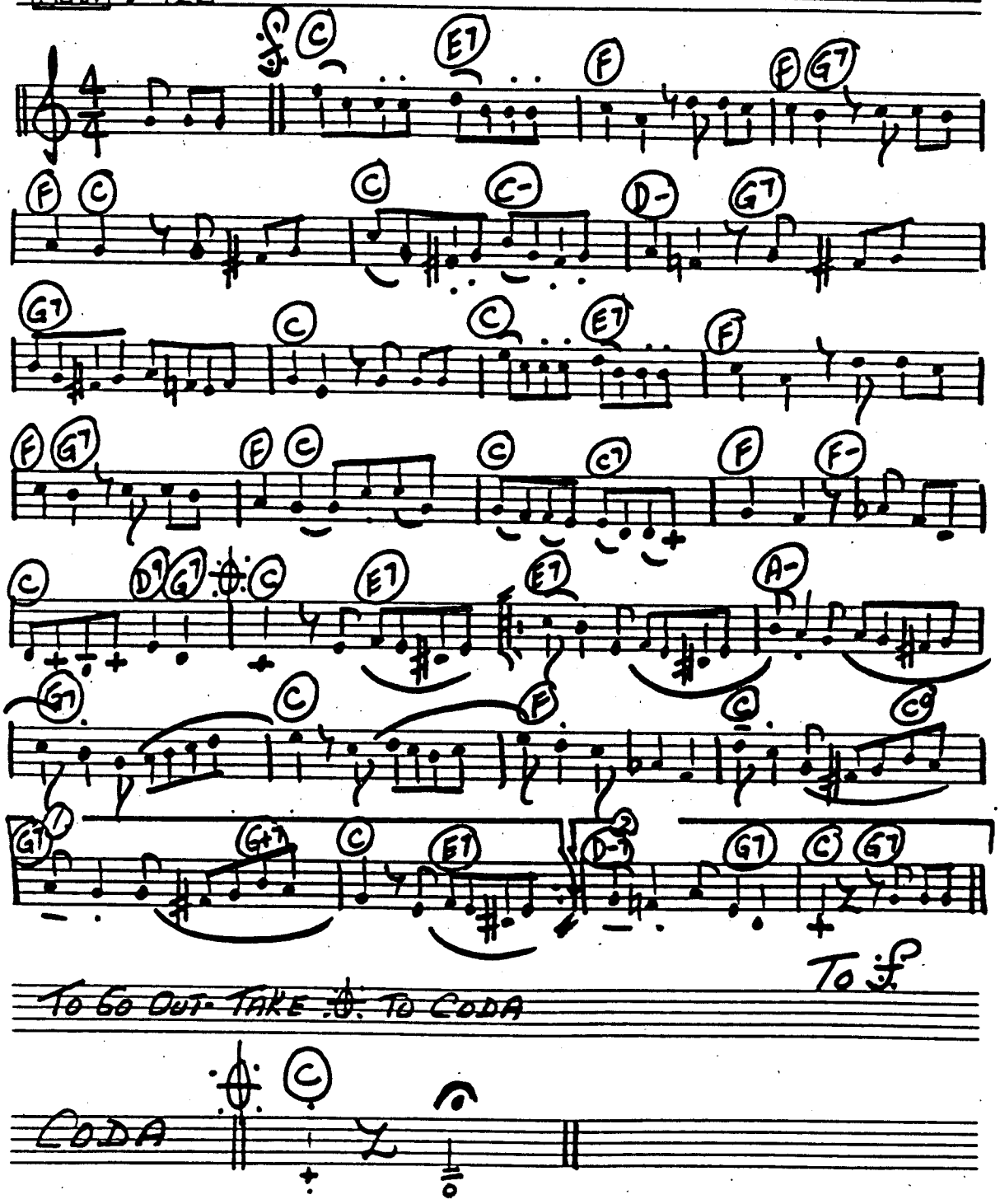

C BASIC RHYTHM FOR MAMBO

APPROX. ♩ = 180

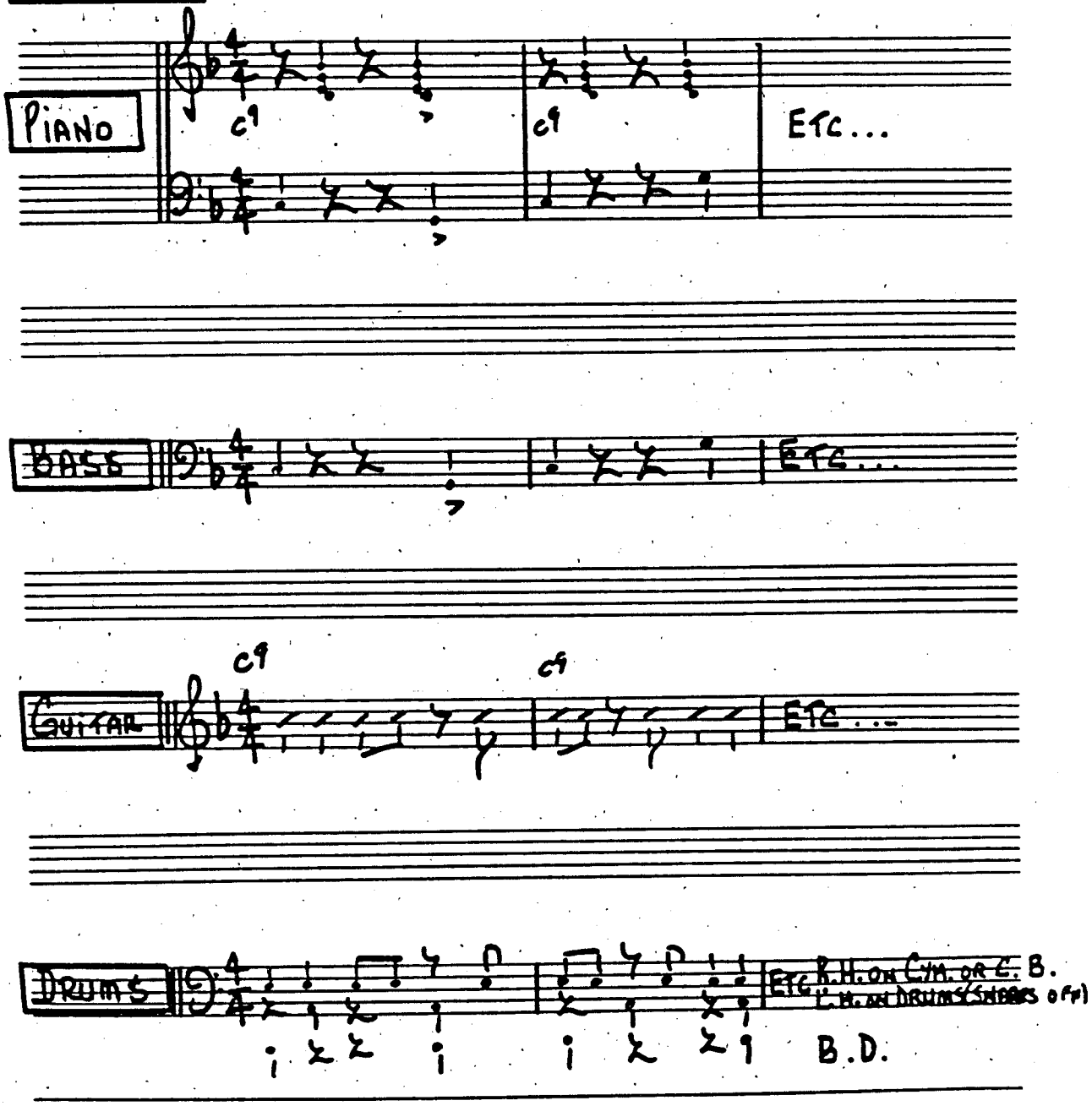

C INSTRUMENTS

"C7 MAMBO"

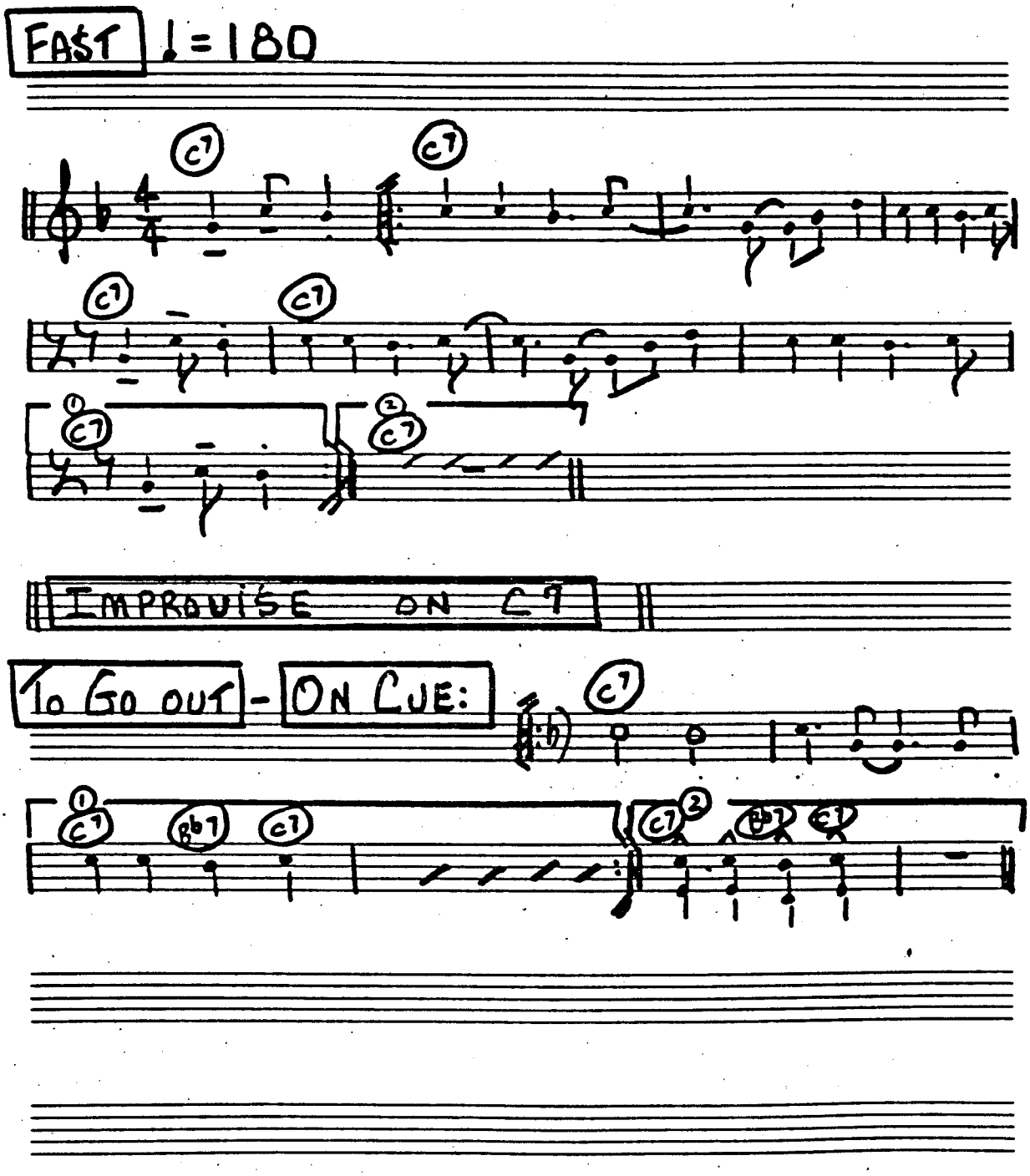

BASIC RHYTHM FOR PASO DOBLE

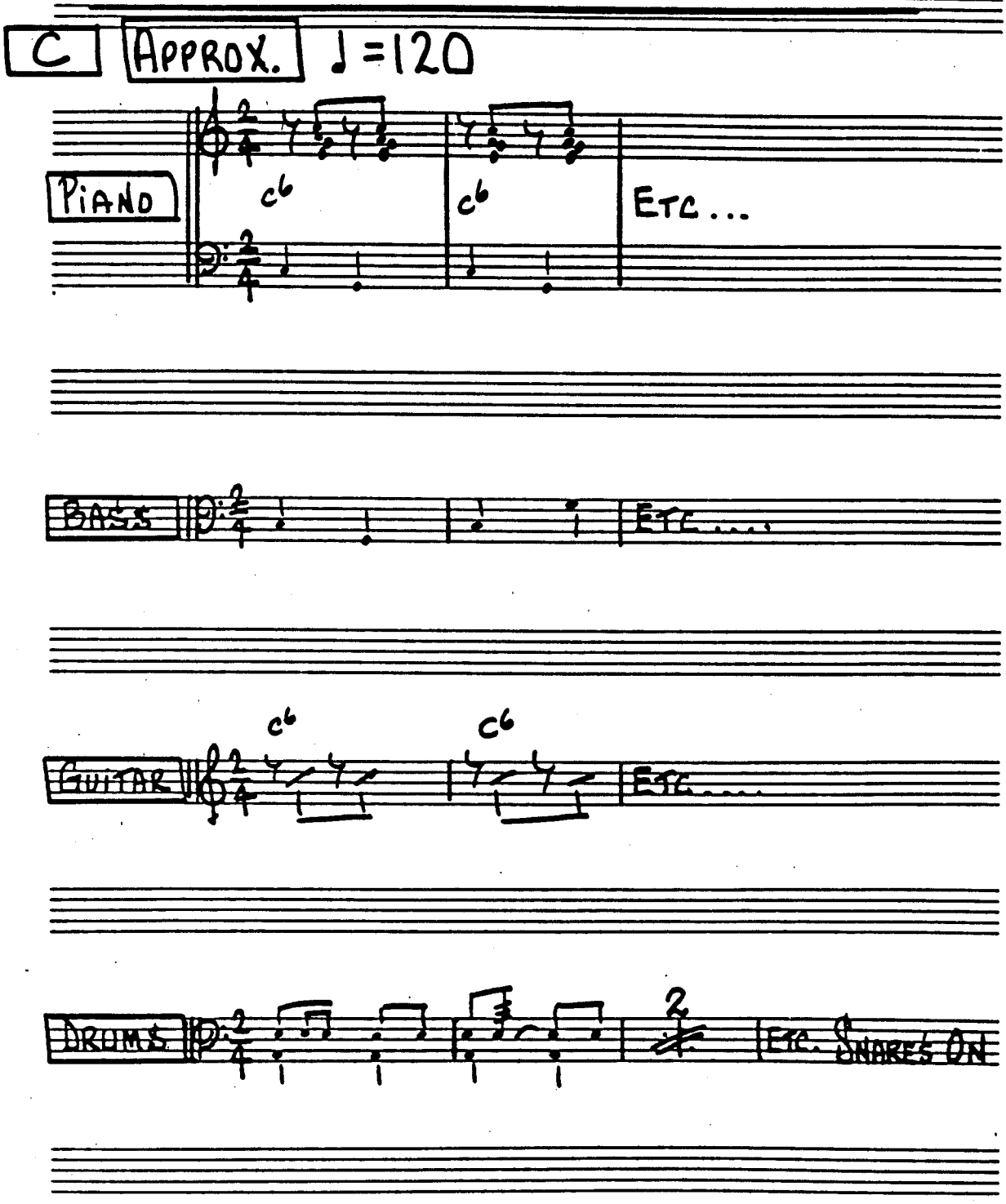

C INSTRUMENTS "ESPAÑA CAÑI" PASODOBLE

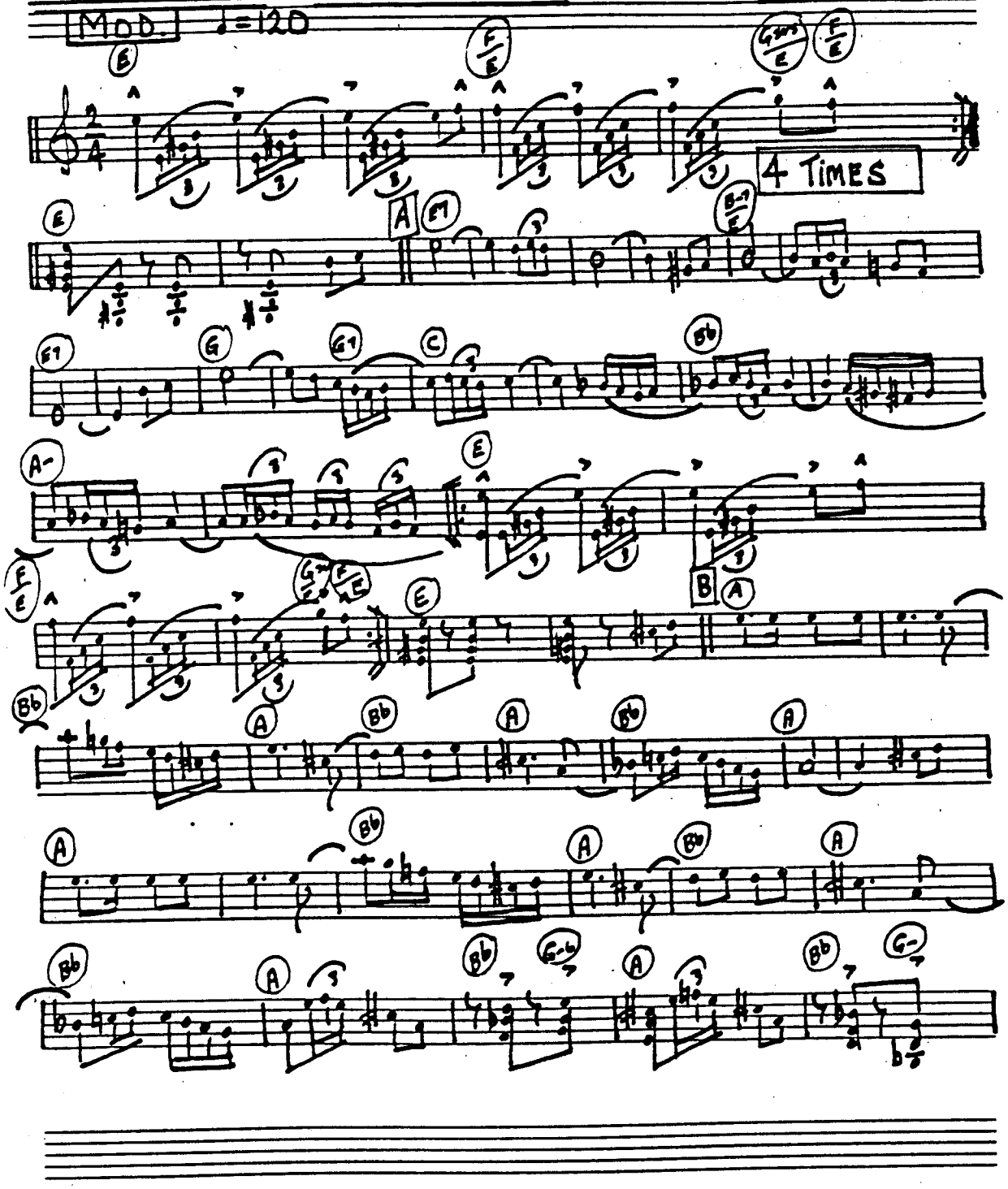

C INSTRUMENTS "ESPAÑI CAÑI"

PASODOBLE

289.

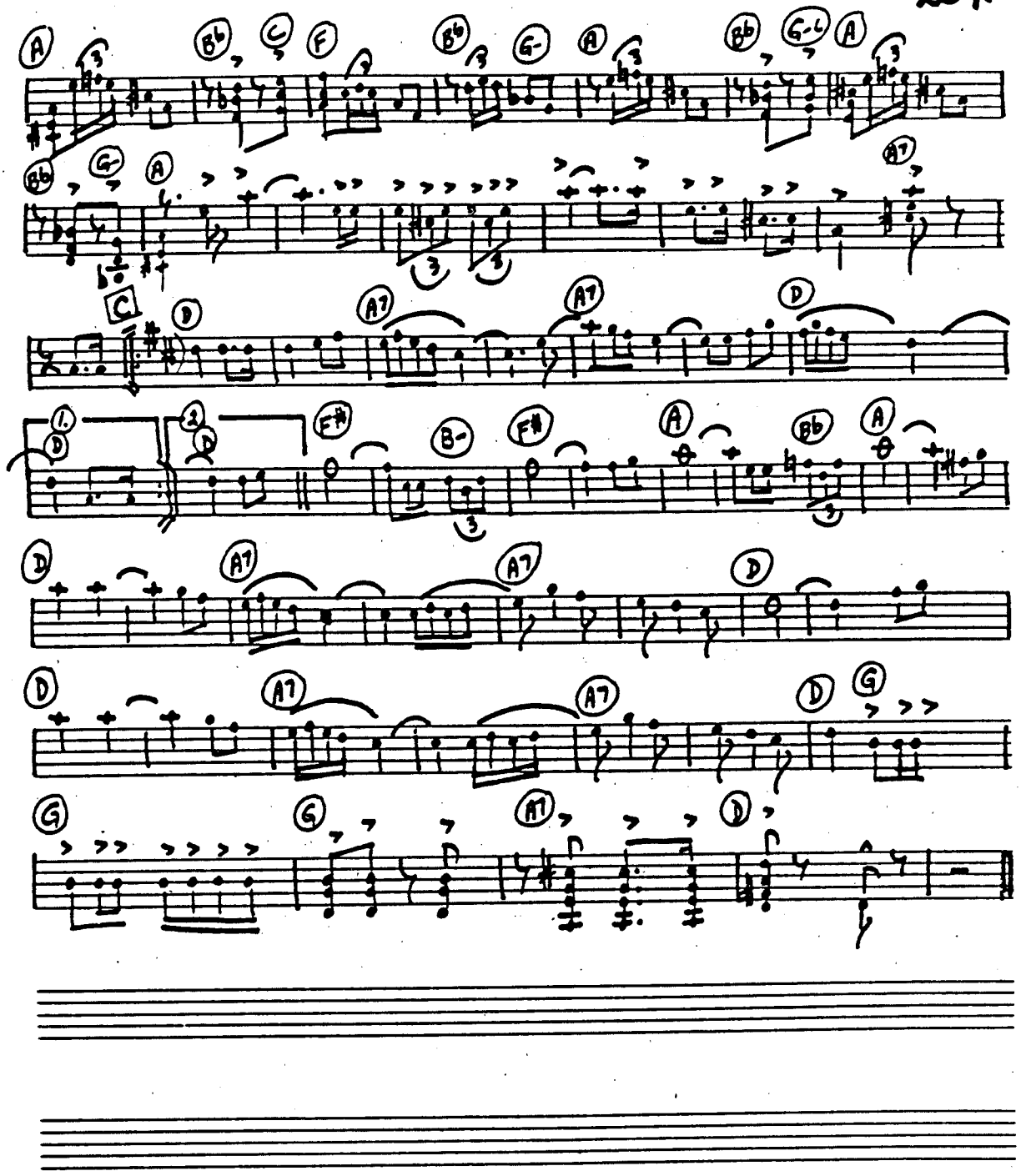

CINSTRUMENTS "EL CURRITO de la CRUZ" PASO DOBLE

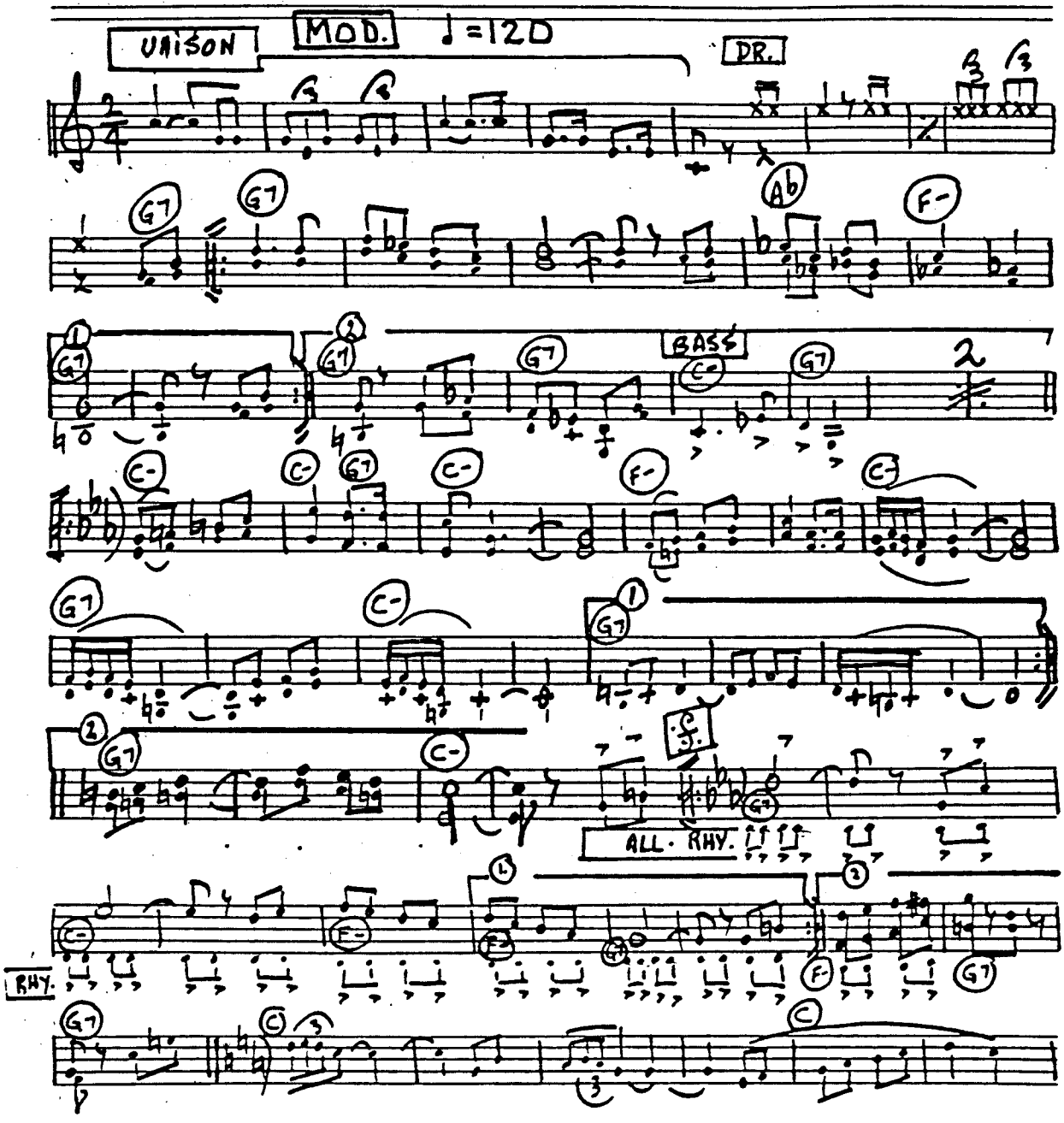

"EL CURRITO DE LA CRUZ"

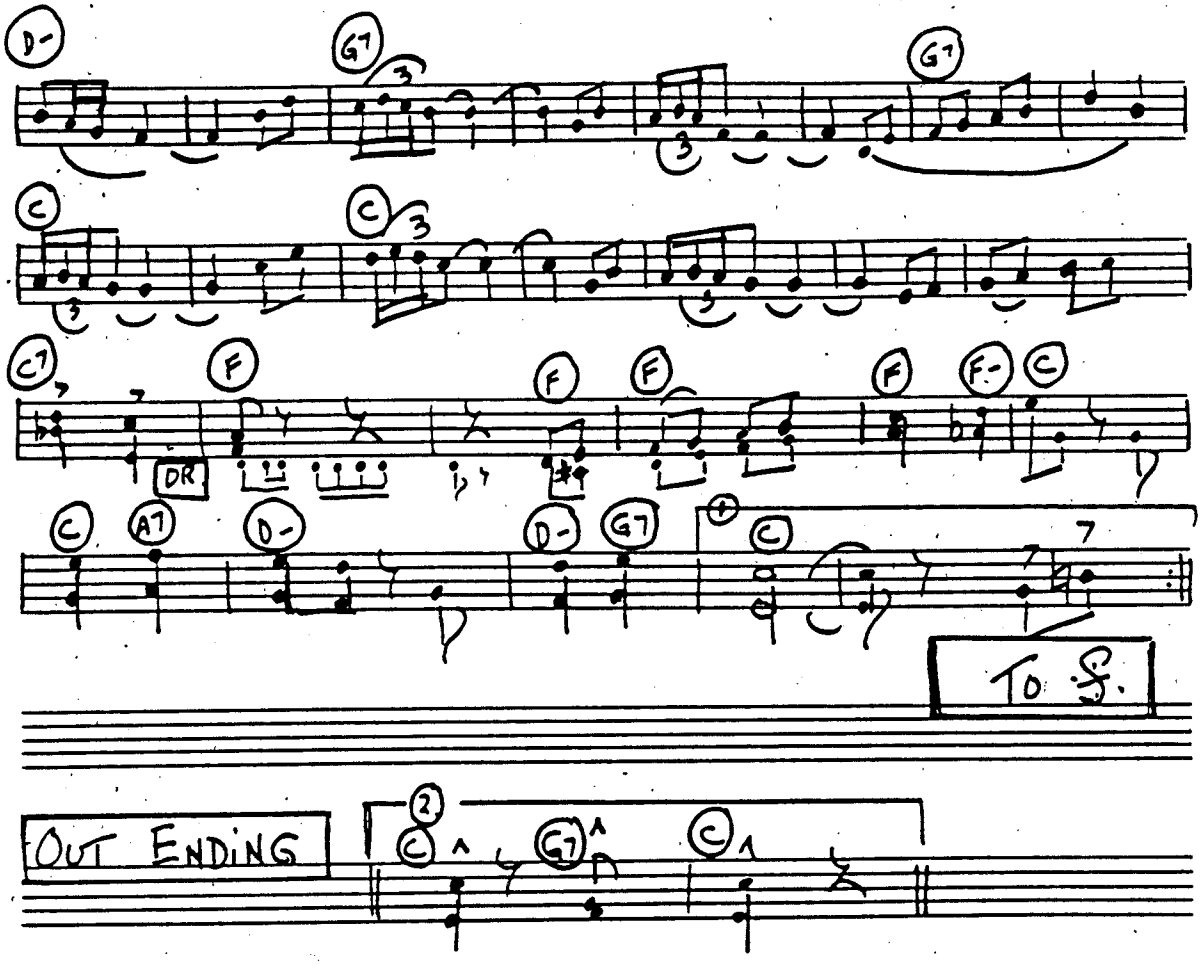

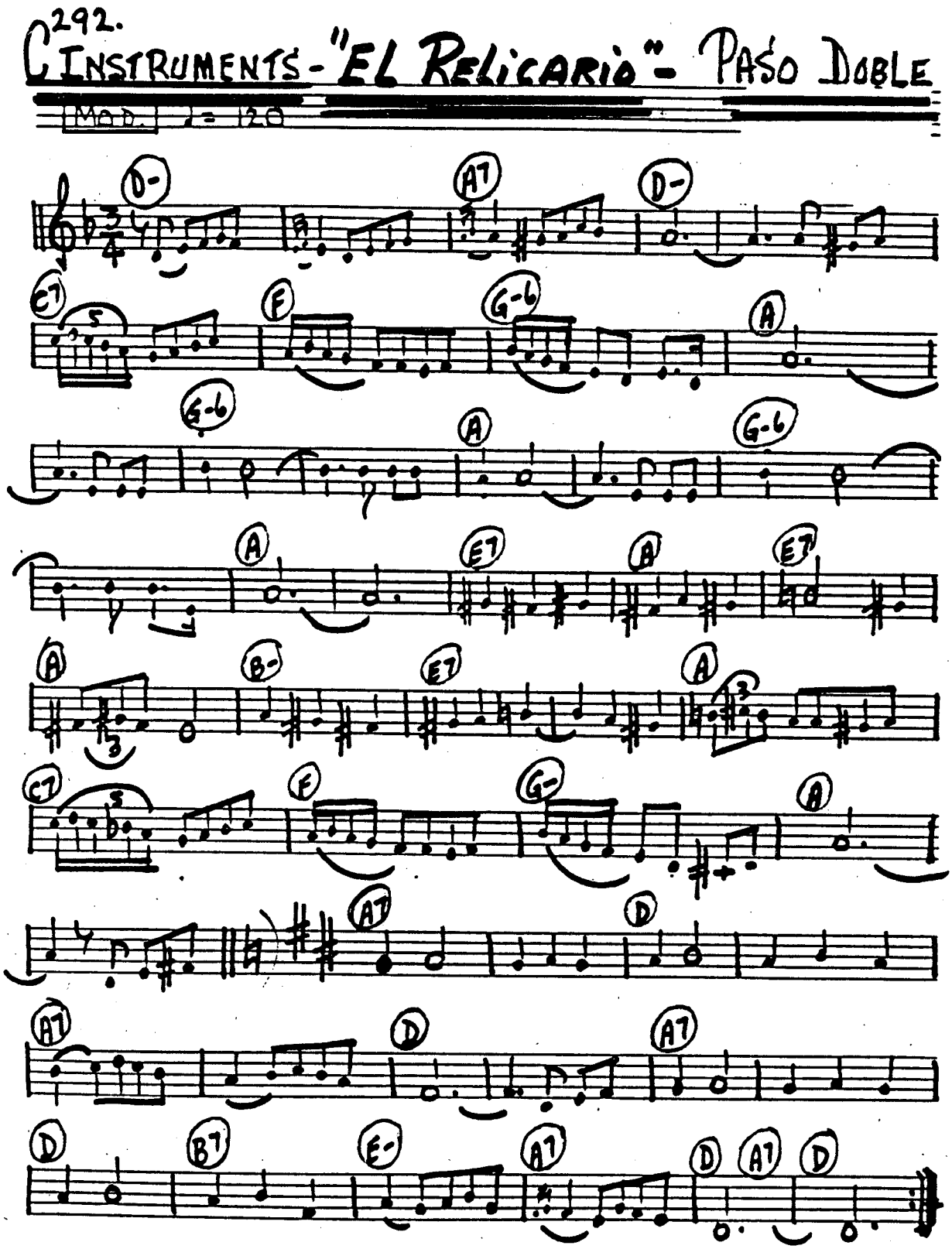
292.
C INSTRUMENTS - "EL RELICARIO" - PASO DOBLE
MOD. ♩= 120
D-
A7
D-
E7
F
G-6
A
G-6
A
G-6
A
E7
A
E7
A
B-
E7
A
C7
F
G-
A
A7
D
A7
D
A7
D
B7
E-
A7
D
A7
D

BASIC RHYTHM FOR HORA

APPROX. (¢) ♩ = 120 OR (𝄵) ♩. = 120

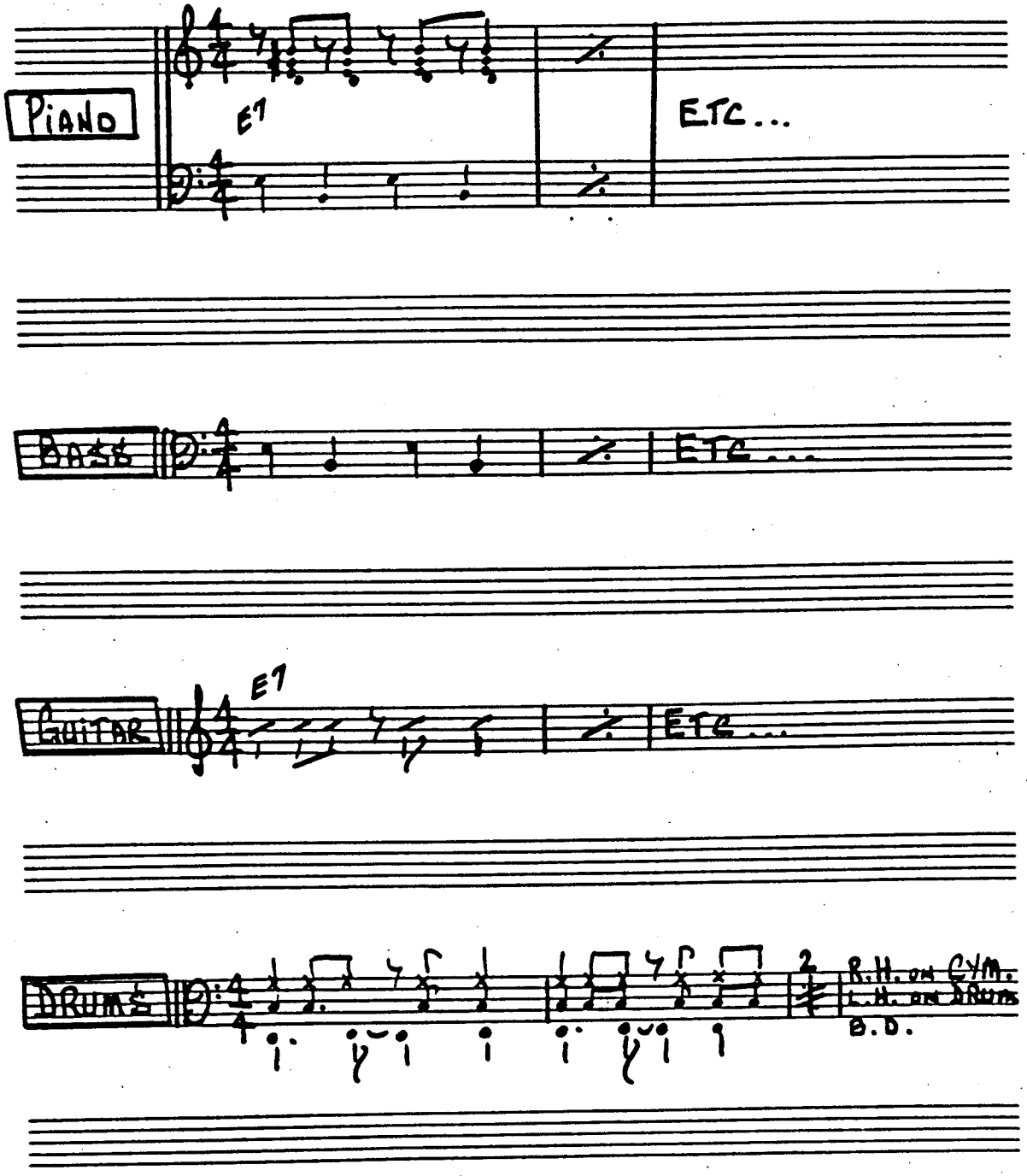

C INSTRUMENTS "HATIKVOH" JEWISH

NATIONAL ANTHEM- ISRAEL

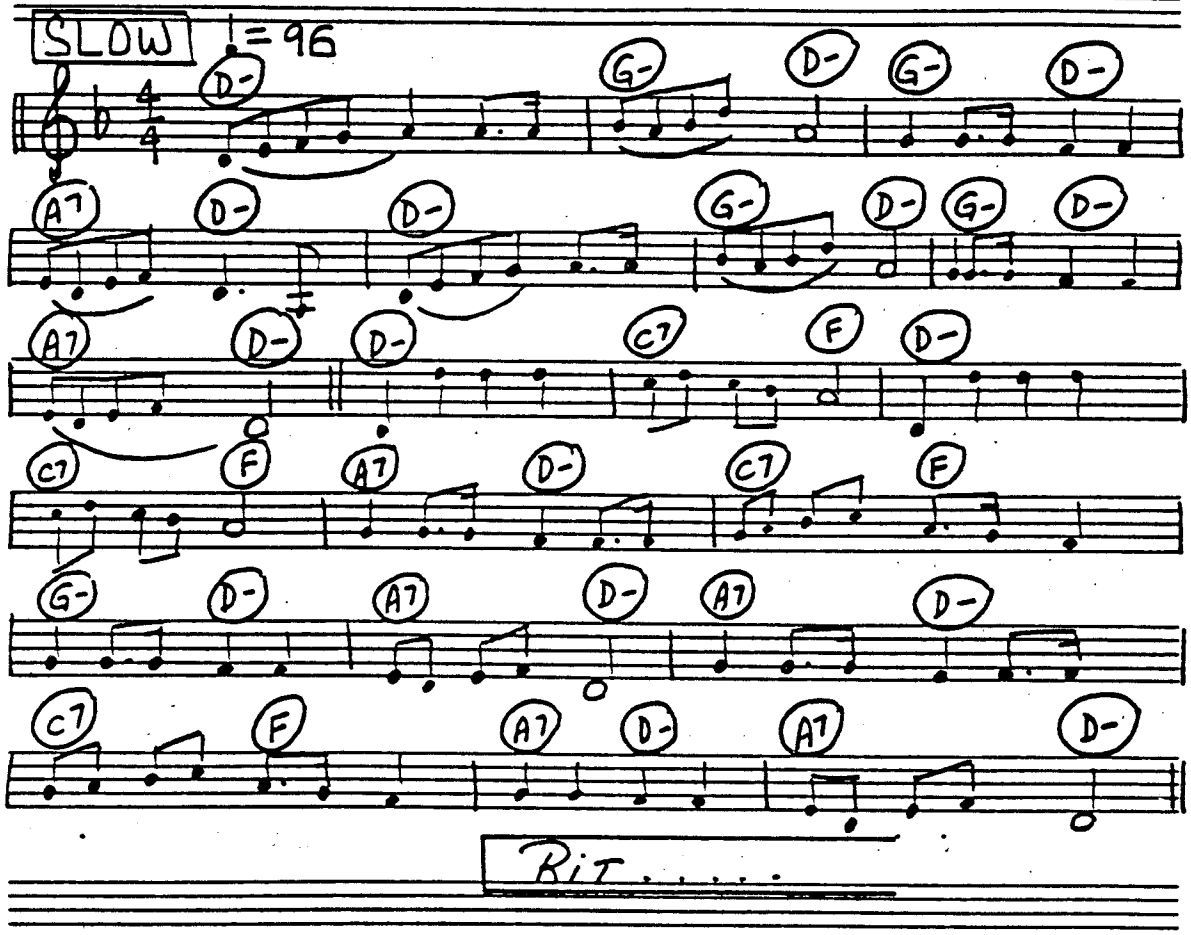

C INSTRUMENTS HAVA NAGILAH

♩ = 120

D D G-

D C- I. D II. D

D C- C-

D C- I. D II. D

G- G- C- G- C- G-

G- D D

[*] D G- D G-

D.C.

[*] LAST X - RITARD TO END

C INSTRUMENTS "HARMONIKA" JEWISH

MOD. ♩=120

D- G- D- A D-
C C7 F C C7 F D-
D- A D- A7 D-
D- G- D- C7 F
D- A7 D- A7 D-
D. C.

"HEVENU SHALOM ALEHEM" JEWISH

MOD. ♩=120

D- A7 D- DMAJ D7 G- A7
D- A D- A D- A7 D-

C INSTRUMENTS "JERUSALEM of GOLD" JEWISH

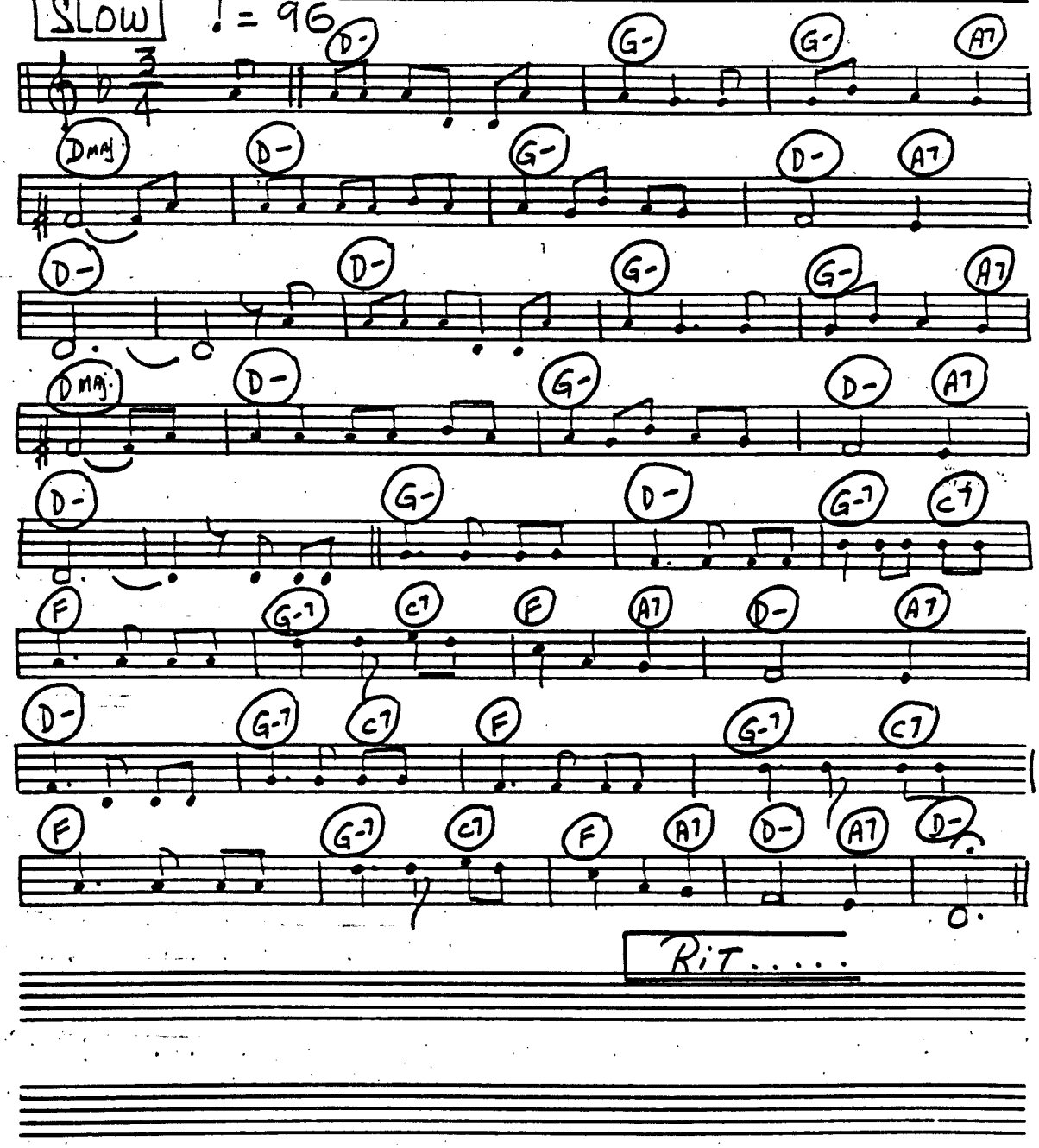

C INSTRUMENTS "SIMKA DANCE" JEWISH

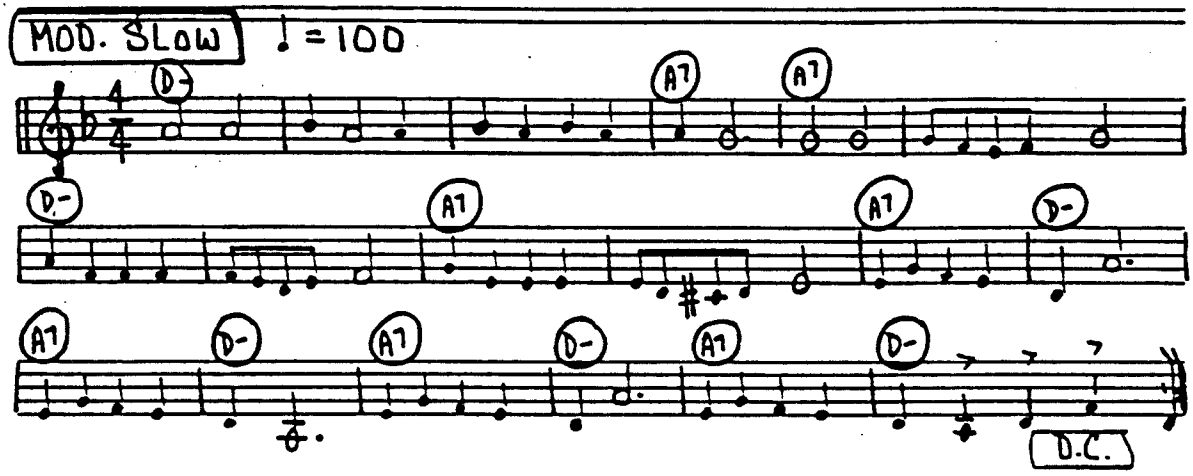

"UR'E VONIM" JEWISH

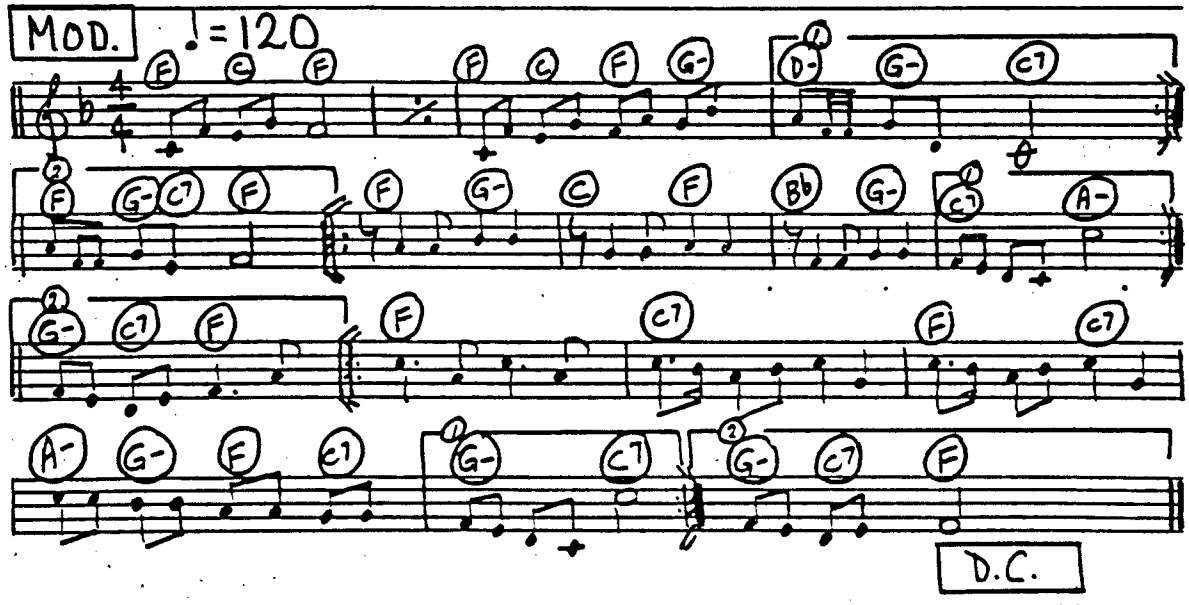

C INSTRUMENTS "KOSATSKI" RUSSIAN

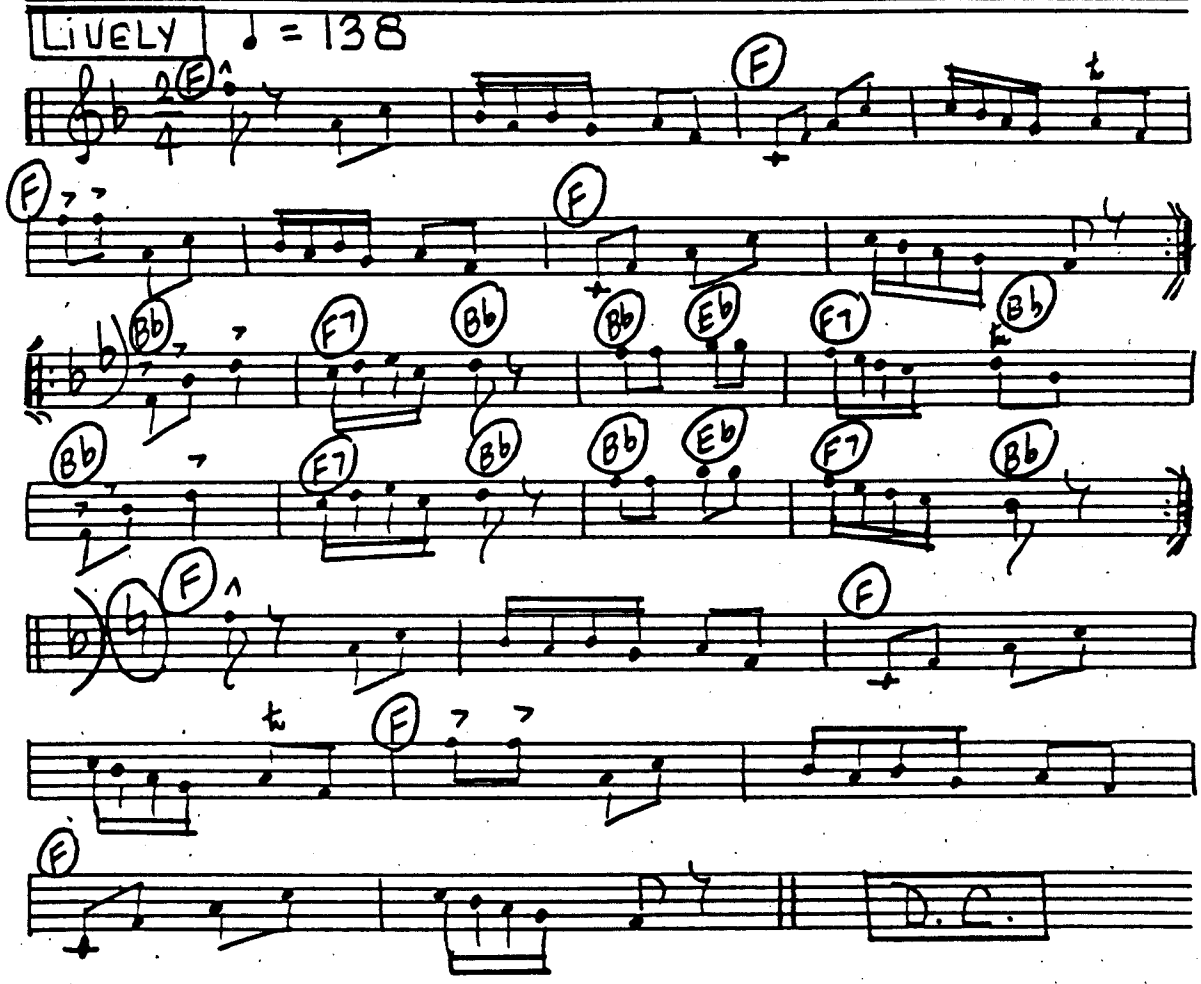

300.

C INSTRUMENTS TO LIFE

"FIDDLER"

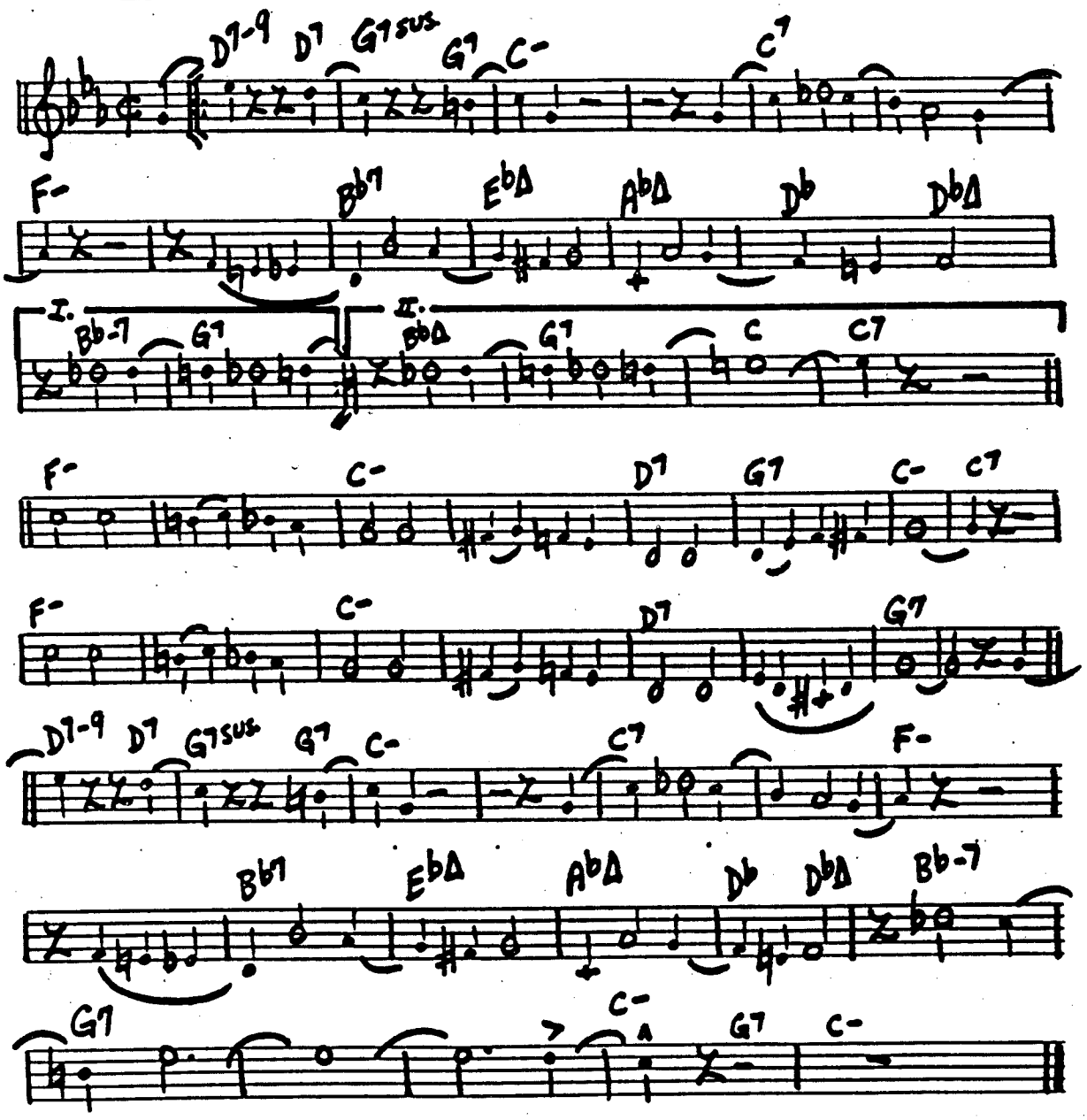

C INSTRUMENTS — If I Were A Rich Man

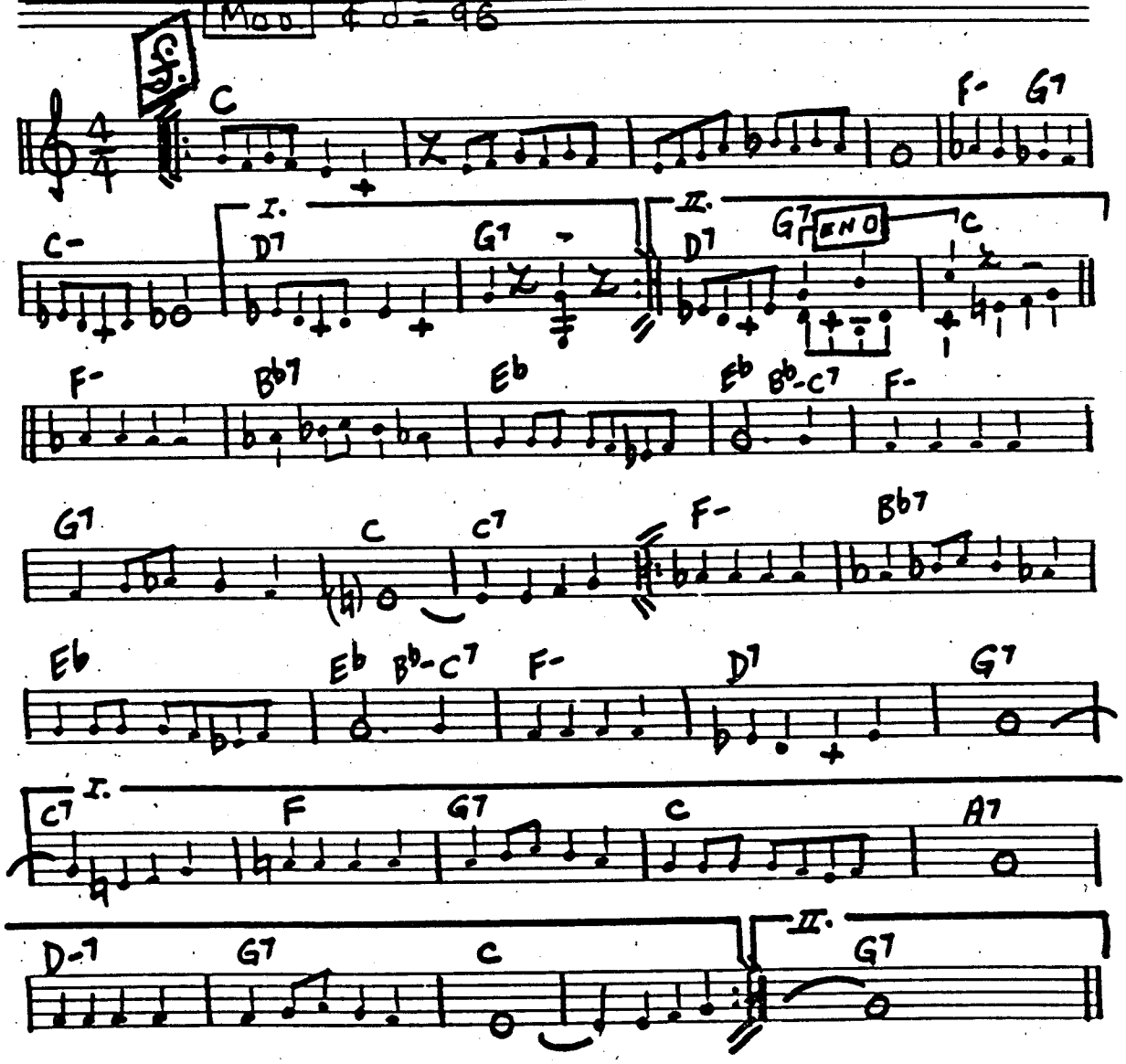

C INSTRUMENTS

FIDDLER ON THE ROOF-

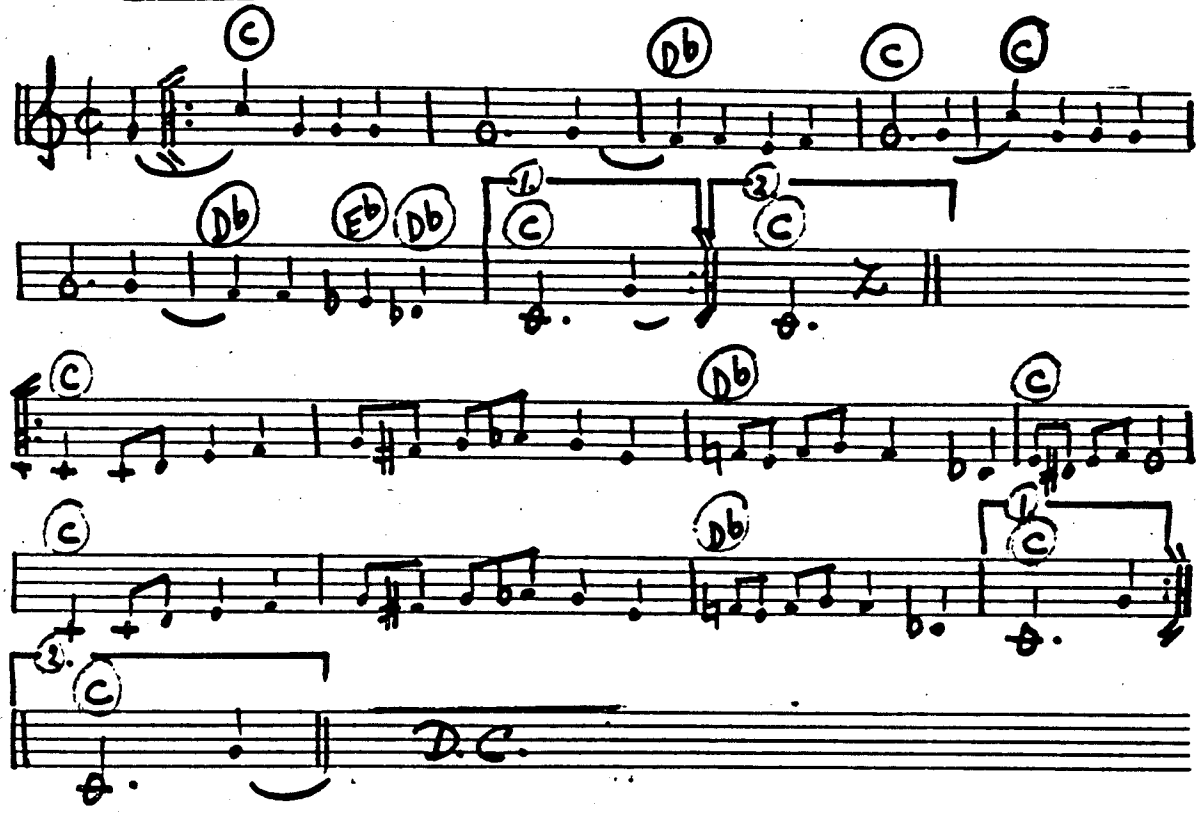

CINSTRUMENTS - "BASHANA"

HORA

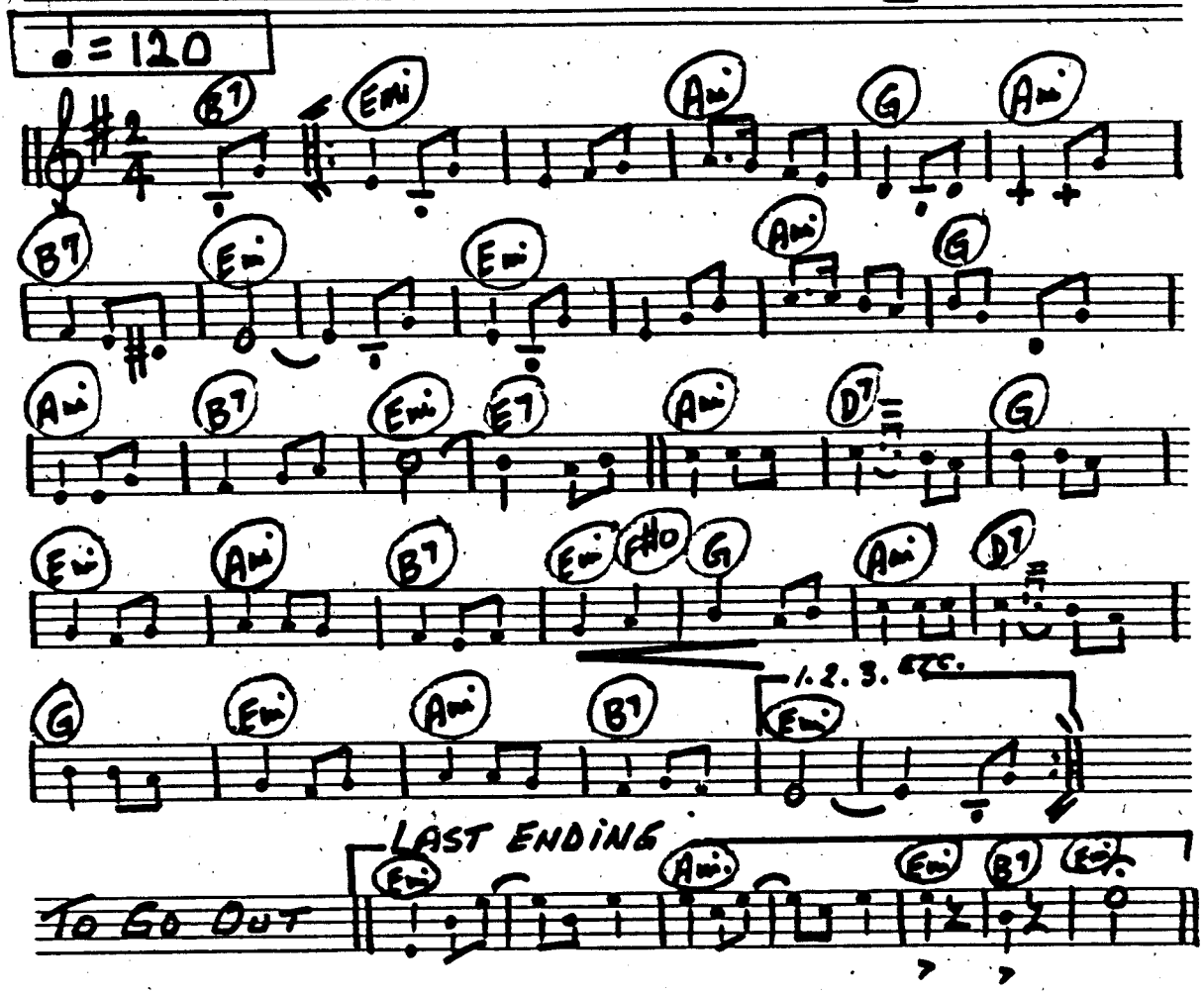

304.

CINSTRUMENTS- "SIMANTOV & MAZELTOV" HORA

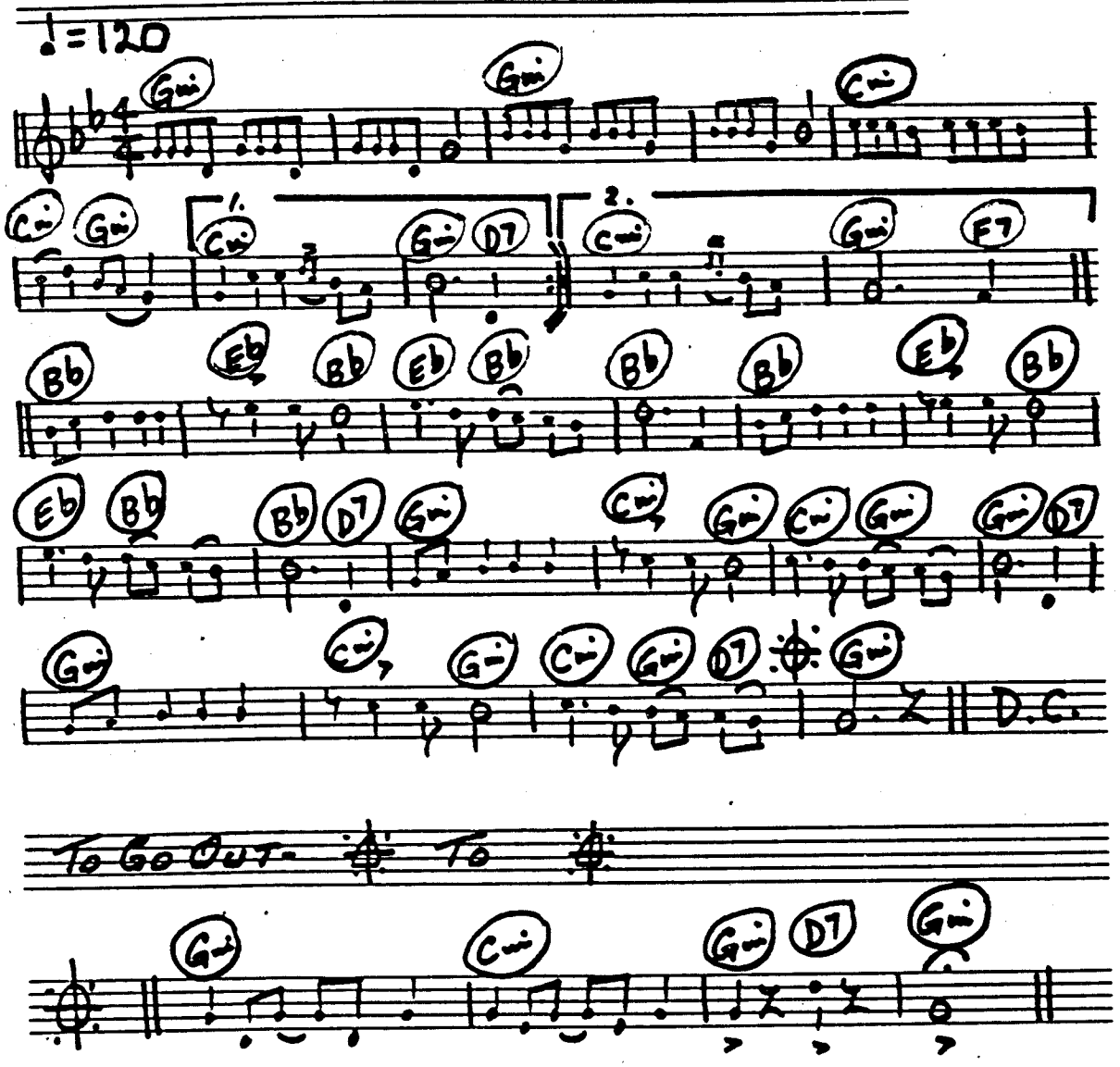

CINSTRUMENTS- "ROMULUS" HORA

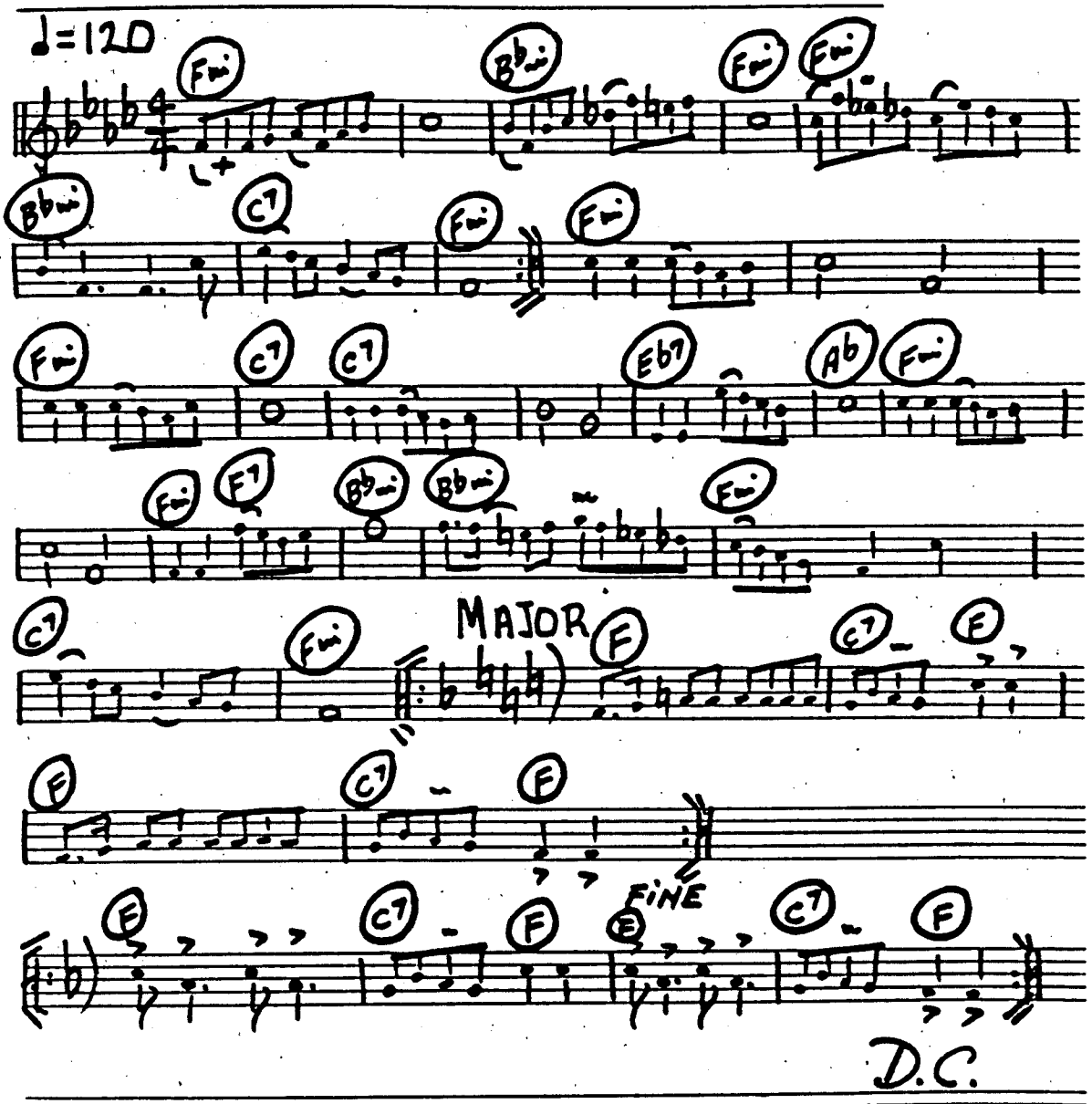

C INSTRUMENTS - "TZENA-TZENA" - HORA

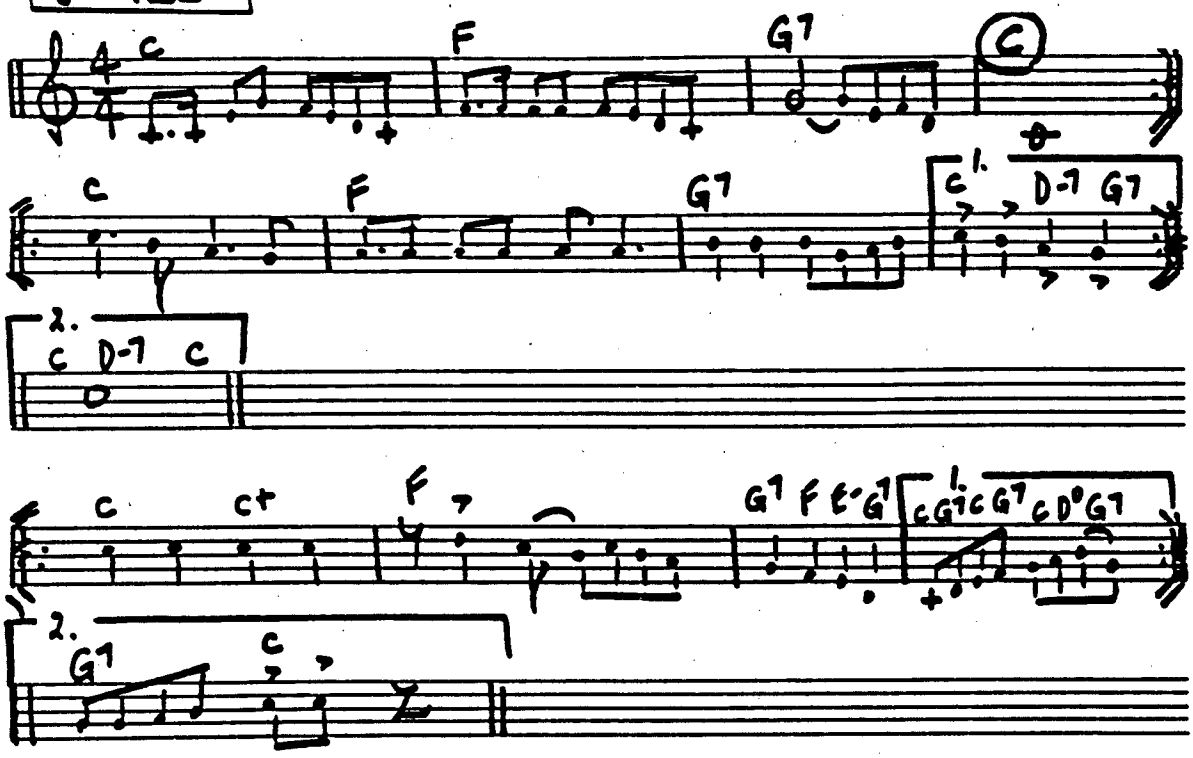

C INSTRUMENTS "DO-DI-LI-" HORA

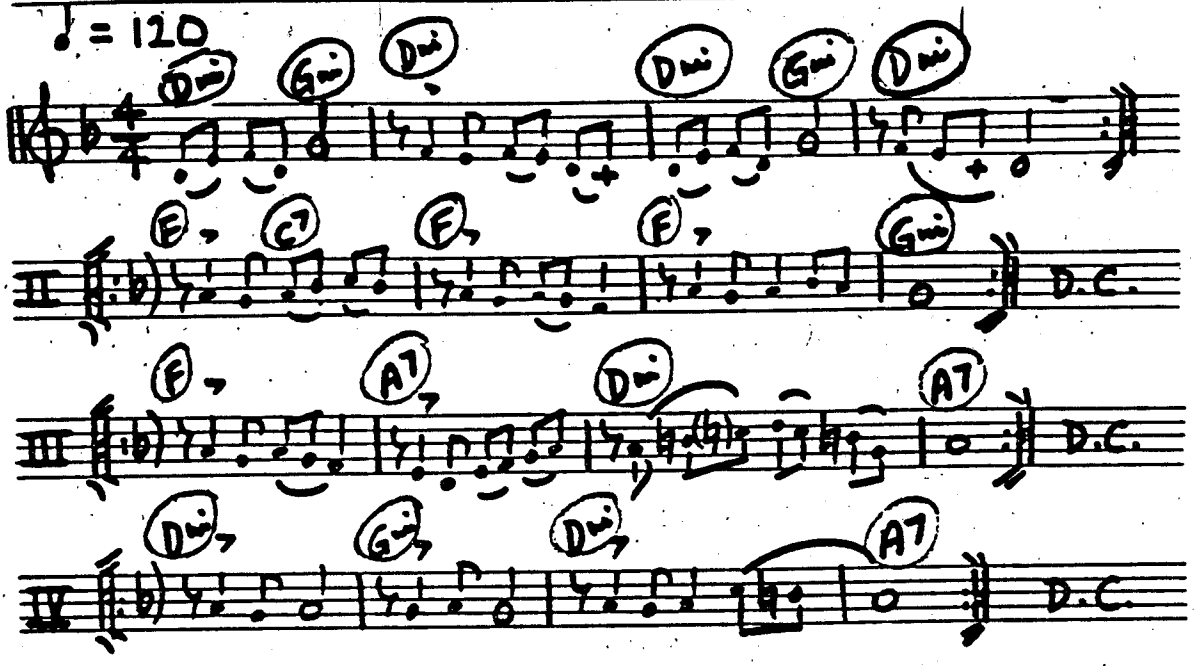

INSTRUCTIONS:

PLAY I^ST STRAIN (REPEAT)
PLAY IIND STRAIN (REPEAT) –
GO BACK TO I^ST STRAIN (REPEAT)
SEQUE TO IIIRD STRAIN (REPEAT)
GO BACK TO I^ST STRAIN (REPEAT)
SEQUE TO IVTH STRAIN (REPEAT)

TO GO OUT: RITARD LAST TWO BARS OF ANY STRAIN AND ⊙ ON THE LAST NOTE.

(INSTRUMENTS- "MAYIM-MAYIM" - HORA

♩=120

Dmi Dmi A7 Dmi

Dmi Dmi F A7 Dmi Bb F

Bb F C7 C7

F C7 F C7 Dmi A7 Dmi

D.C.

ENDING: Dmi Gmi Dmi A7 Dmi

C INSTRUMENTS: "TOMMY DORSEY" THEME SONG

BALLAD ♩=96 "GETTING SENTIMENTAL OVER YOU"

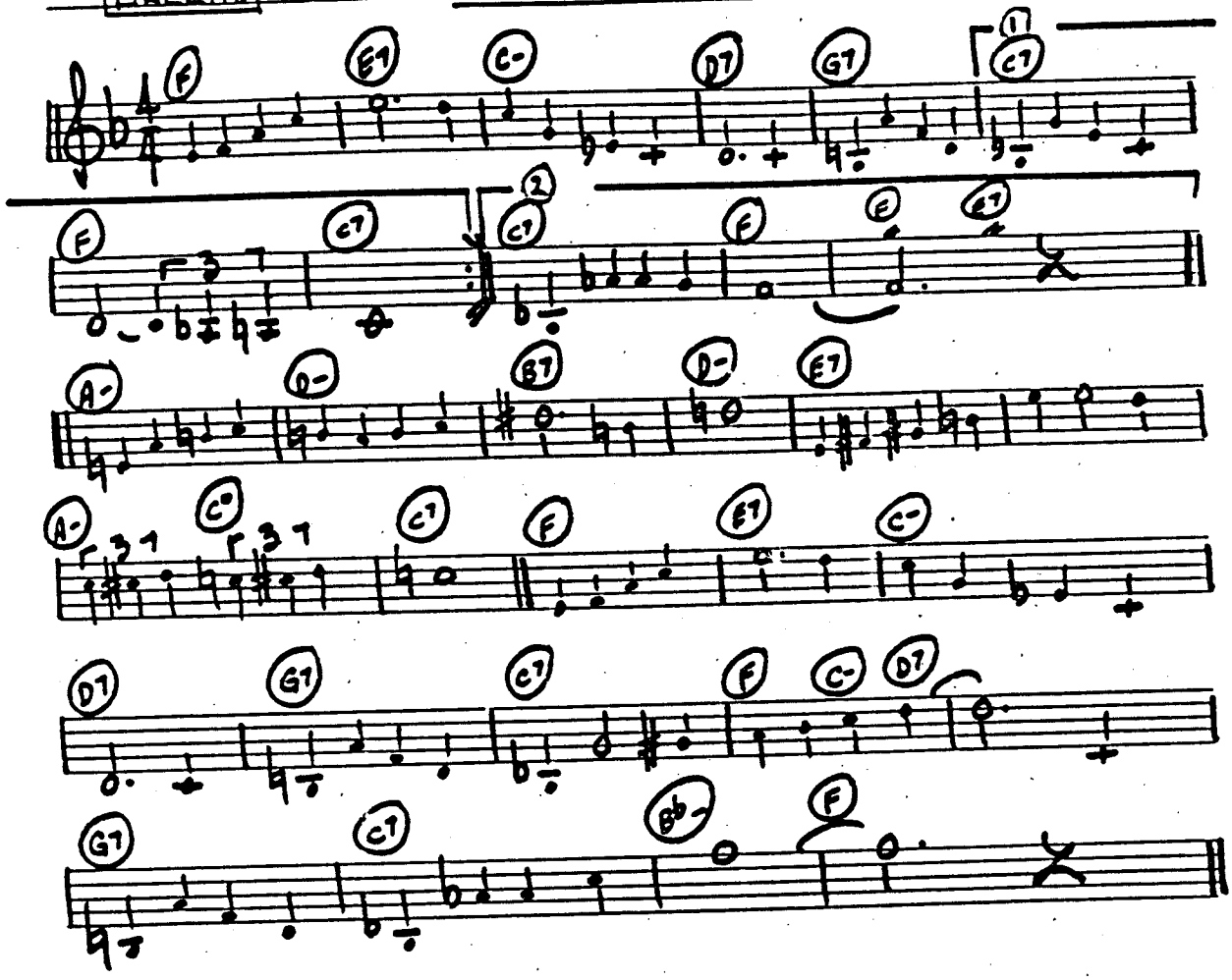

310.

C INSTRUMENTS - "HARRY JAMES" THEME SONG

BRIGHTLY ♩=168 "CIRIBIN"

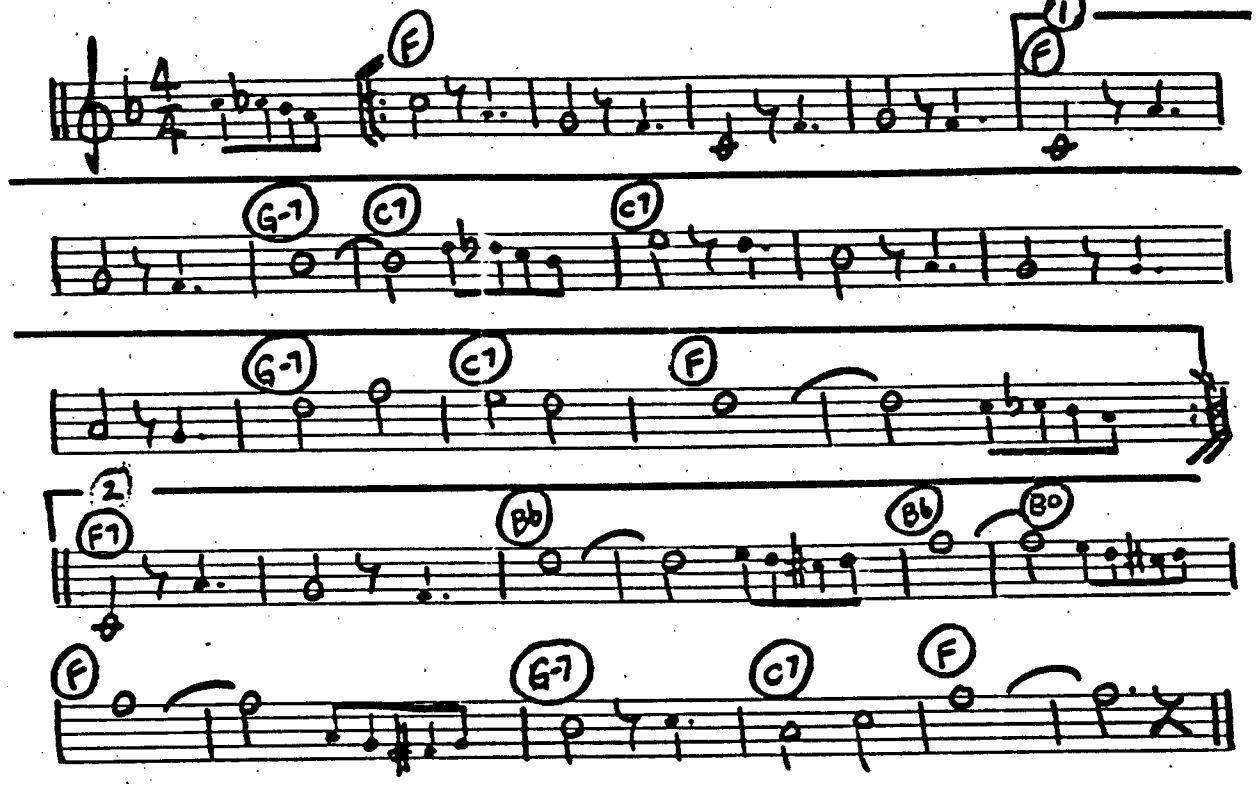

C INSTRUMENTS - "RAY ANTHONY" THEME SONG

BALLAD ♩=96 "MAN WITH A HORN"

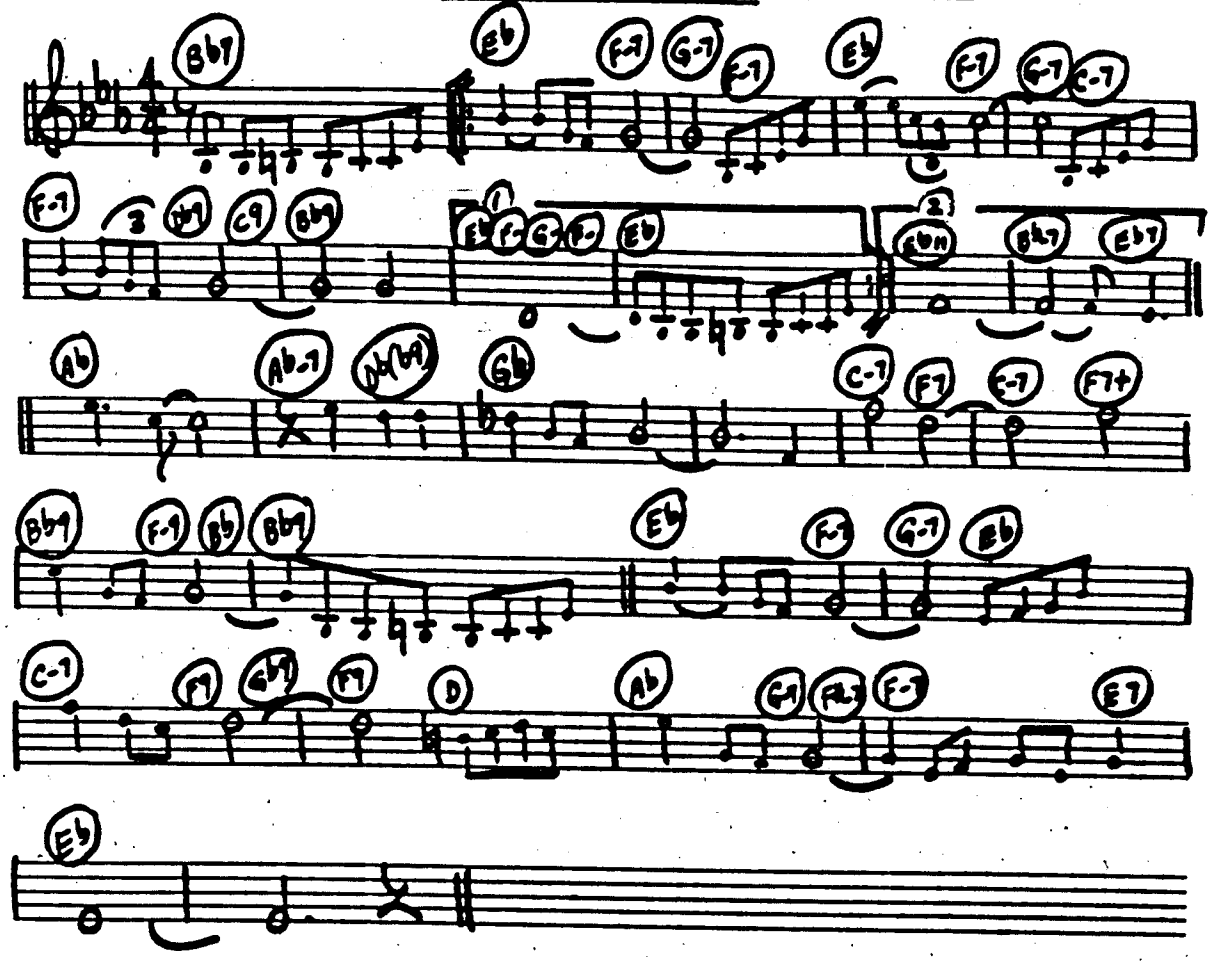

C INSTRUMENTS - "CHARLIE BARNETT'S" THEME SONG

VERY BRIGHT ♩=200 "CHEROKEE"

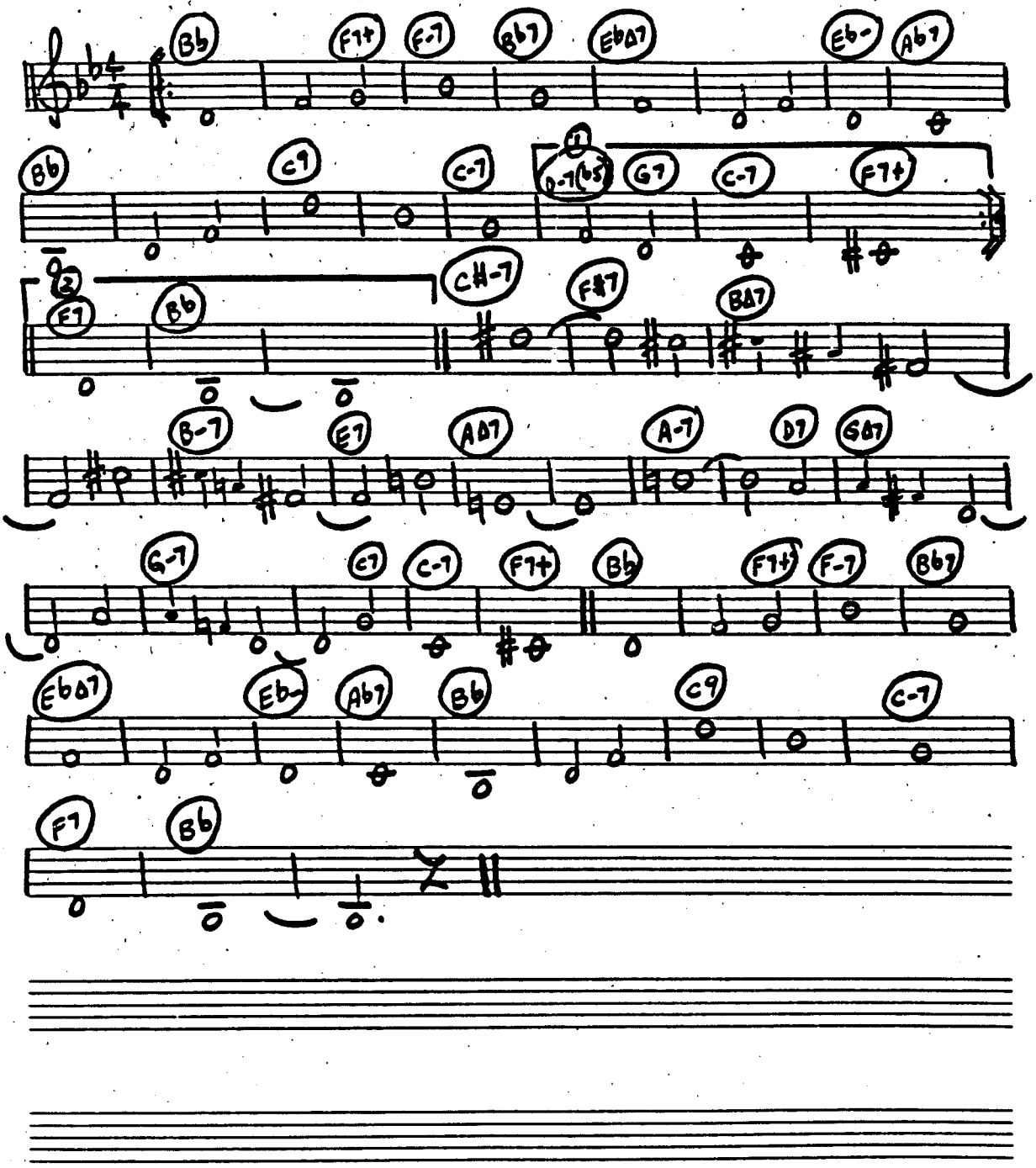

C INSTRUMENTS "BUNNY BERIGAN" THEME SONG

BALLAD ♩=96 "I CAN'T GET STARTED"

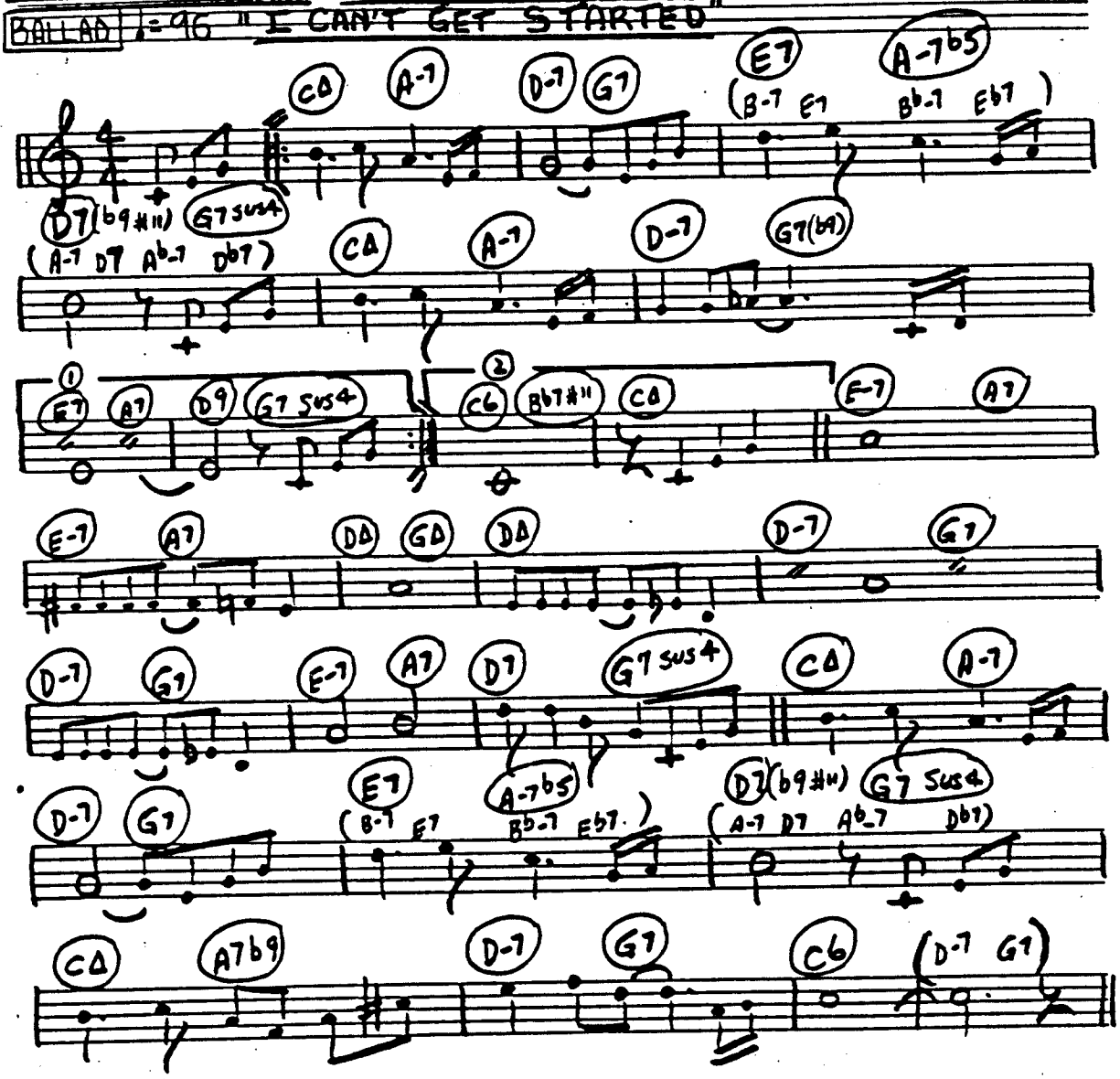

C INSTRUMENTS - "GUY LOMBARDO" THEME SONG

MOD. ♩=132 "AULD LANG SYNE"

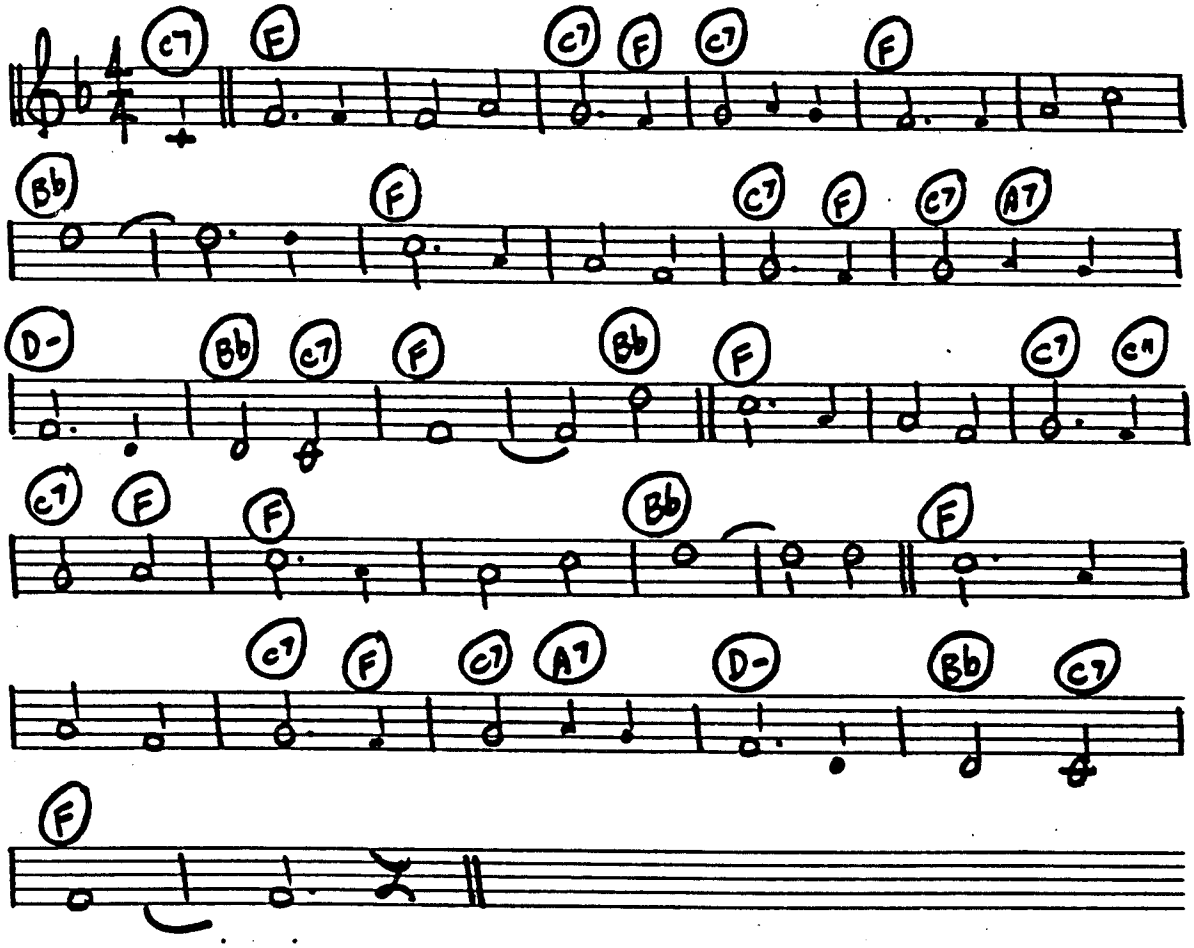

C INSTRUMENTS "WE'RE ALL ALONE" B. MANILOW

SLOW BALLAD ♩=66

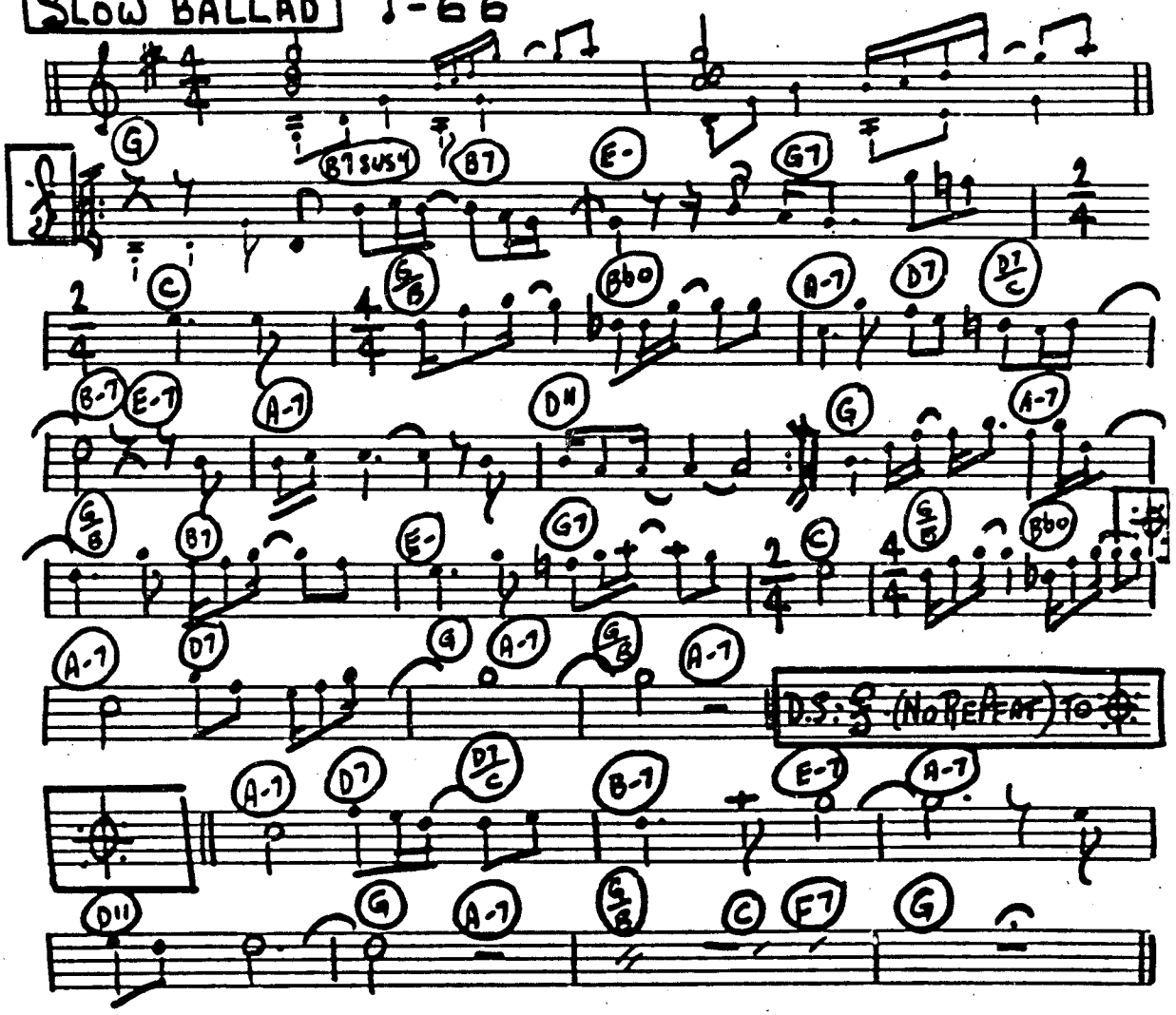

316.

PAGE 1

C INSTRUMENTS "COPACABANA" B. MANILOW

MOD. ♩ = 116

G-9 F#9 F-9 G-9

F-7 F#-7 G-7 F-7 Bb11 Eb∆7 Bb11

A-7(-5) D7 G-(∆7) G-7 G-6 F-7

Eb∆7 A-7(-5) D7 G-7 C° G-

C° D7-9 G- C-7 D7 G- D7/F# Bb7/F#

F-7 Bb11 Eb∆7 F-7 Bb11

Eb∆7 C7 F-7 Bb11 C11 C7 F-7 Bb7

G-7 C9 F-7 D7-9 G-9

F-9 F#-9 G-9 F#-9 ① F-9 F#-9 G-9

C INSTRUMENTS "COPACABANA" B. MANILOW

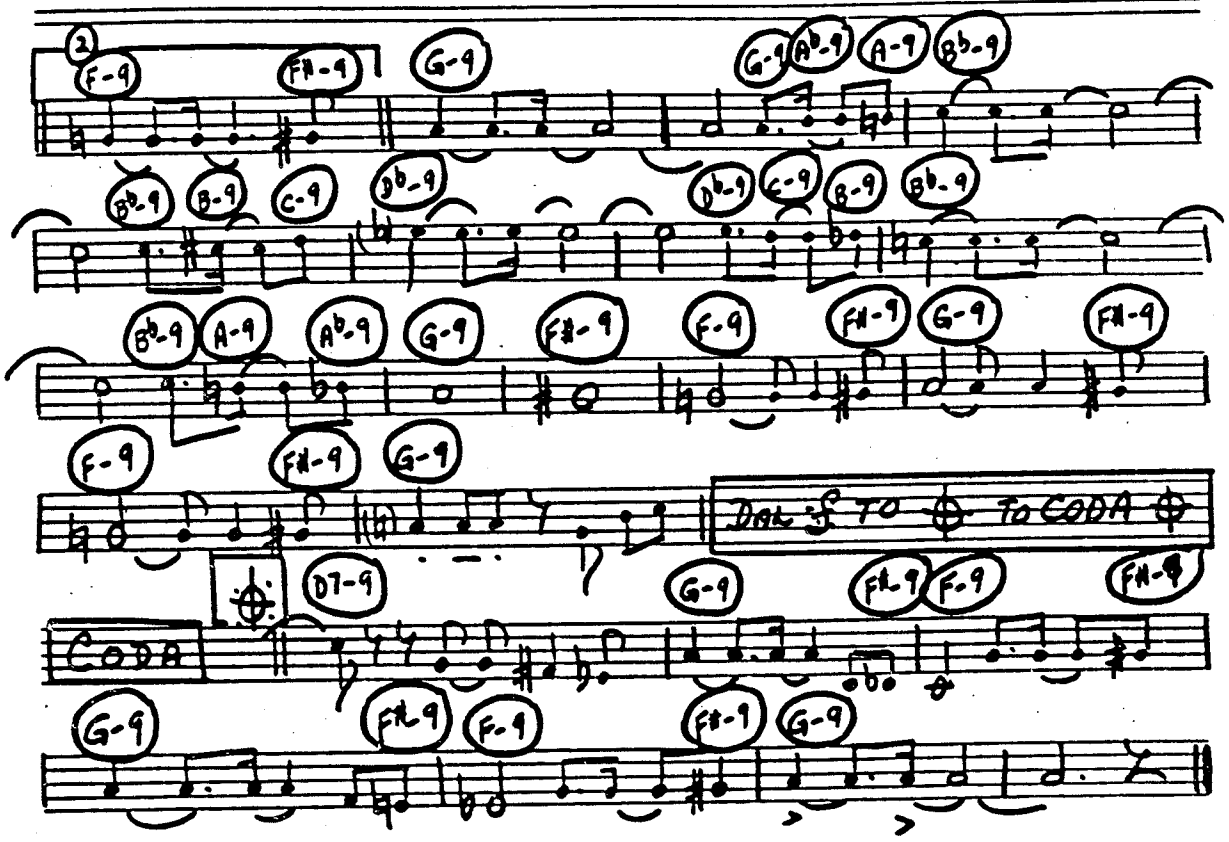

PAGE 1

C INSTRUMENTS "I MADE IT THRU THE RAIN" B. MANILOW

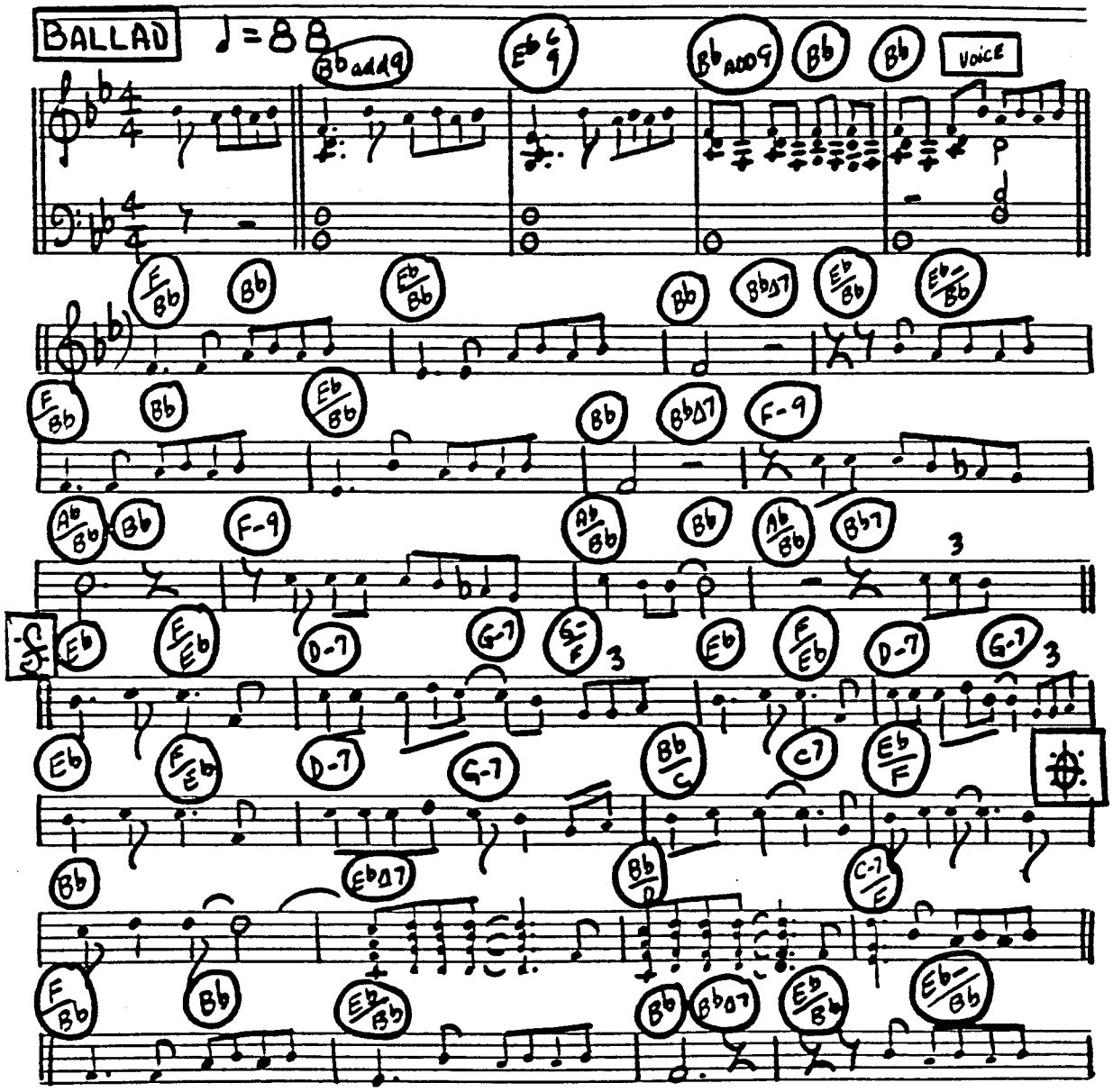

C INSTRUMENTS "I MADE IT THRU THE RAIN" B. MANILOW

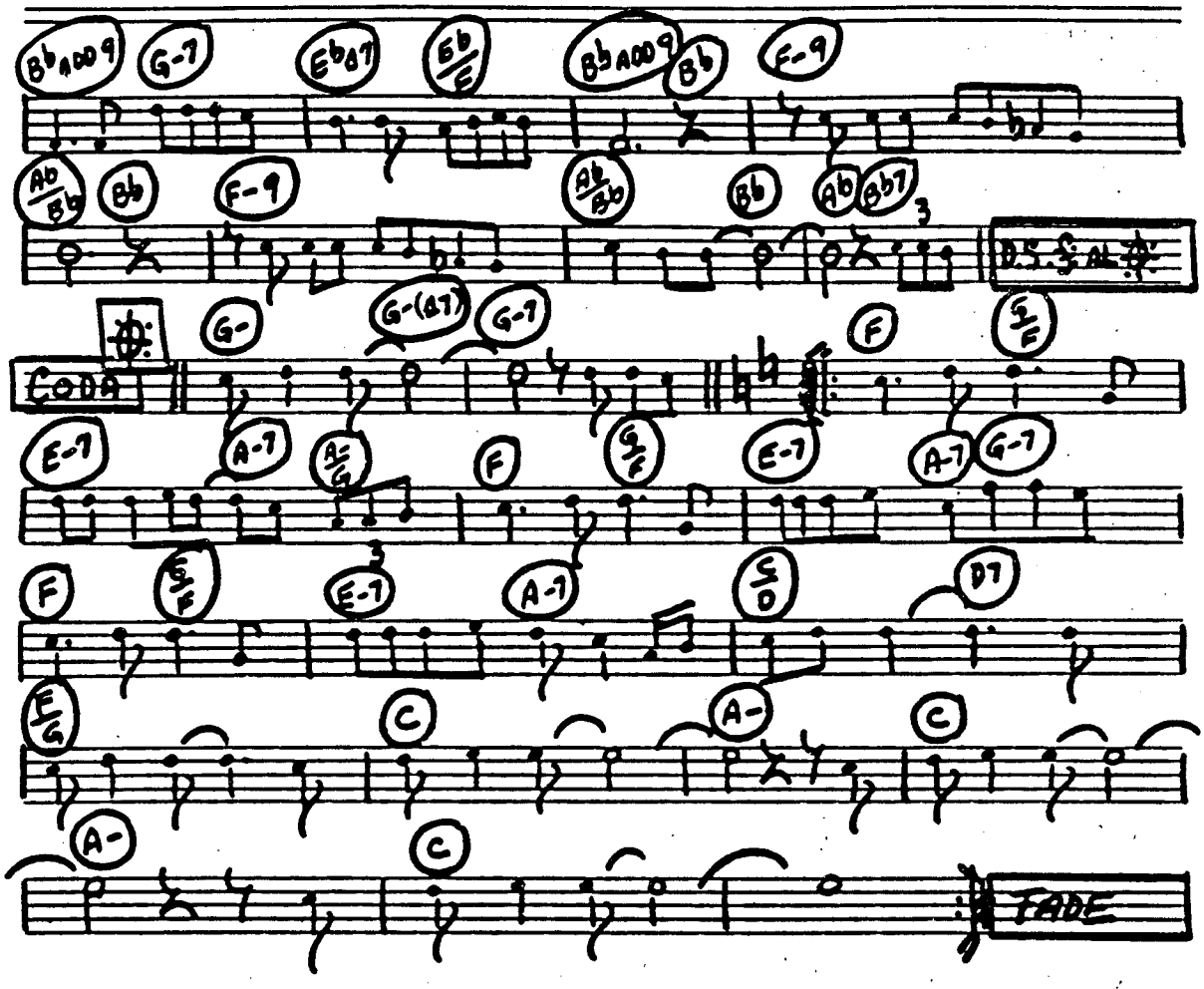

320.

PAGE 1

C INSTRUMENTS "SHIPS" B. MANILOW

BALLAD ♩ = 76

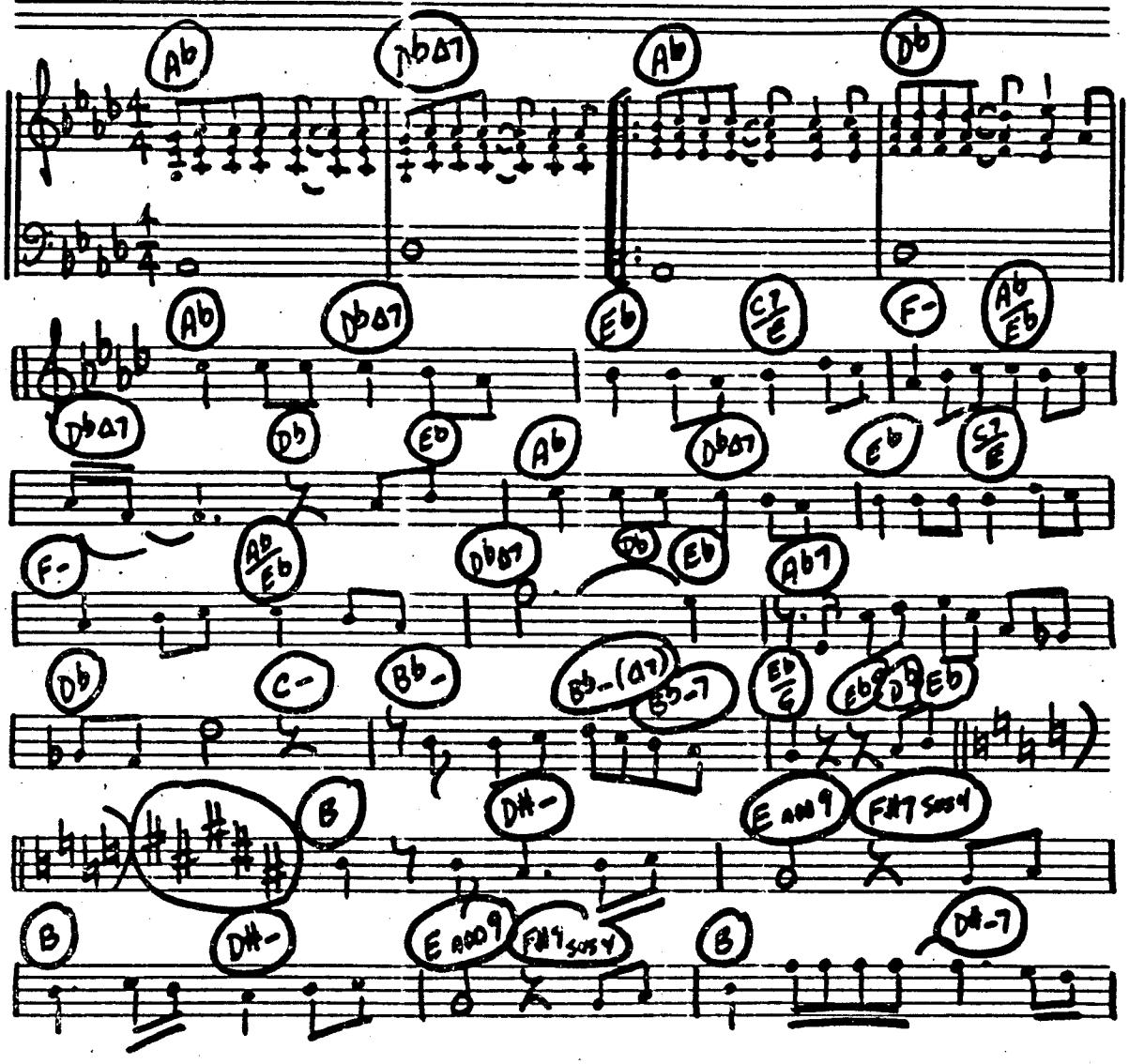

C INSTRUMENTS "SHIPS" B. MANILOW

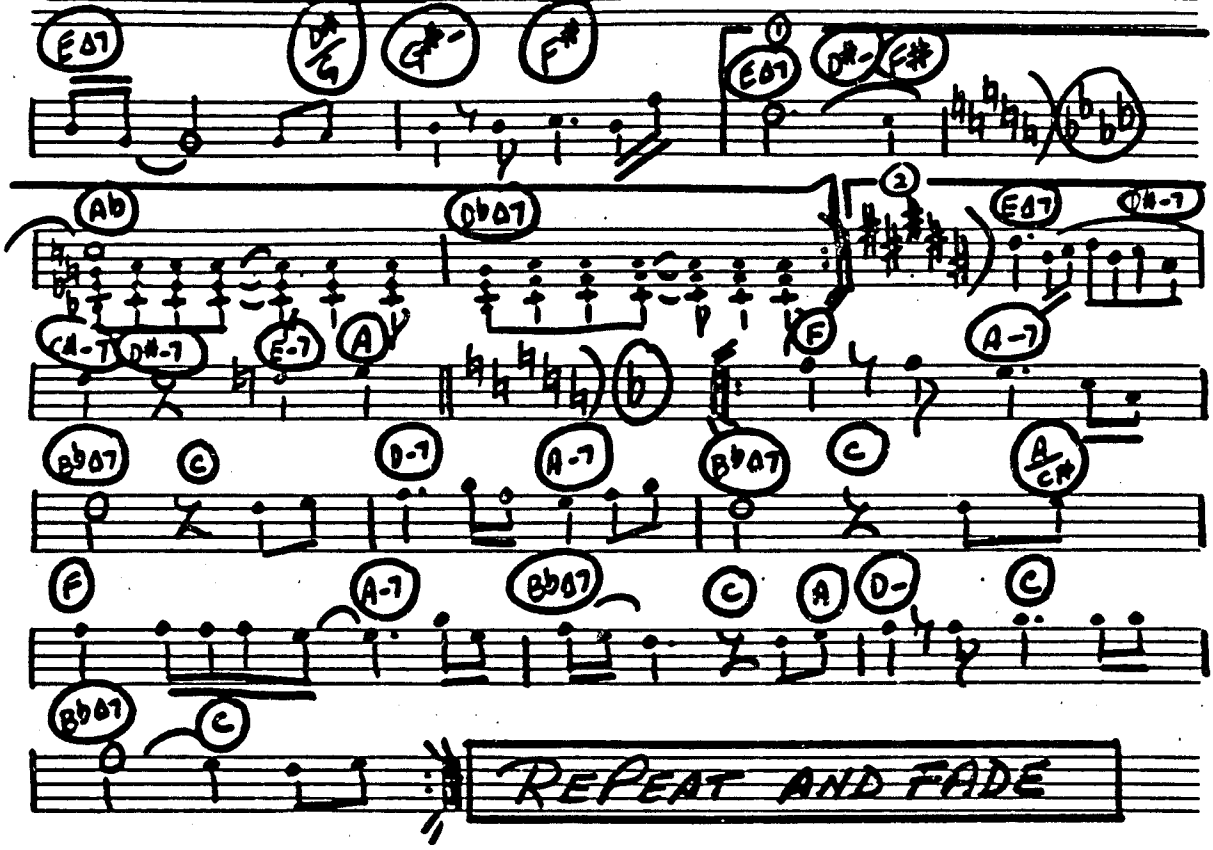

PAGE 1

C. INSTRUMENTS "CAN'T SMILE WITHOUT YOU" B. MANILOW

MOD. ♩=124

G | E-7 | A-7 | D7 | C/E | D7/F#

GΔ9 | G | GΔ7 | G | E-9 | E | E-(Δ7) | E-7 | A-9 | A-7

A-9 | A-7 | D11 | D7 | D11

G add9 | G | GΔ7 | D11 | G | E-7 | A-7

D11 | C/E | D7/F# | G | E-7 | A-7 | D7 | C/E | D7/F#

GΔ9 | G | GΔ7 | G | E-9 | E- | E-(Δ7) | E-7 | A-9 | A-7 | A-9 | A-7

D11 | Eb11 | AbΔ9 | Ab | AbΔ7 | Ab

F-9 | F-7 | F-7 | Bb-9 | Bb-7 | Bb-9 | Bb-7 | Eb11

Eb11 | Eb-7 | Ab11 | Ab7 | DbΔ7

C INSTRUMENTS "CAN'T SMILE WITHOUT YOU" B. MANILOW

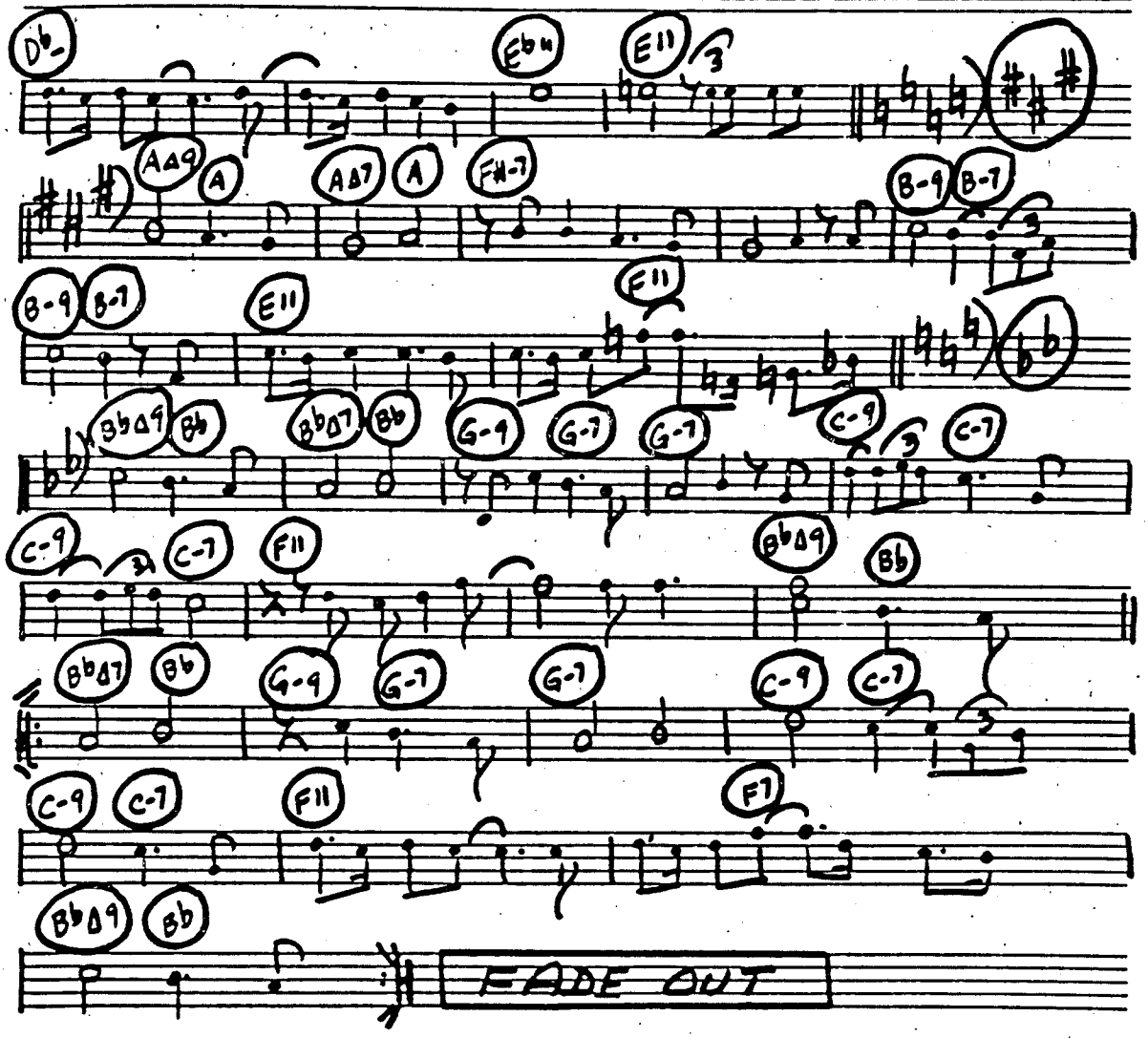

PAGE 1

C INSTRUMENTS "LONELY TOGETHER" B. MANILOW

MOD. ♩ = 108

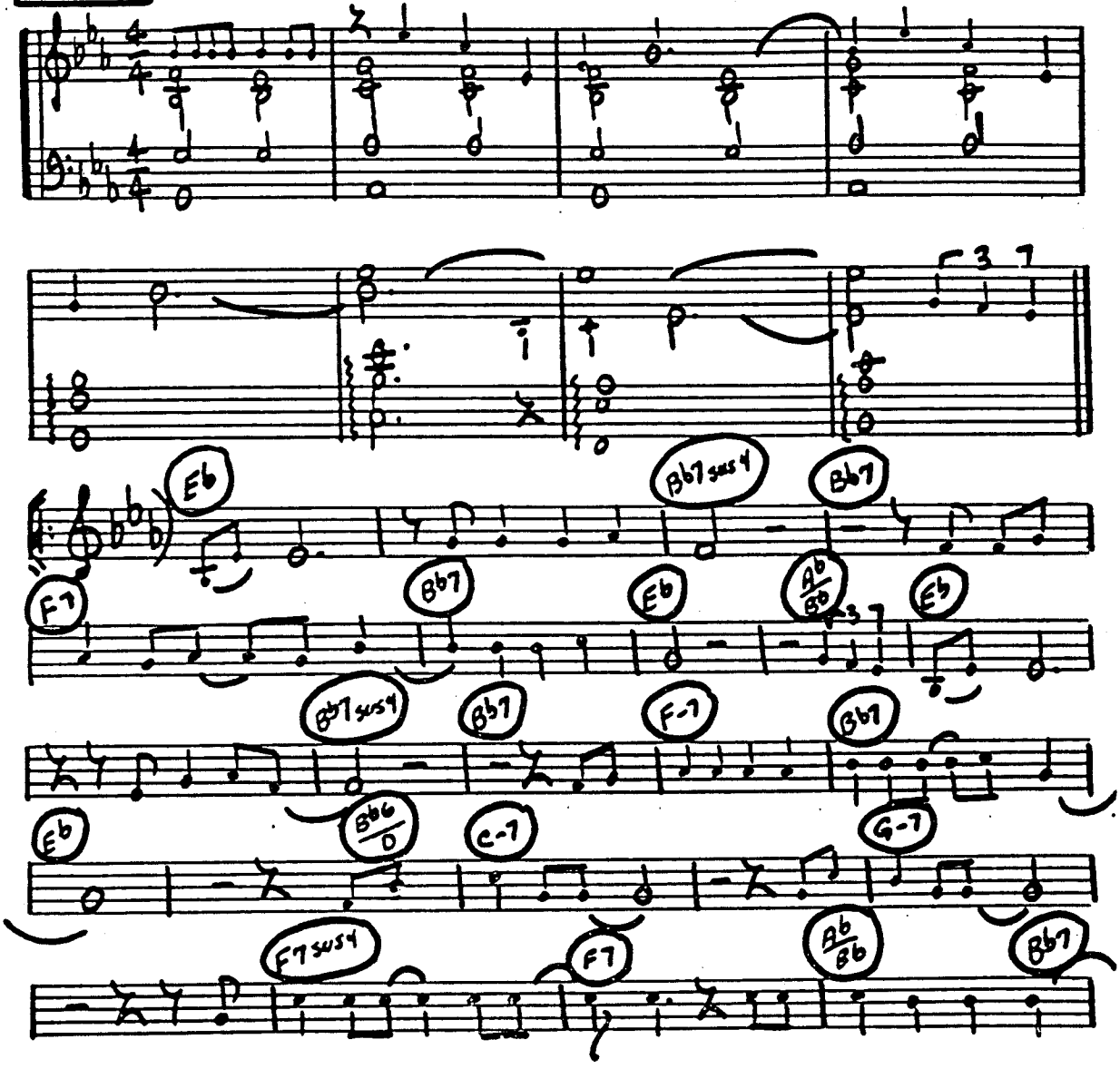

CINSTRUMENTS "LONELY TOGETHER" B. MANILOW

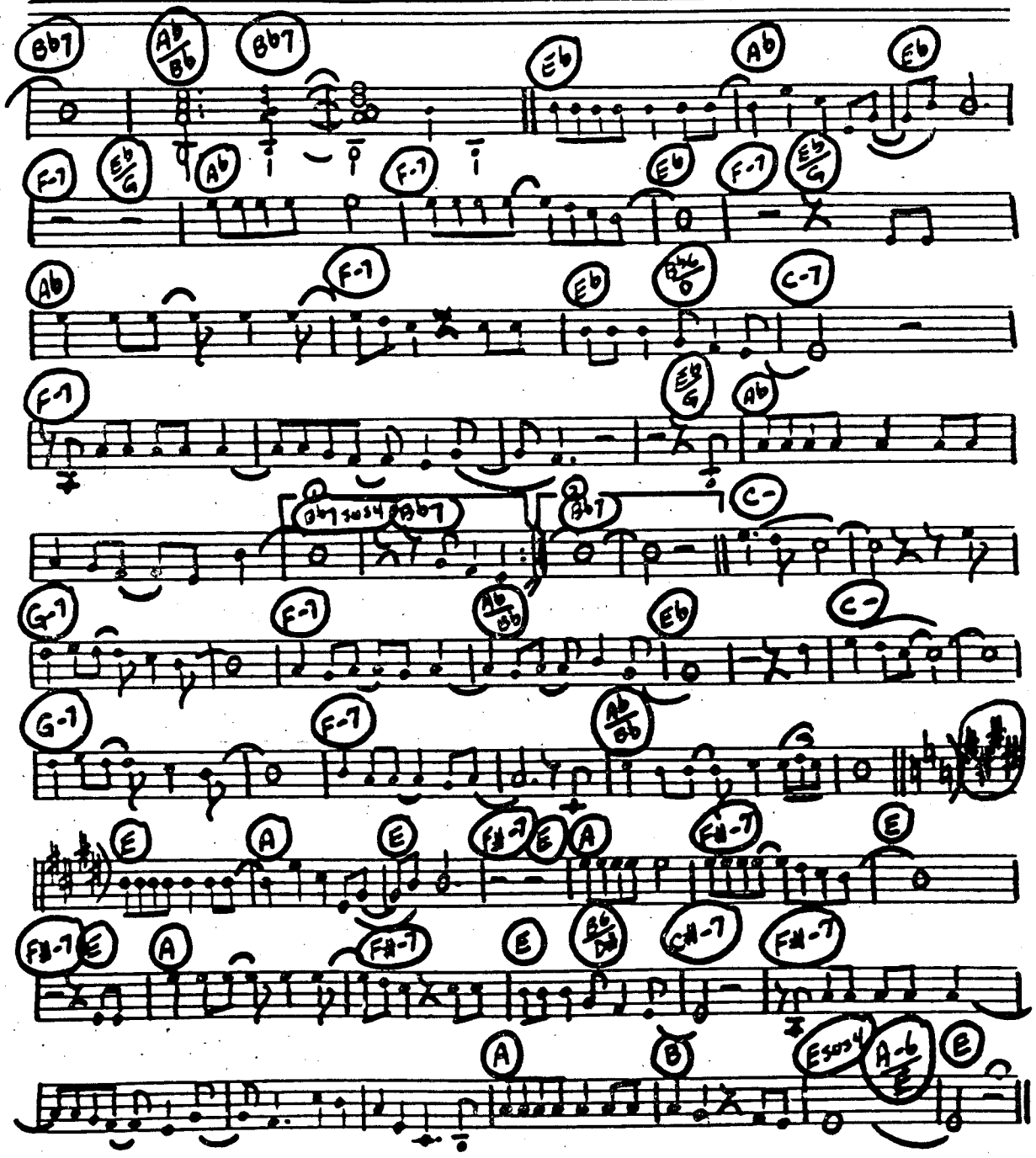

C INSTRUMENTS "LOOKS LIKE WE MADE IT" B. MANILOW

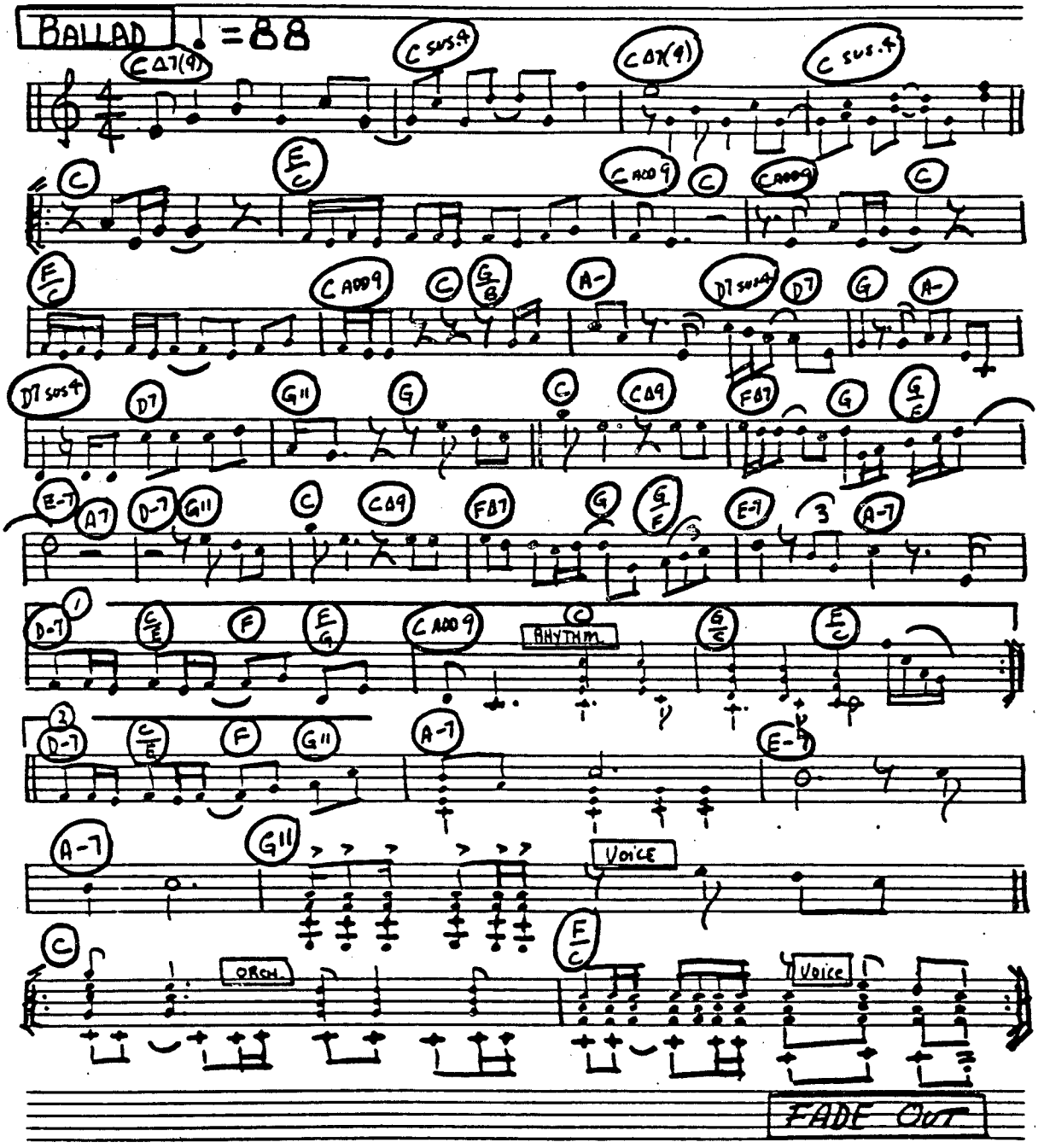

C INSTRUMENTS "THIS ONE'S FOR YOU" B. MANILOW

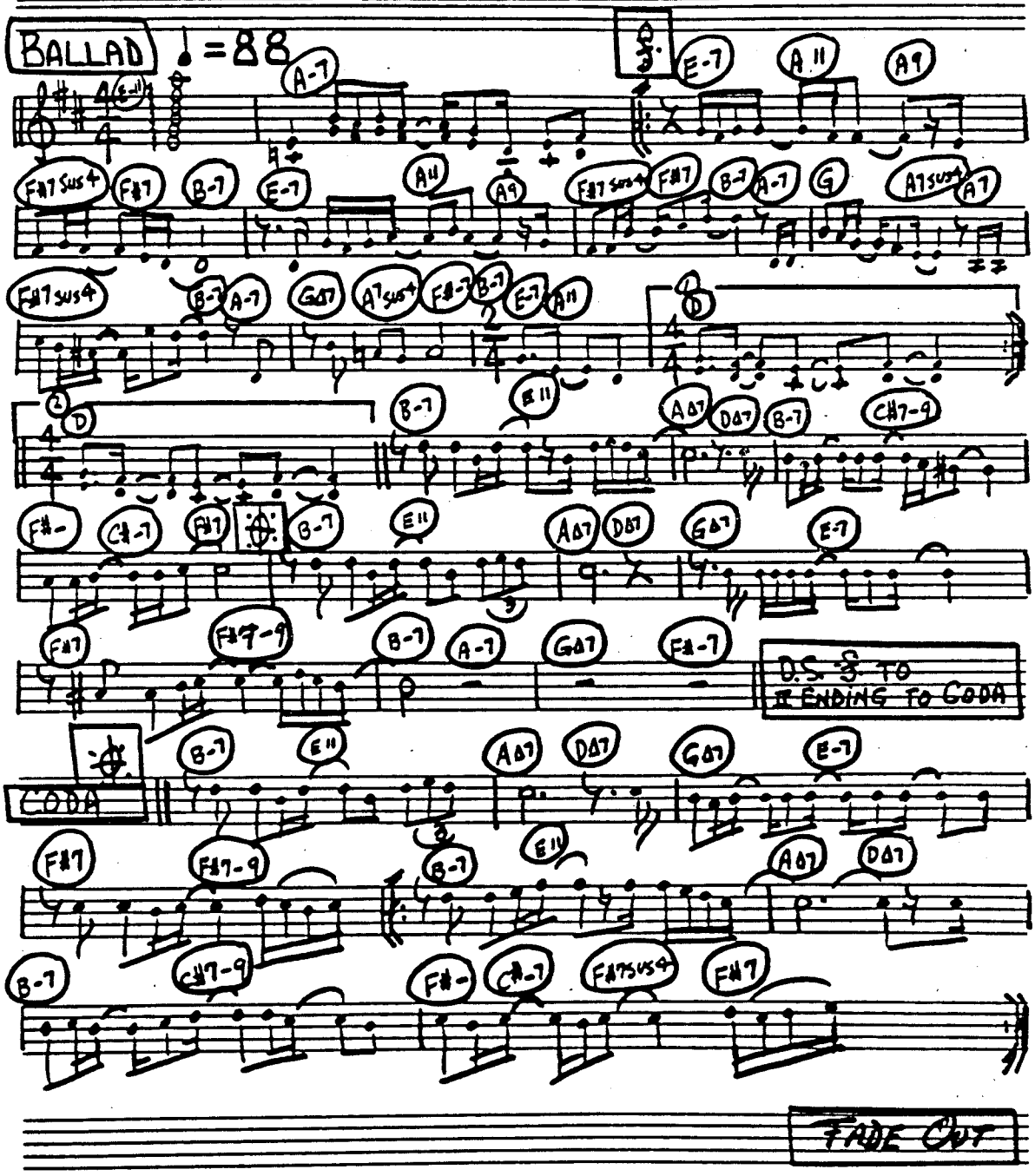

PAGE 1

C INSTRUMENTS "WEEKEND IN NEW ENGLAND B. MANILOW

MOD. ♩=108

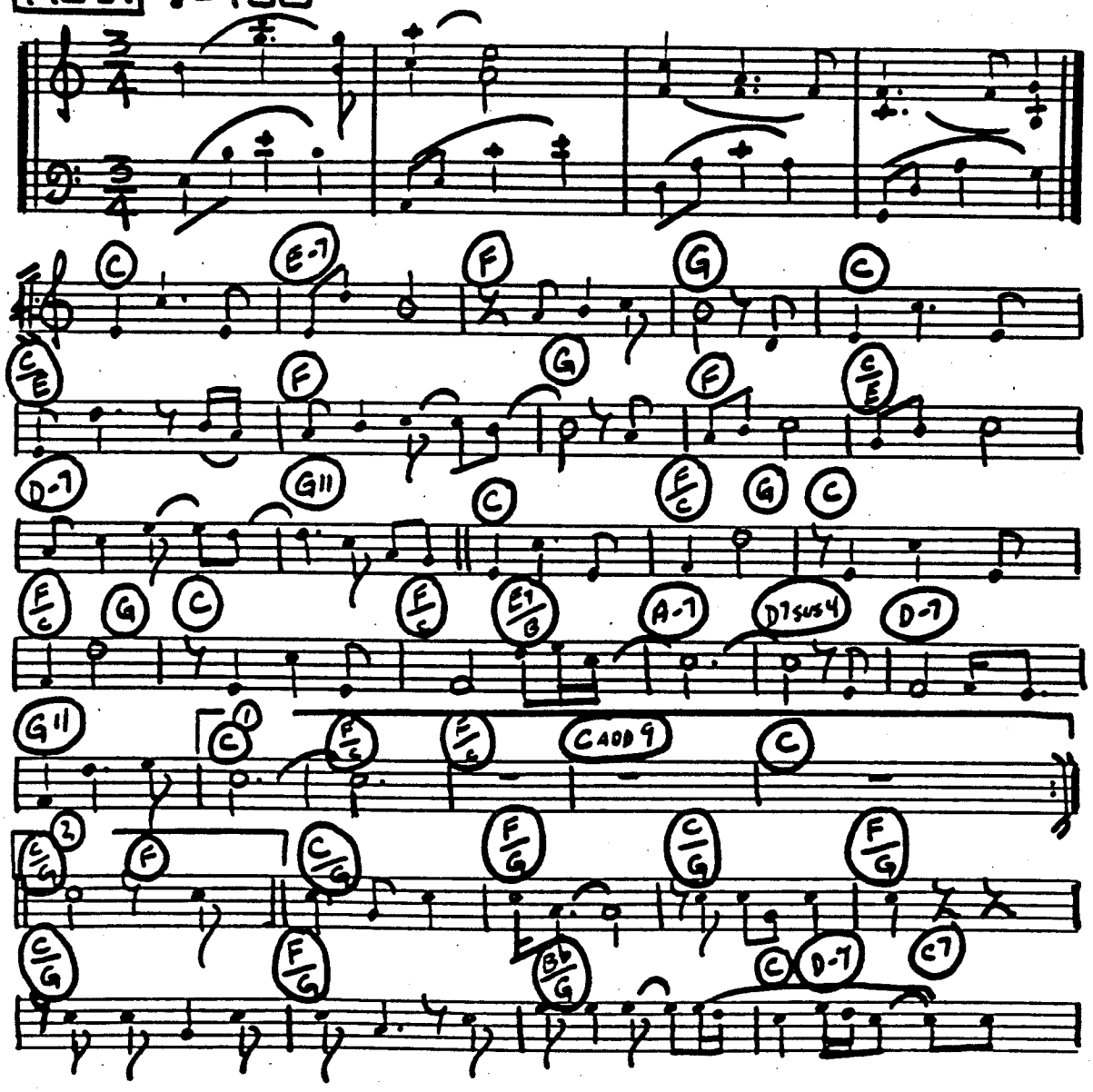

C INSTRUMENTS "WEEKEND IN NEW ENGLAND" B. MANILOW

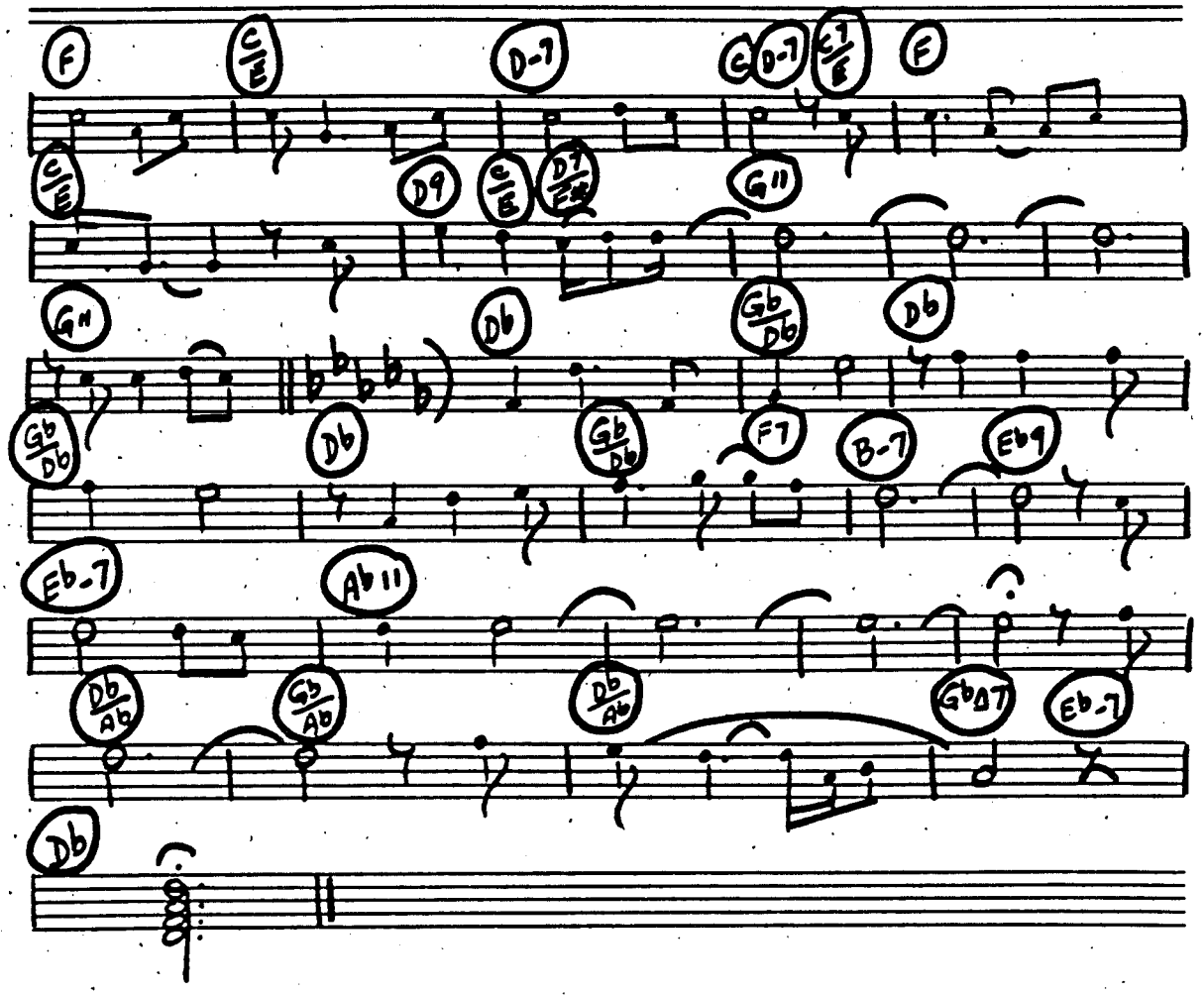

330.

C INSTRUMENTS - "I WRITE THE SONGS" - PAGE 1

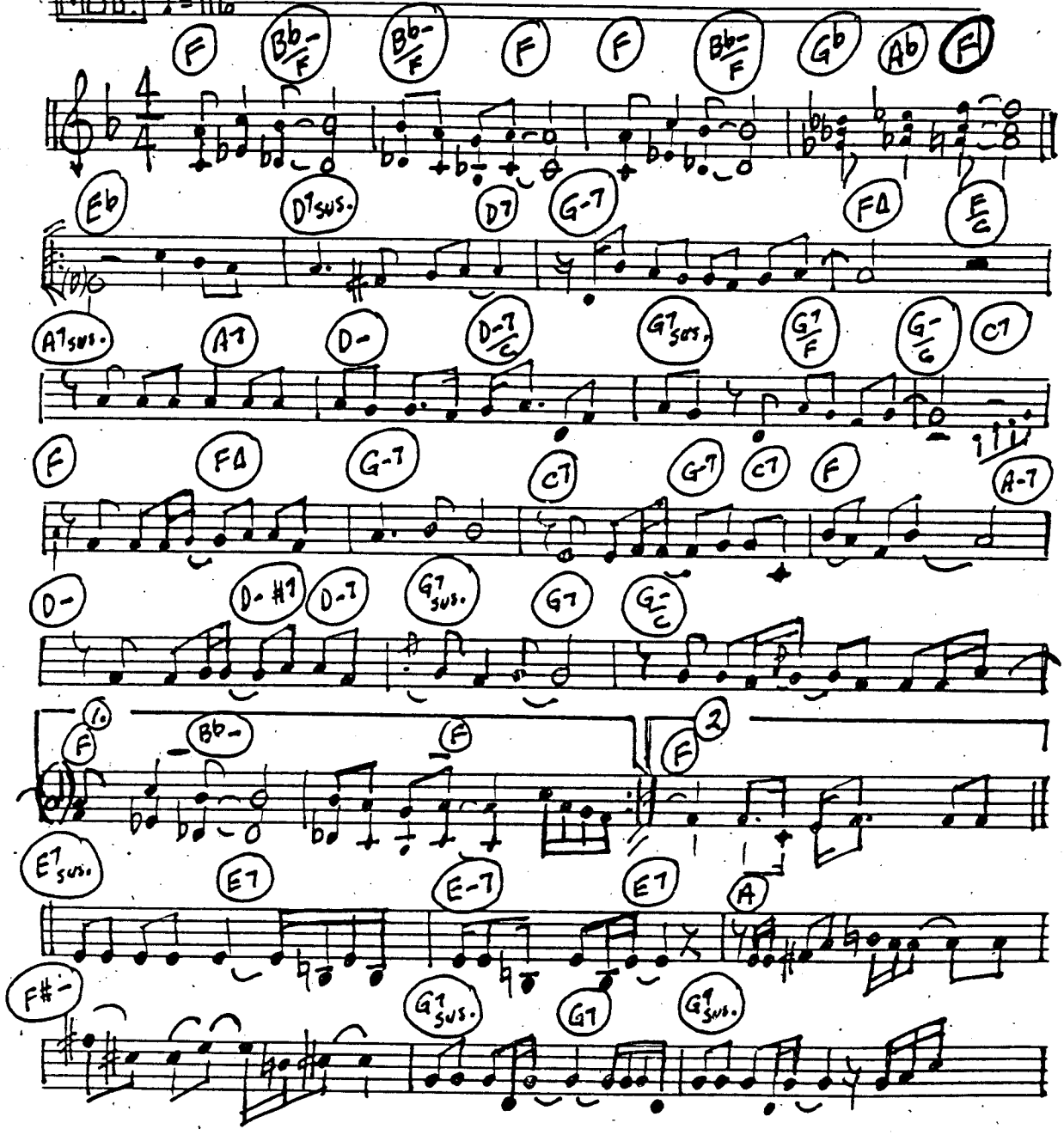

"I WRITE THE SONGS" - PAGE 2

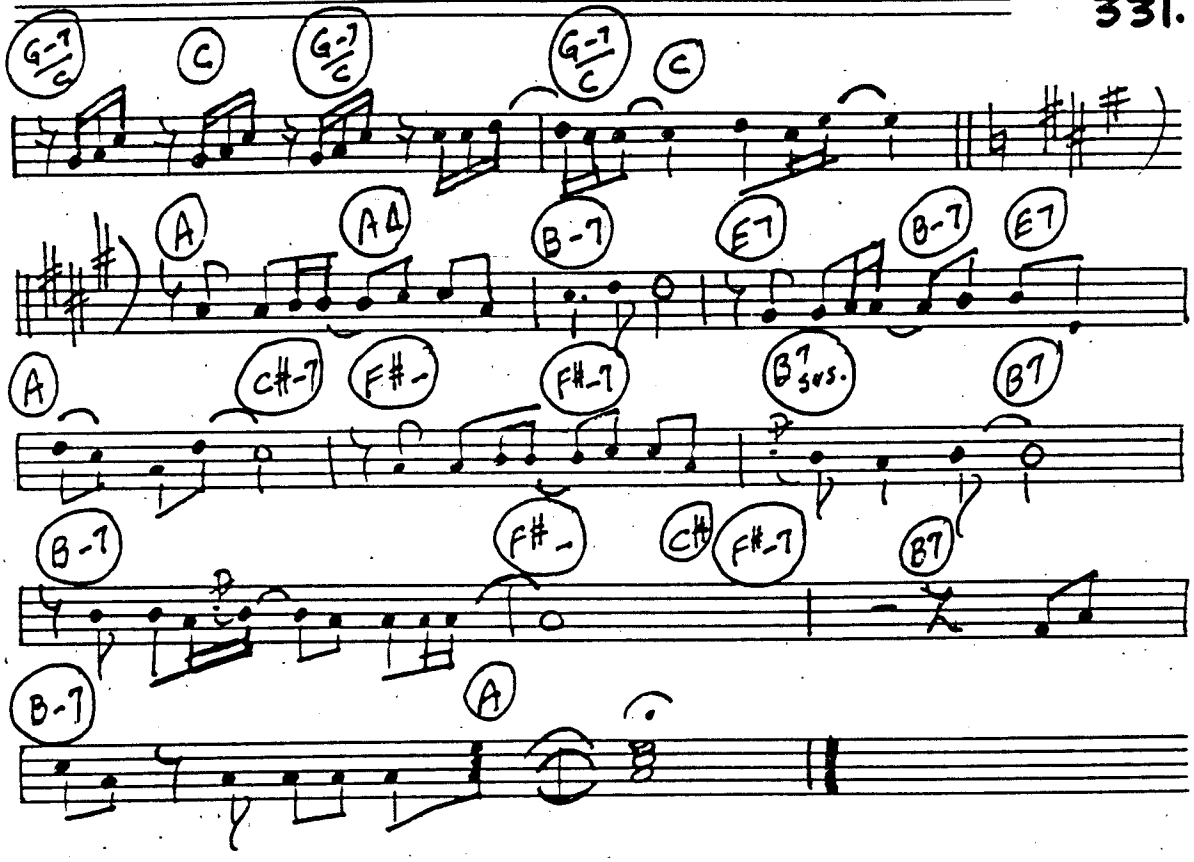

332.

C INSTRUMENTS - "SATIN DOLL"

ELLINGTON

MOD. ♩=120

D-7 G7 D-7 G7 E-7 A7 E-7 A7 D-7

Ab-7 Db7 (1) CΔ Ab7 (2) CΔ D-7 E-7 D-7 CΔ G-7 C7

G-7 C7 F6 C7 F6 A-7 D7 A-7 D7

G7 D7 G7 TACET D-7 G7 D-7 G7 E-7 A7

E-7 A7 D-7 (1) Ab-7 Db7 CΔ C#o D.C.

(2) Ab-7 Db7 C C#o D-7 Ab-7 Db7

C C#o D-7 Ab-7 Db7

CΔ CΔ(9) f

C INSTRUMENTS "TAKE THE "A" TRAIN"

ELLINGTON

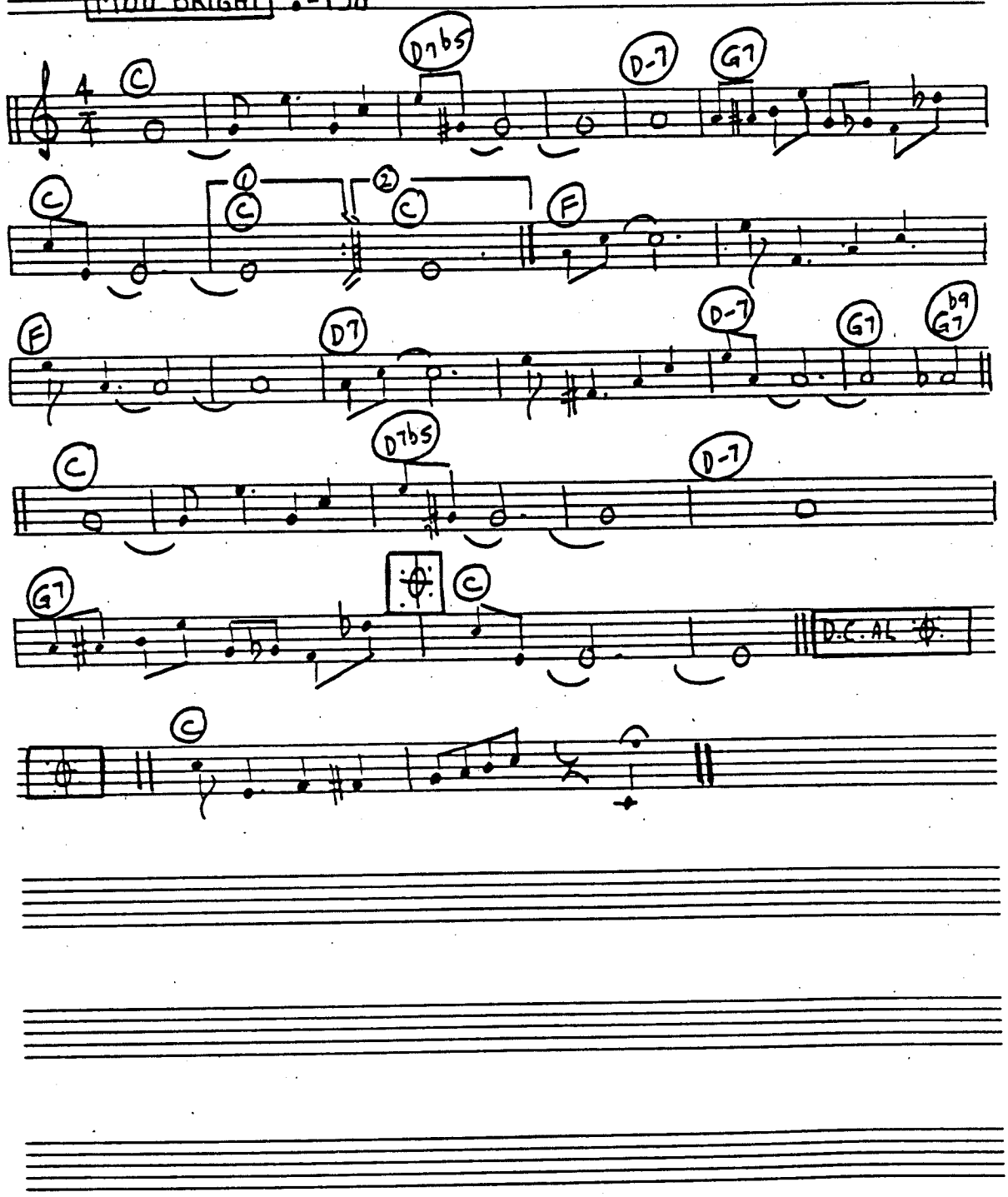

C INSTRUMENTS "IN A MELLOW TONE" ELLINGTON

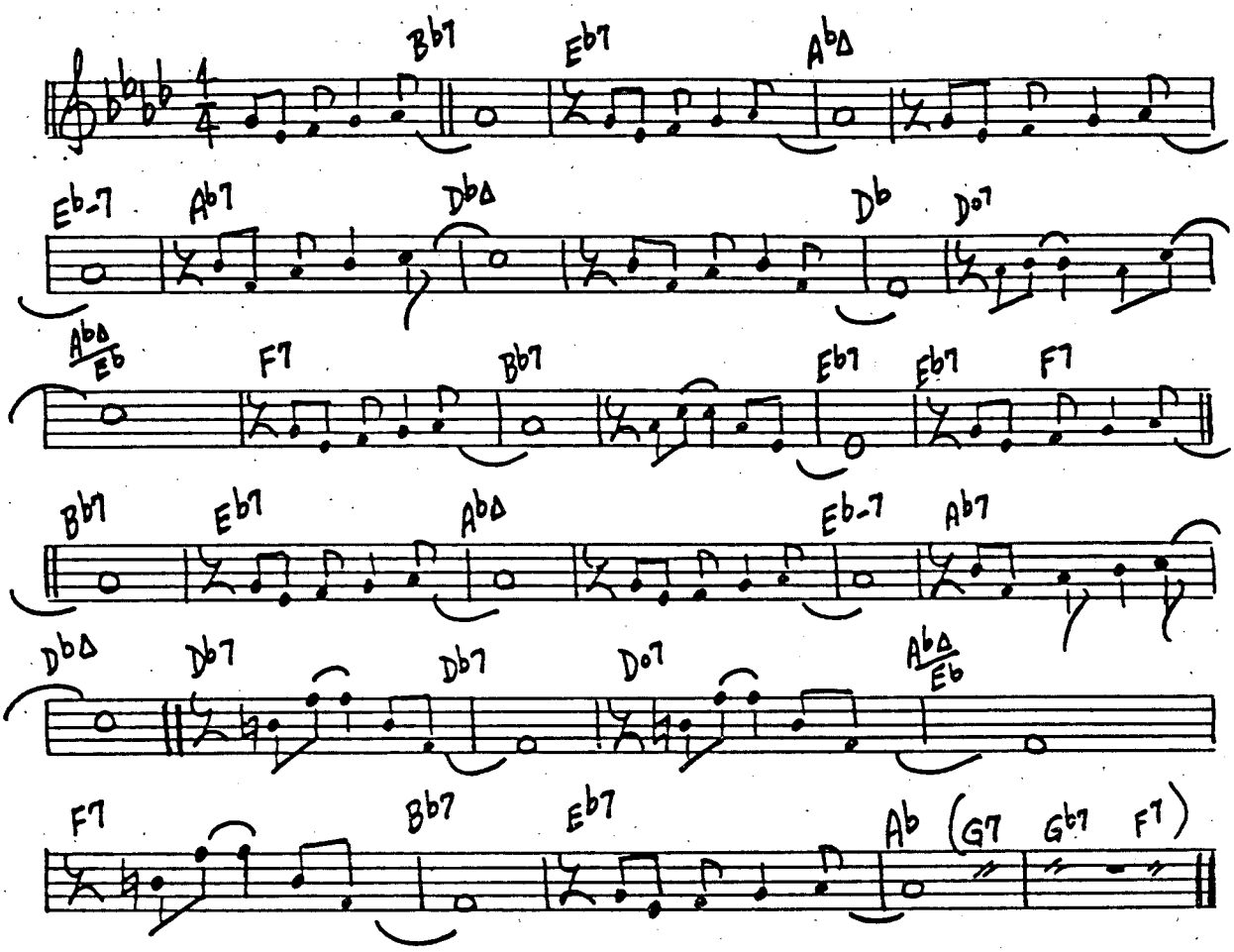

C INSTRUMENTS "PRELUDE TO A KISS" ELLINGTON

BALLAD ♩=96

D9 G7+5 G- A- B7(-9) E9 E° D- F G7+5

C A9 D- G7+5 A- C° B- A7+5 D9 G7+5 G- A- B7(-9) E9

E° D- F G7+5 C A9 D- G7+5 C

E C#- A B7(-9) B9 E Δ C#- F#- B7 E C#-

A B7(-9) B9 E A7 D9 FΔ F#Δ GΔ E9 D9 G7+5 G- A-

B7(-9) E9 E° D- F G7+5 C A9 D- G7+5 C

D.C.

336.

C INSTRUMENTS "I LET A SONG GO OUT OF MY HEART" ELLINGTON

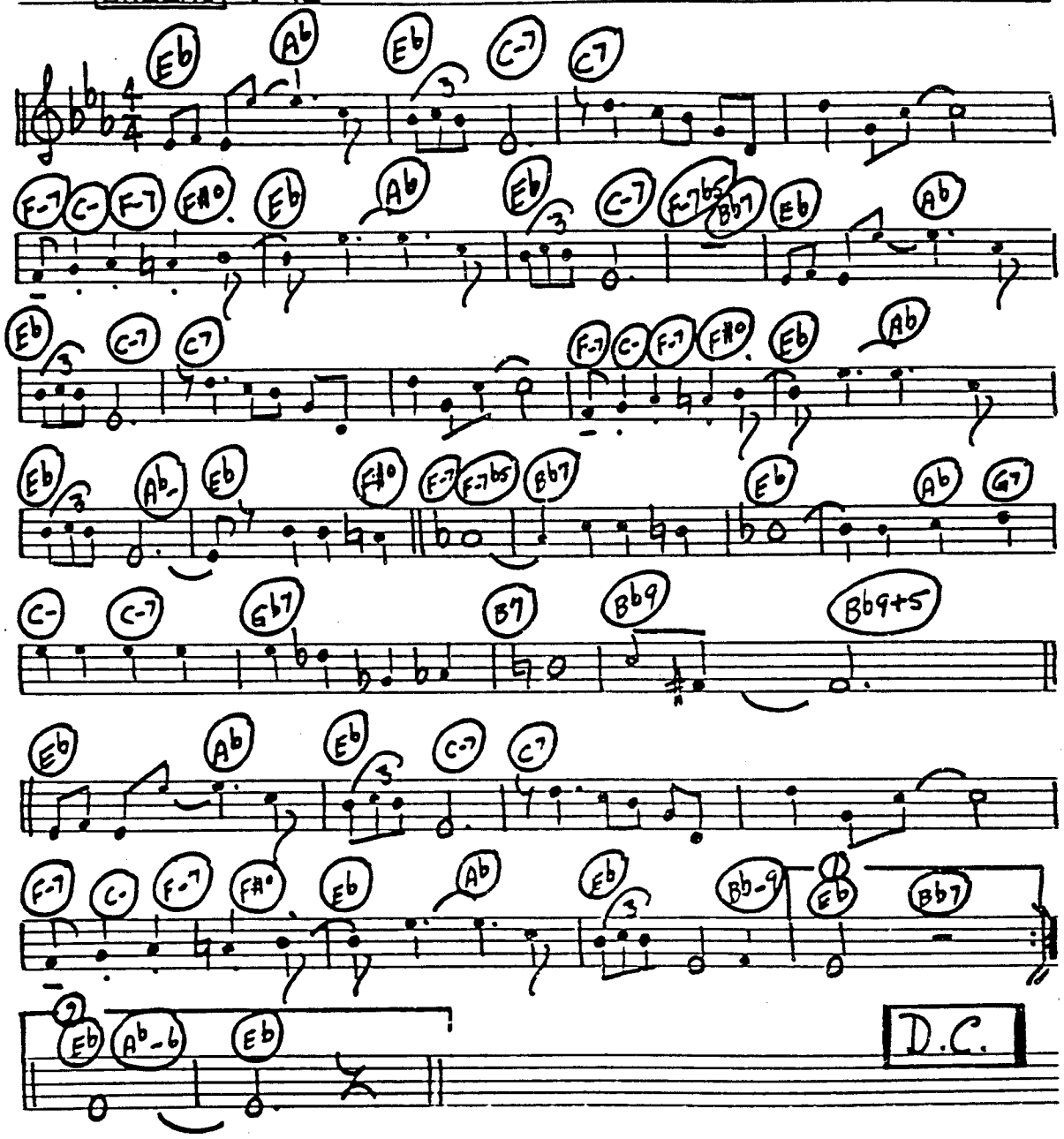

C INSTRUMENTS "SOPHISTICATED LADY" ELLINGTON

BALLAD ♩=96

Bb° Bb- Gb7 F7 E7 Eb7 Ab Ab7 G7 Gb7 F7

Bb7 Eb7 3 1. Ab Ab7 2. Ab C- D7

G E- C D7 G D° C C- D+

G E- C D7 G D° C-

Eb7 D7 Bb- Gb7 F7 E7 Eb7 Ab

Ab7 G7 Gb7 F7 Bb7 Eb7 3 1. Ab D° F#7 F7 D°

2. Ab

D.C.

338.

C INSTRUMENTS "SOLITUDE" ELLINGTON

BALLAD ♩=96

Bb+7 G- Eb Ab Ab G- F- Eb

Eb Bb7 Bb+7 G- Eb F7 Ab G- F- Eb

Eb G- Eb7 Ab Ab° Eb Bb7

Eb7 Ab Ab° Eb Eb° Bb7 Bb+7

G- Eb Ab Ab G- F- Eb

1. Eb Eb° Ab Bb+7 2 Eb

D.C.

C INSTRUMENTS "IN A SENTIMENTAL MOOD" ELLINGTON

BALLAD ♩=96

D- F+ F G7 G- Bb+ Bb C7

D- D7 G- Gb7 F D- F+ F G7

G- Bb+ Bb C7 D- D7 G- Gb7 F Ab7

Db Bb-7 Eb- Ab7 Db PIANO Bb7 Eb7 Ab7

Db Bb-7 Eb- Ab7 C7

D- F+ F G7 G- Bb+ Bb C7

D- D7 G- Gb7 1. F

2. F

D.C.

CINSTRUMENTS "I GOT IT BAD" ELLINGTON

BALLAD ♩= 96

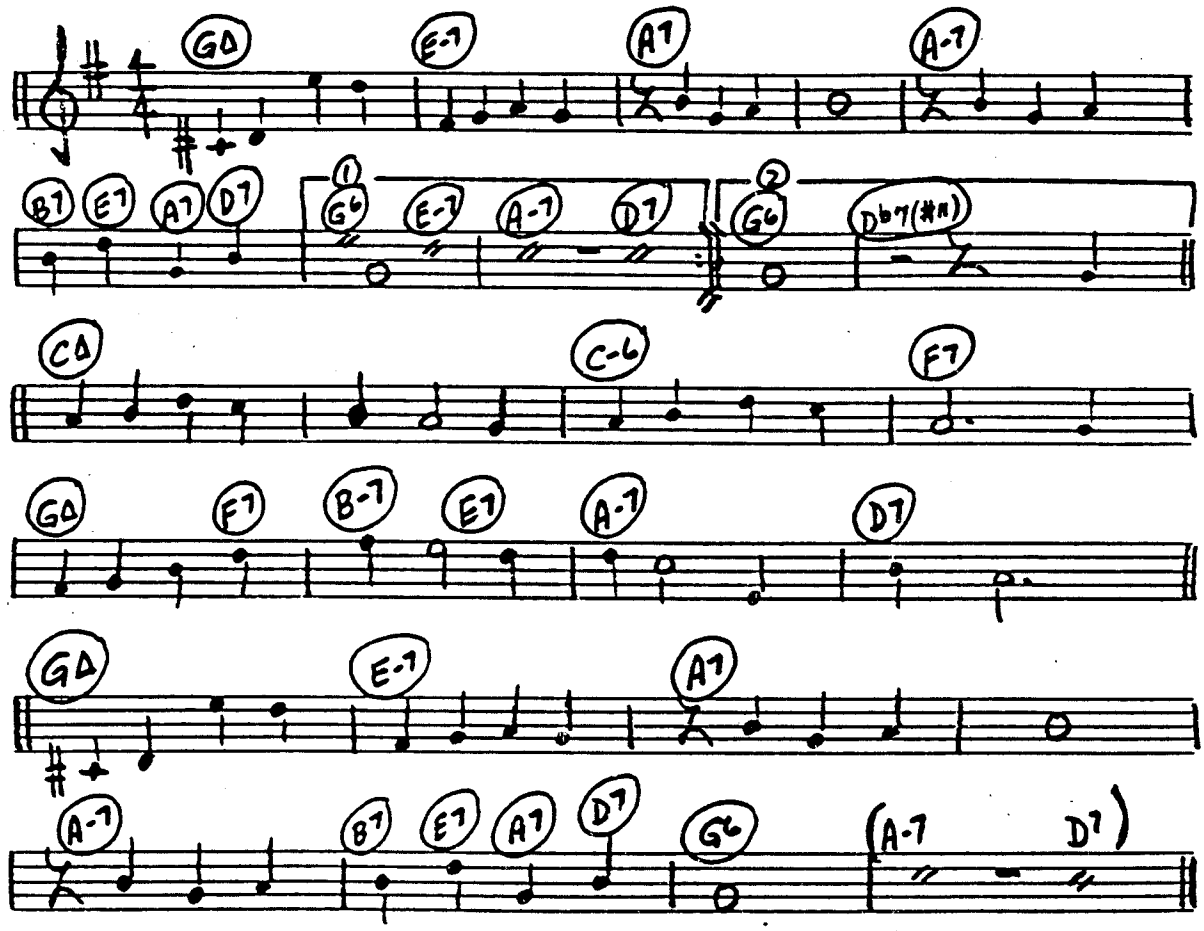

C INSTRUMENTS "IT DON'T MEAN A THING" ELLINGTON

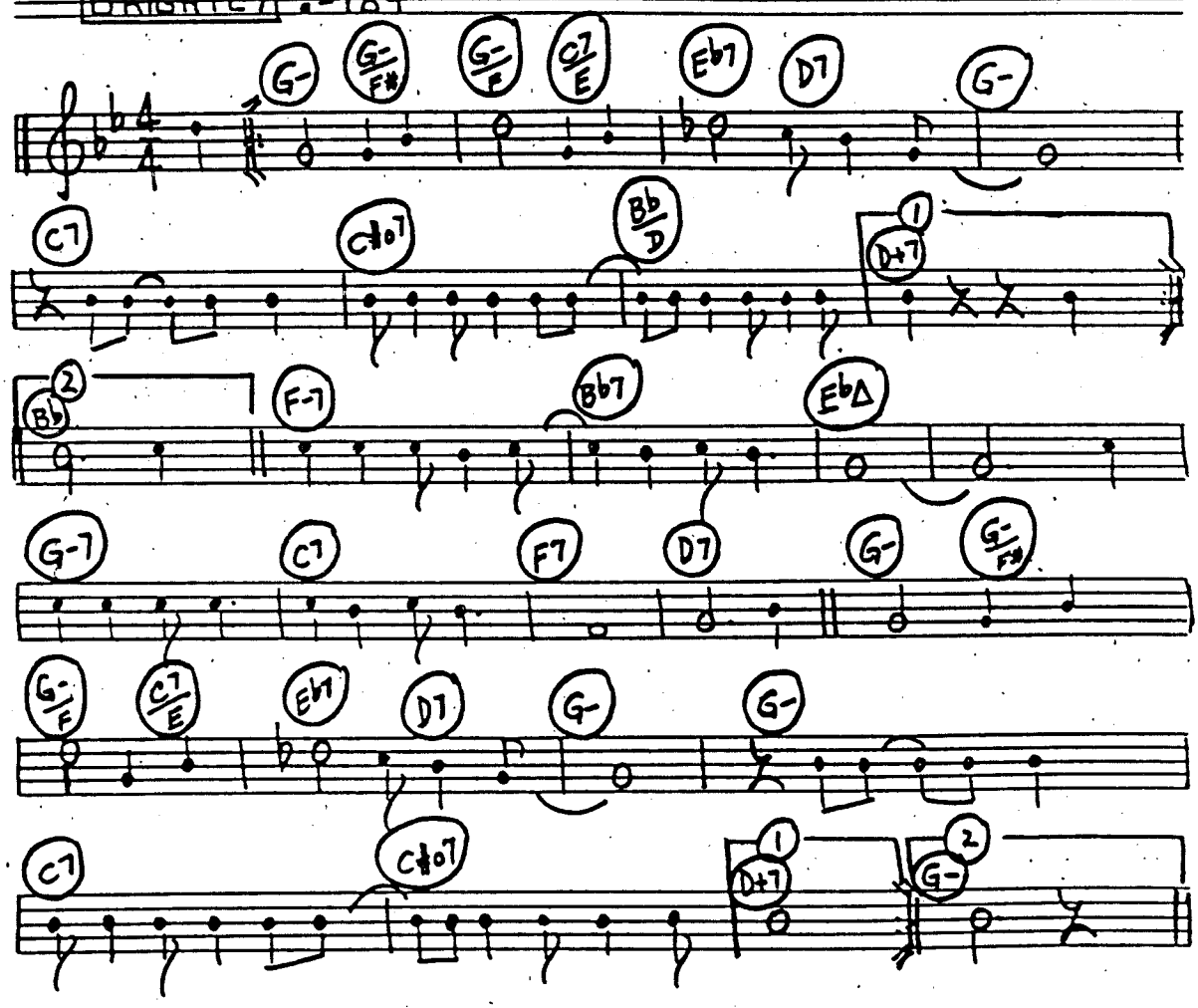

C INSTRUMENTS "MOOD INDIGO" ELLINGTON

BALLAD ♩=100

A

Ab△ Bb7 Bb-7 Eb+7 Ab△ Ab△ Bb7

E7 B-7 E7 Eb7 Ab7 Ab-7 G°7 Ab7 Db7

Gb7 Eb+7 Ab△ Bb7 Bb-7 Eb+7 Ab△

B

Ab△ F7 Bb7 Bb-7 Eb7 Ab Eb7

RITARD LAST TIME.... FINE

Ab△ F7 Bb7 E7 Eb7

Ab7 Db7 E7 Eb7

Ab△ F7 Bb7 Bb-7 Eb7 Ab (Bb-7 Eb7)

D.C. AL FINE

C INSTRUMENTS "COTTON TAIL" ELLINGTON

MOD. BRIGHT ♩=144

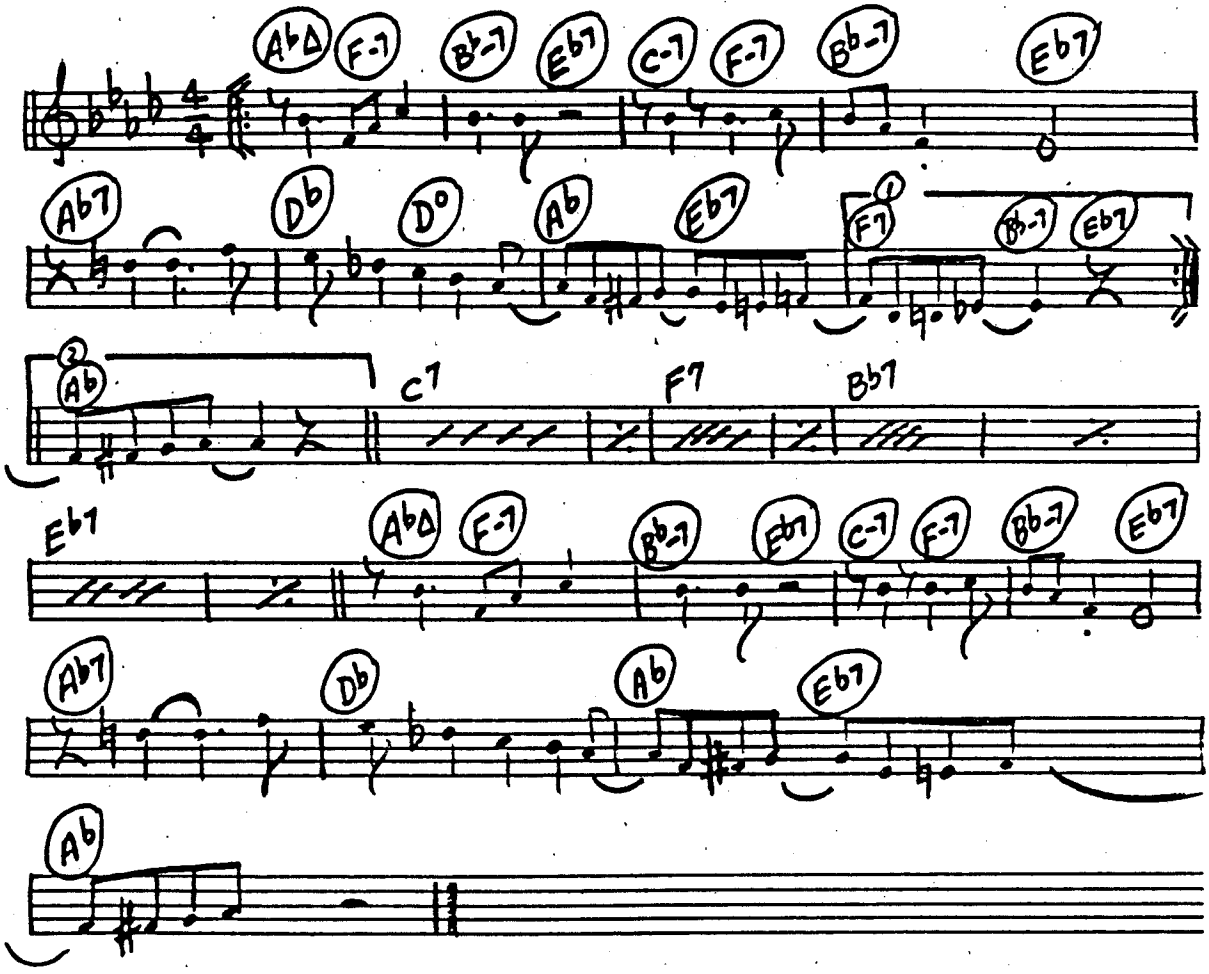

CINSTRUMENTS "YOU LIGHT UP MY LIFE"

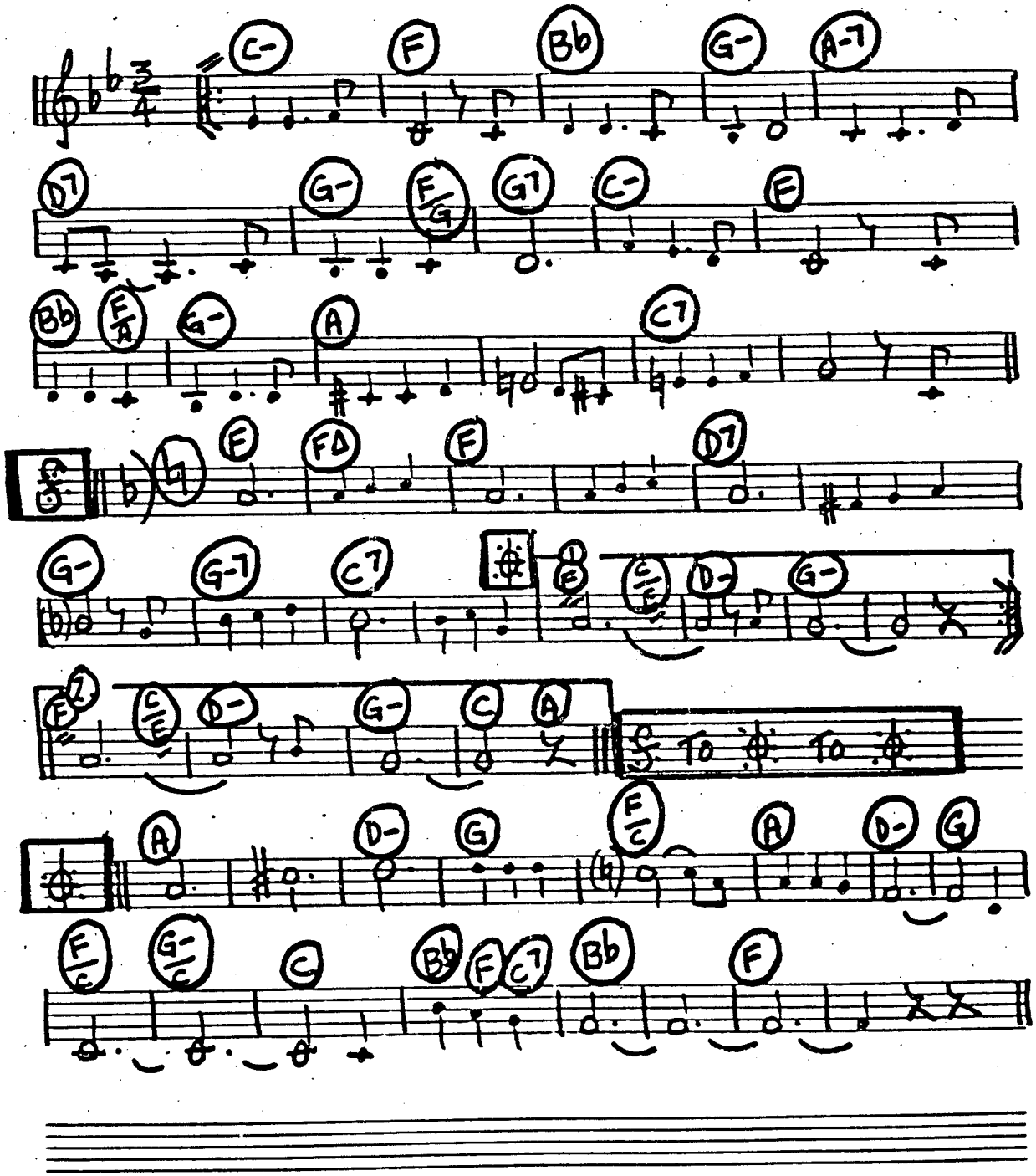

C INSTRUMENTS "BOY NEXT DOOR"

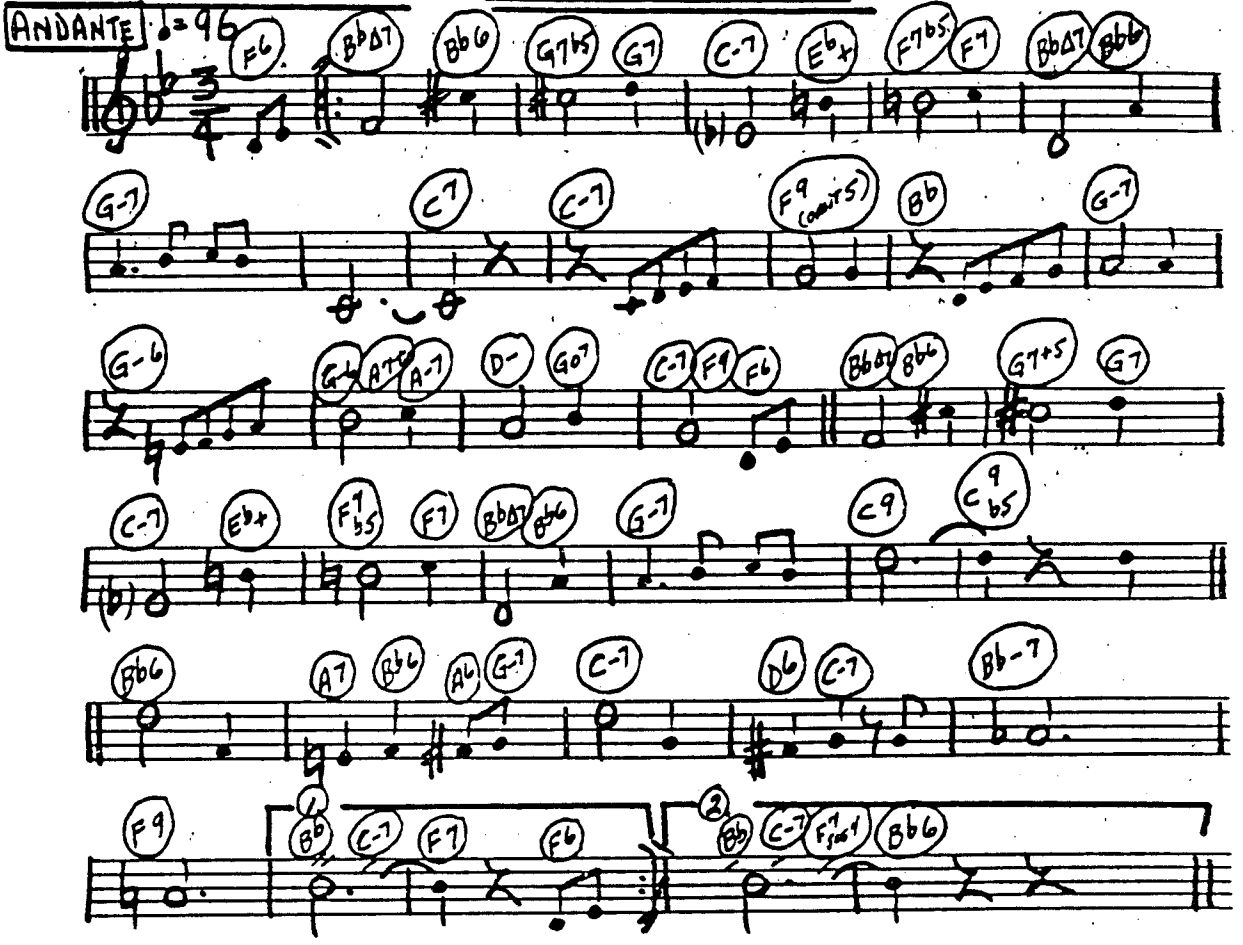

C INSTRUMENTS "EDELWEISS"

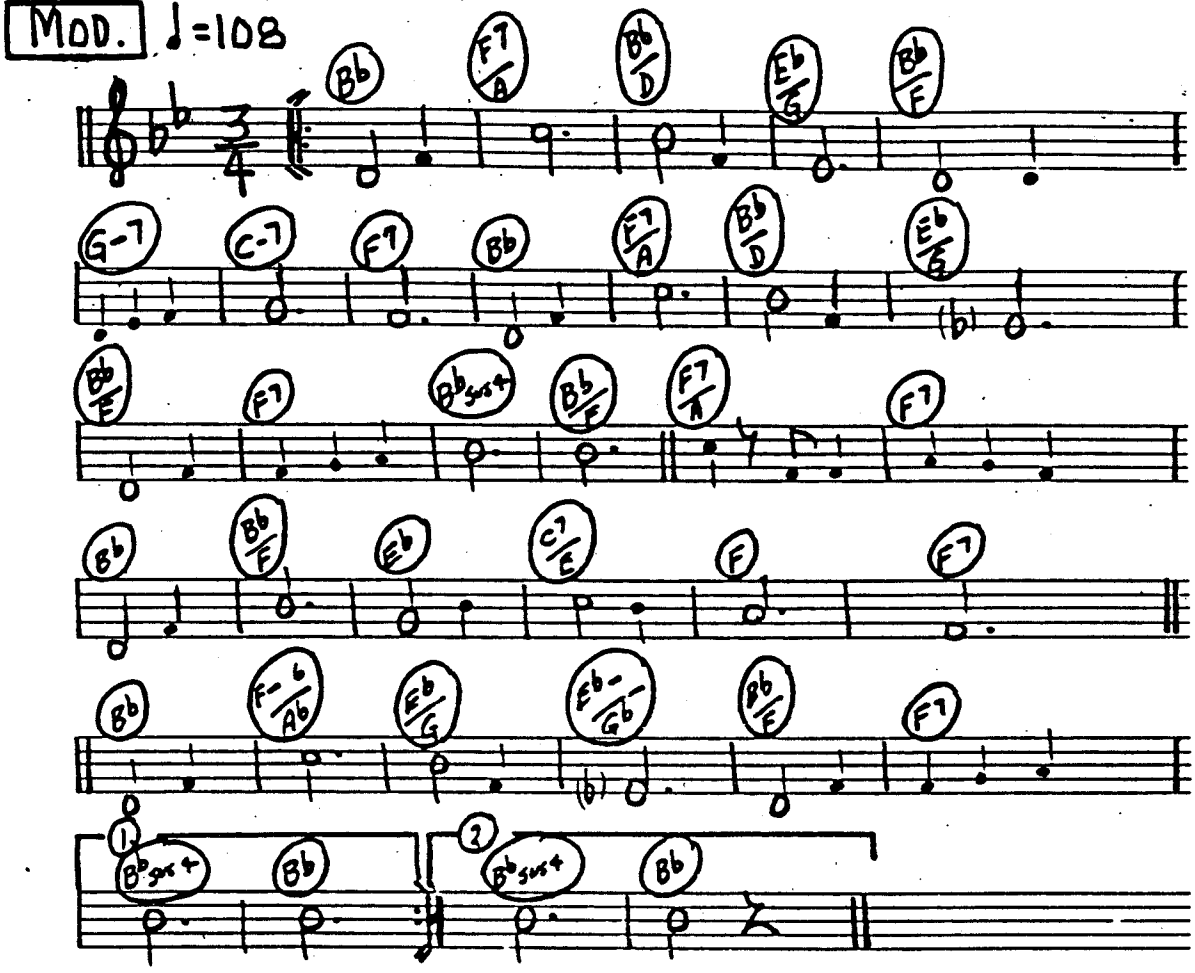

C INSTRUMENTS "BLUESETTE"

JAZZ WALTZ ♩= 160

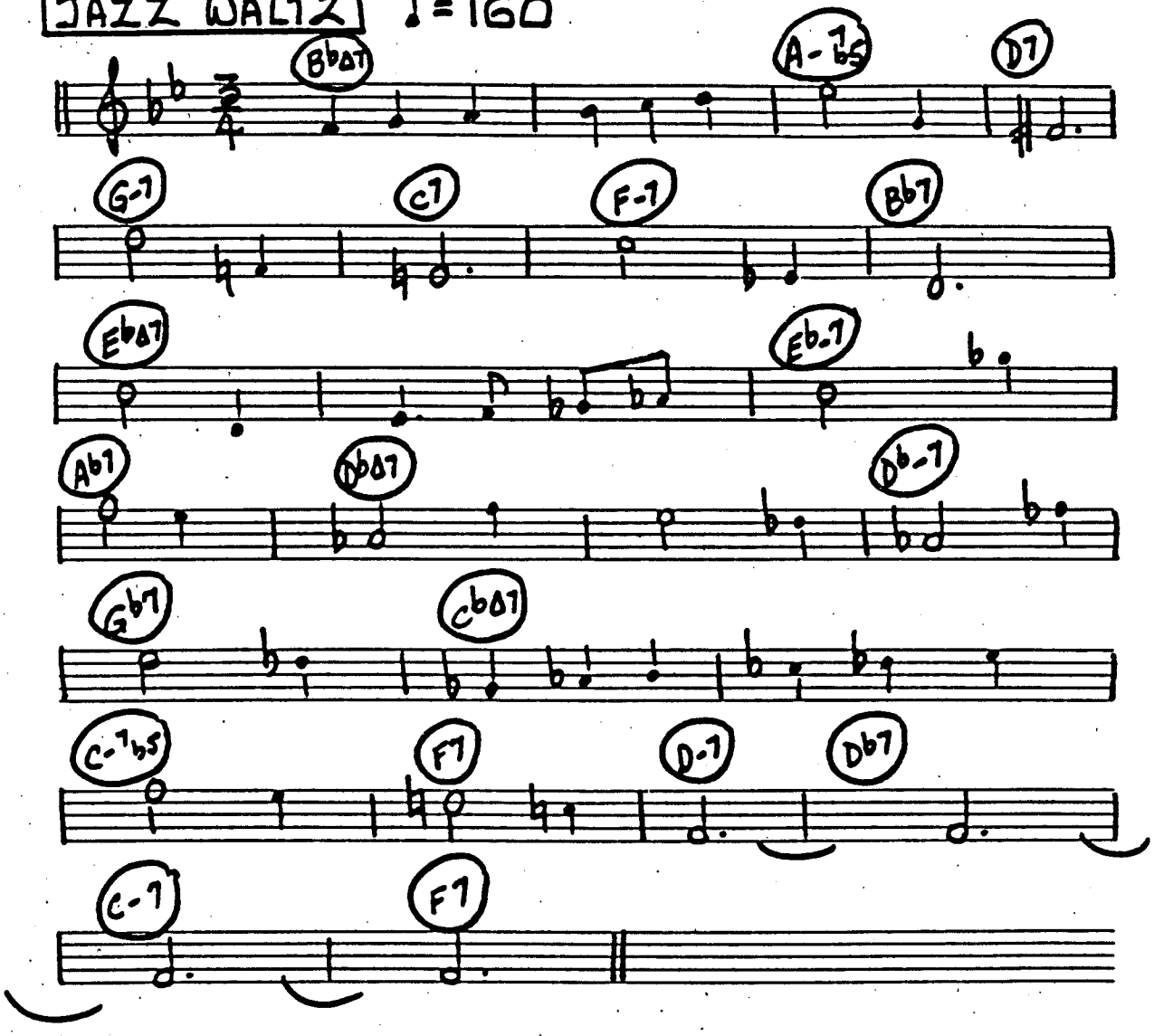

348.

C INSTRUMENTS - "TENNESSEE" WALTZ

MOD. ♩=112

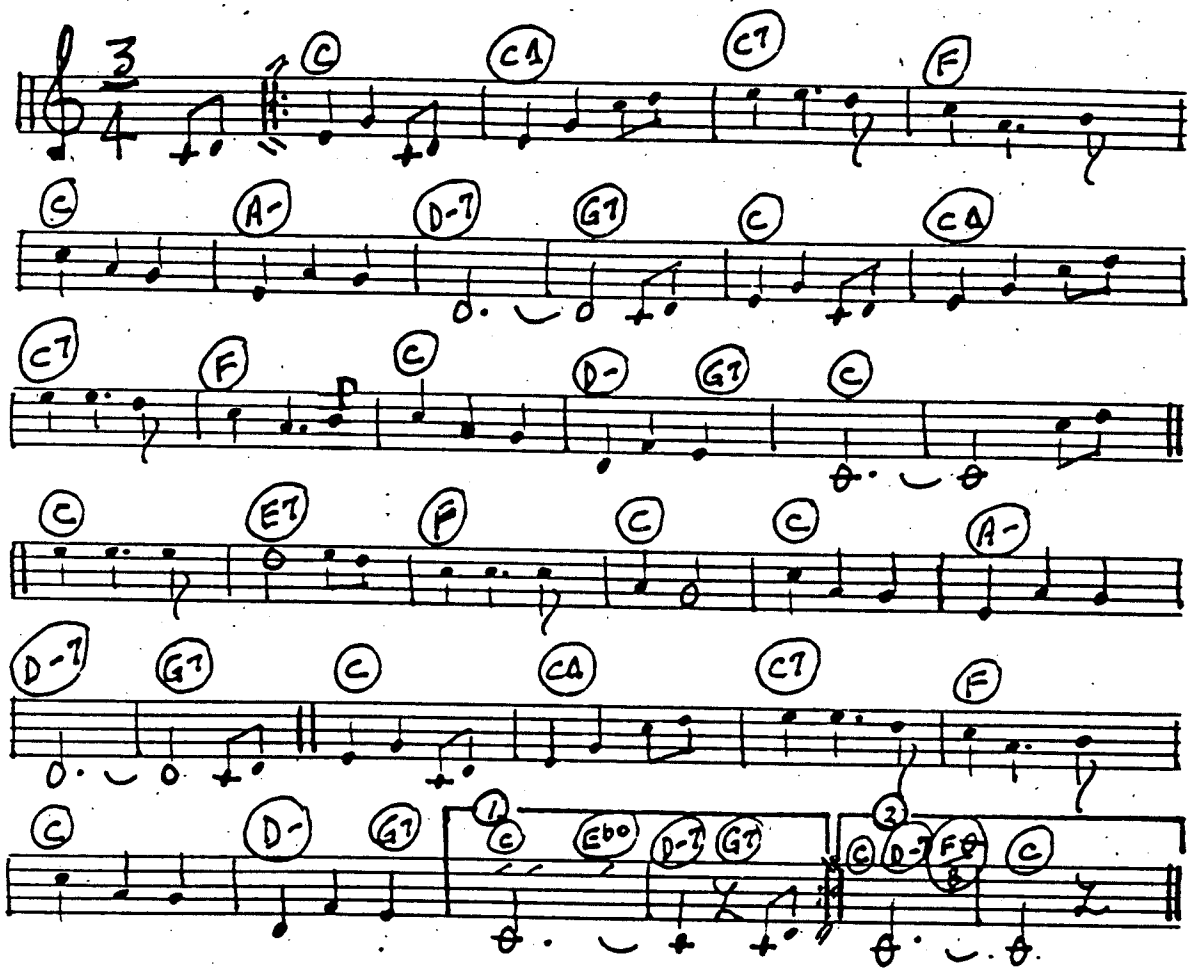

WALTZ

C. Inst. "Love Makes The World Go Round" "CARNIVAL"

Mod. ♩= 112

349.

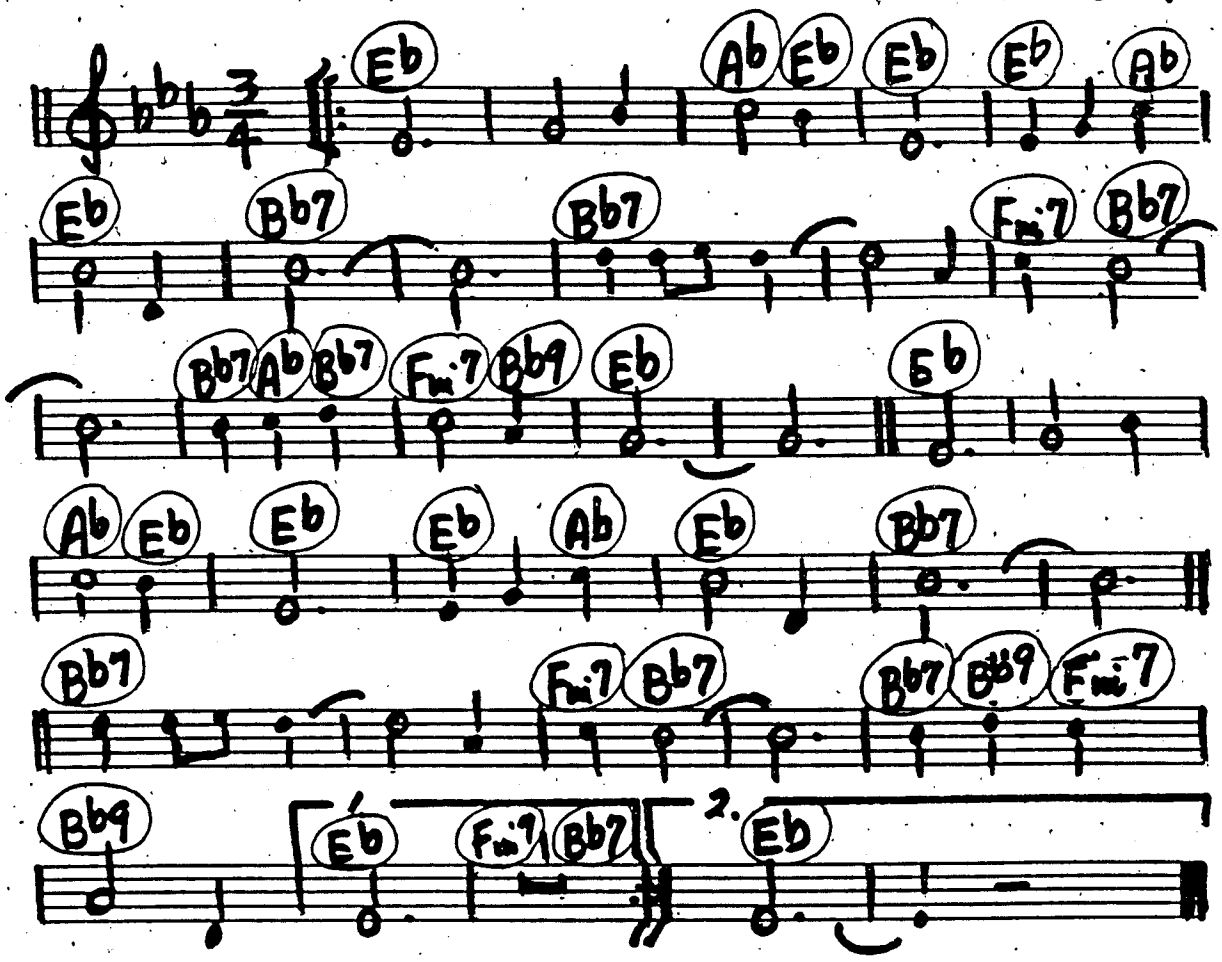

WALTZ 350

C Inst. "Fascination"

MOD. ♩= 112

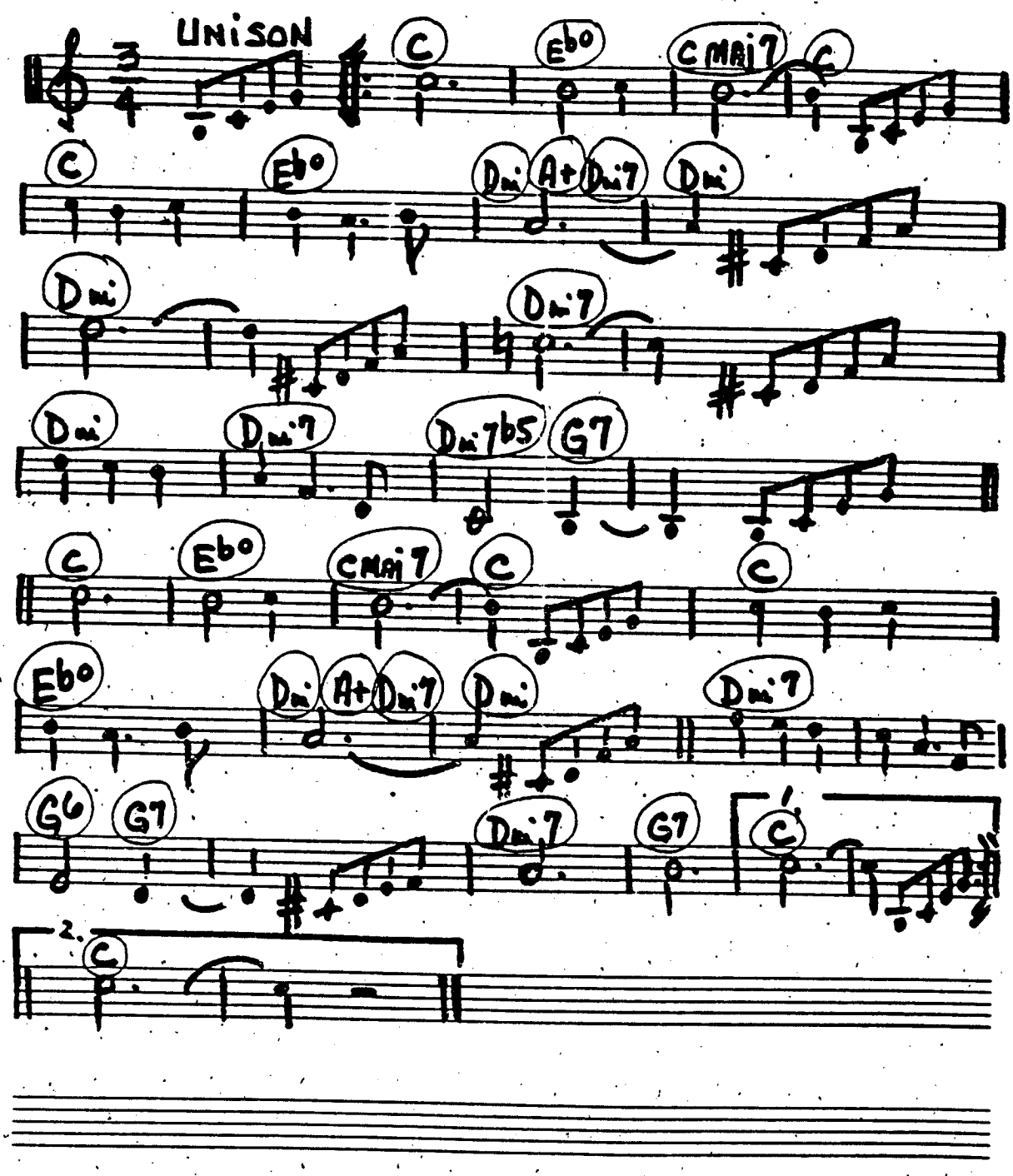

C INSTRUMENTS - "AROUND THE WORLD" - WALTZ

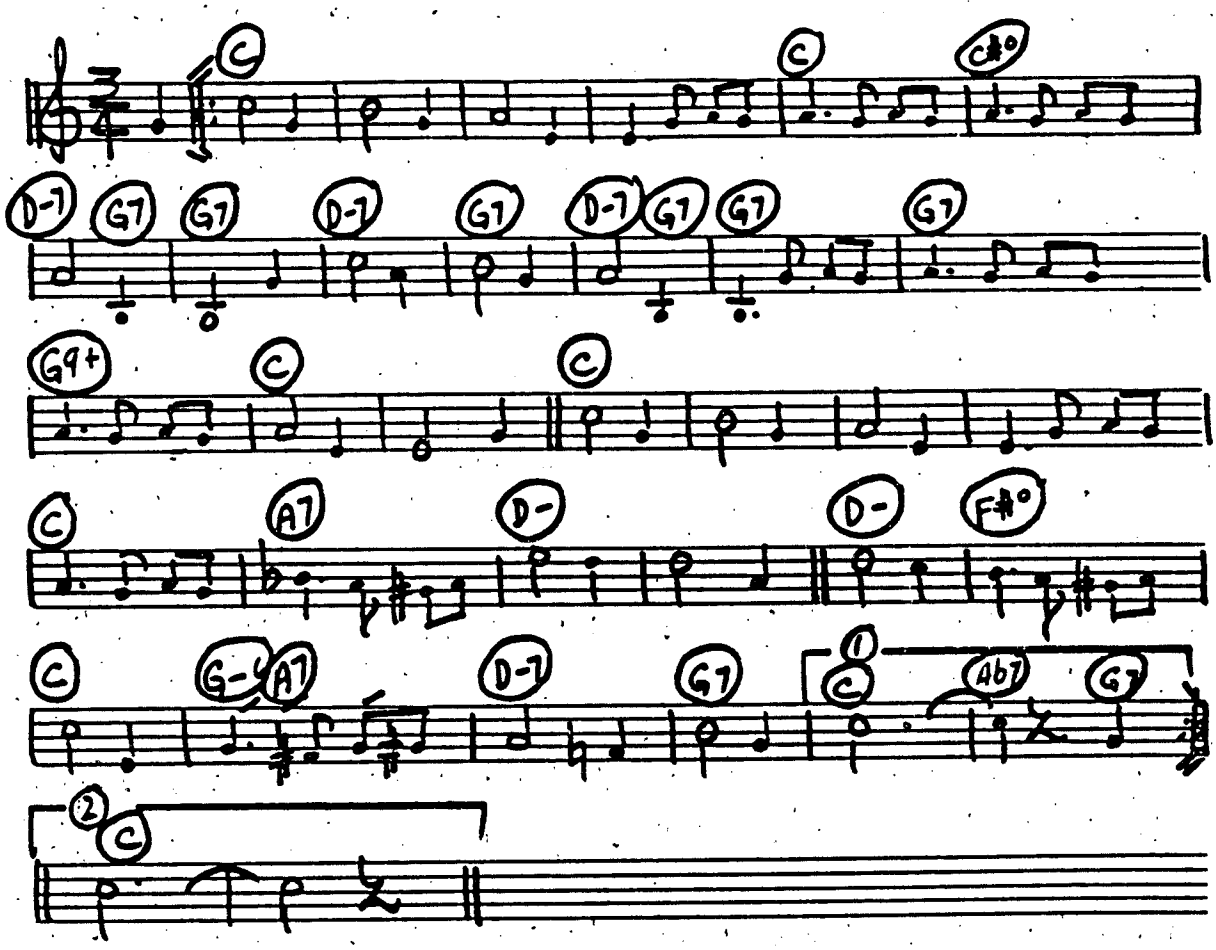

WALTZ 352.

'C Inst. "Try To Remember" "FANTASTICKS"

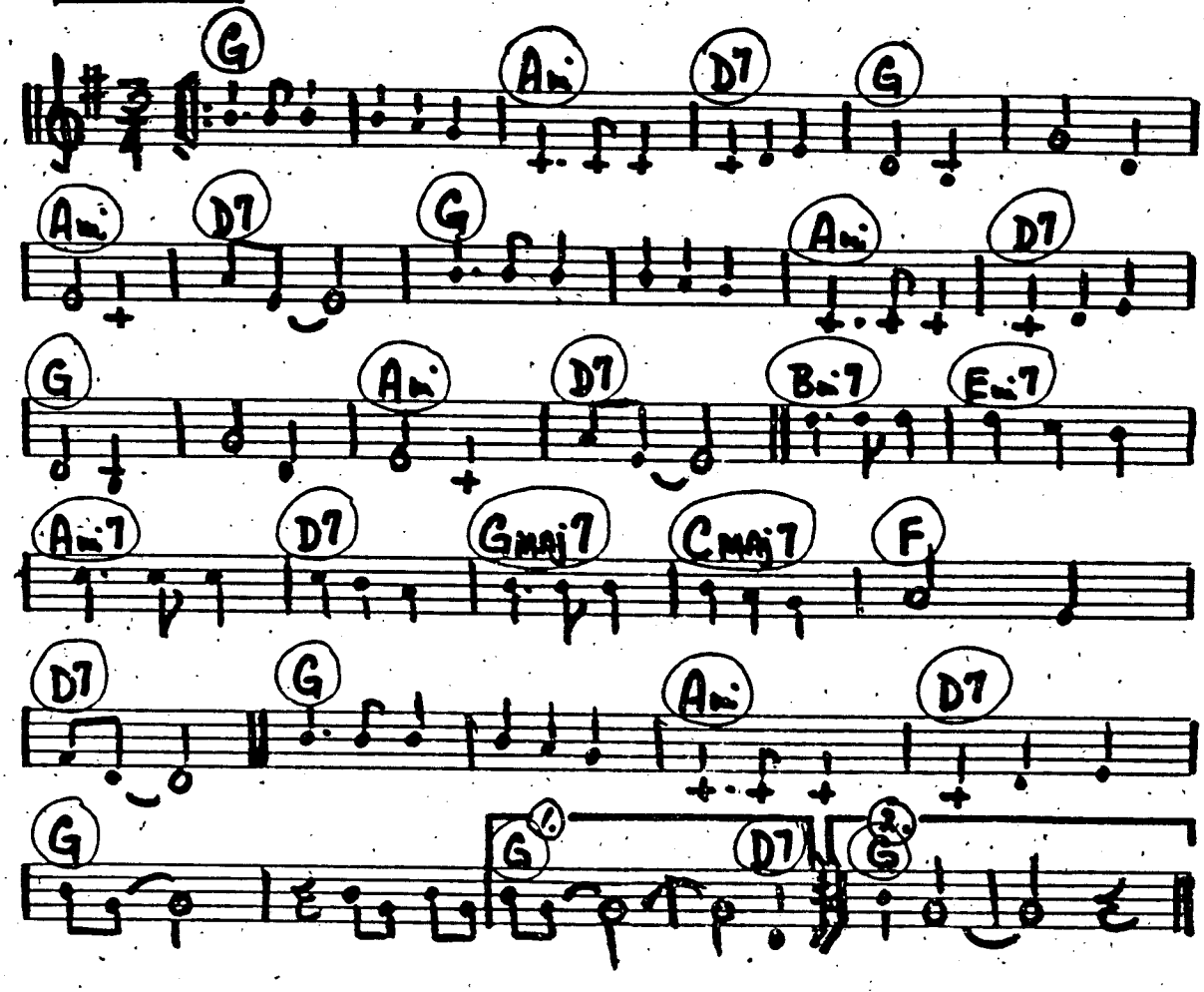

WALTZ

C Inst. "Fly Me To The Moon"

Mod. ♩=112

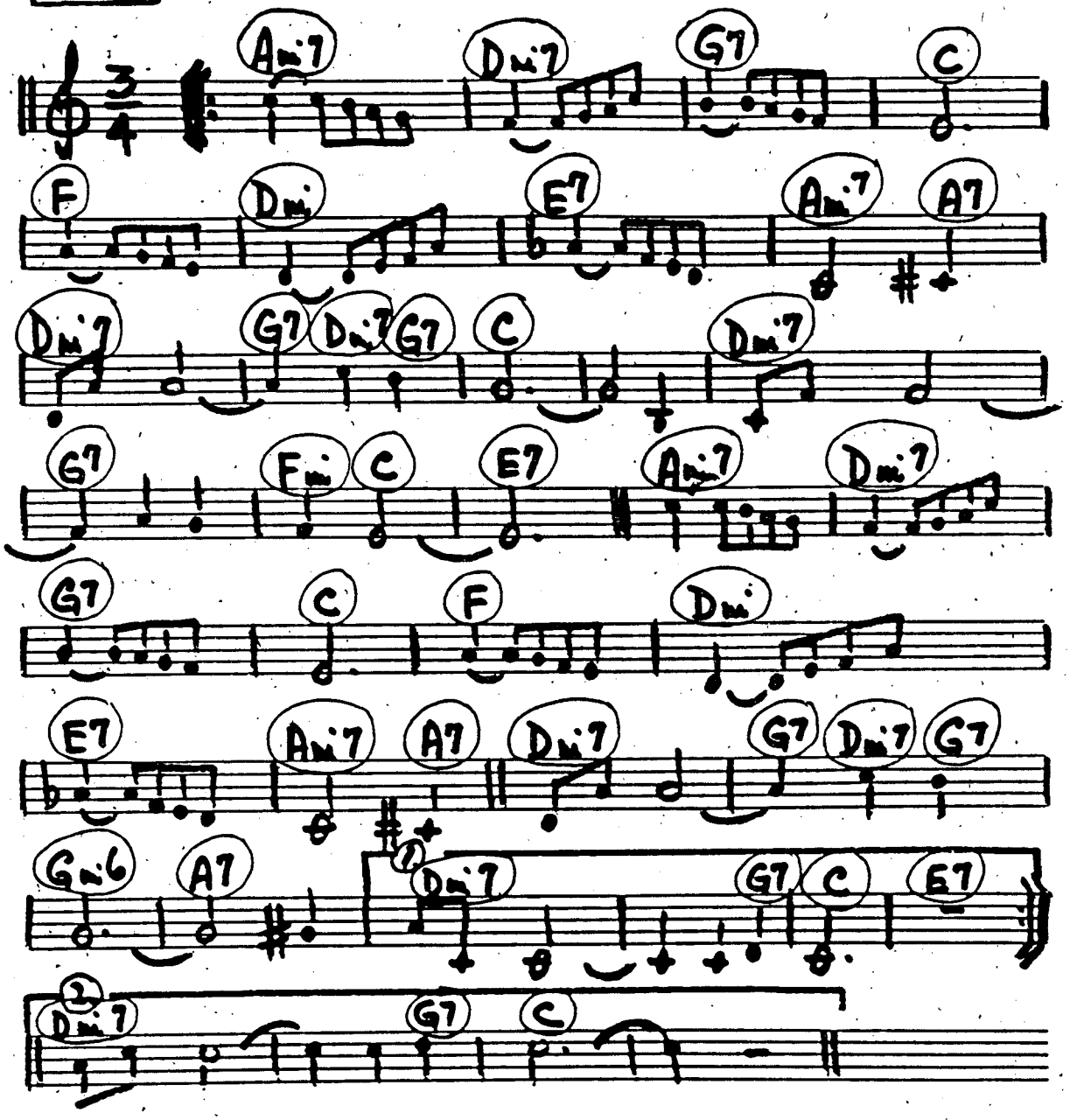

C INSTRUMENTS- "ALWAYS" WALTZ

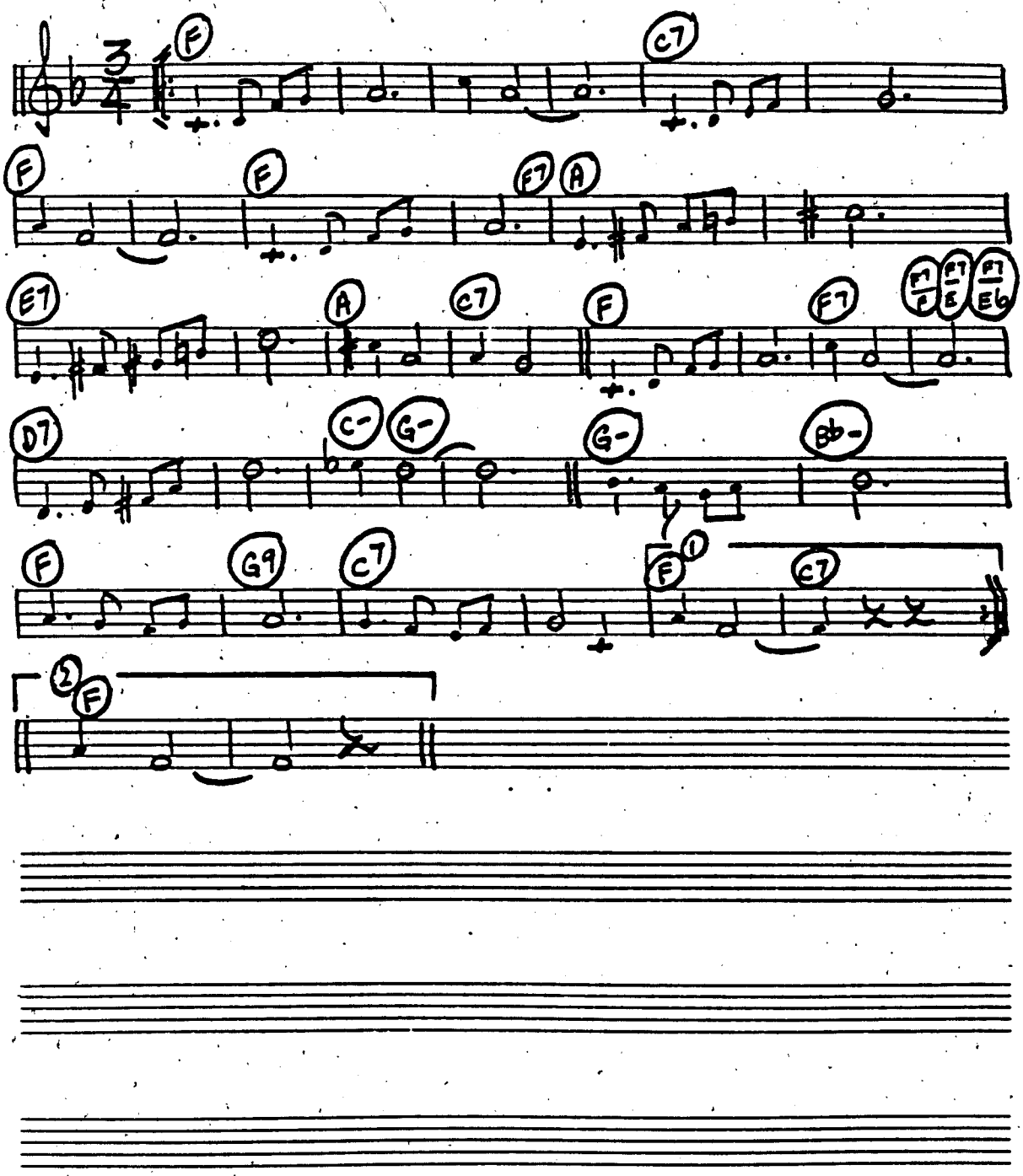

C INSTRUMENTS THE WALTZ YOU SAVED FOR ME

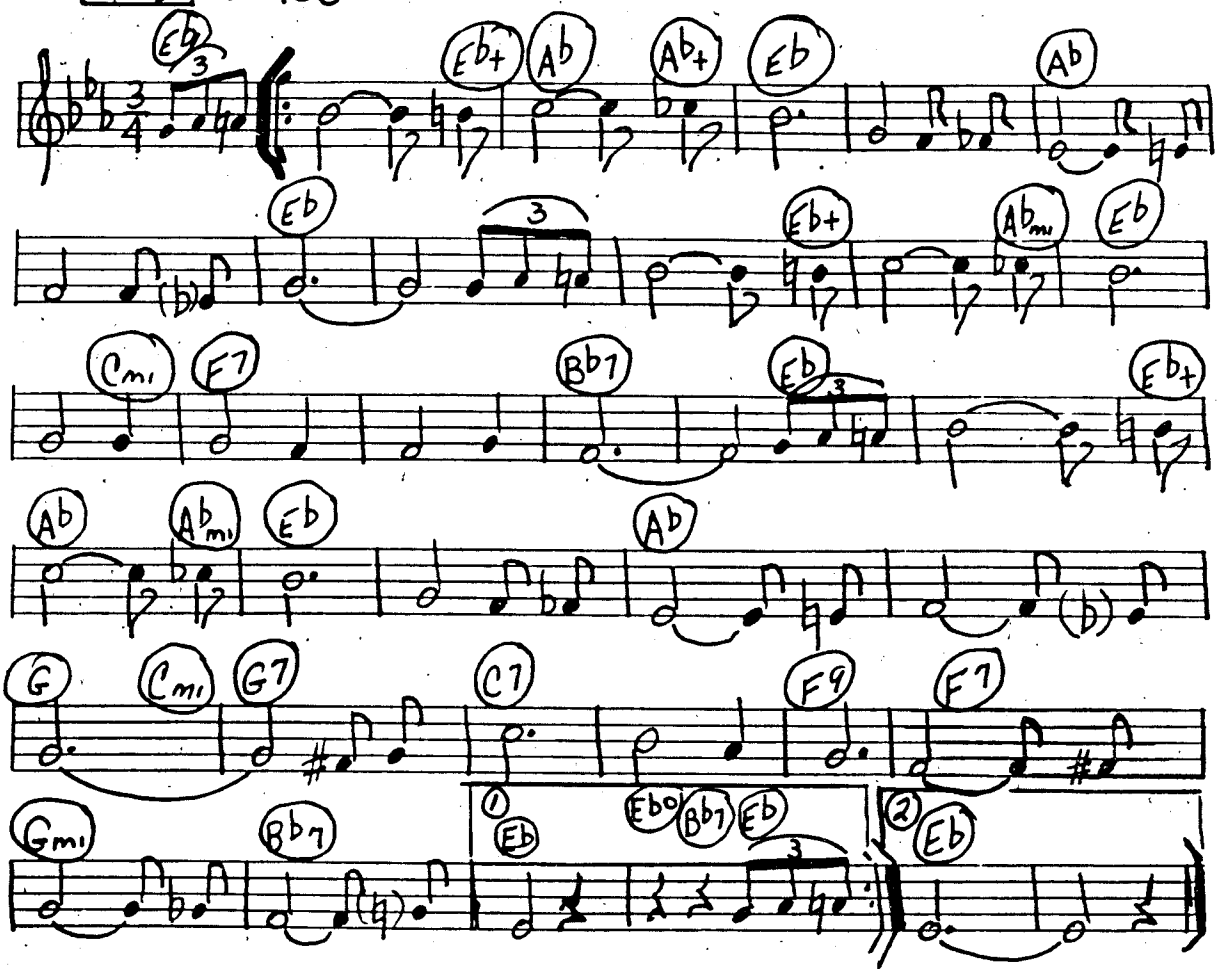

C INSTRUMENTS ANNIVERSARY WALTZ

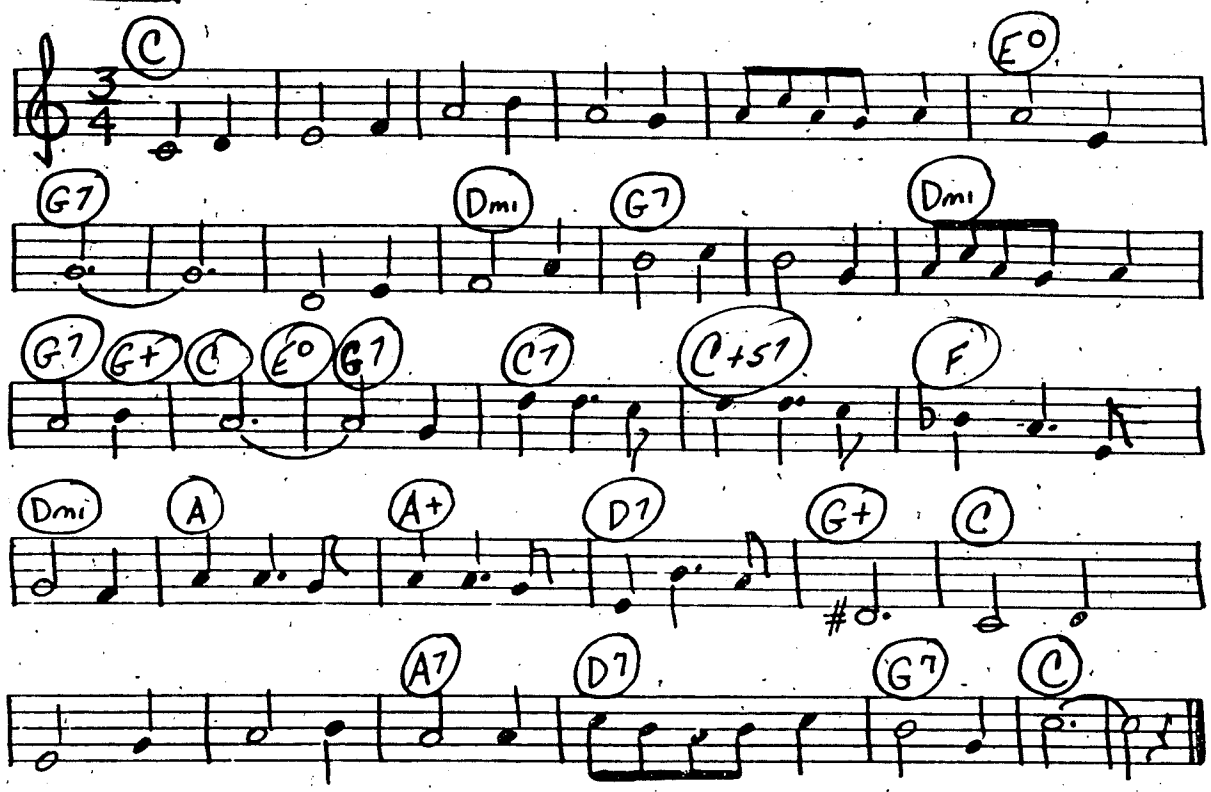

C INSTRUMENTS "OH WHAT A BEAUTIFUL MORNING" "OKLAHOMA"

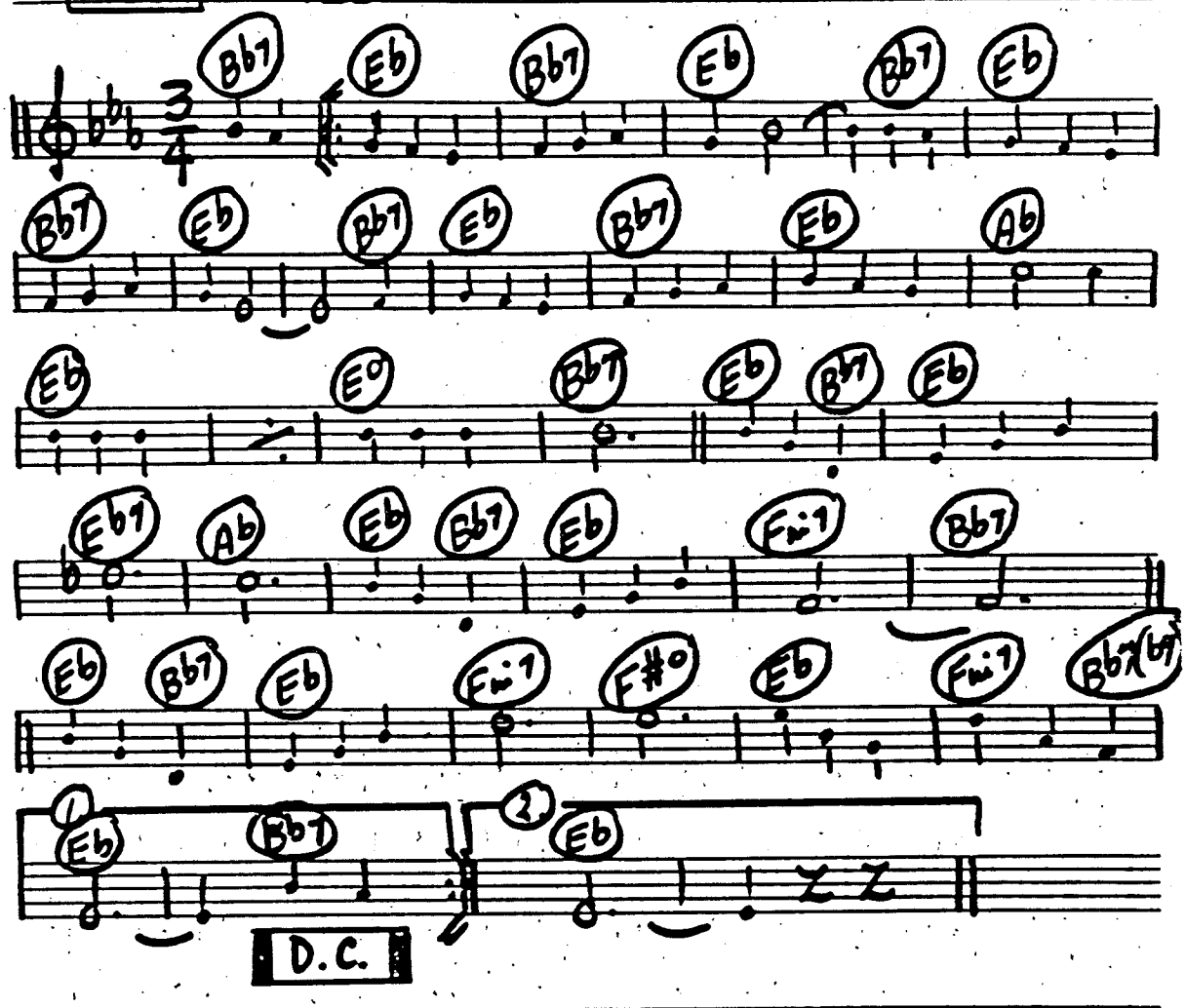

358.

C INSTRUMENTS - "ANNIVERSARY SONG"

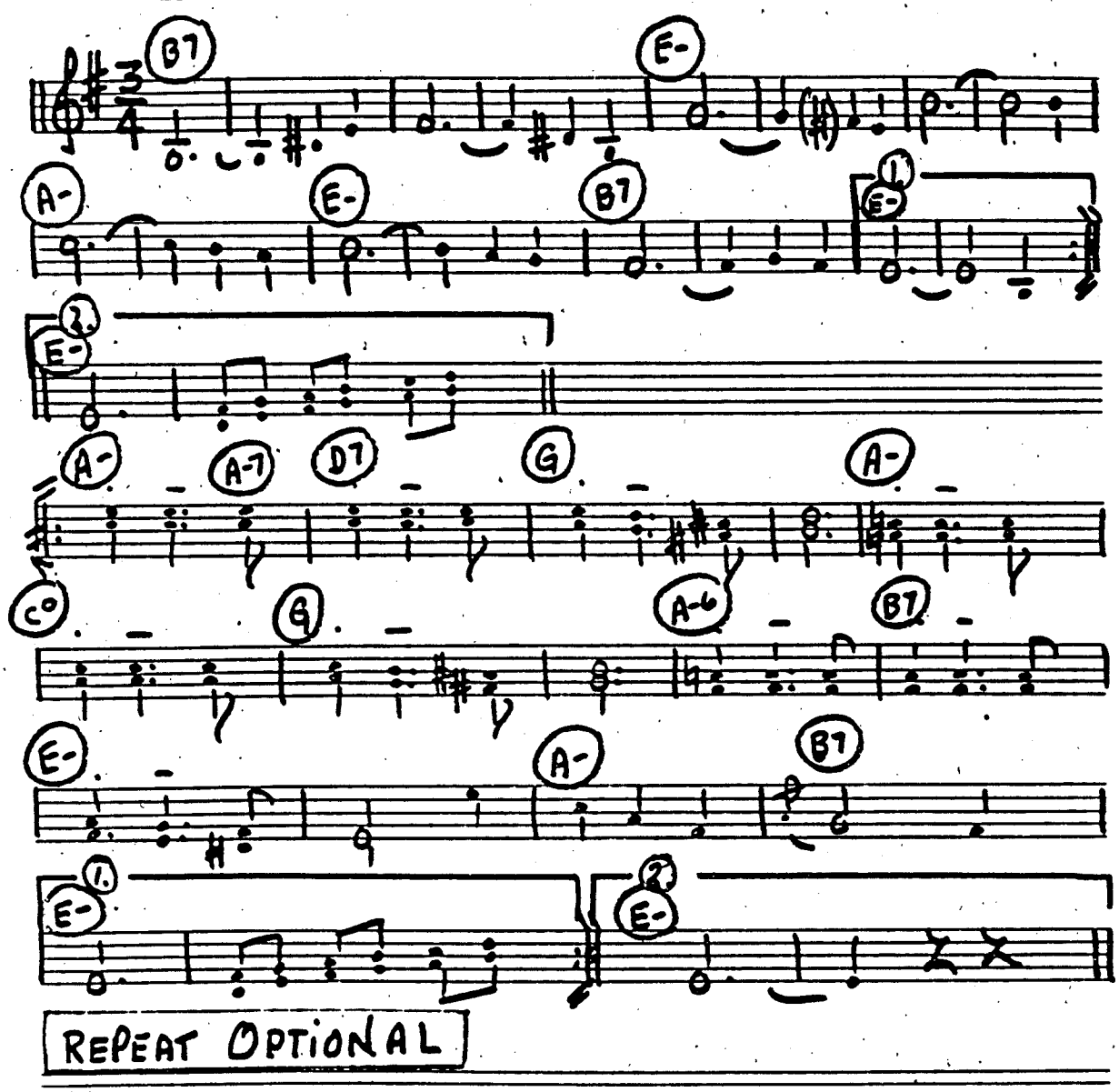

WALTZ

C Inst. "Sunrise, Sunset"

MOD. ♩ = 126

"FIDDLER"

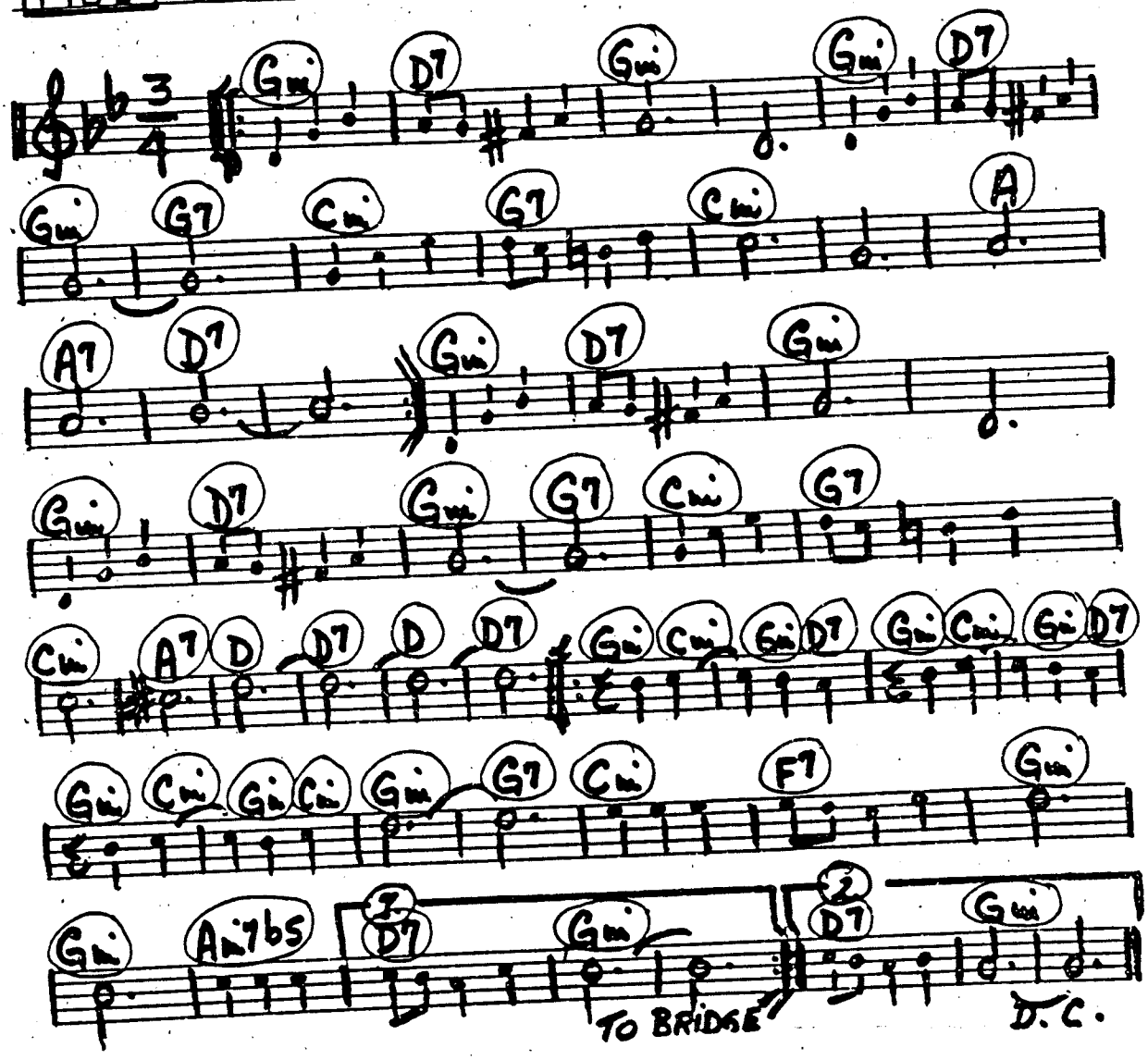

WALTZ 360

C Inst. "Matchmaker" "FIDDLER"

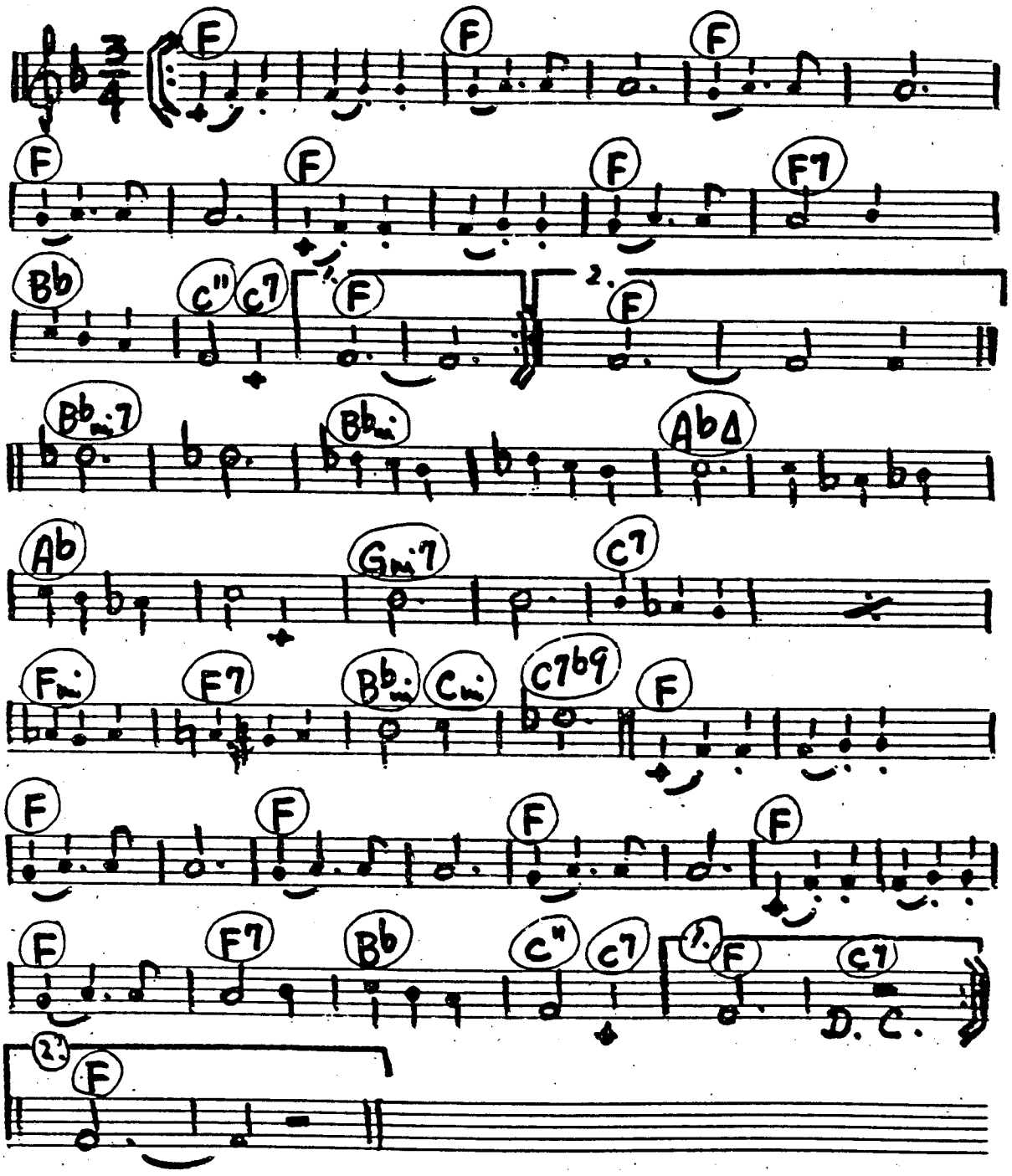

C INSTRUMENTS "GLENN MILLER" THEME SONG

361.

BALLAD ♩=108 "MOONLIGHT SERENADE"

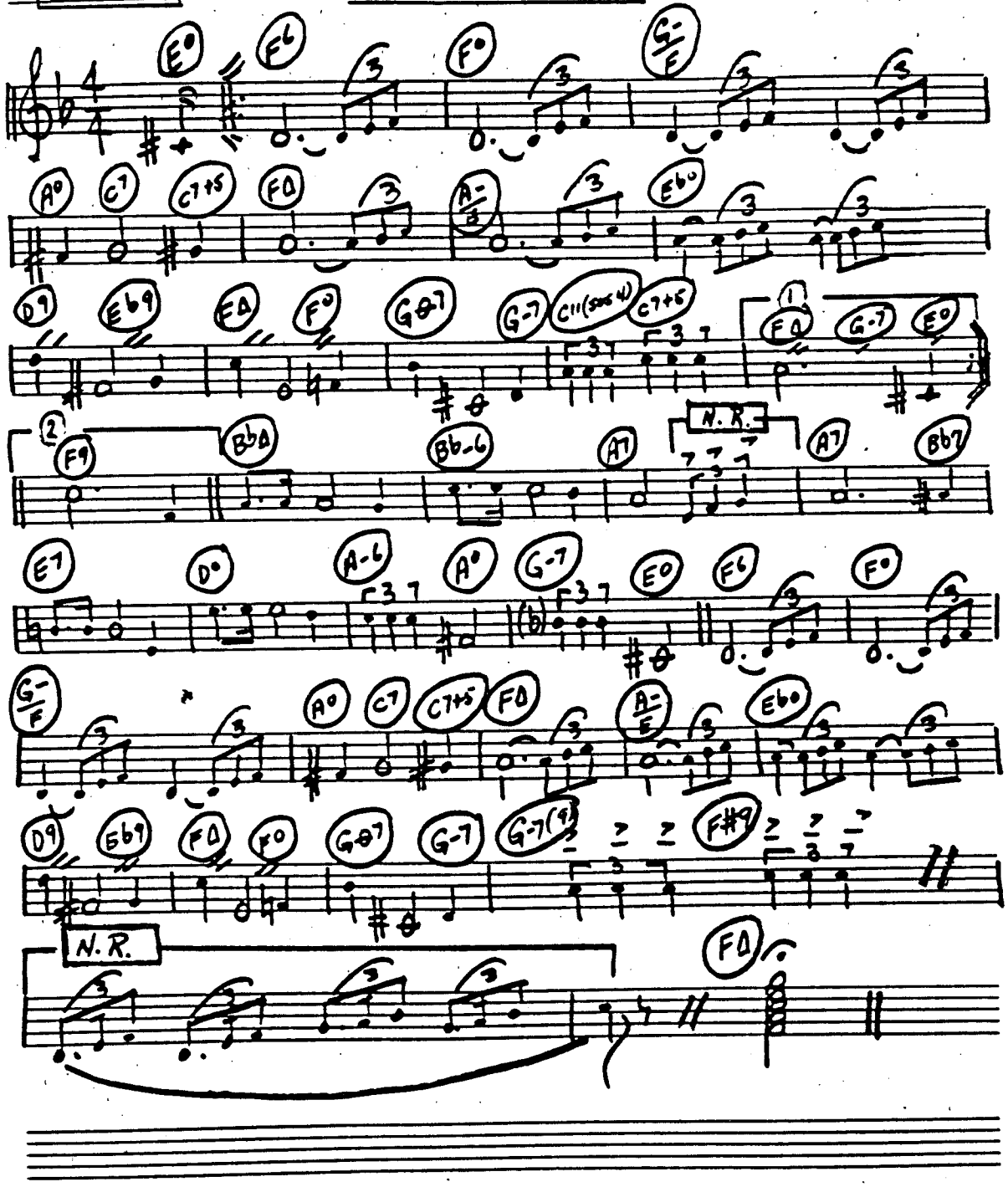

362

C INSTRUMENTS "PENNSYLVANIA 6-5000" GLENN MILLER

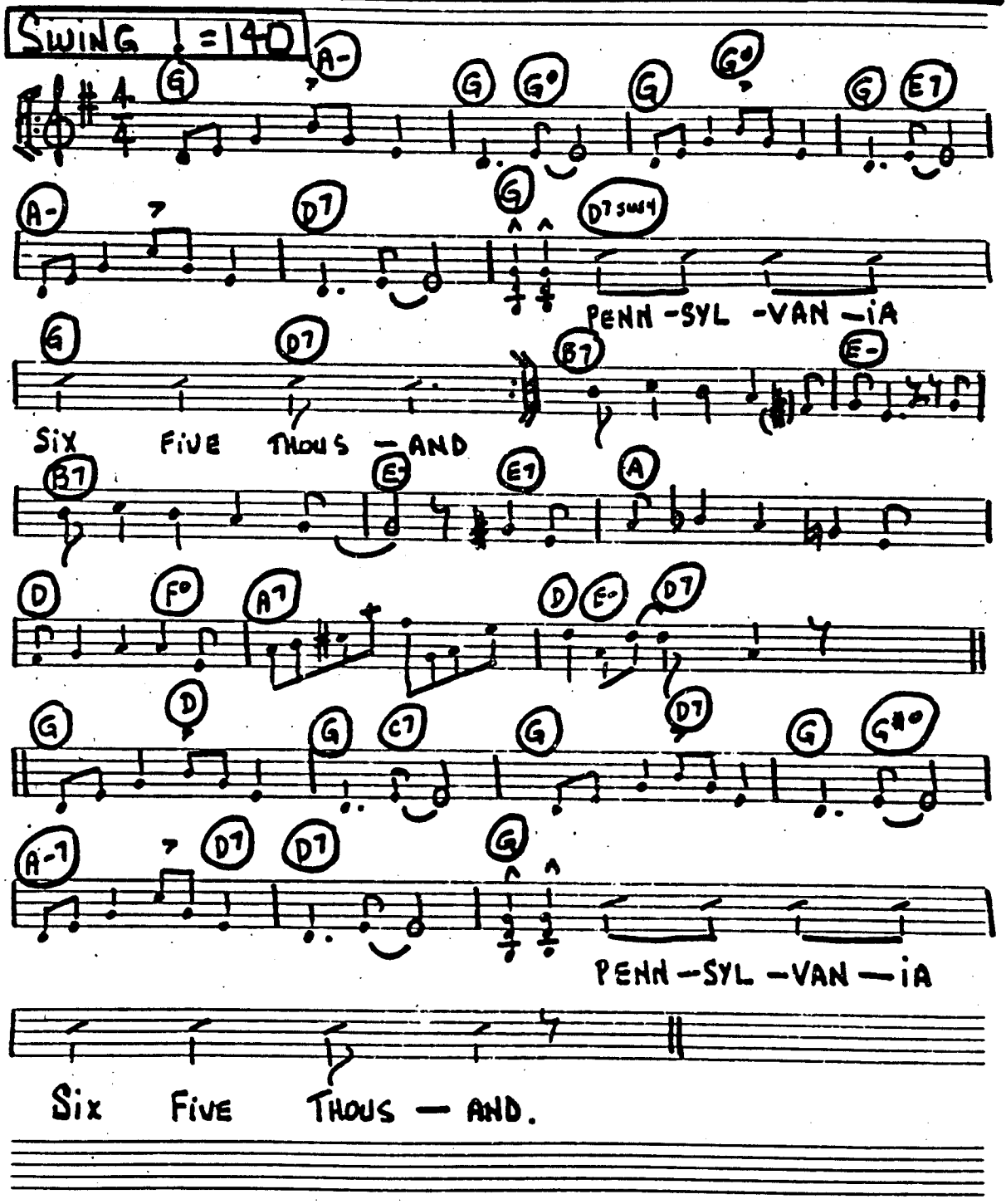

C INSTRUMENTS "A STRING OF PEARLS" GLENN MILLER

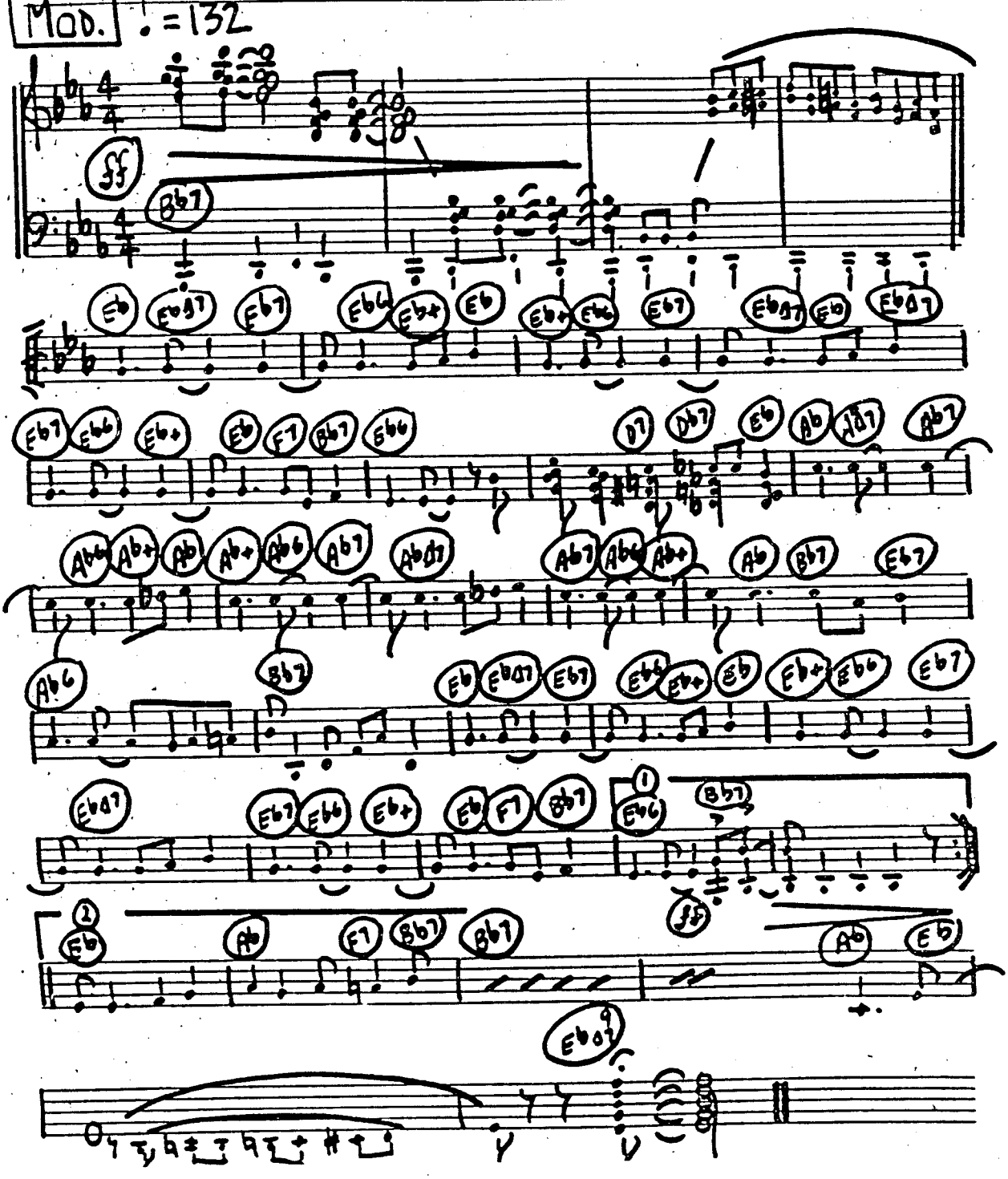

PAGE 1

C INSTRUMENTS "IN THE MOOD" GLENN MILLER

SWING ♩=152

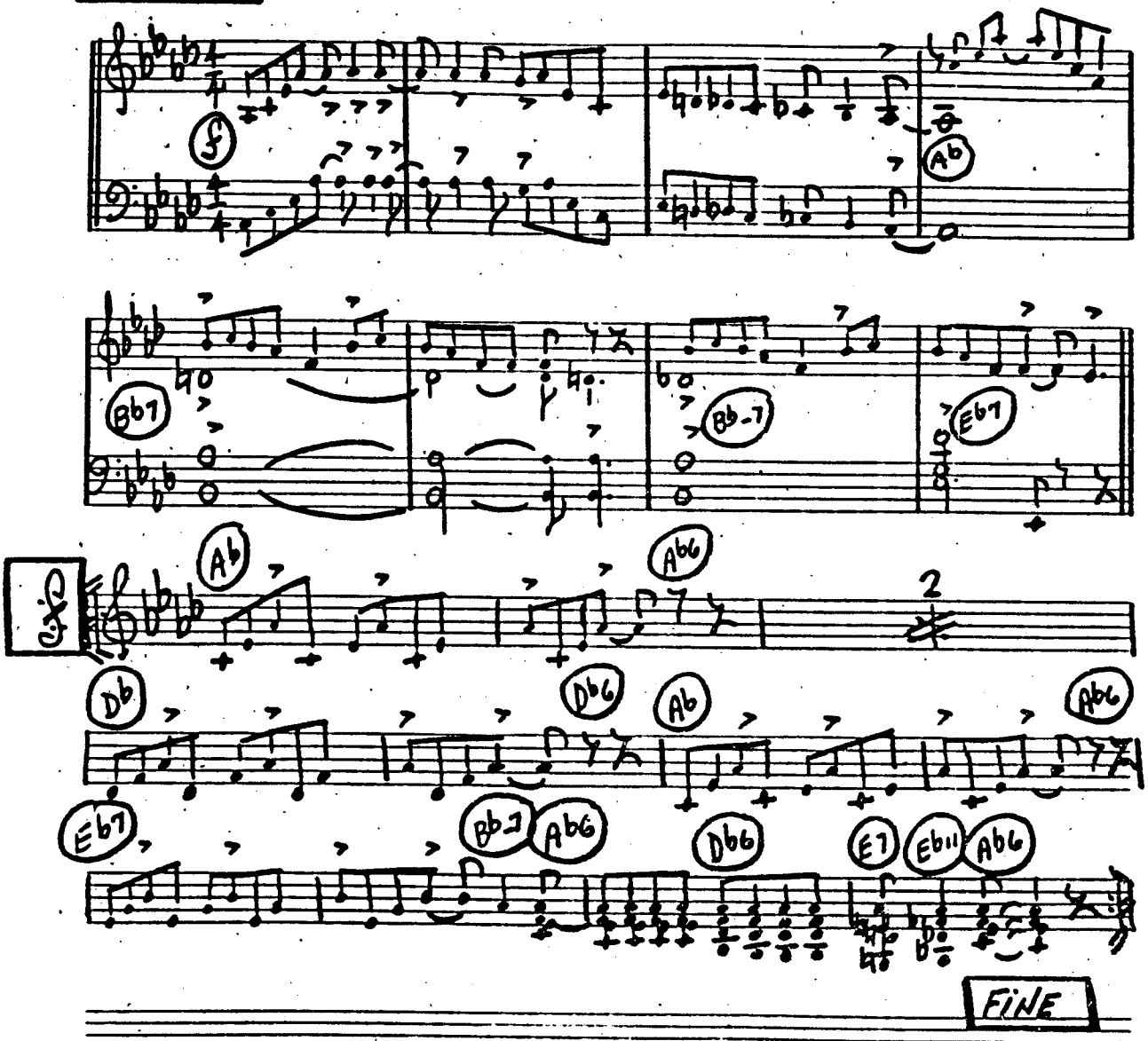

C INSTRUMENTS "IN THE MOOD" GLENN MILLER

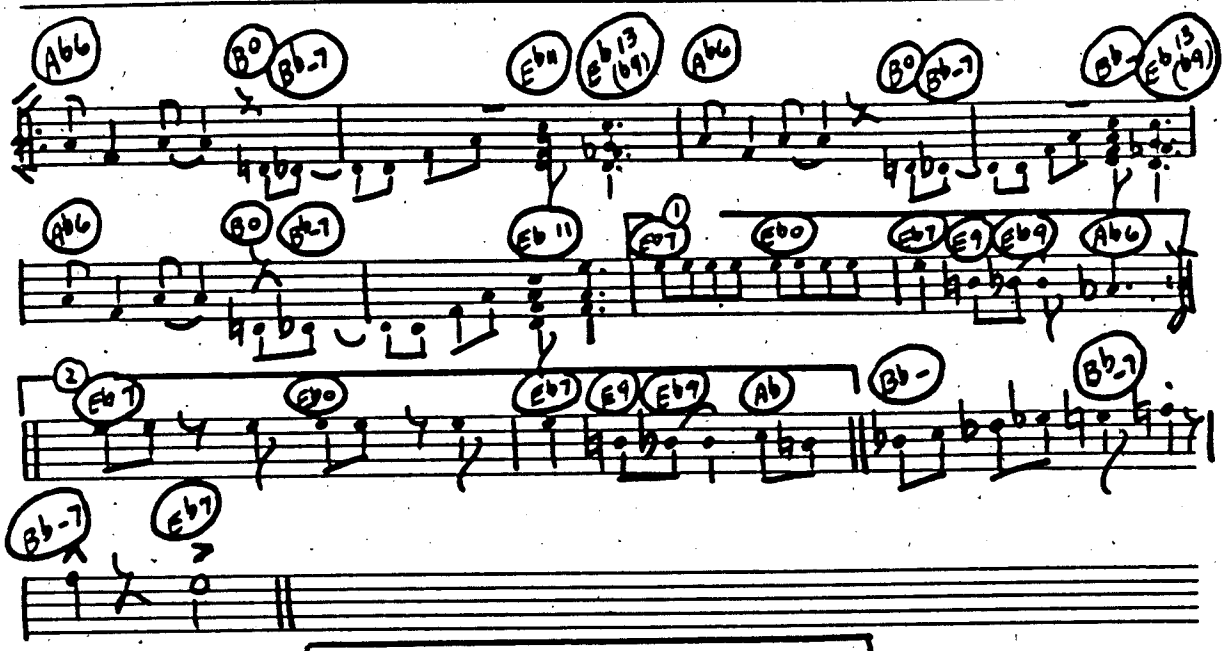

DAL 𝄋 TO FINE

PAGE 1

C INSTRUMENTS "CHATTANOOGA CHOO-CHOO"

GLENN MILLER

MOD. SWING ♩= 144

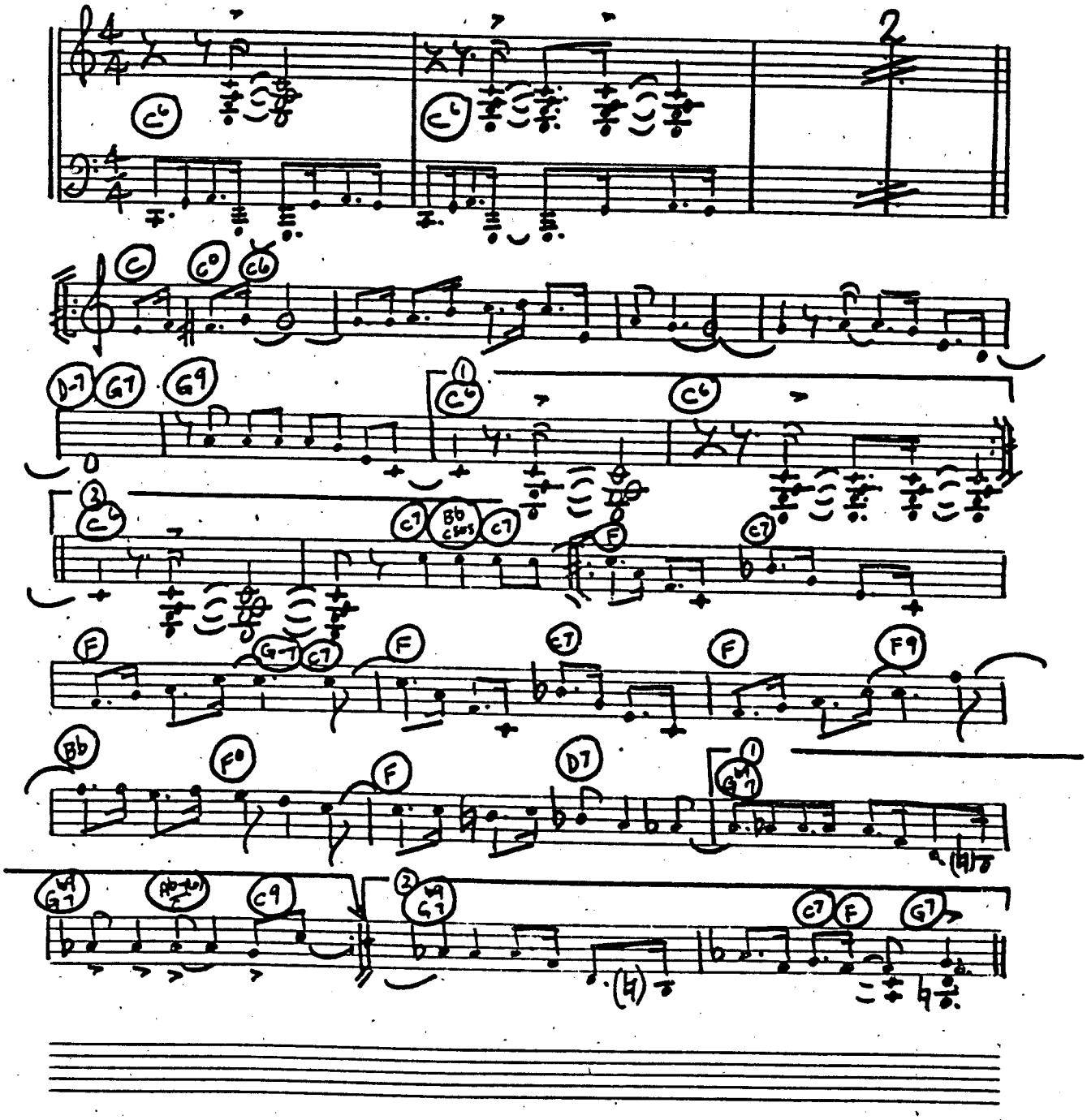

C INSTRUMENTS "CHATTANOOGA CHOO-CHOO" GLENN MILLER

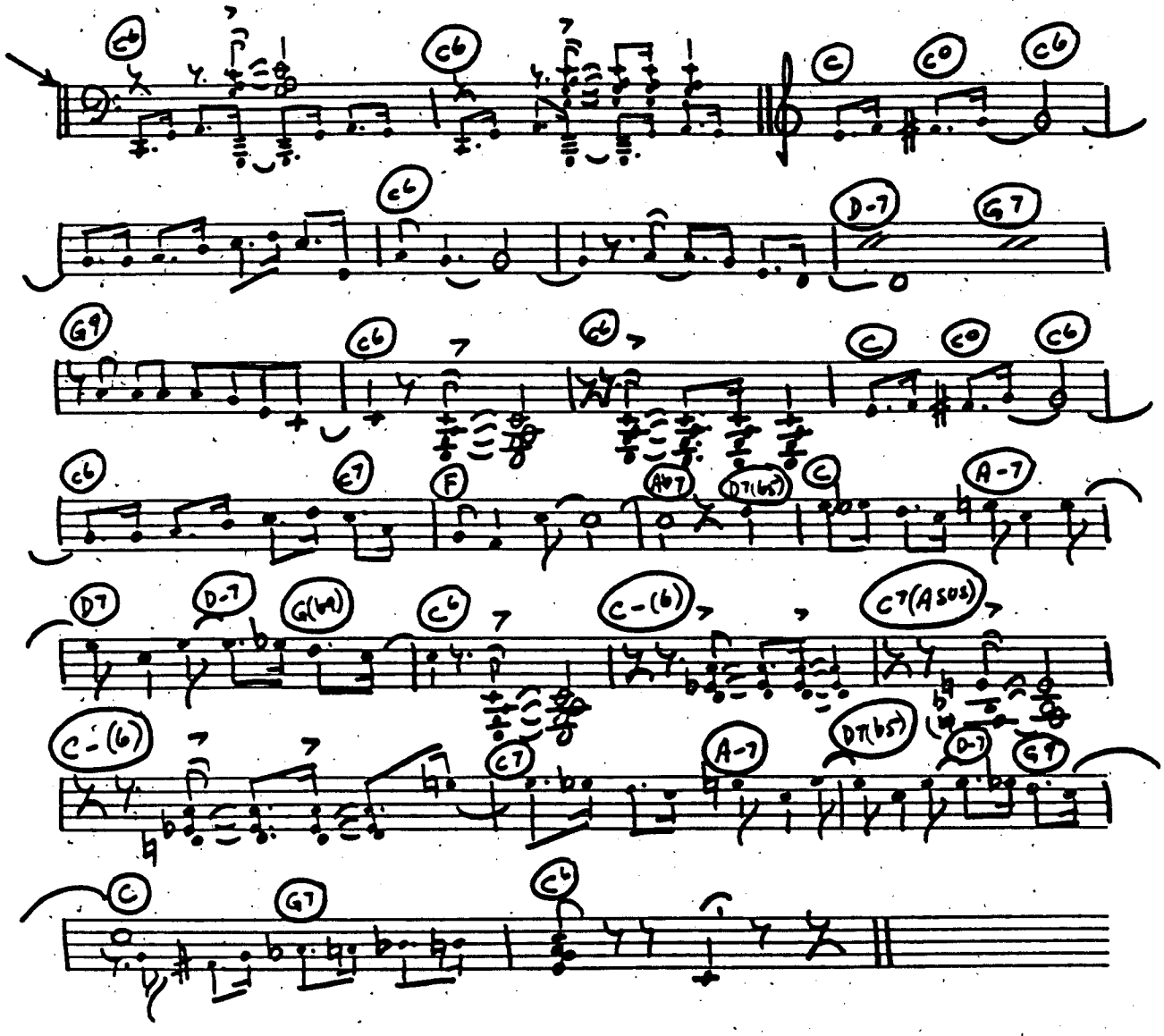

368.

PAGE 1

C INSTRUMENTS "TUXEDO JUNCTION" GLENN MILLER

MED. SWING ♩ = 126

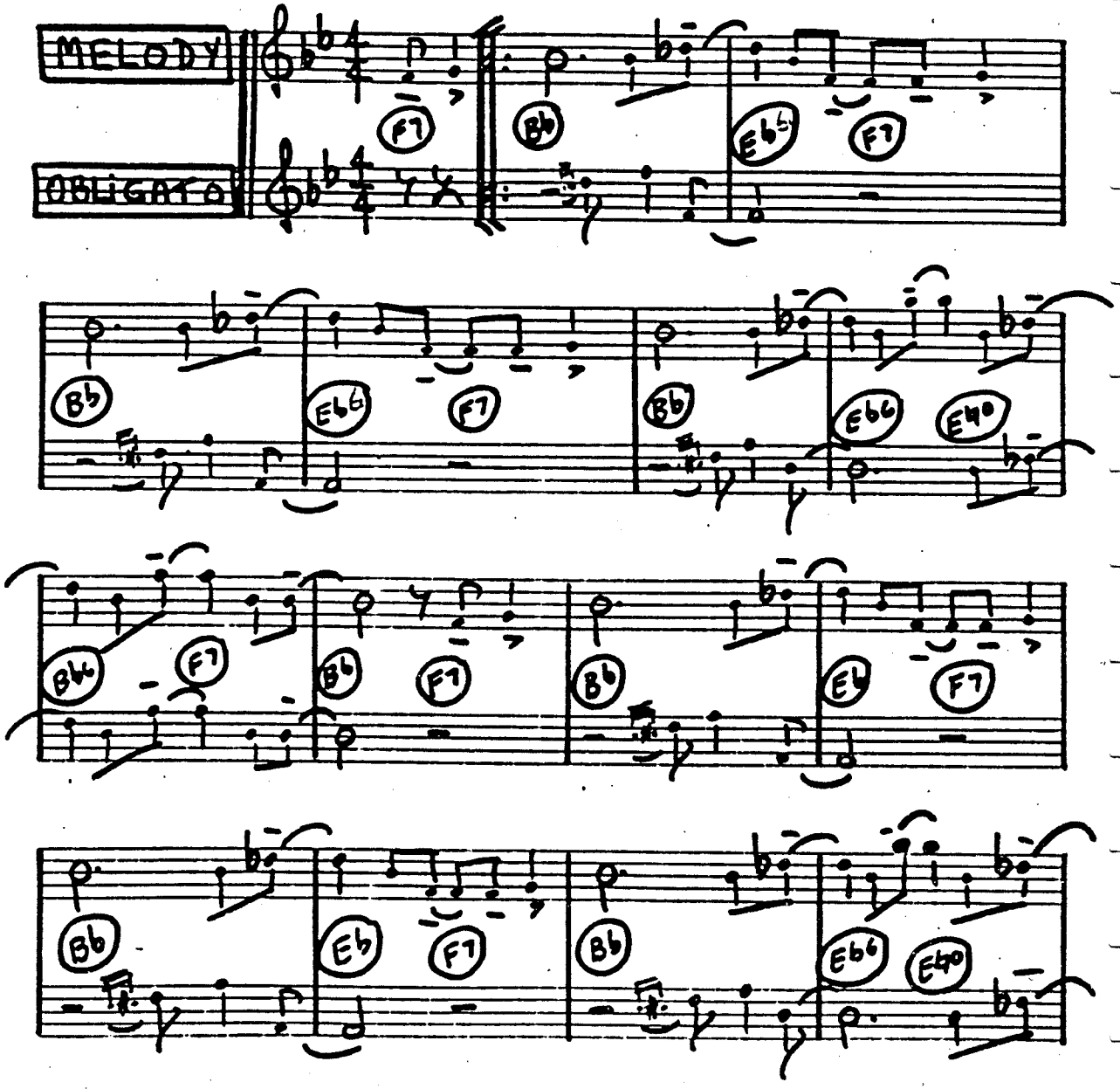

C INSTRUMENTS "TUXEDO JUNCTION" GLENN MILLER

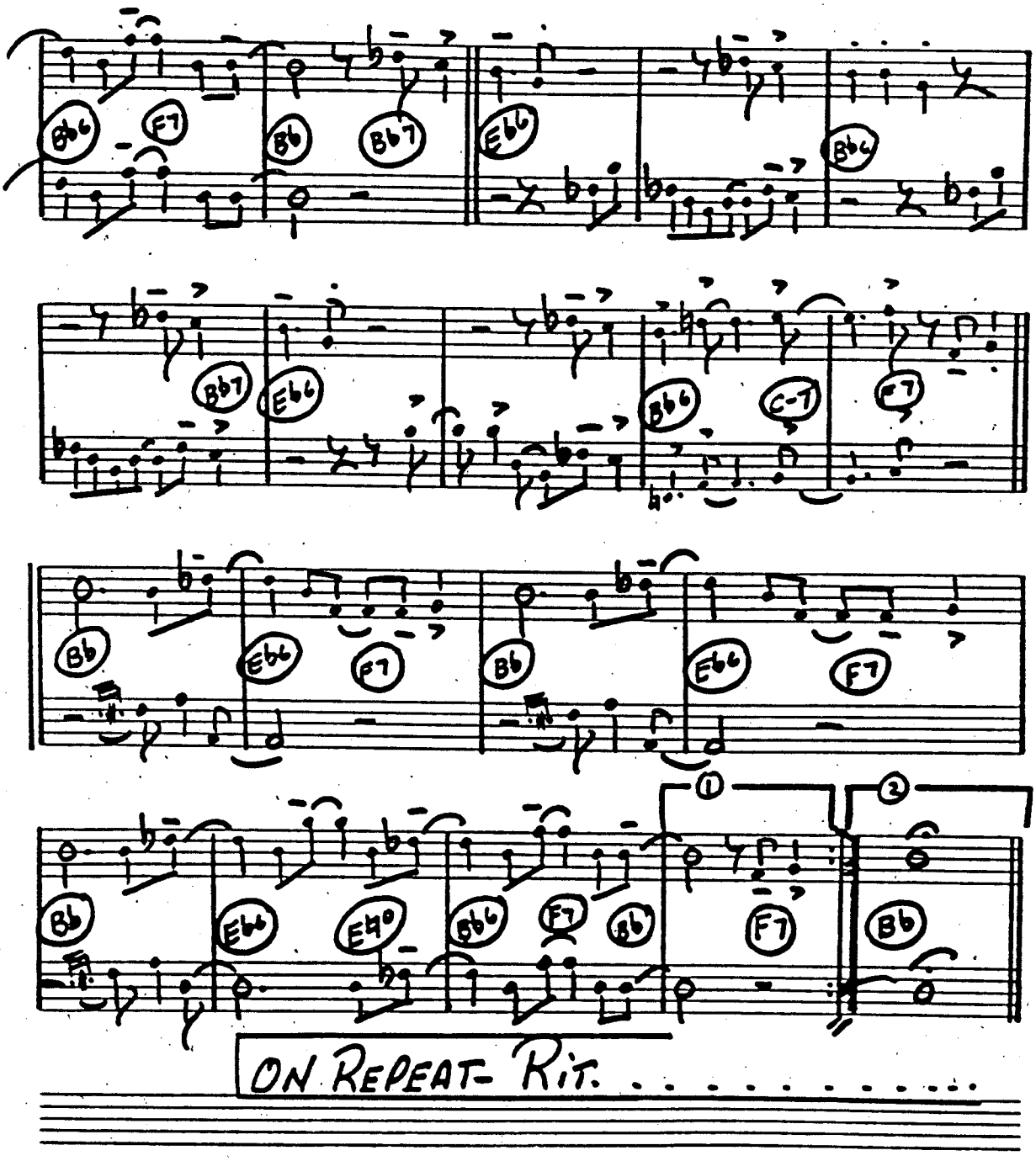

370.

PAGE 1

C INSTRUMENTS "LITTLE BROWN JUG" GLENN MILLER

MOD. ♩= 132

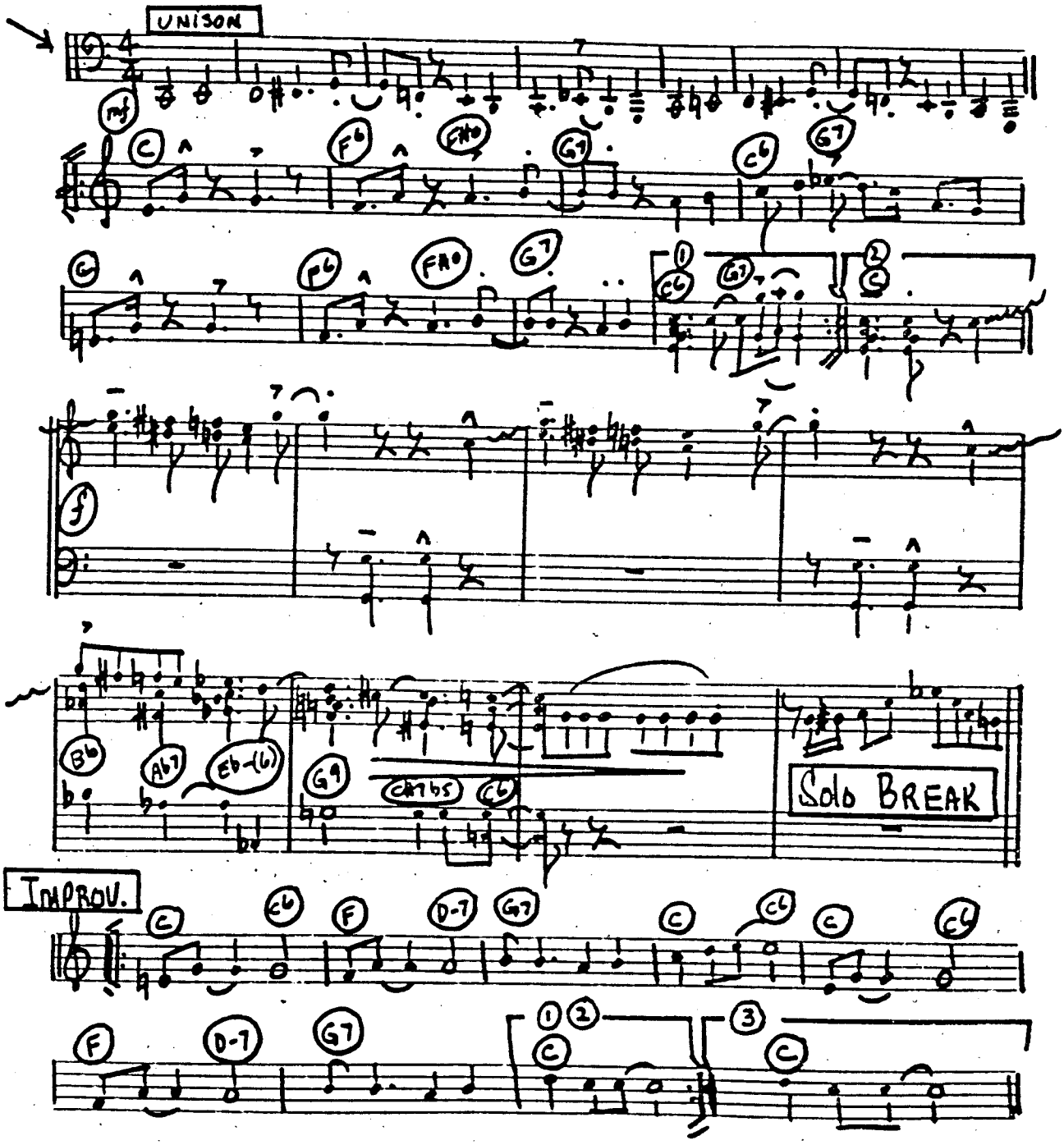

PAGE 2

C INSTRUMENTS "LITTLE BROWN JUG" GLENN MILLER

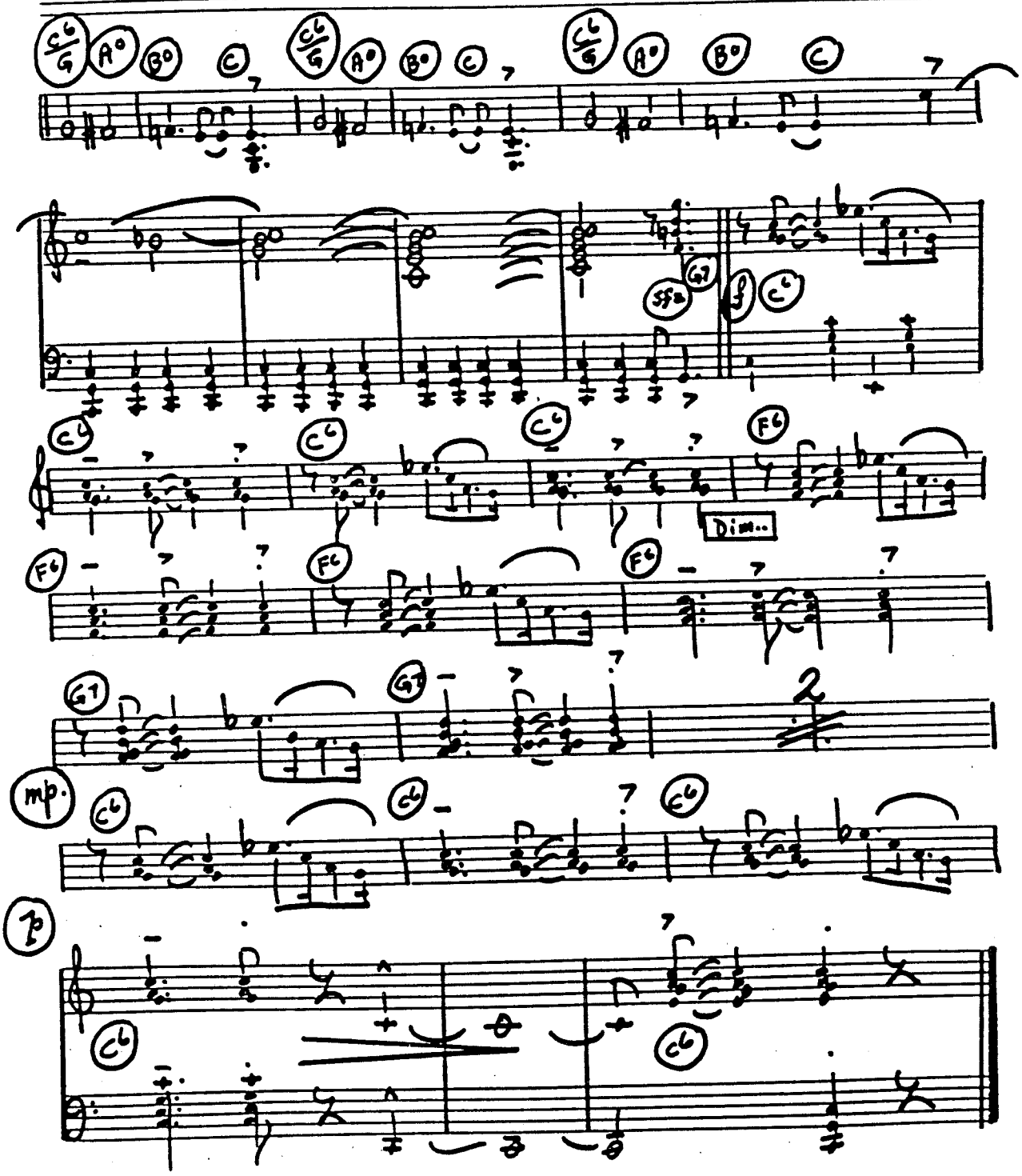

C INSTRUMENTS "AMERICAN PATROL" GLENN MILLER

ALLA MARCH 2/4 ♩=96

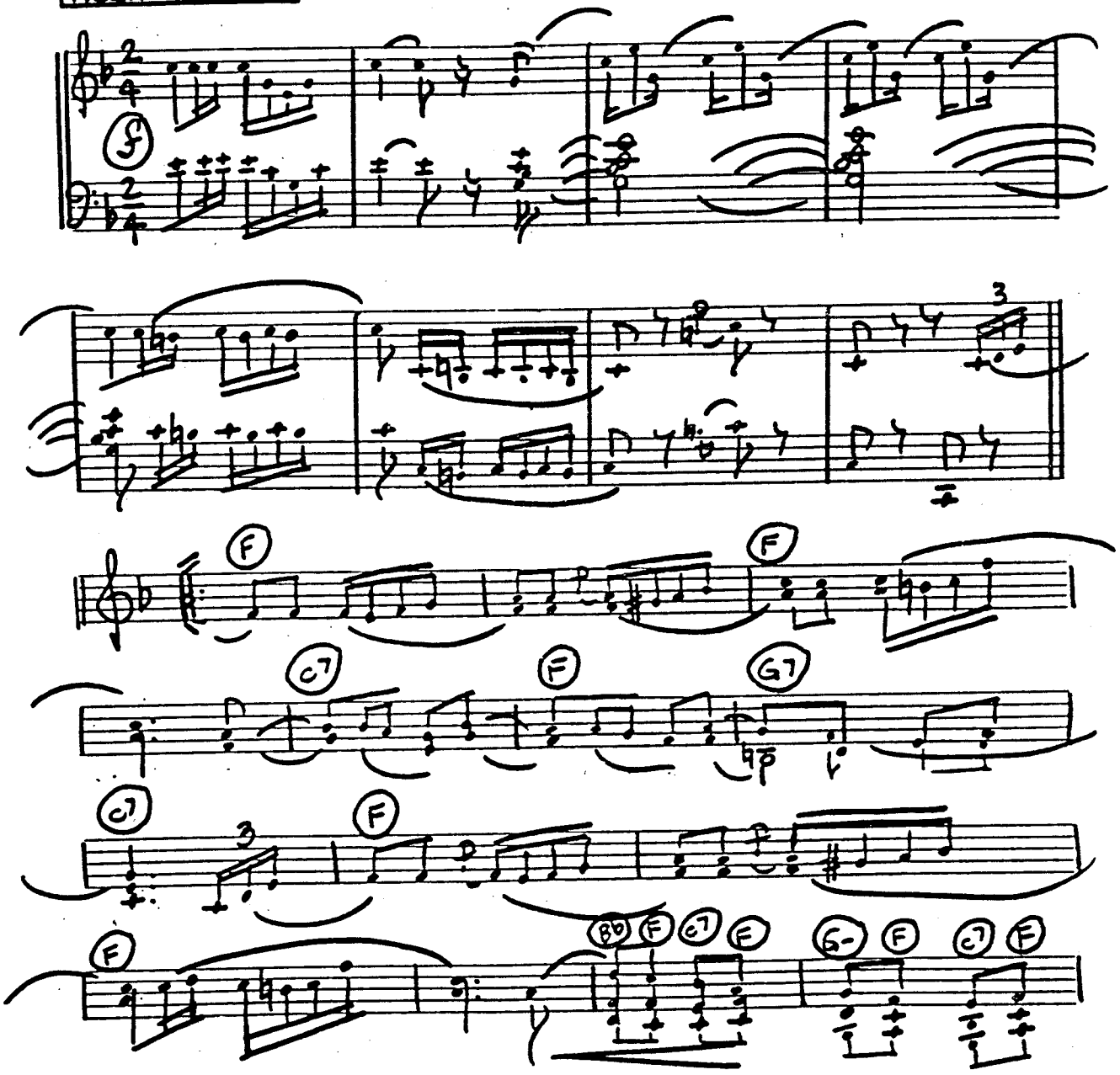

C INSTRUMENTS "AMERICAN PATROL" GLENN MILLER

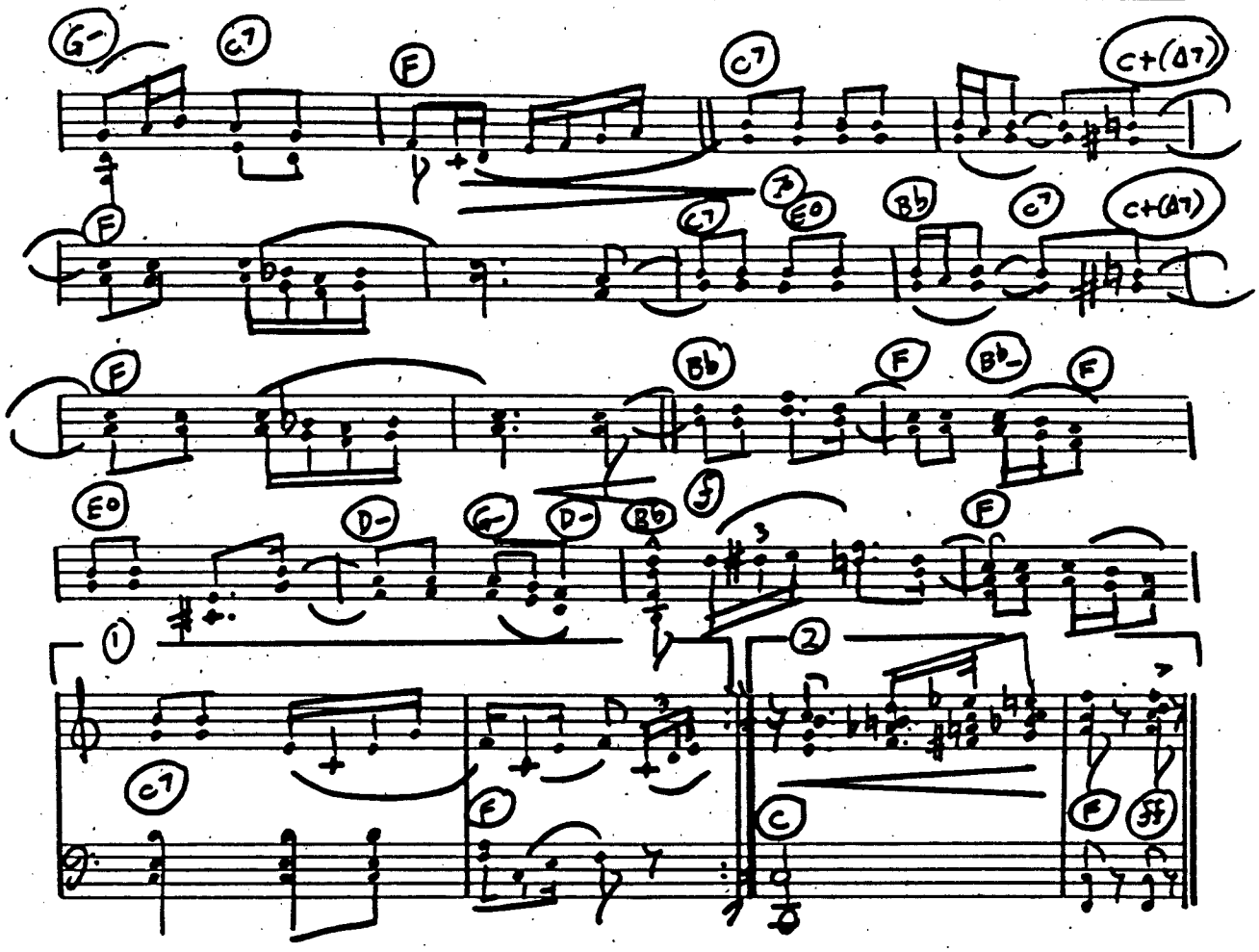

374.

PAGE 1

CINSTRUMENTS "AND THE ANGELS SING" GLENN MILLER

(ZIGGY ELMAN)

1st TIME - MOD. SLOW ♩ = 126

2nd TIME - BRIGHT (¢) 𝅗𝅥 = 126 → (HORA RHYTHM)

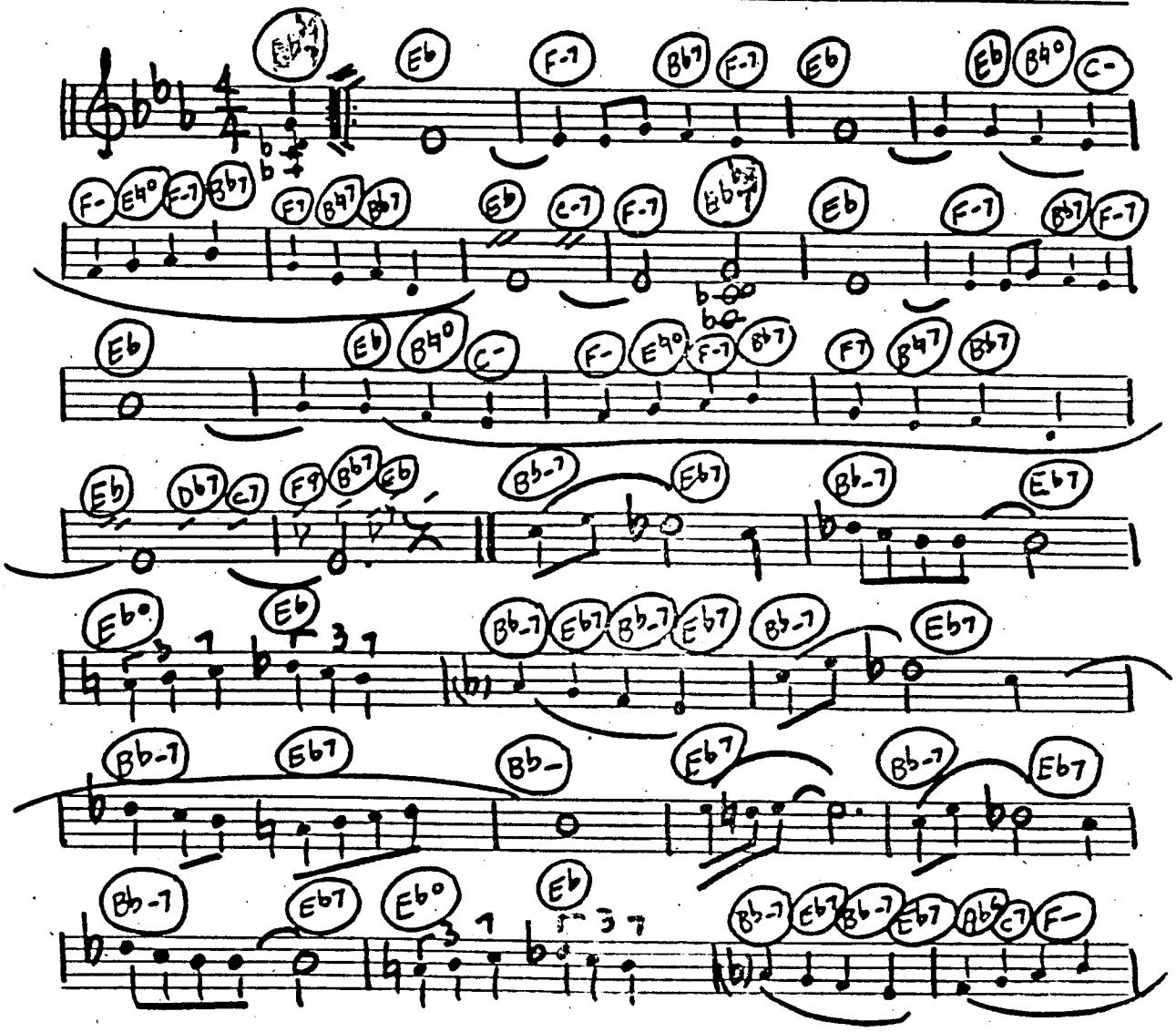

PAGE 2

C INSTRUMENTS "AND THE ANGELS SING" GLENN MILLER

(ZIGGY ELMAN)

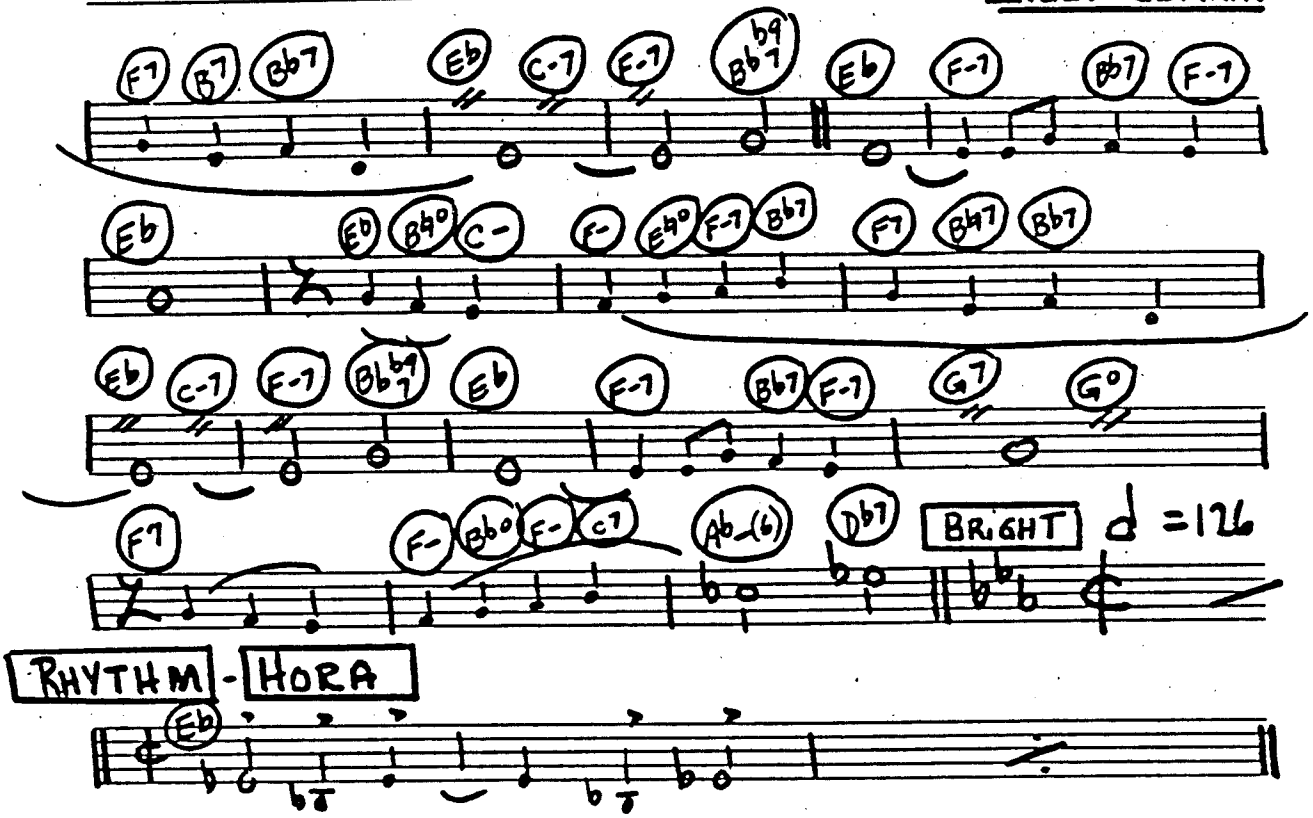

RHYTHM - HORA

TO D.C. AND PLAY CUT-TIME HORA STYLE

376.

C INSTRUMENTS - "FOR THE GOOD TIMES"

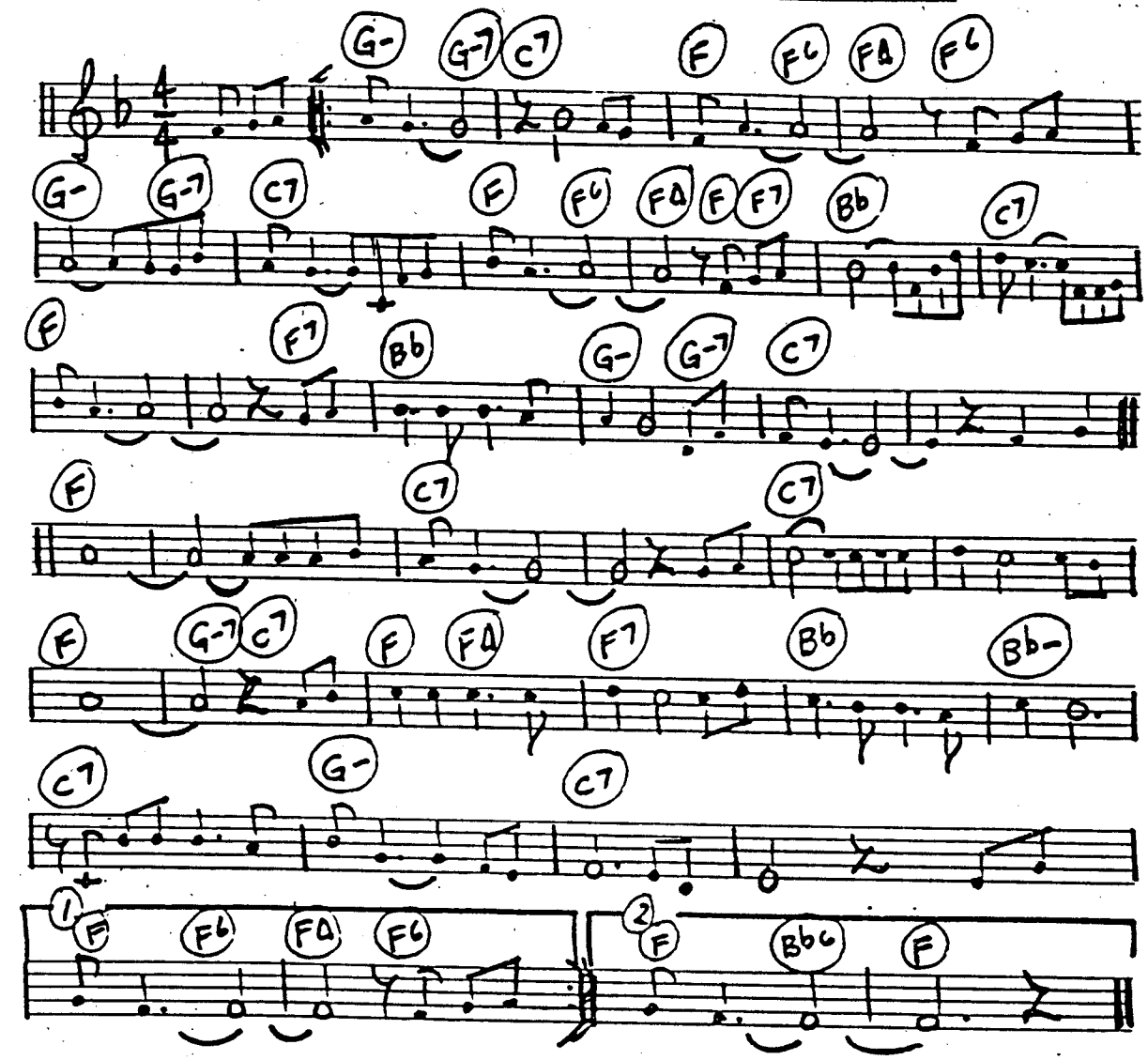

C INSTRUMENTS - "TAKE ME HOME, COUNTRY ROADS" 377.

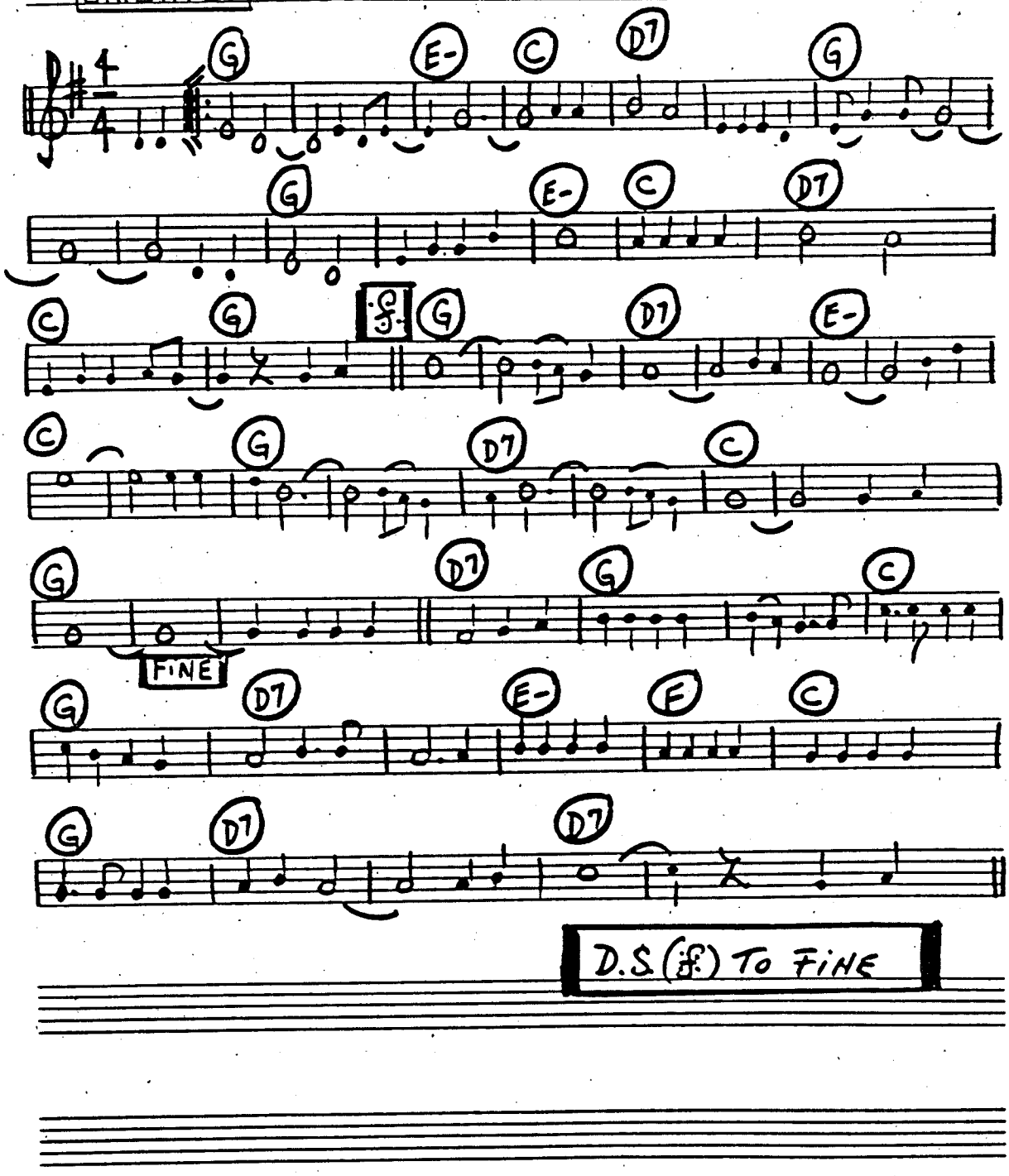

378.

C INSTRUMENTS - "MAKE THE WORLD GO AWAY"

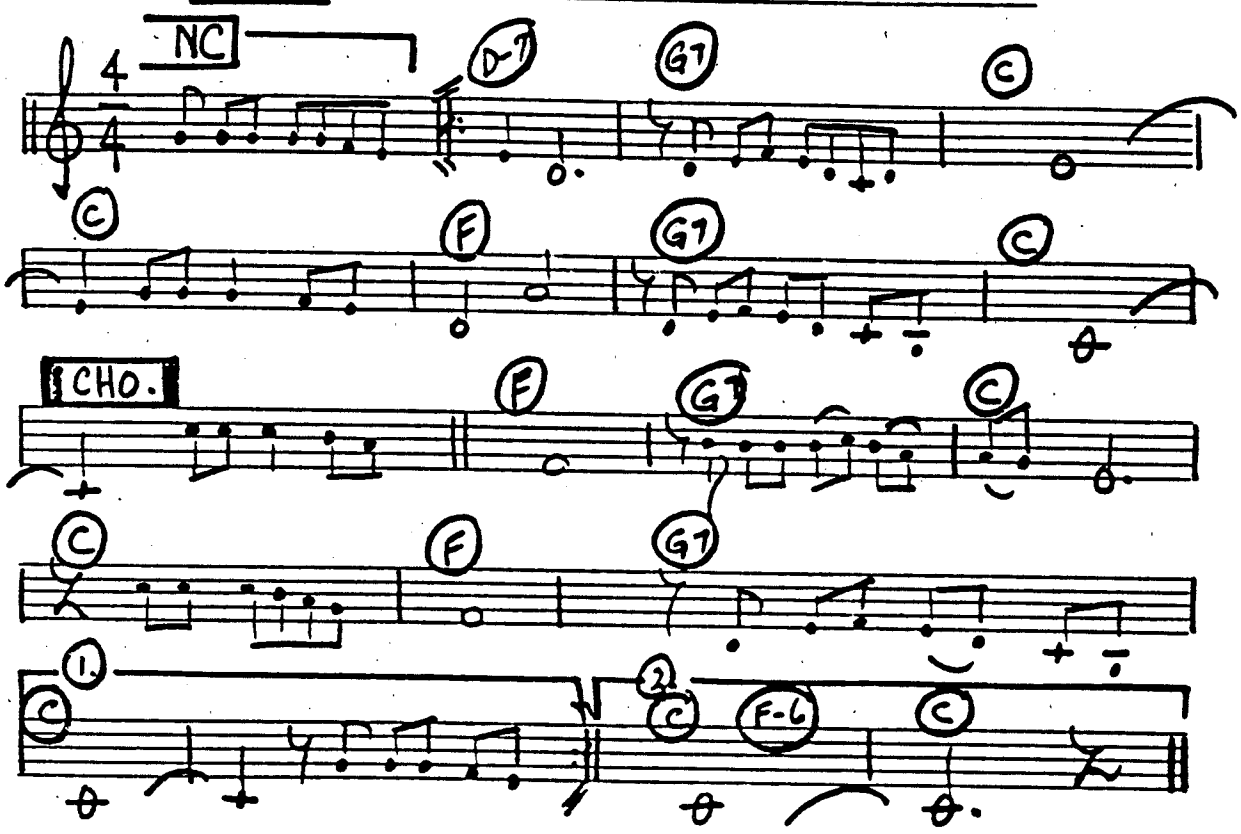

C INSTRUMENTS - "RELEASE ME"

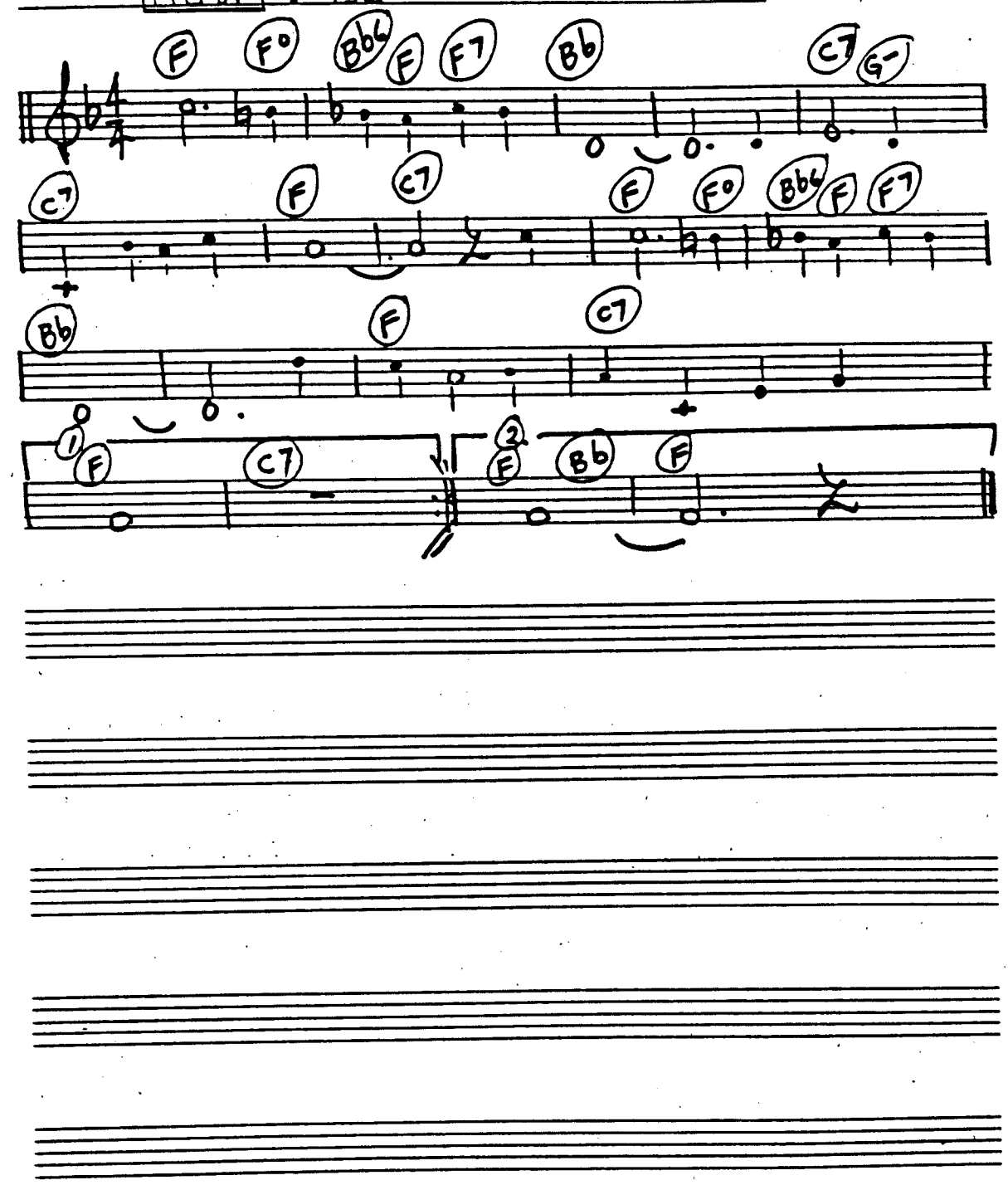

380.

C INSTRUMENTS - "ANYTIME"

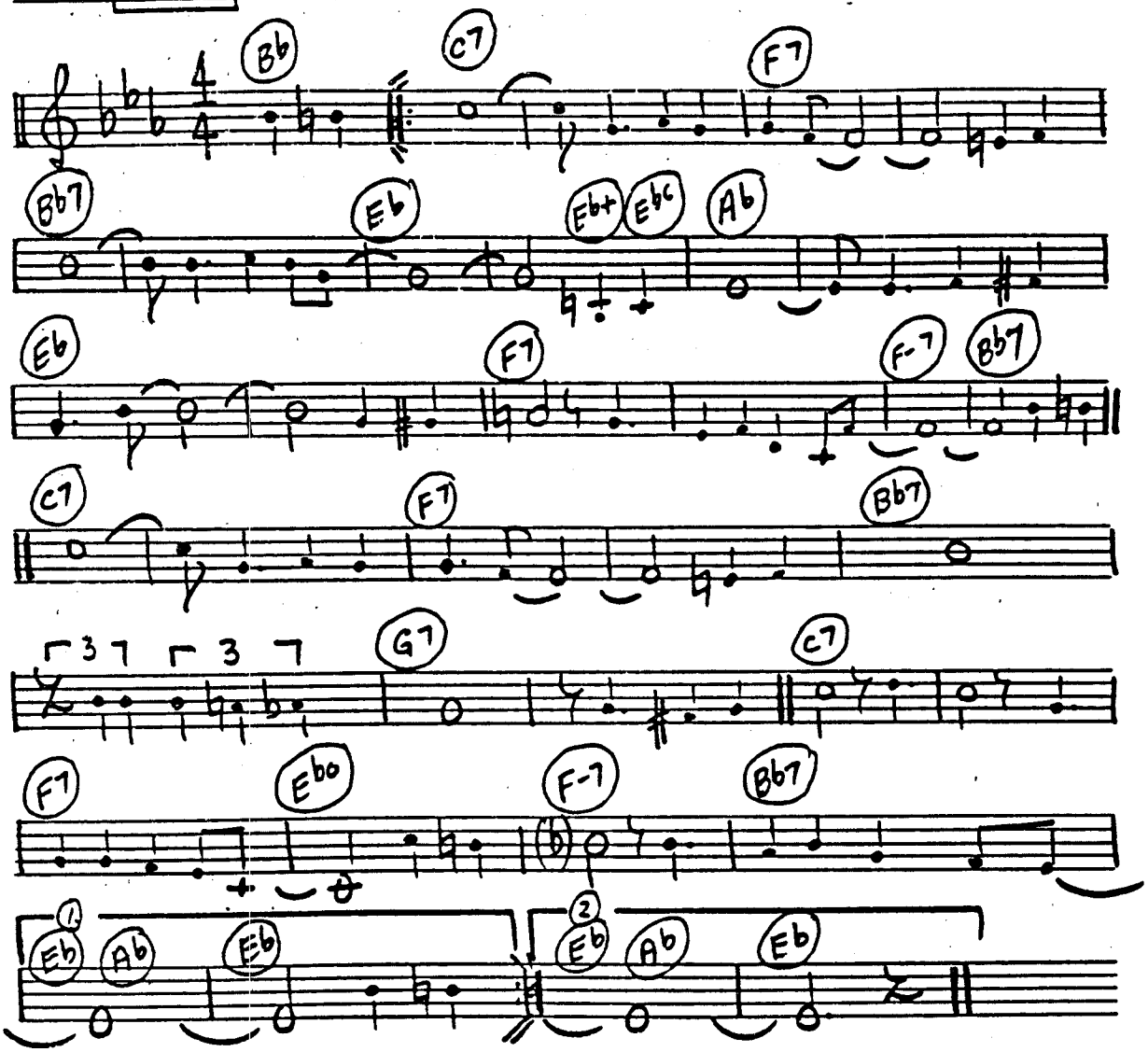

C INSTRUMENTS - "RAMBLIN' ROSE"

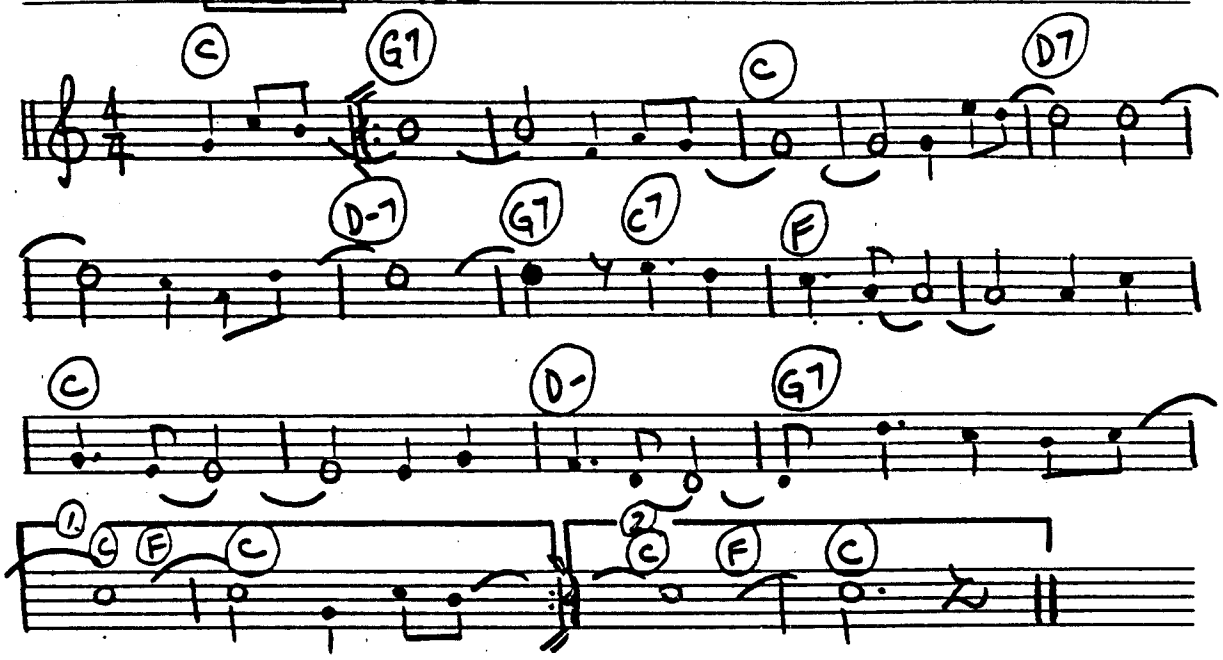

382.

C INSTRUMENTS - "SAN ANTONIO ROSE"

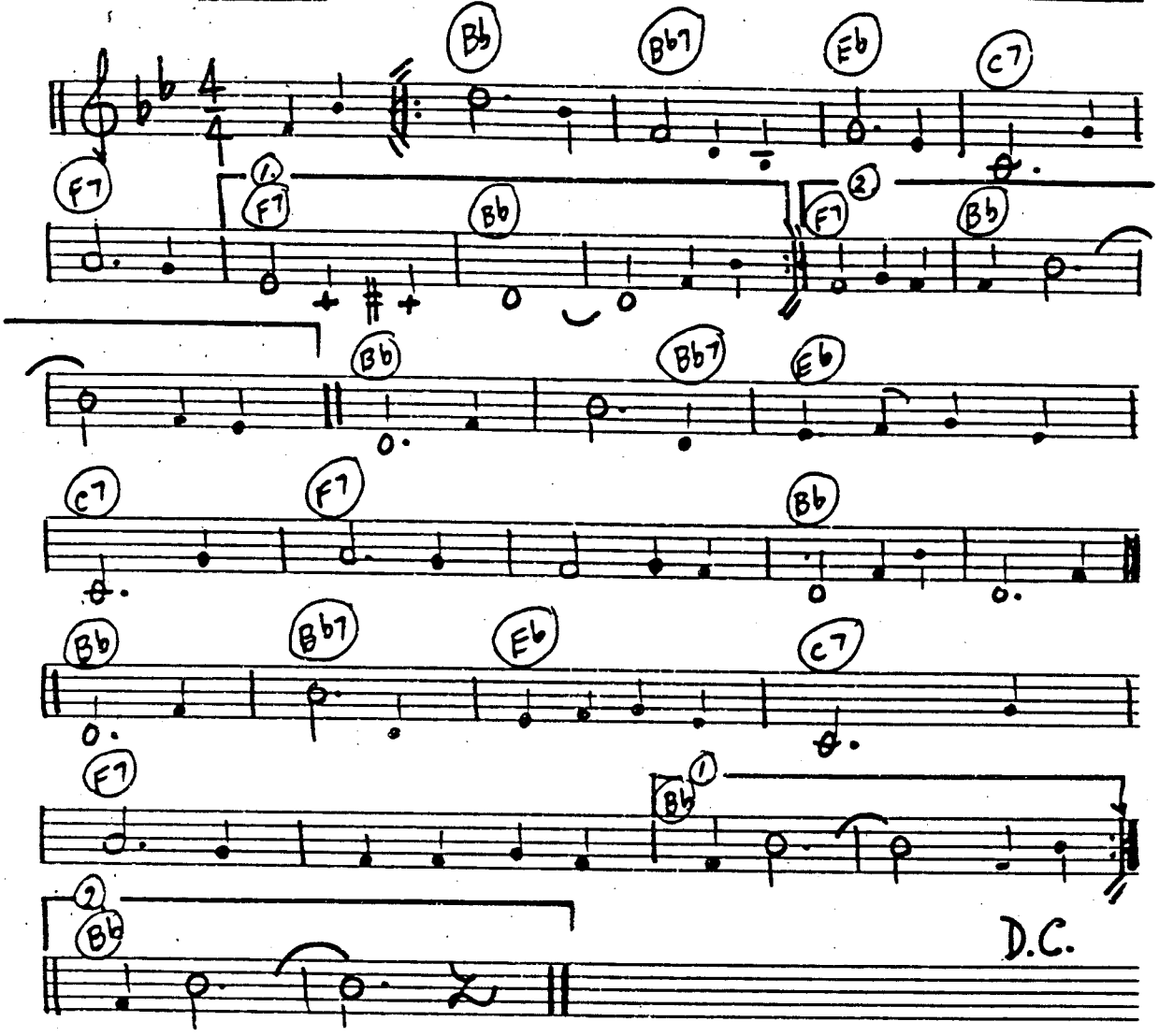

C INSTRUMENTS - "OKIE FROM MUSKOGEE"

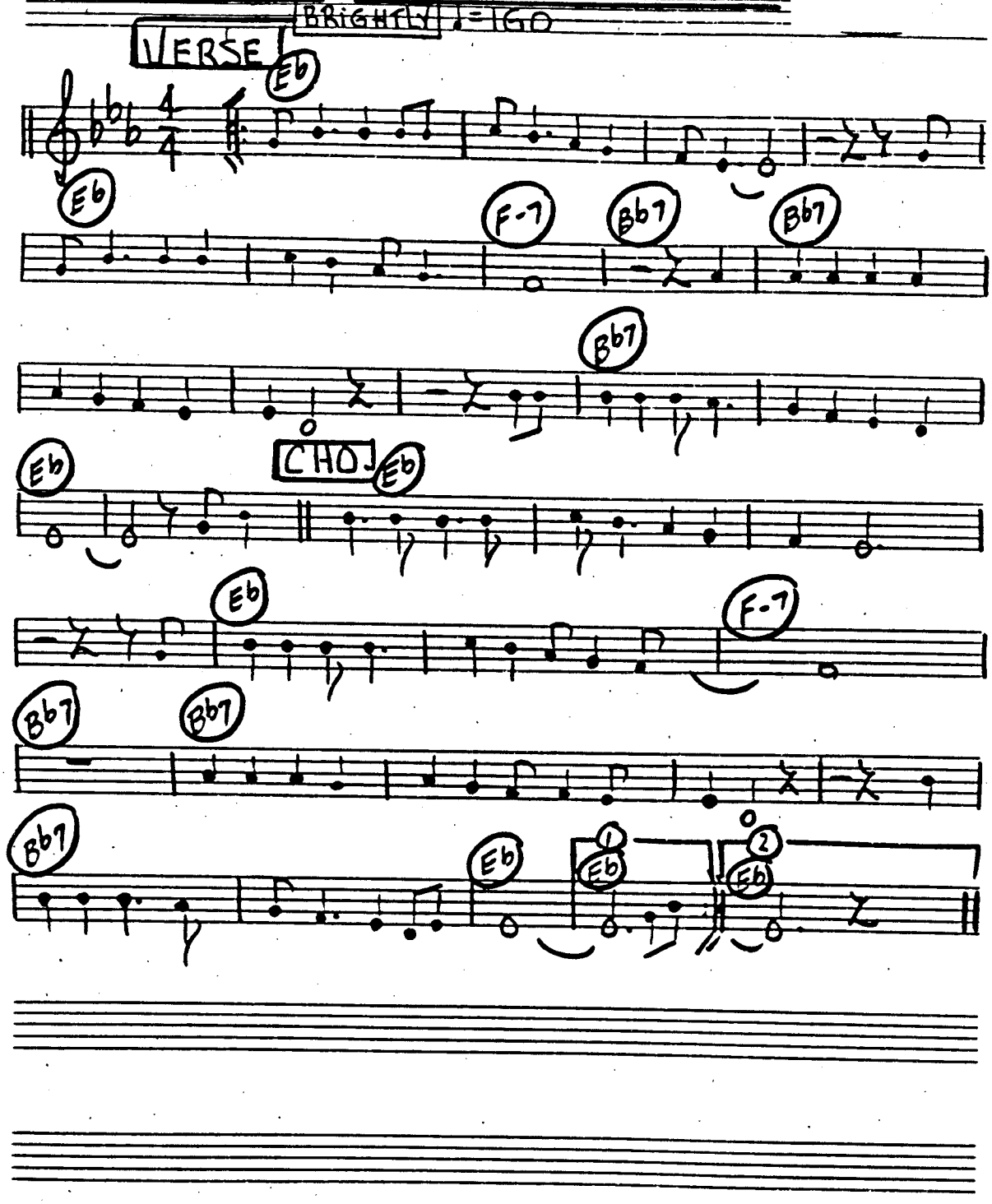

C INSTRUMENTS - "KING OF THE ROAD"

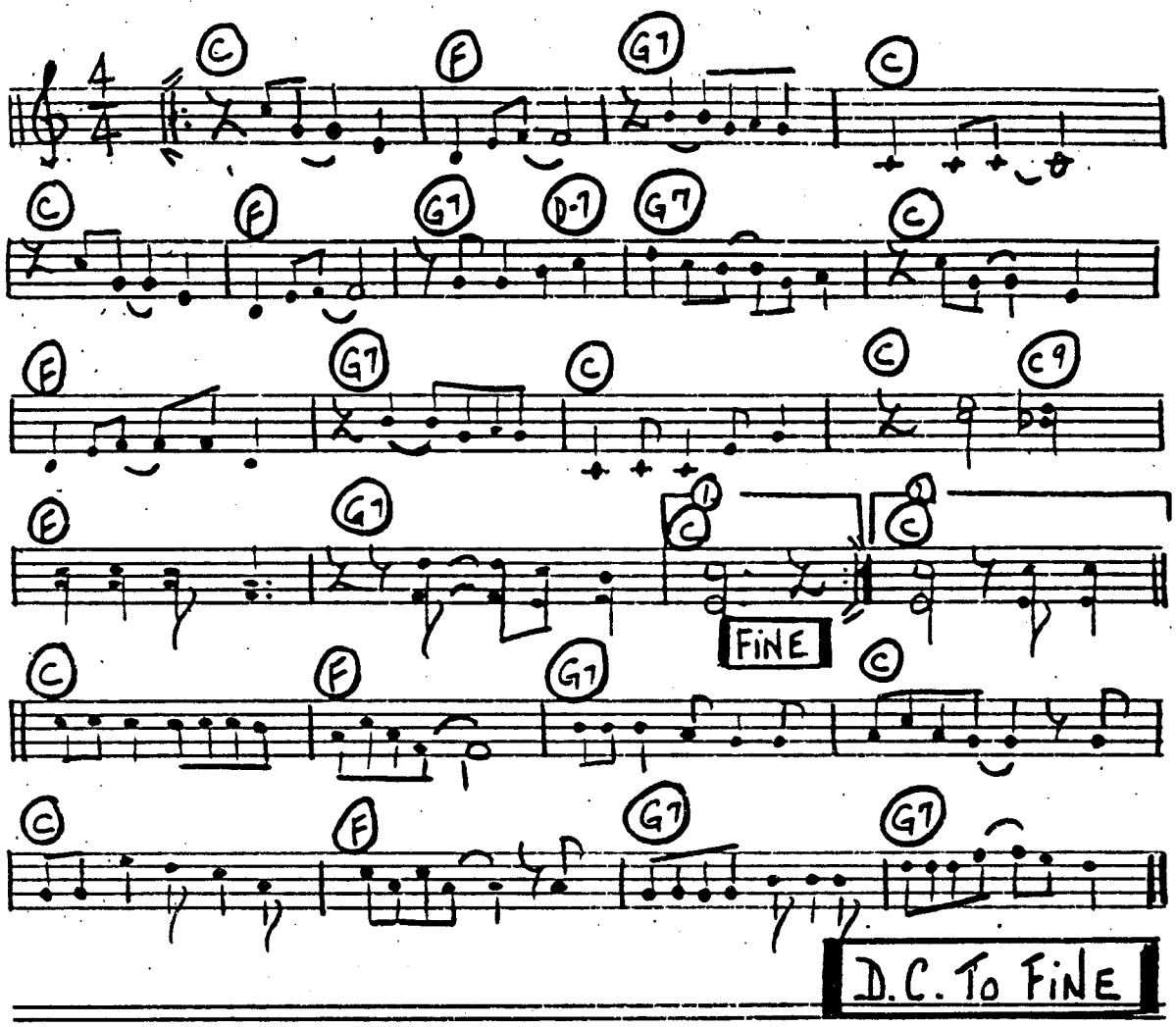

C Inst. "Charlston"

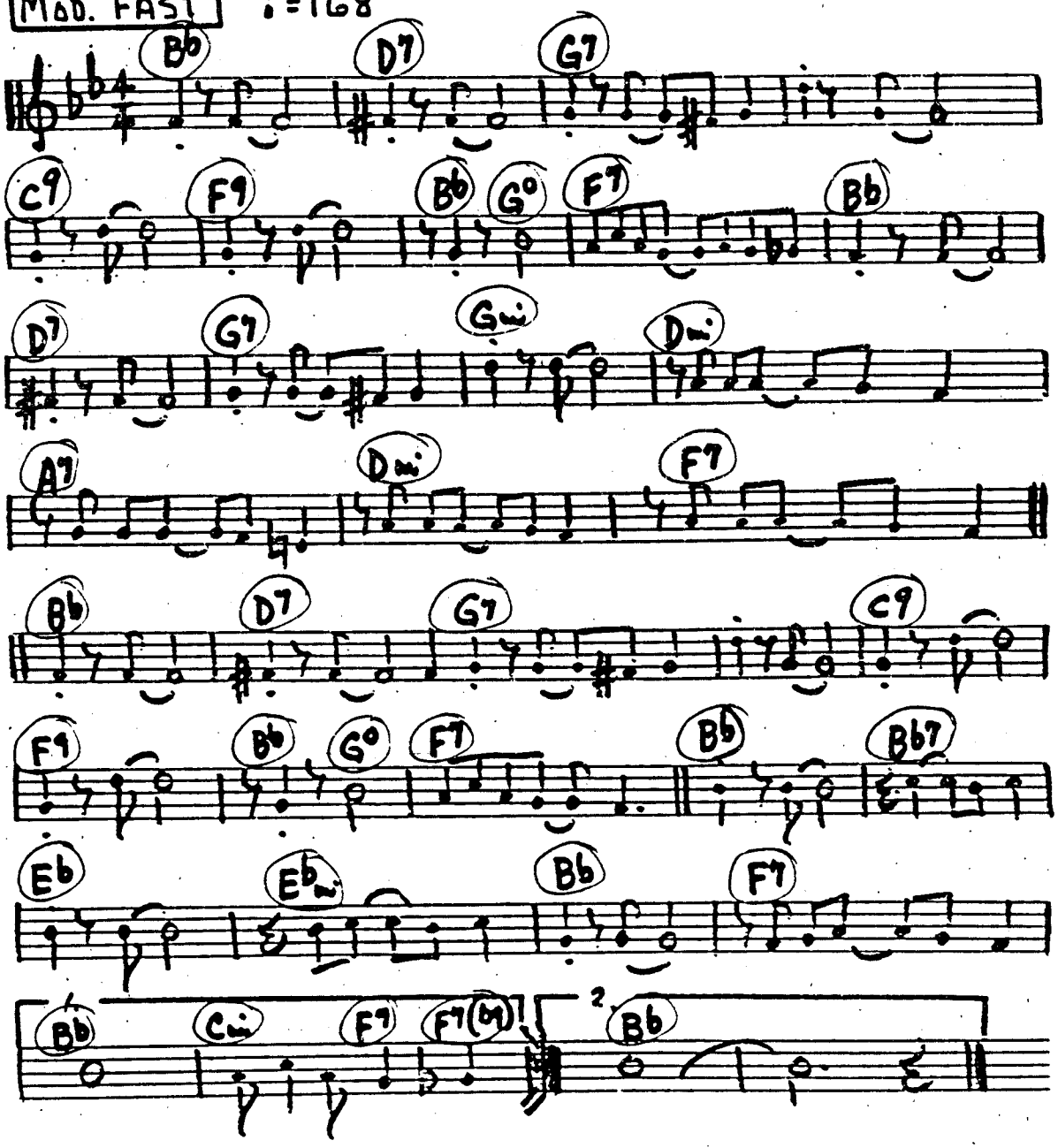

C Inst. "Muskat Ramble" Page 1.

MOD. FAST ♩=168

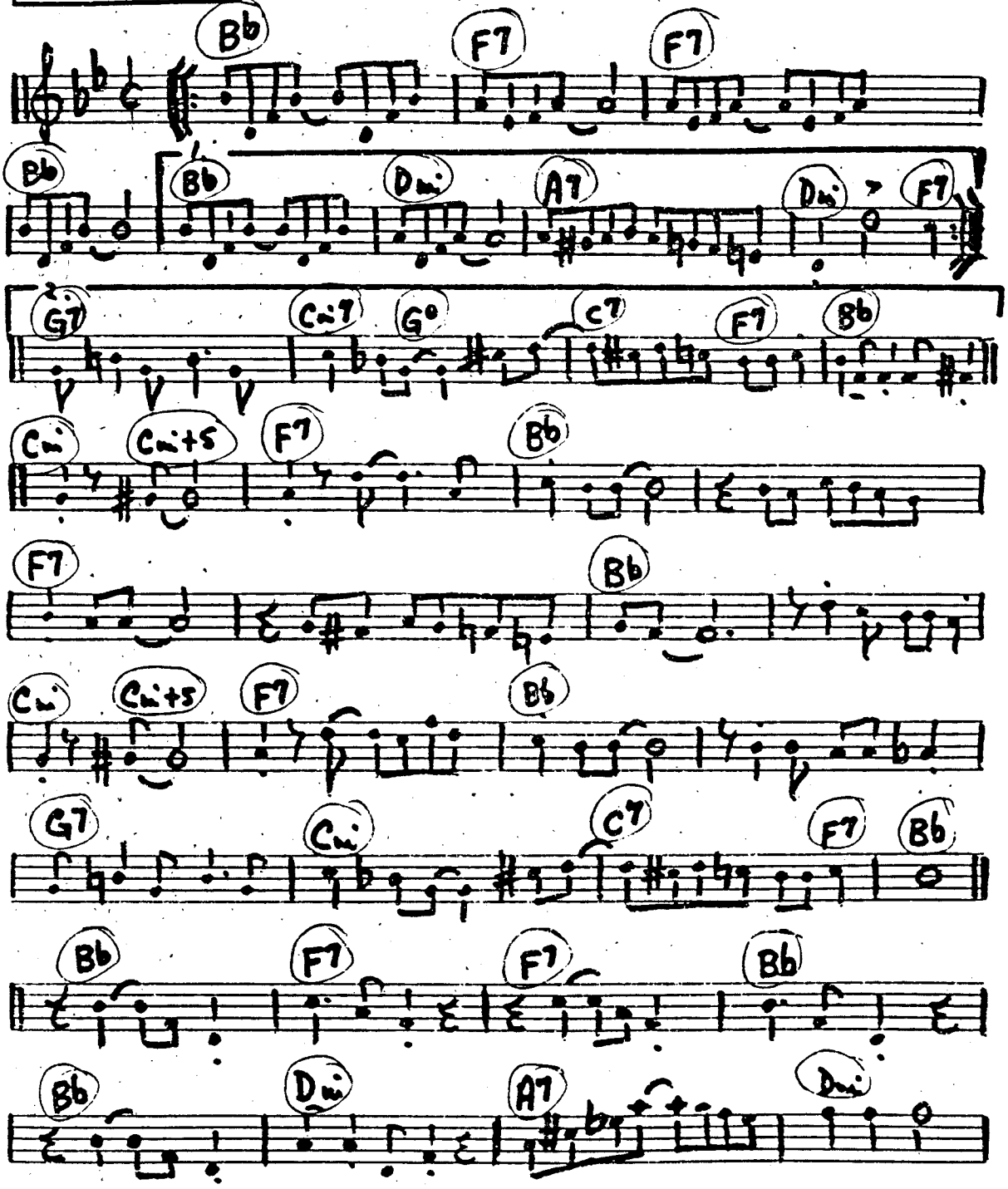

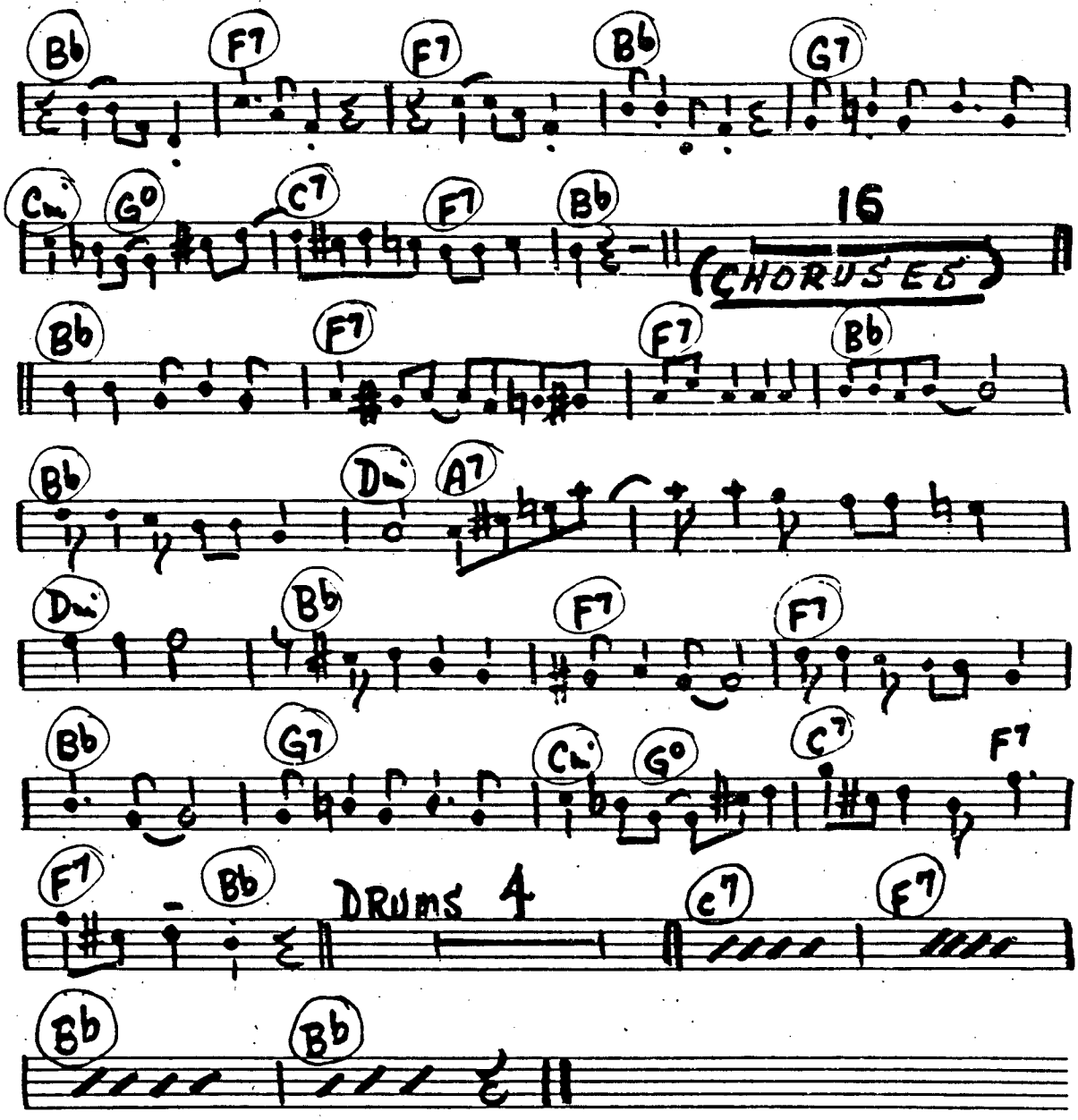
Bb
F7
F7
Bb
G7
Cm
G°
C7
F7
Bb
16
(CHORUSES)
Bb
F7
F7
Bb
Bb
Dm
A7
Dm
Bb
F7
F7
Bb
G7
Cm
G°
C7
F7
F7
Bb
DRUMS 4
C7
F7
Bb
Bb

C Inst. "12th Street Rag" #I

Page 1

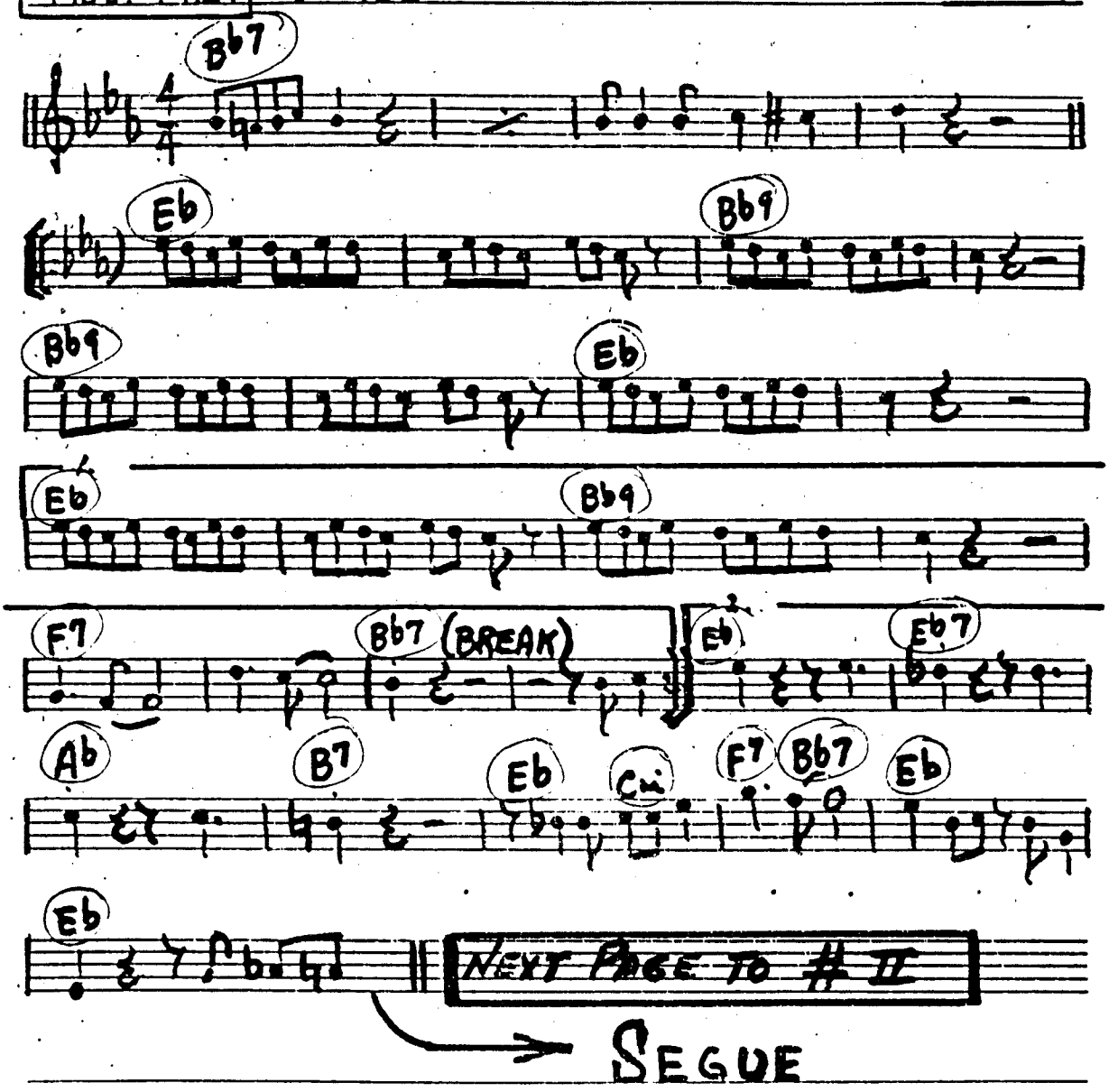

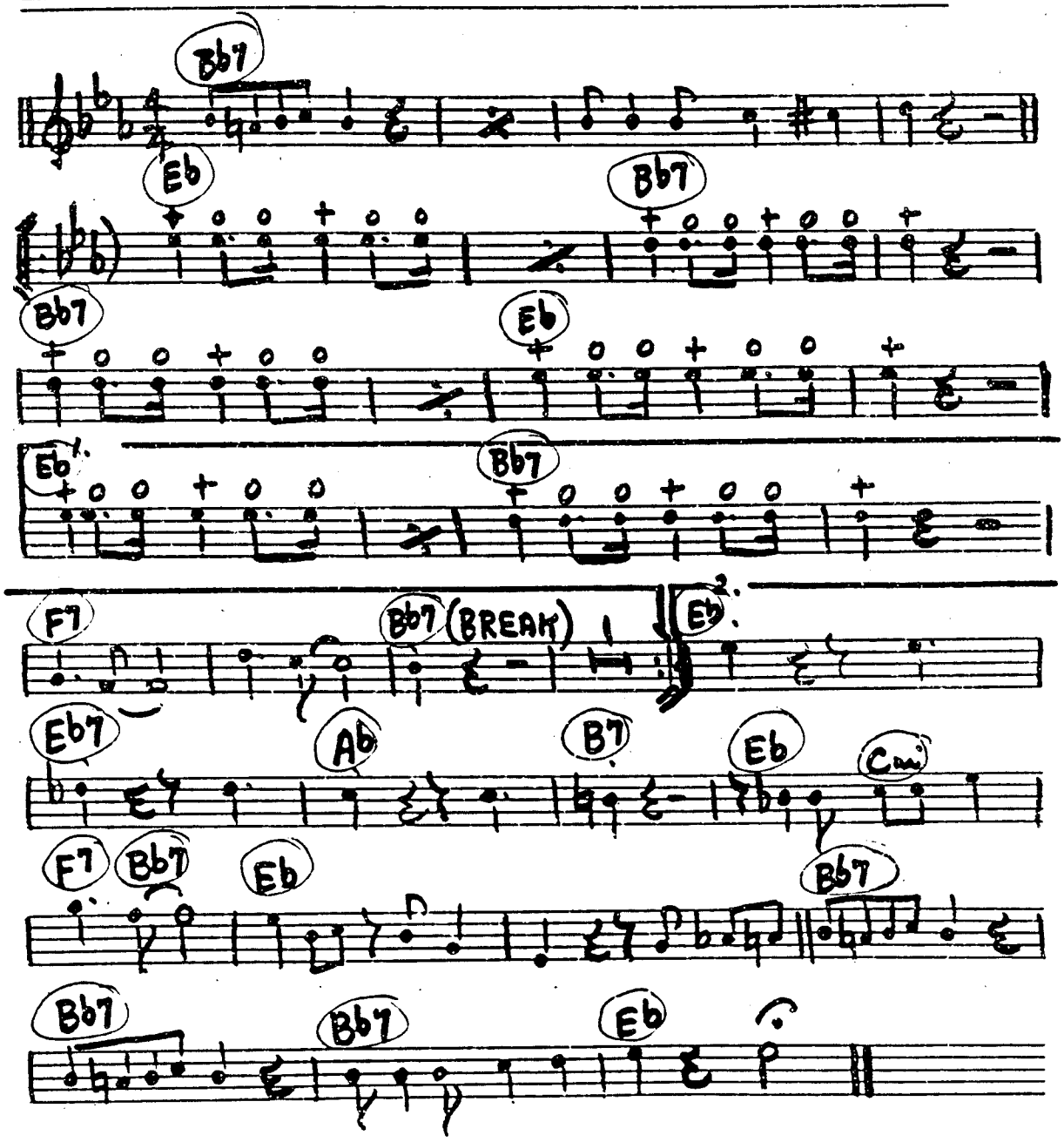
Bb7
Eb
Bb7
Bb7
Eb
Eb
Bb7
F7
Bb7 (BREAK)
Eb
Eb7
Ab
B7
Eb
Cm
F7
Bb7
Eb
Bb7
Bb7
Bb7
Eb

C INSTRUMENTS: "WHEN THE SAINTS GO MARCHING IN"

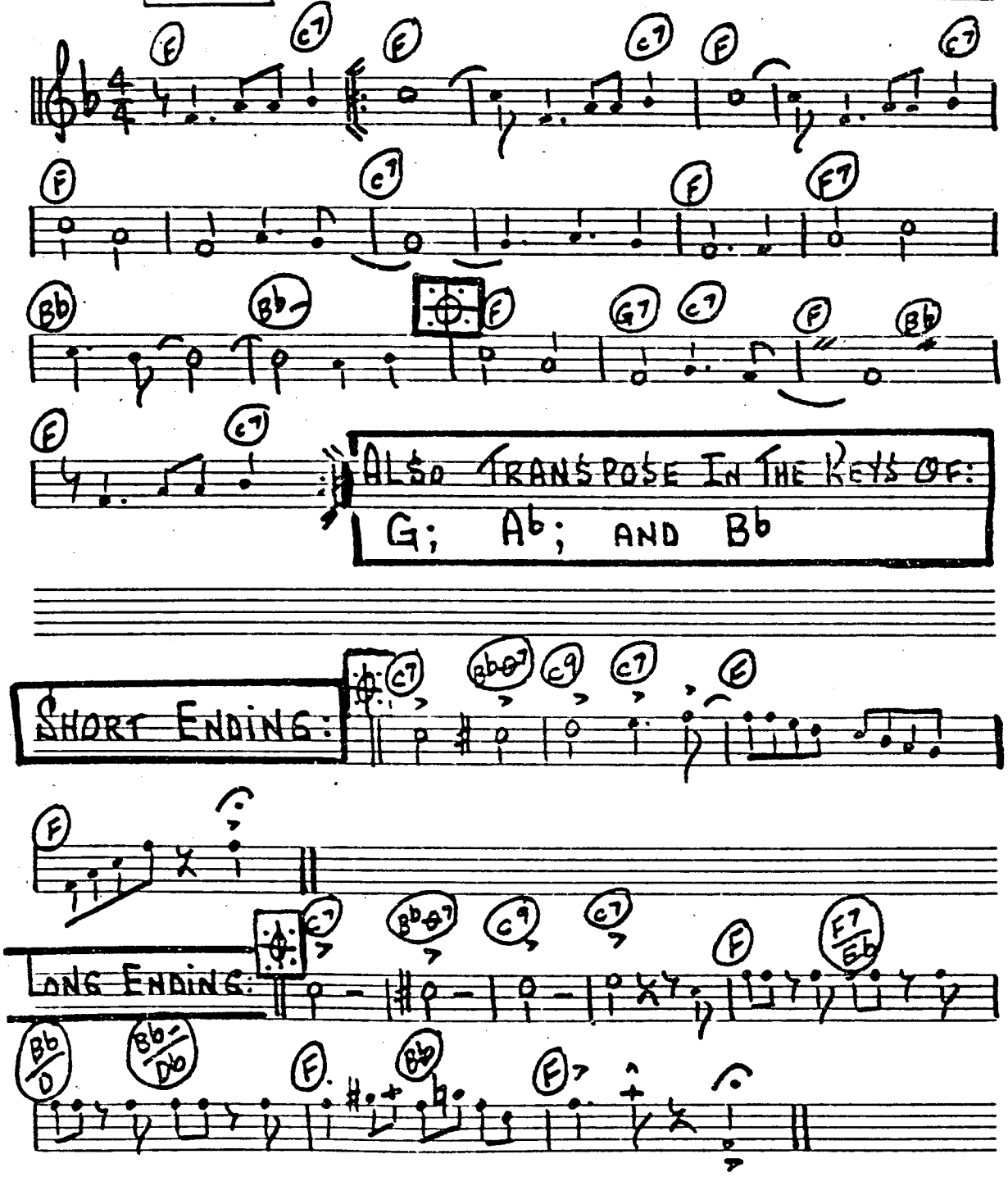

CINSTRUMENTS "BACK HOME IN INDIANA"

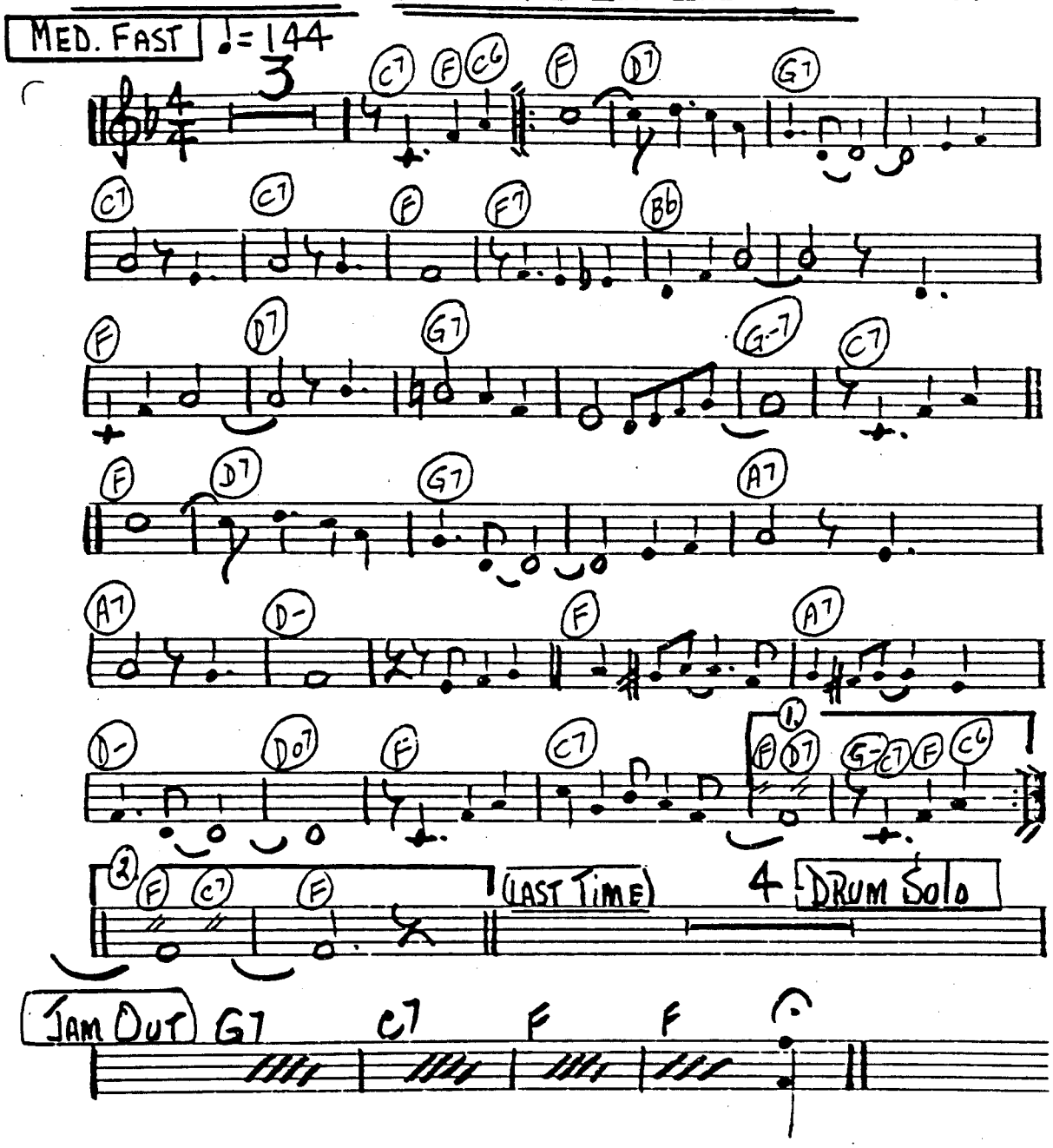

C INSTRUMENTS - "SWEET GEORGIA BROWN"

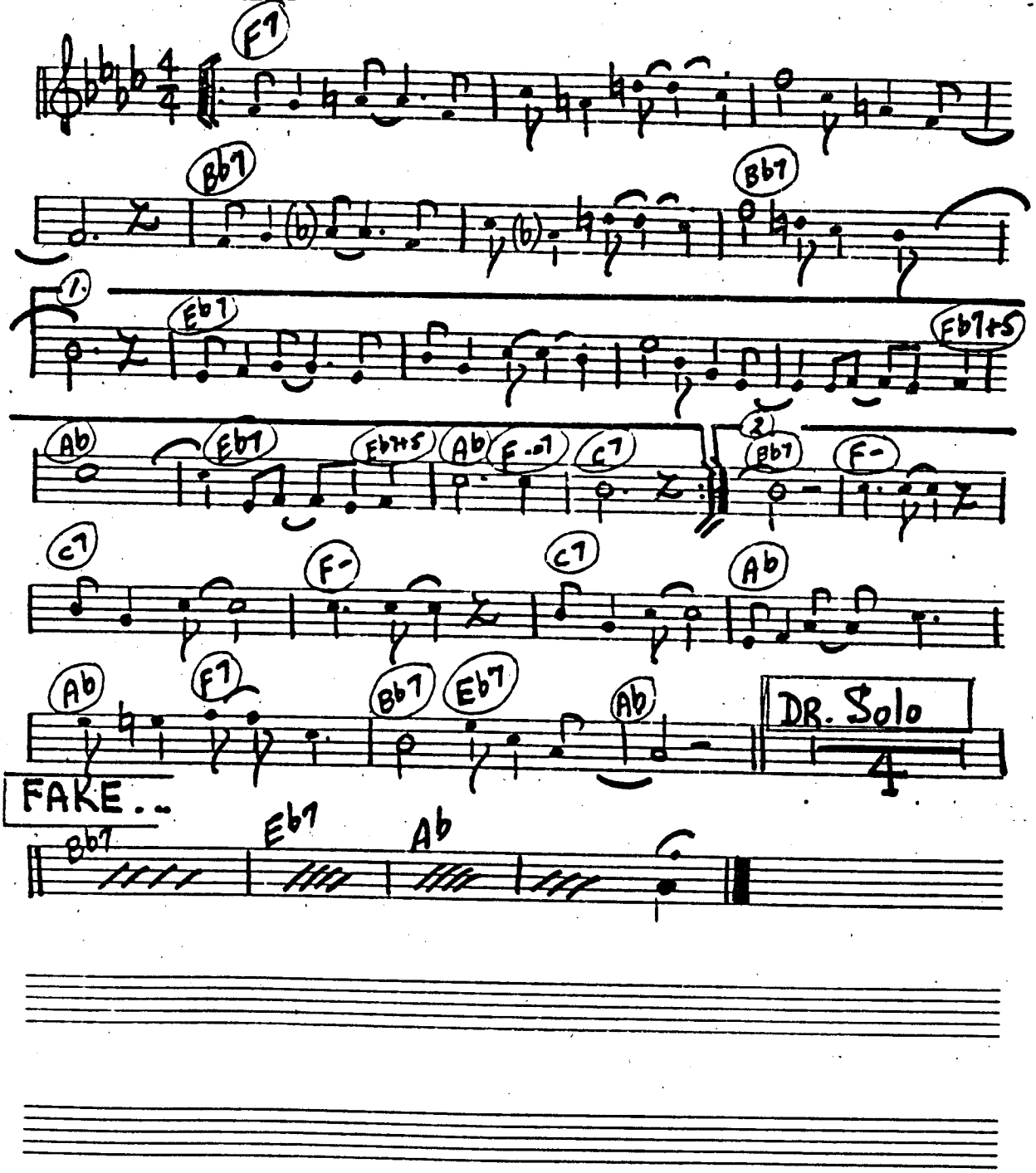

C INSTRUMENTS - "ALEXANDER'S RAGTIME BAND" 393.

MOD. FAST ♩=176

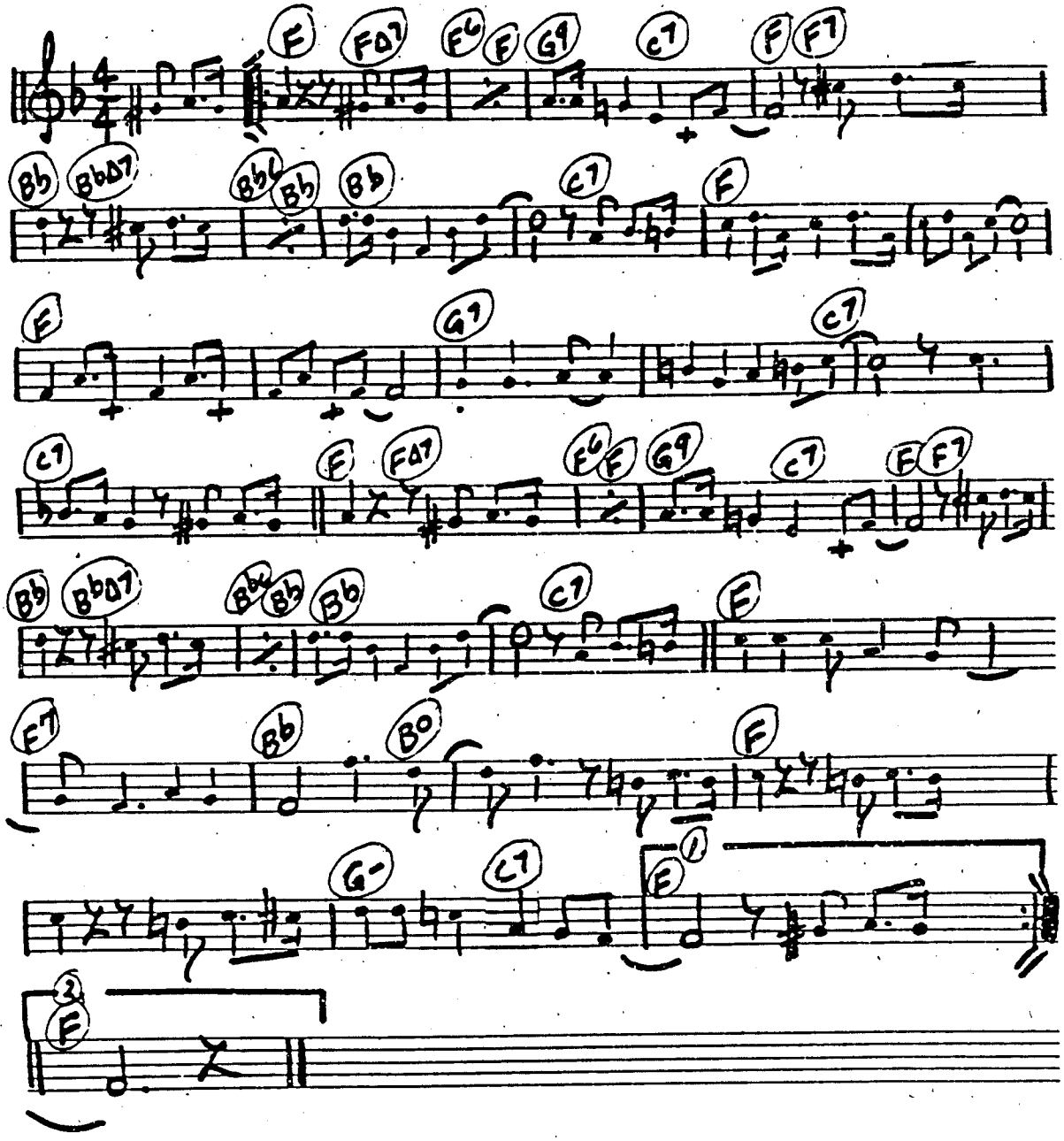

C Inst. "Bill Bailey"

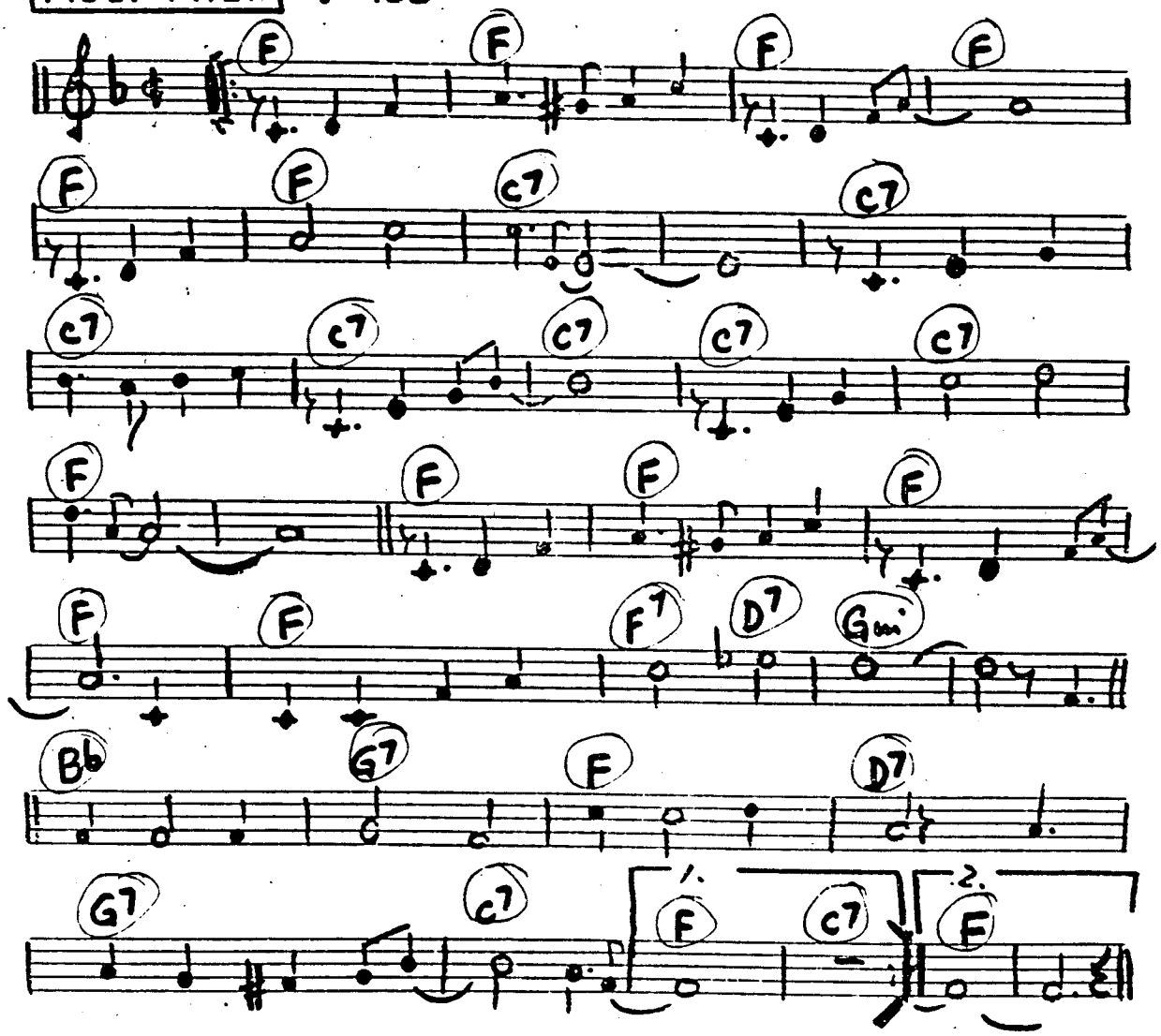

C INSTRUMENTS "JAVA"

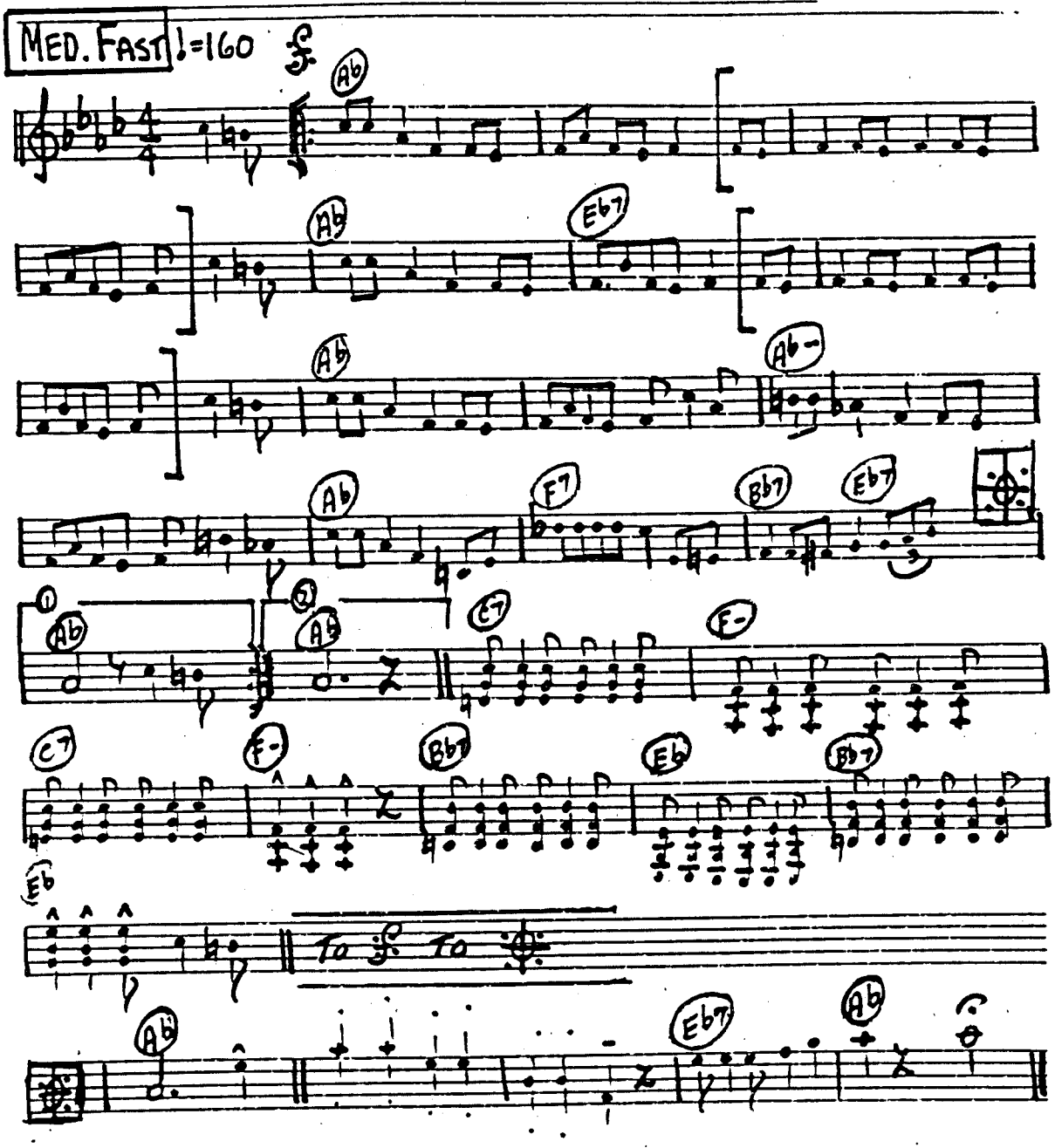

396.

C. INSTRUMENTS "WAY DOWN YONDER IN N.O."

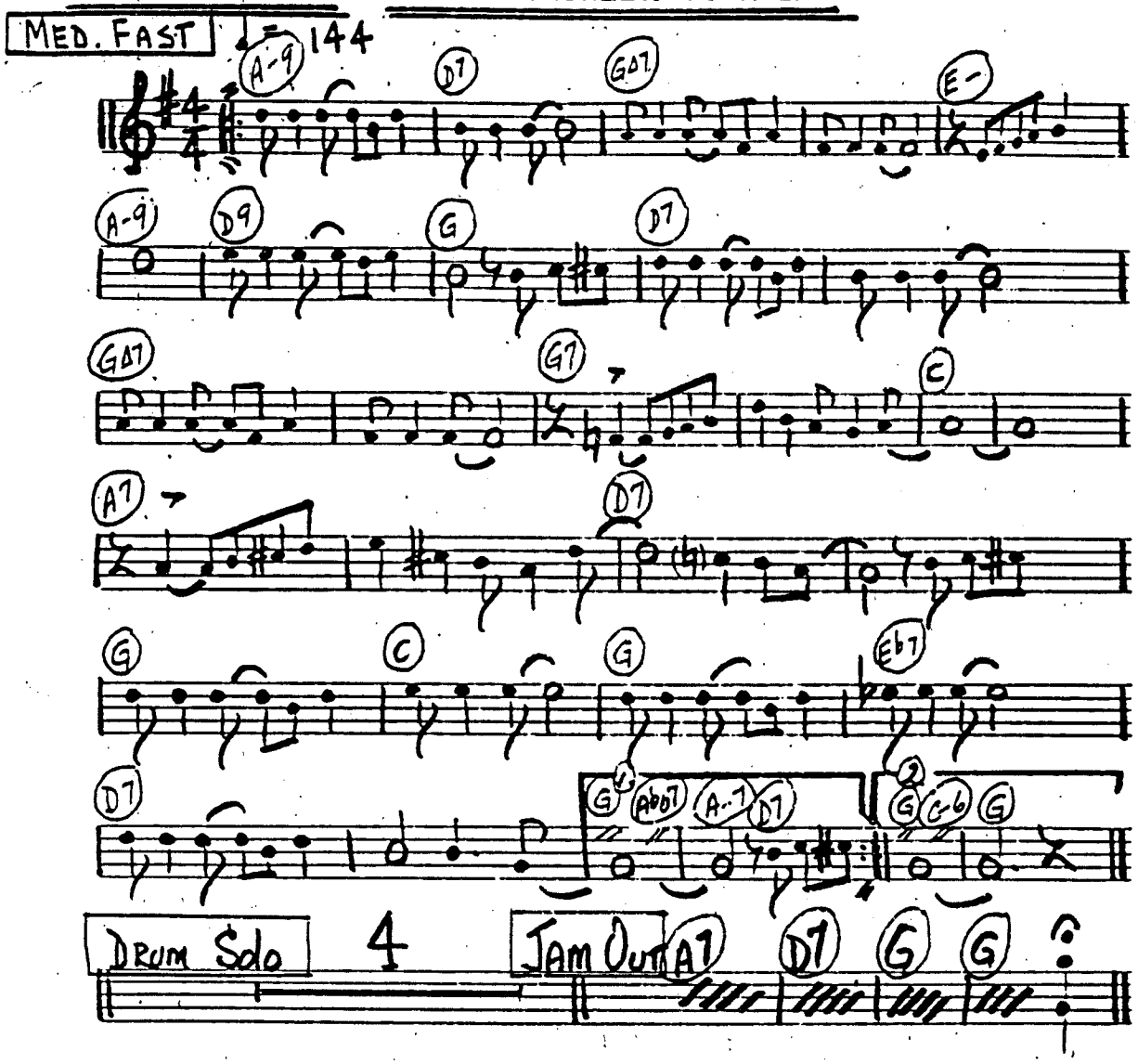

C INSTRUMENTS "DO YOU KNOW WHAT IT MEANS TO MISS NEW ORLEANS"

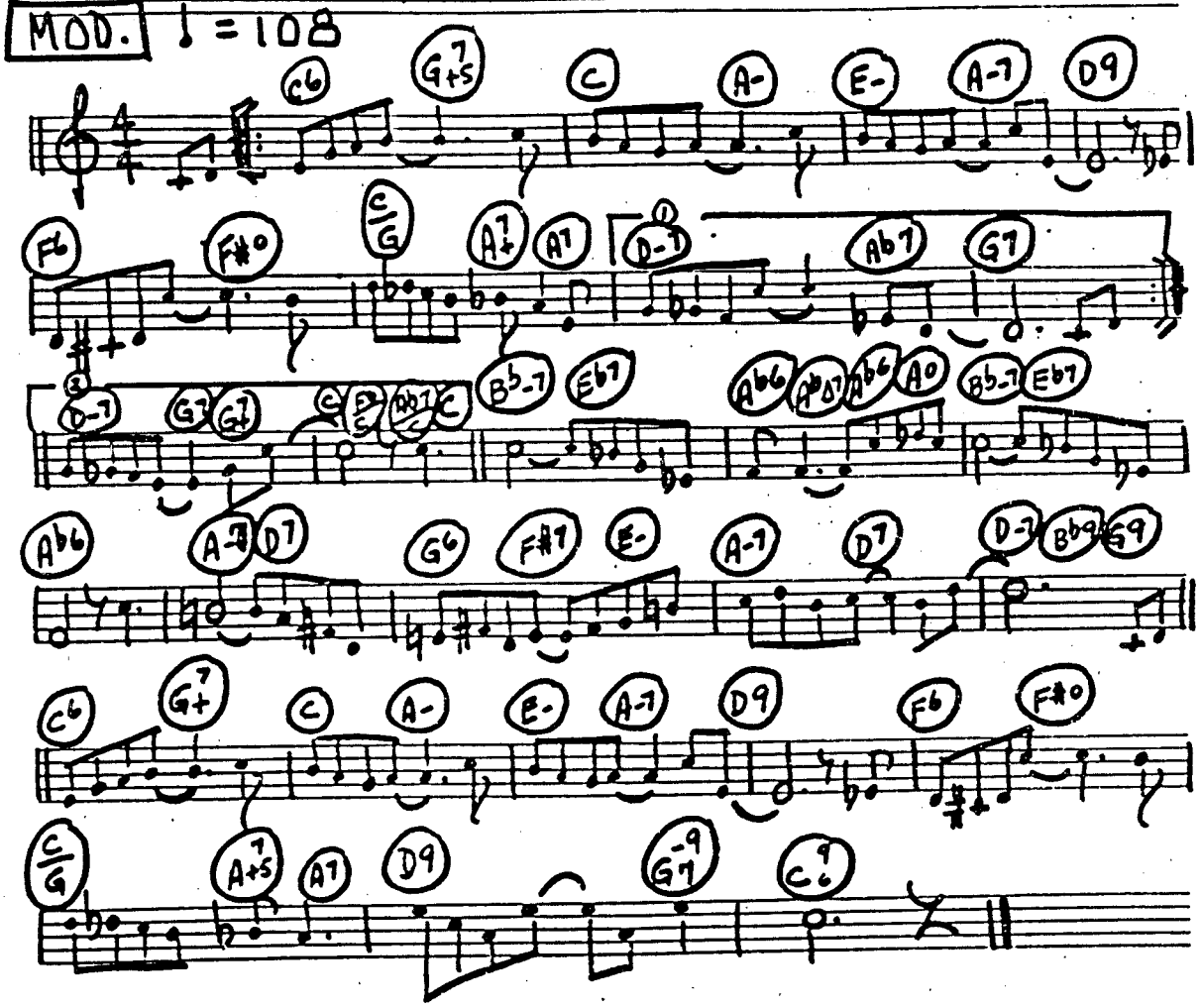

398.

C INSTRUMENTS "BASIN ST. BLUES"

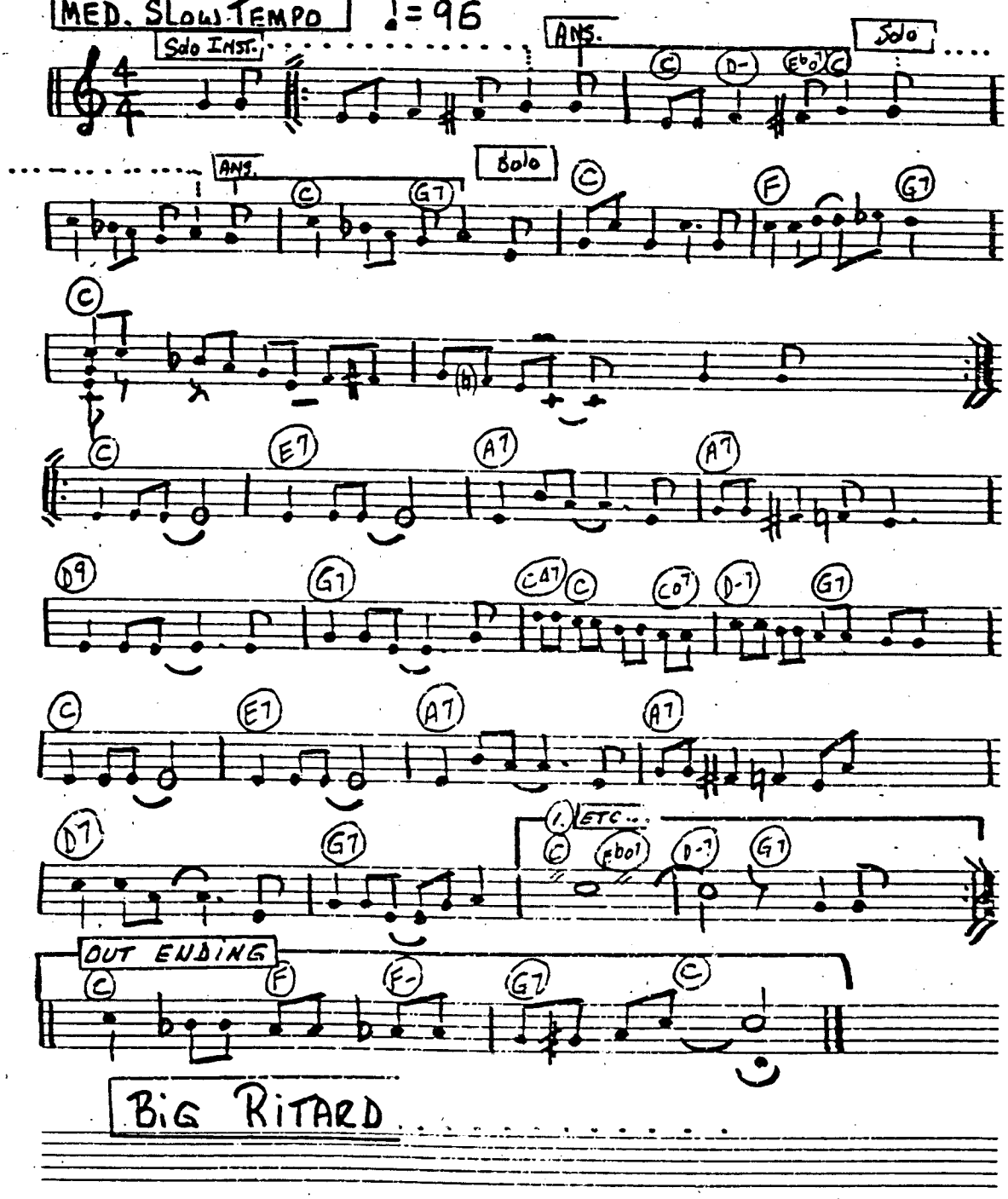

C INSTRUMENTS - ALLEY CAT SONG

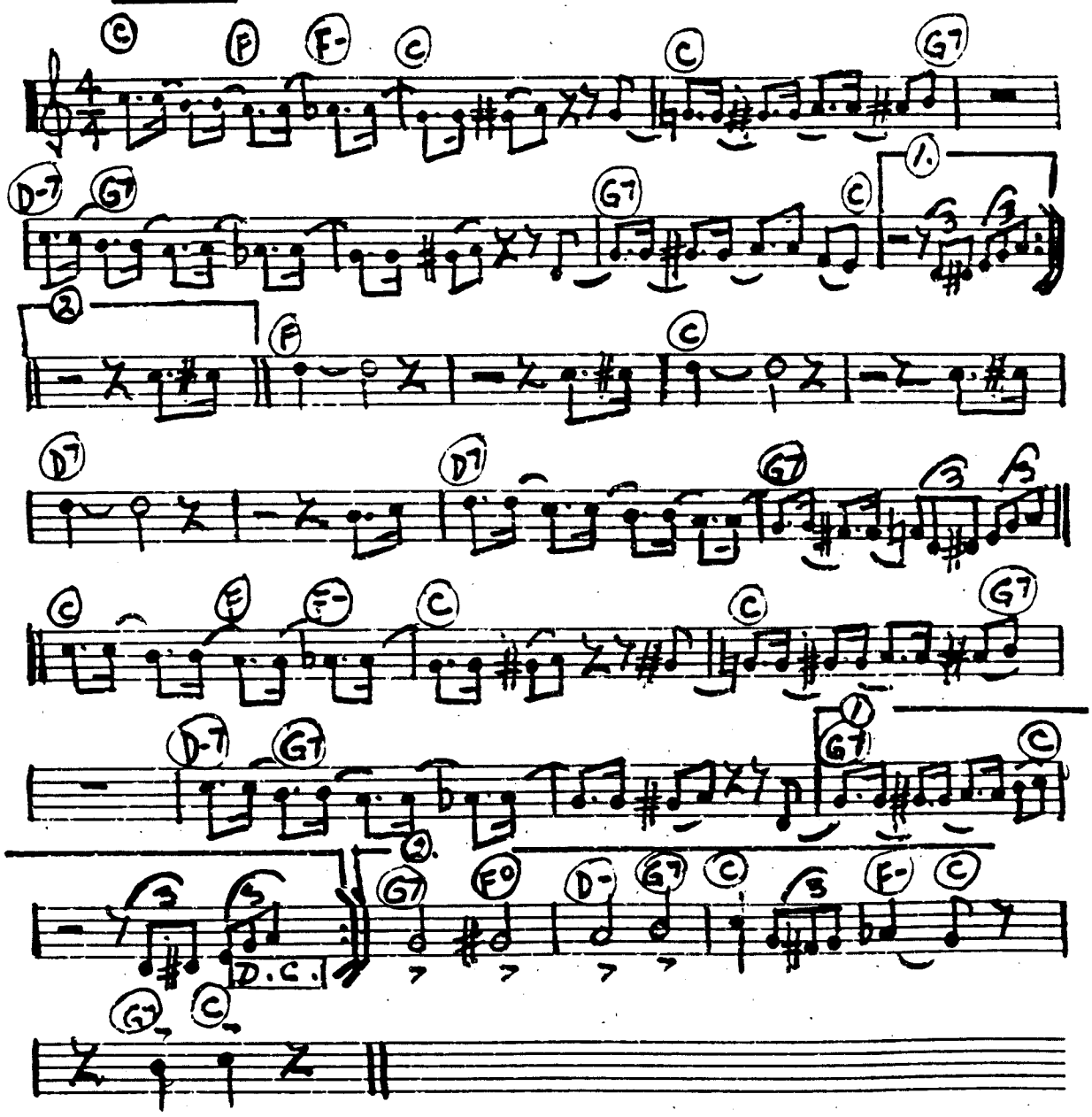

C INSTRUMENTS "HOKEY POKEY"

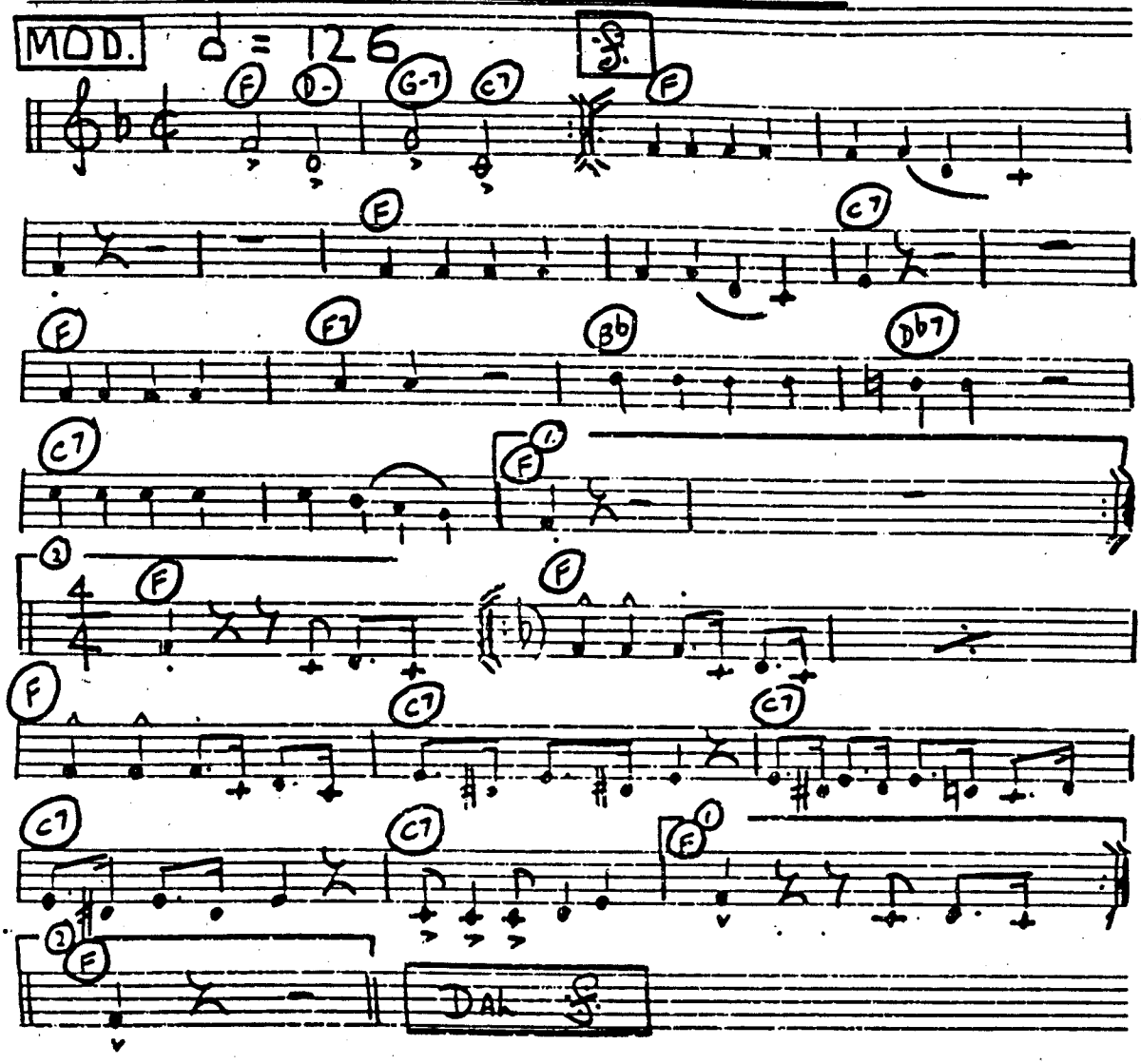

C INSTRUMENTS - "NIGHT TRAIN"

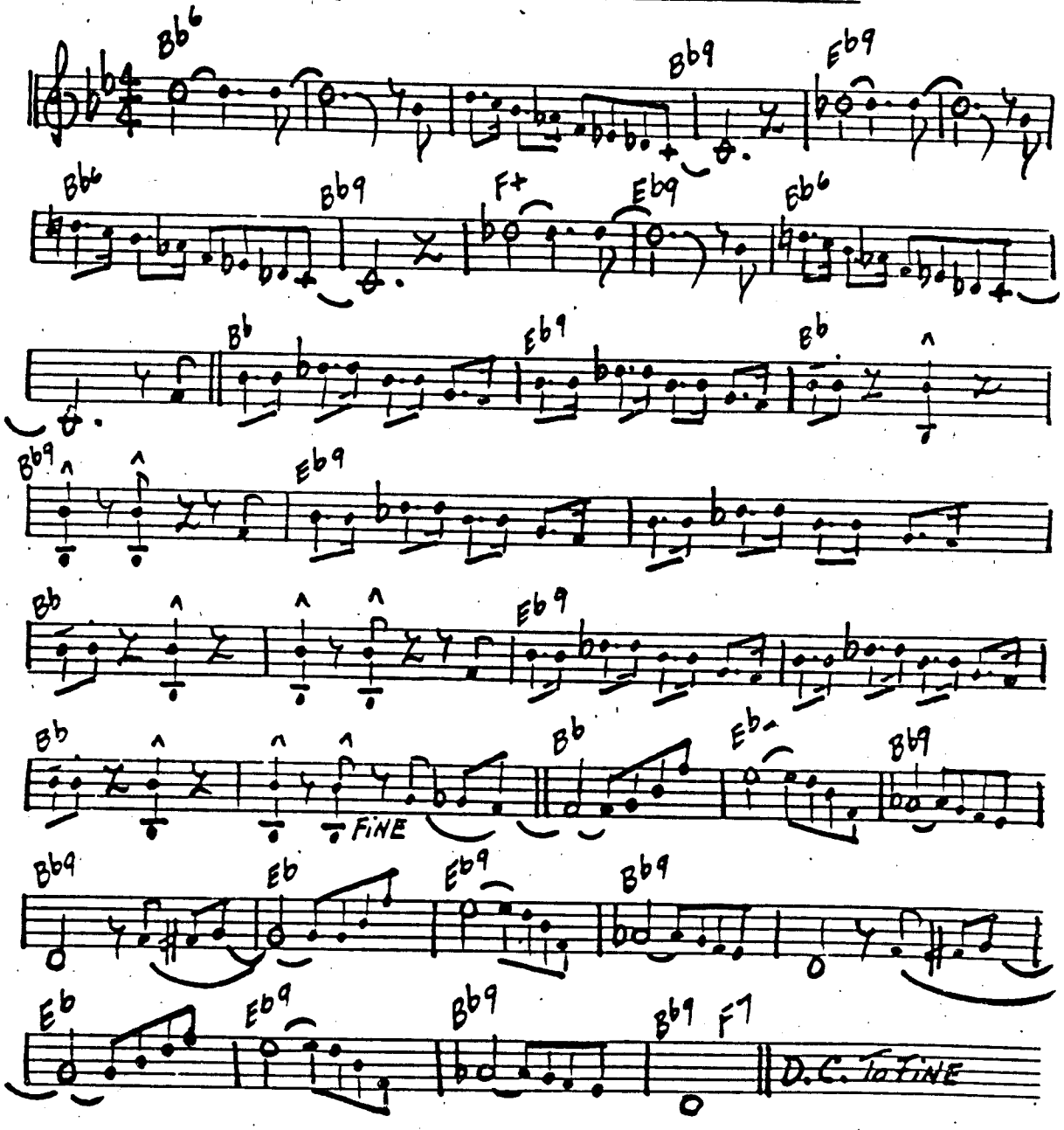

C INSTRUMENTS "SONG OF THE FLAME"

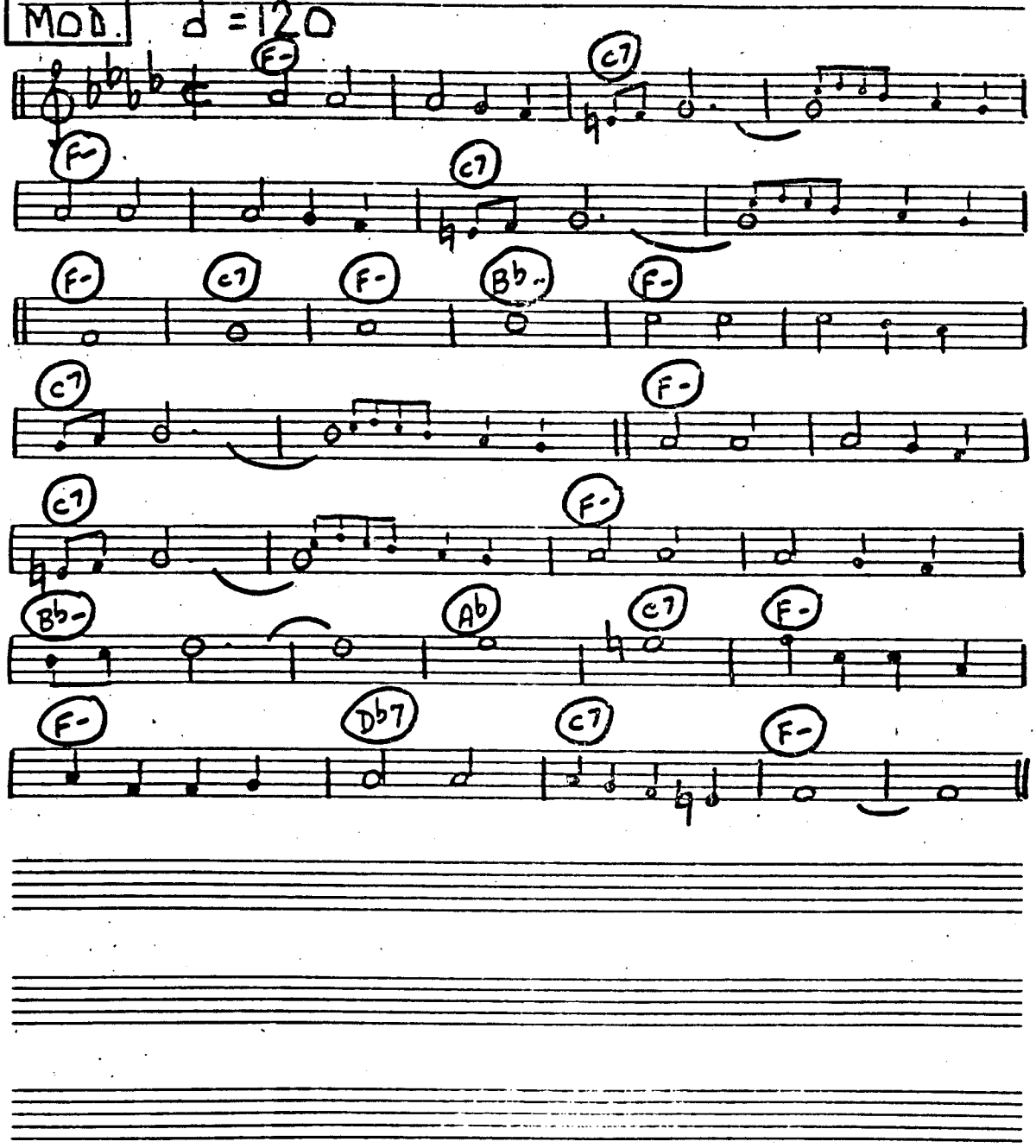

C INSTRUMENTS

"COLONEL BOGEY"

(RIVER KWAI)

MOD. ♩ = 120

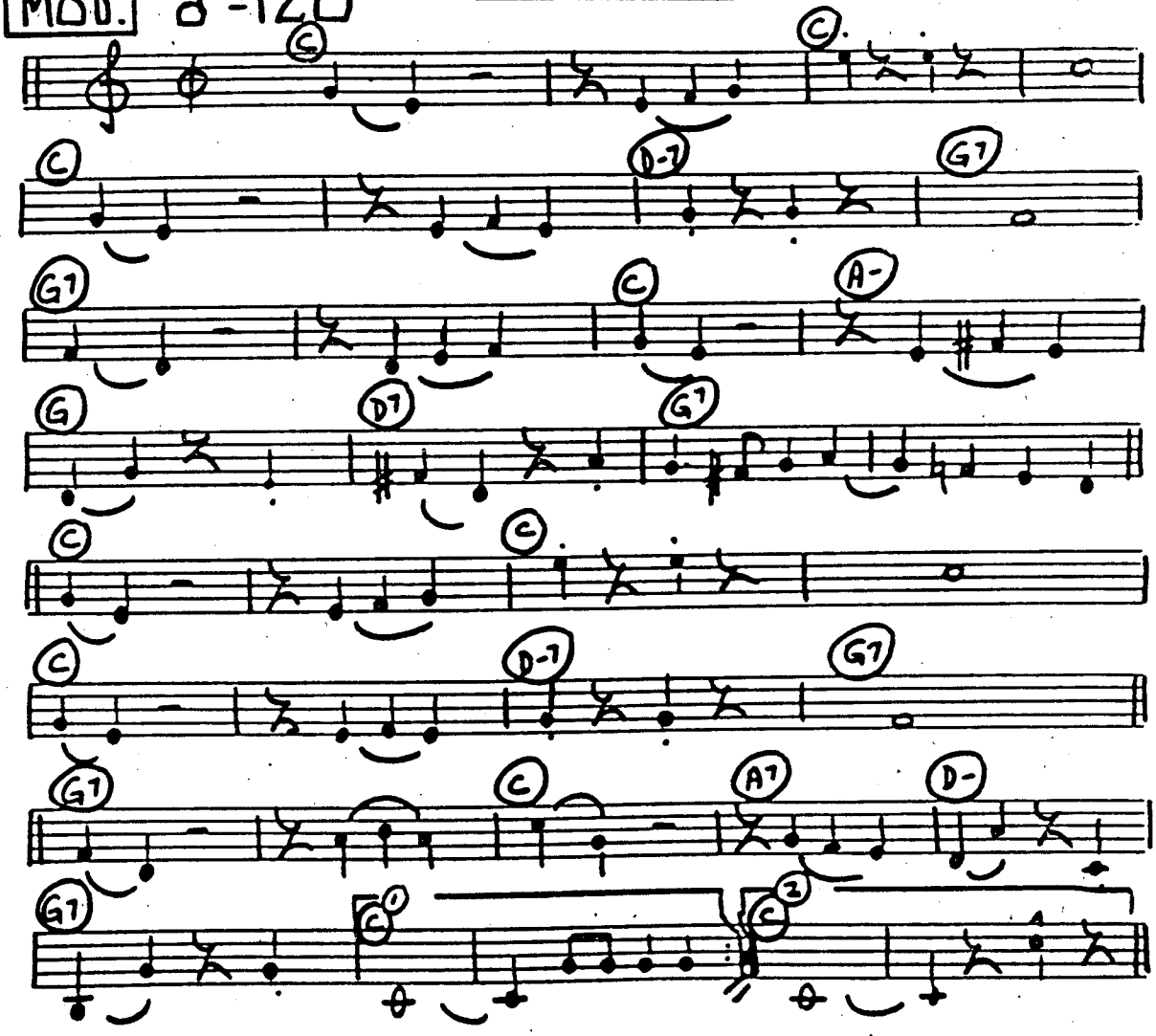

C INSTRUMENTS "MENDELSSOHN'S WEDDING MARCH

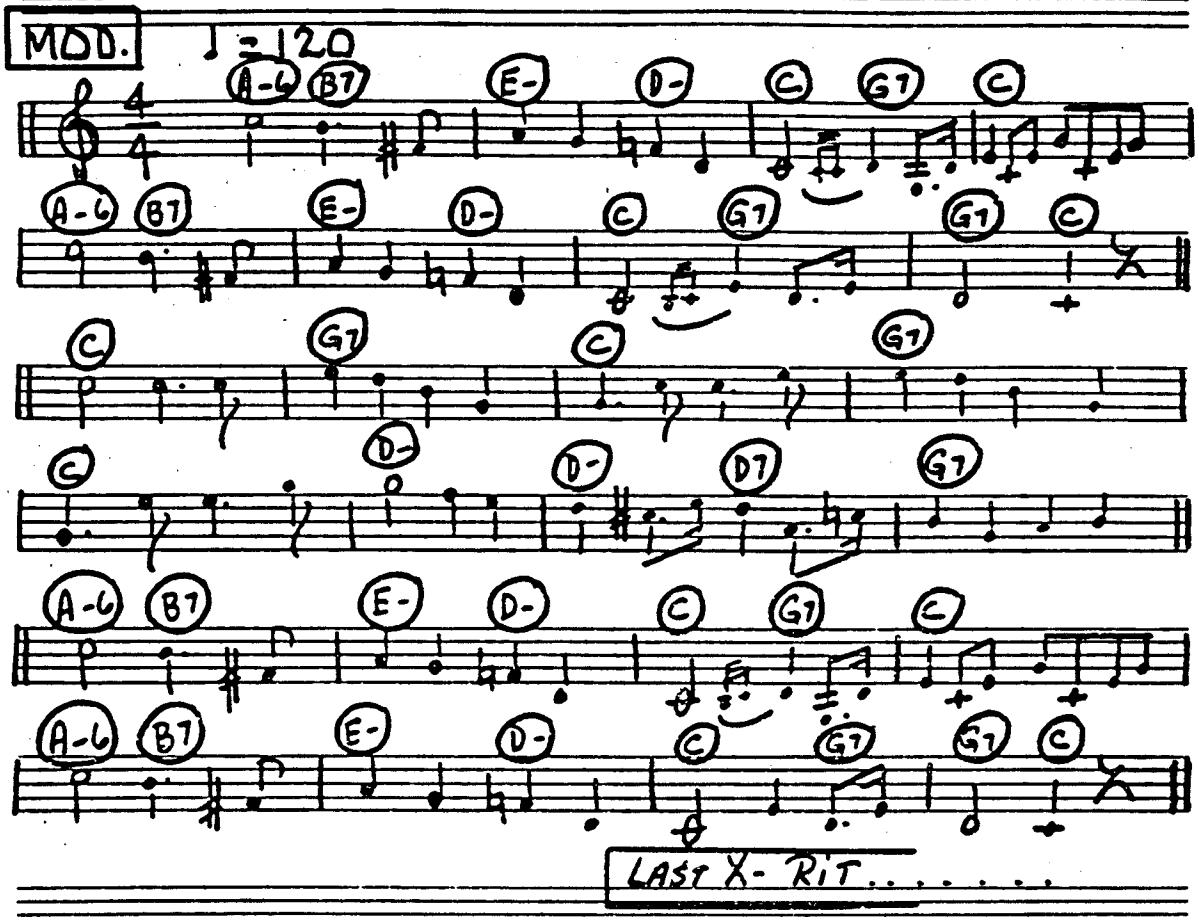

C INSTRUMENTS "HERE COMES THE BRIDE"

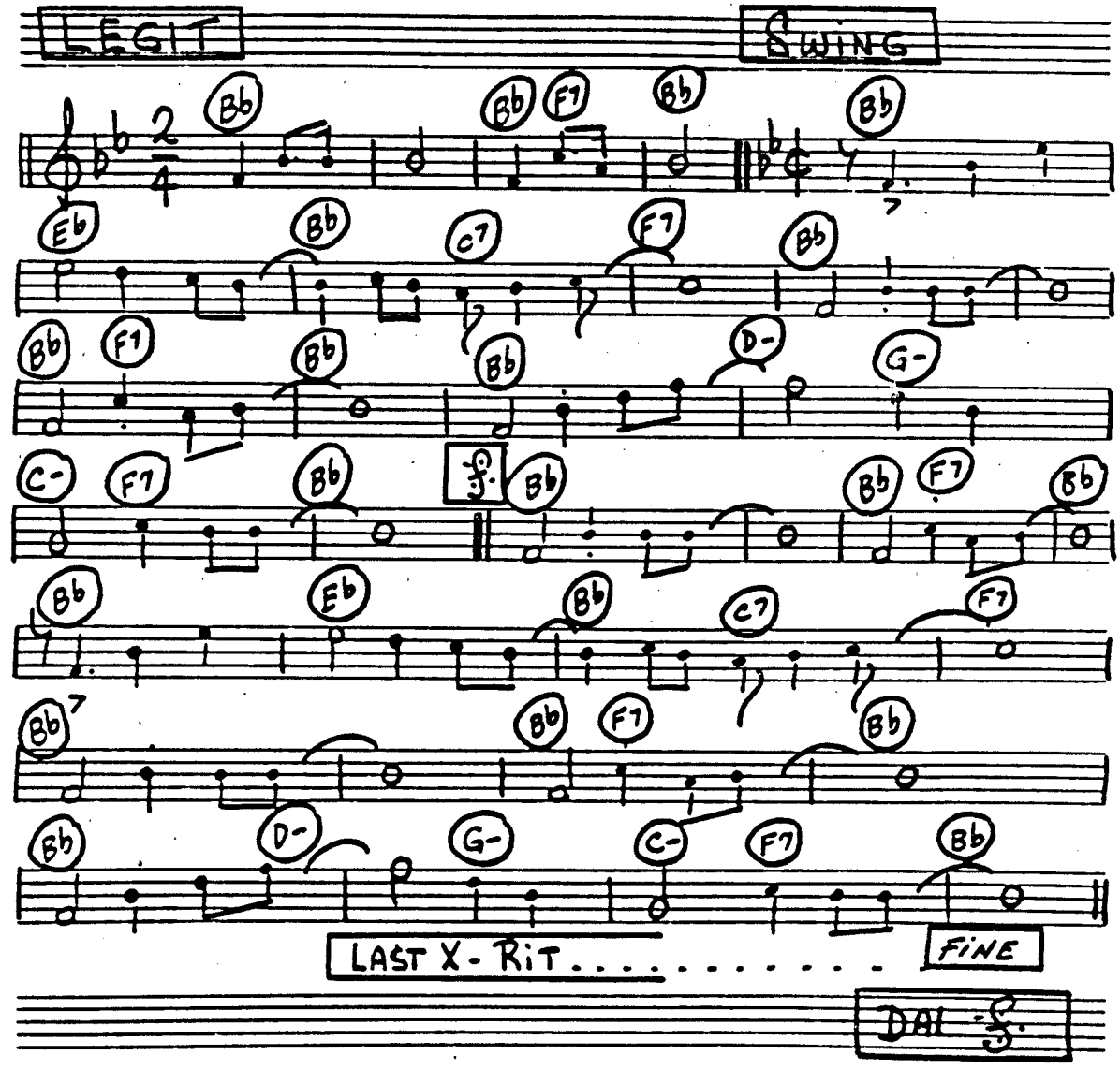

406.

C INSTRUMENTS - "PENNSYLVANIA" POLKA - PAGE 1

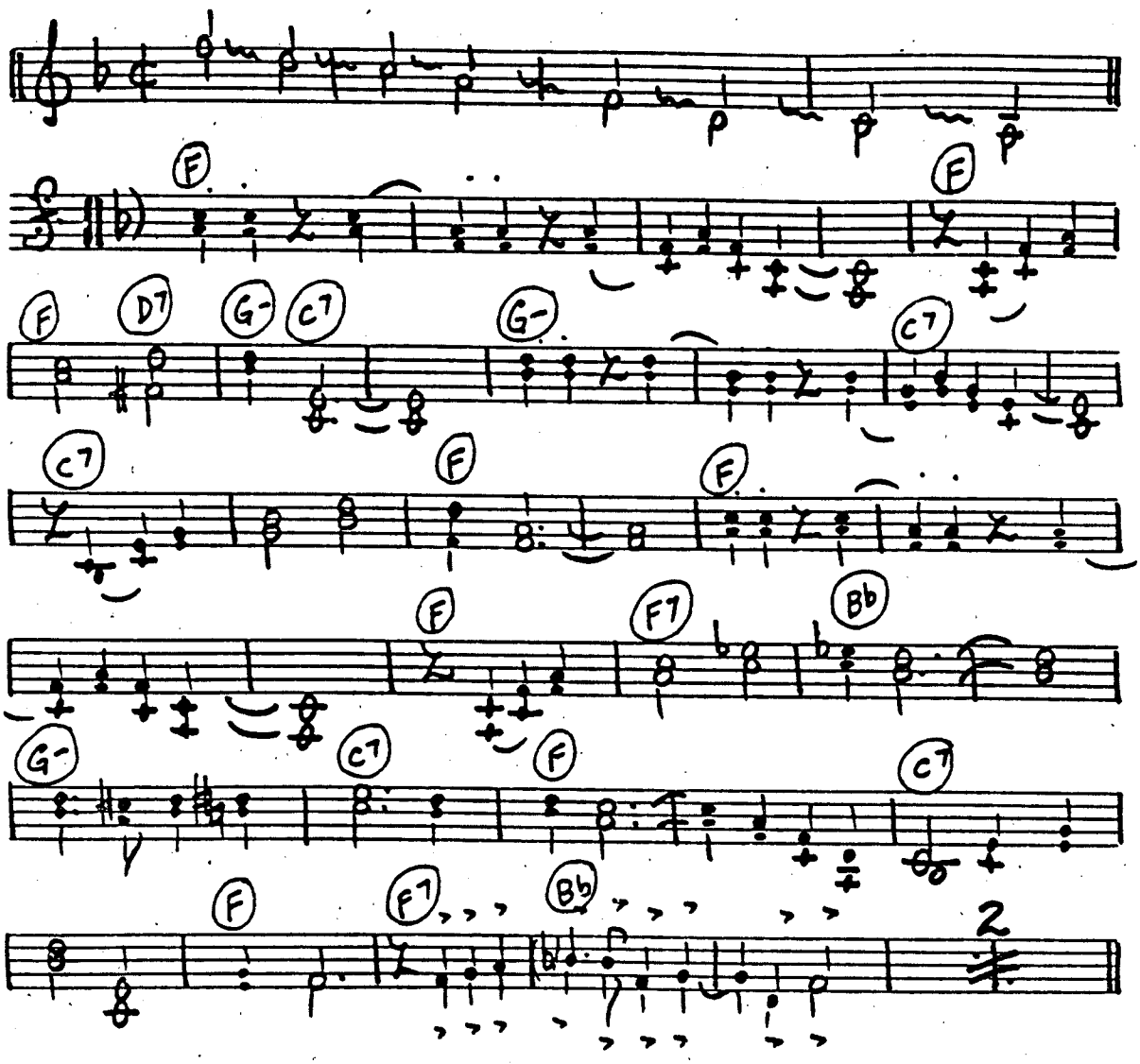

"PENNSYLVANIA" POLKA - PAGE 2

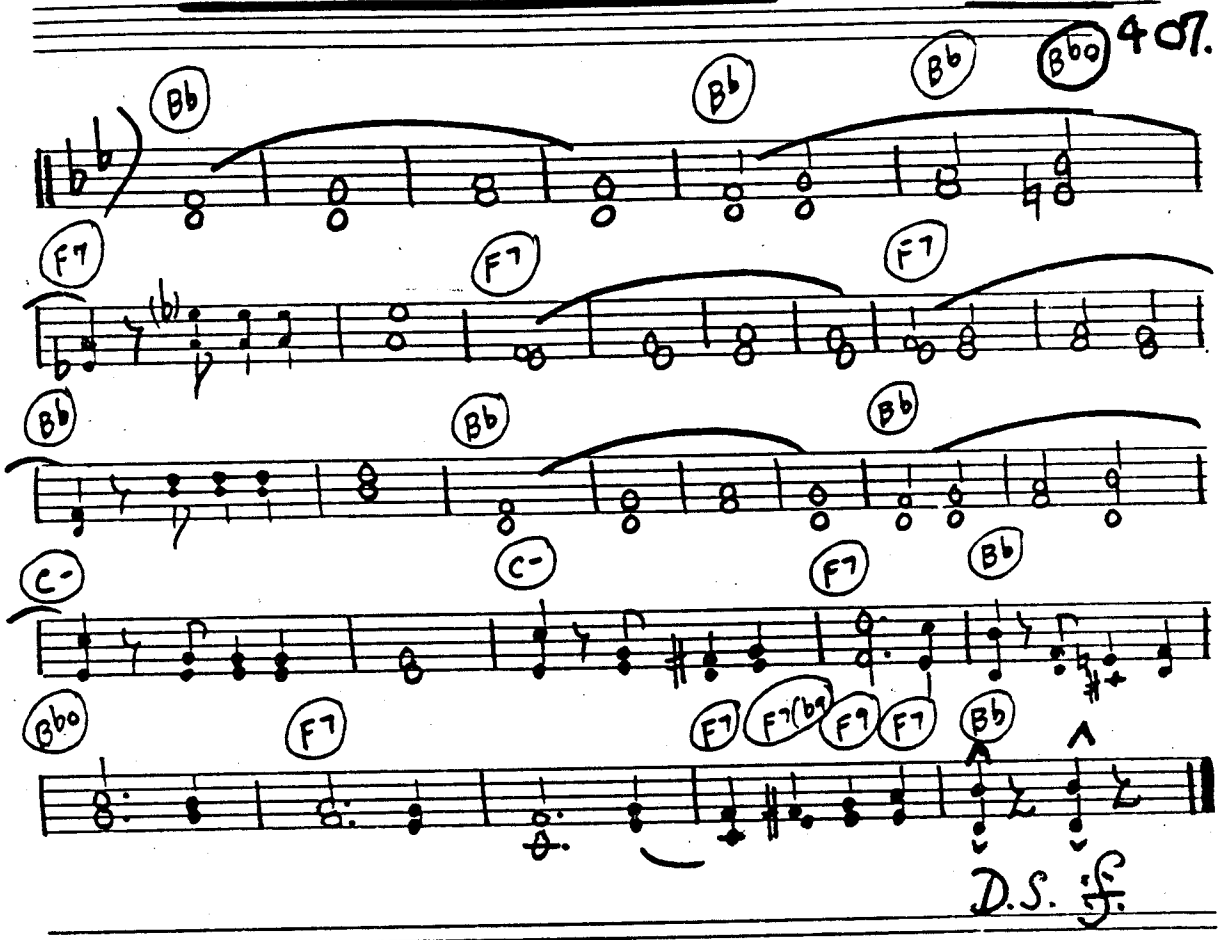

C INSTRUMENTS "BEER BARREL" POLKA

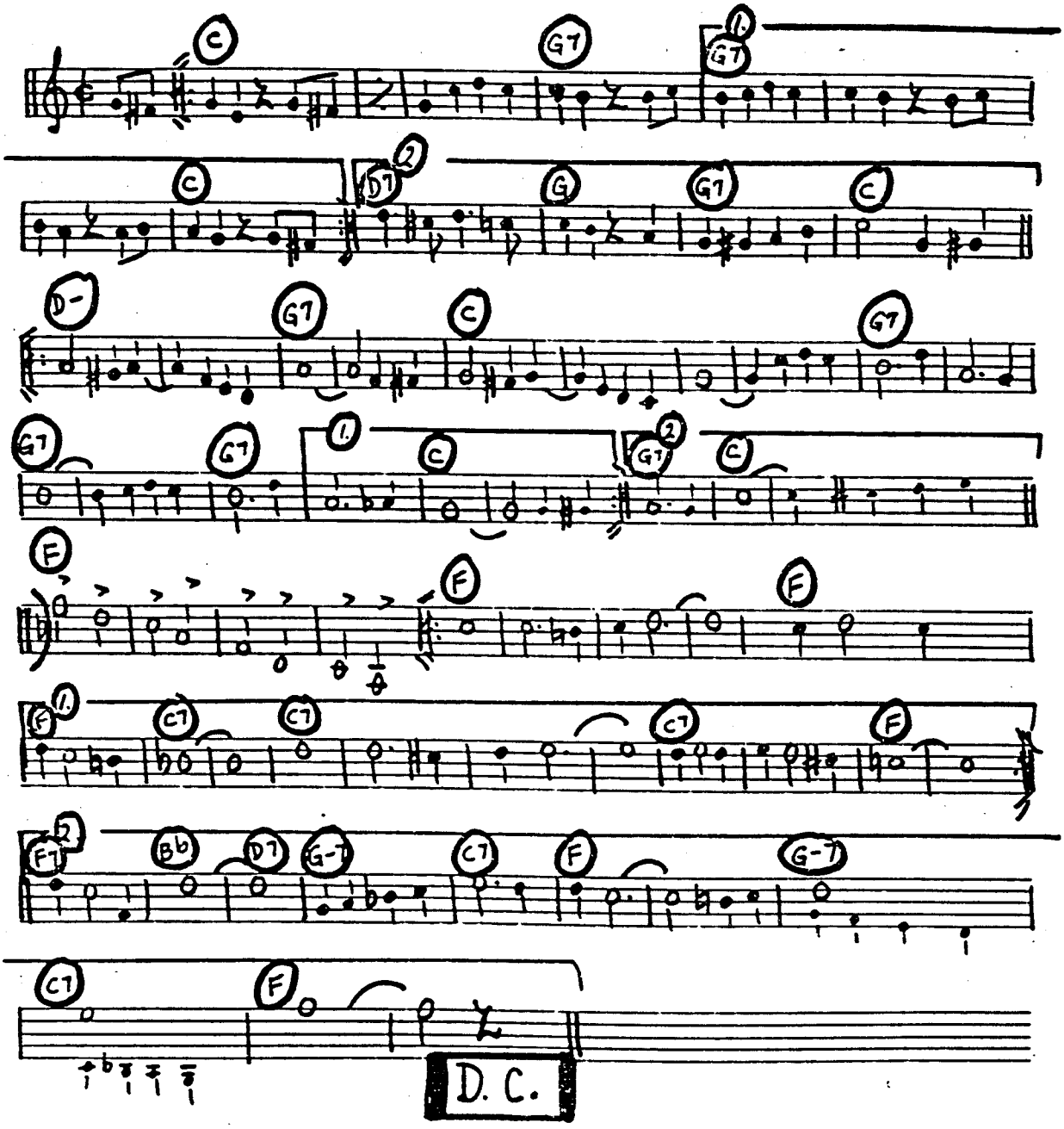

C INSTRUMENTS "CLARINET POLKA"

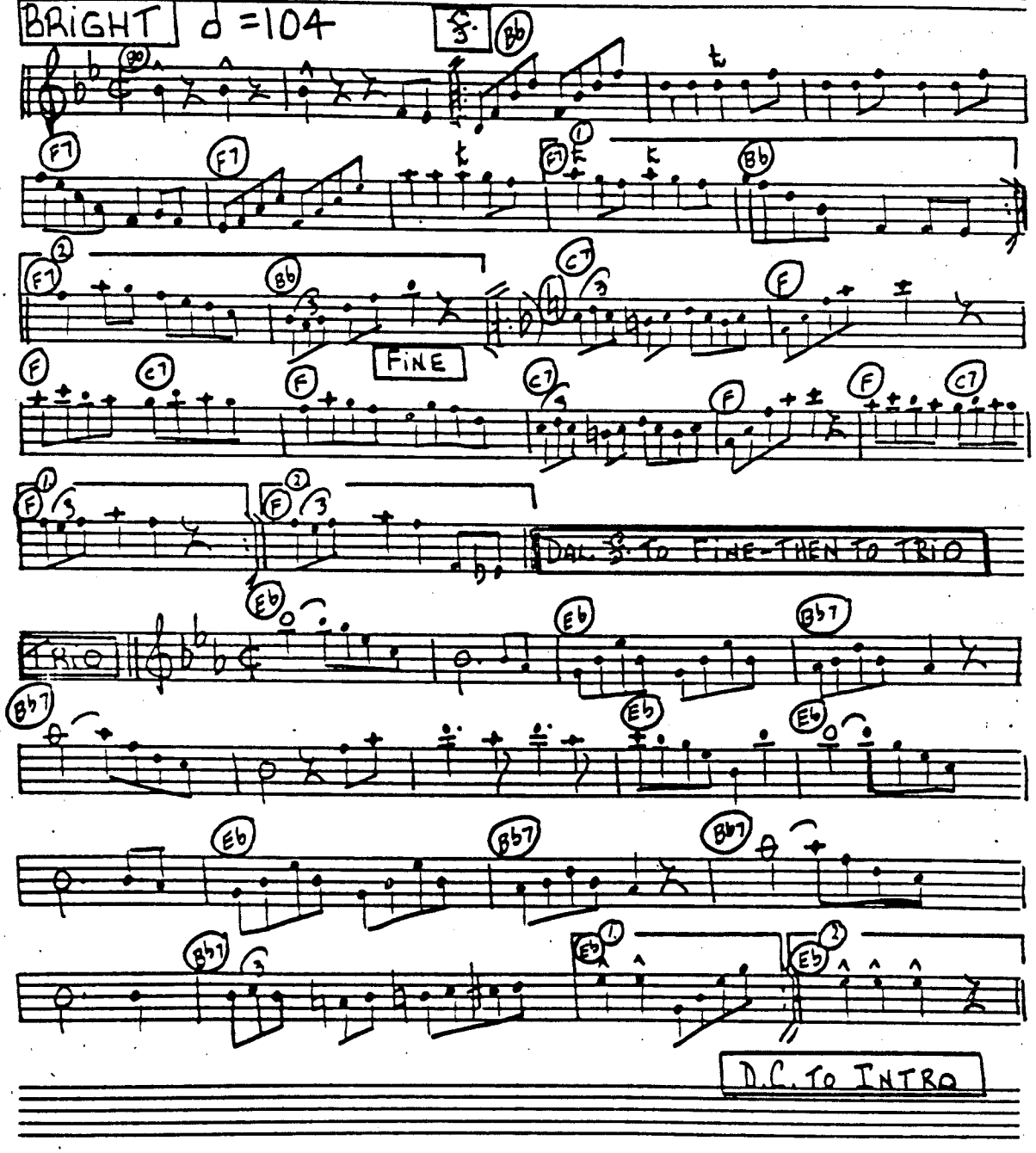

410.

C INSTRUMENTS "DOMINO" POLKA

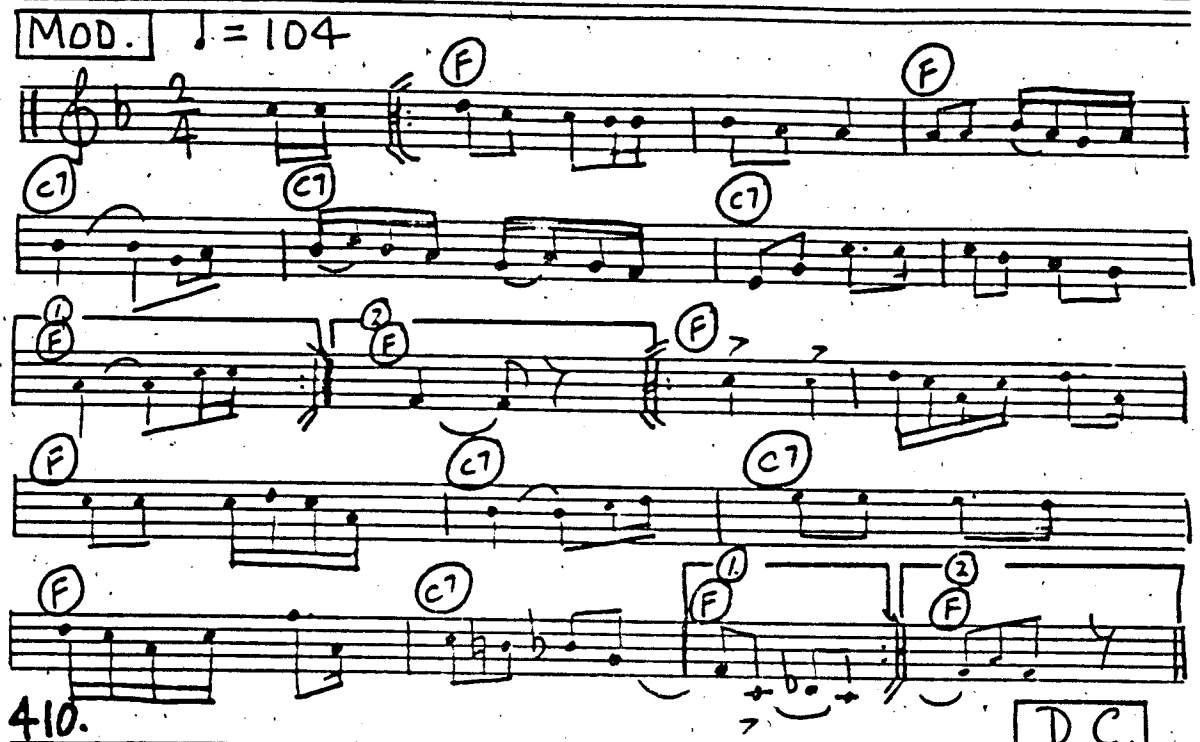

410.

"TOO FAT" POLKA

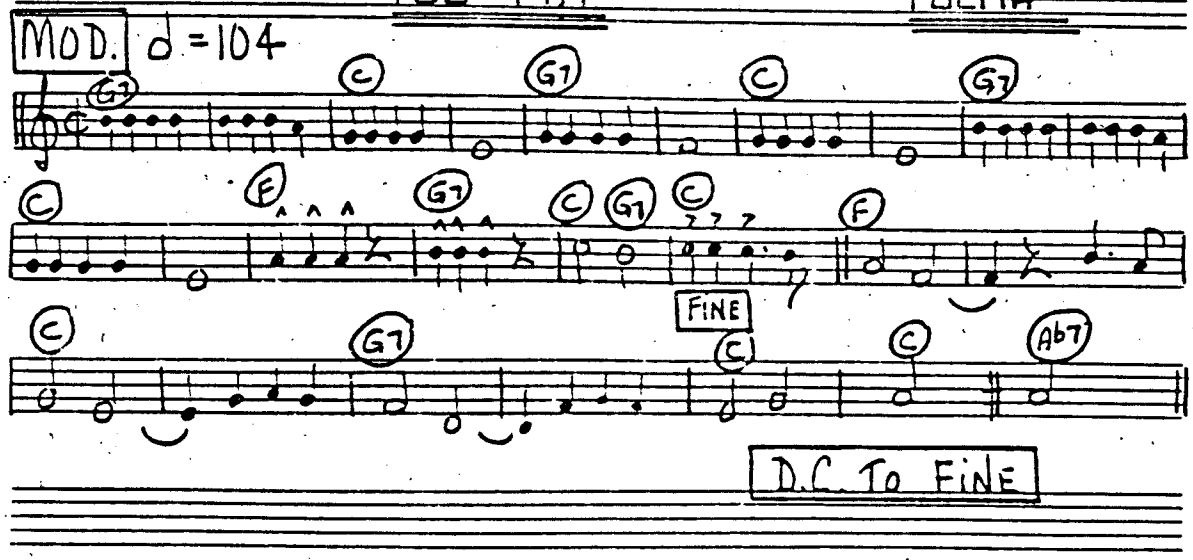

C INSTRUMENTS "KRAKOVIAK" POLKA

MOD. ♩= 104 (TRADITIONAL)

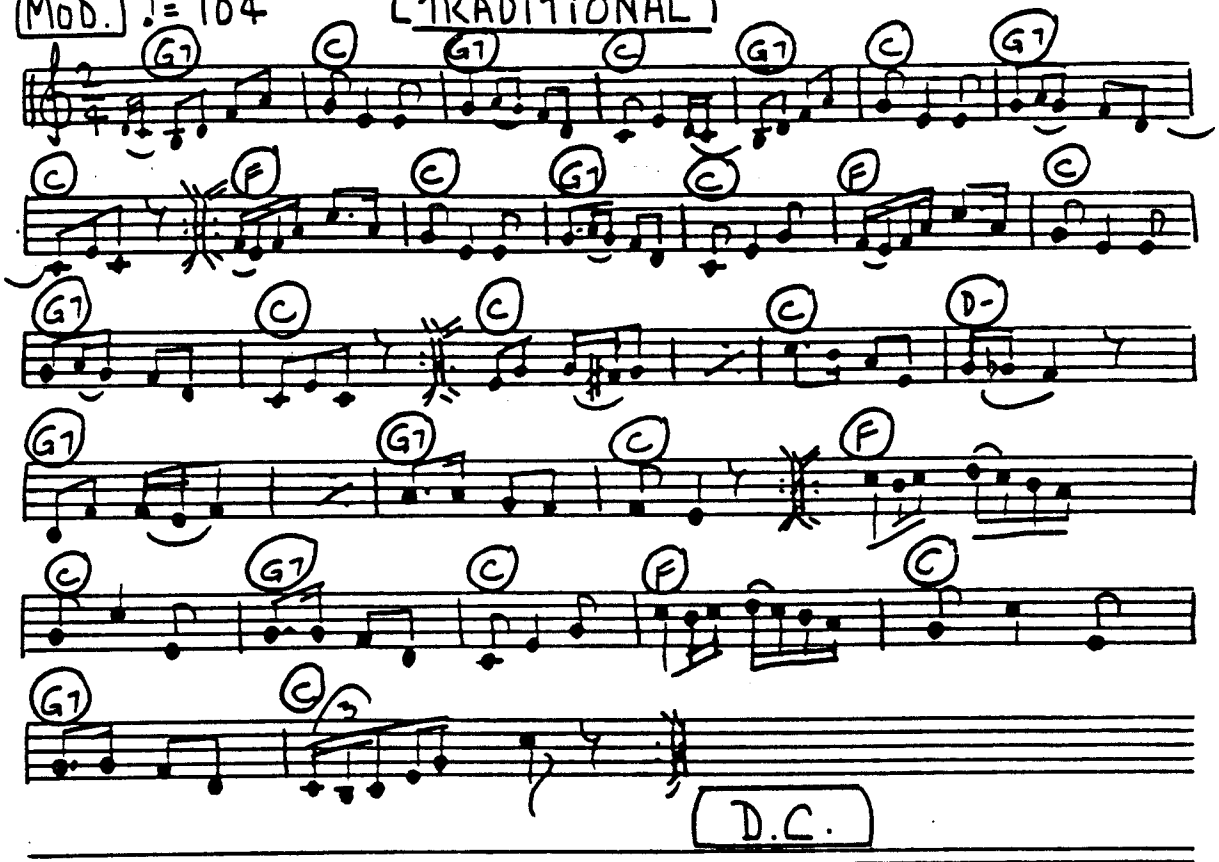

412.

C Inst. "I Love Paris"

"CAN-CAN"

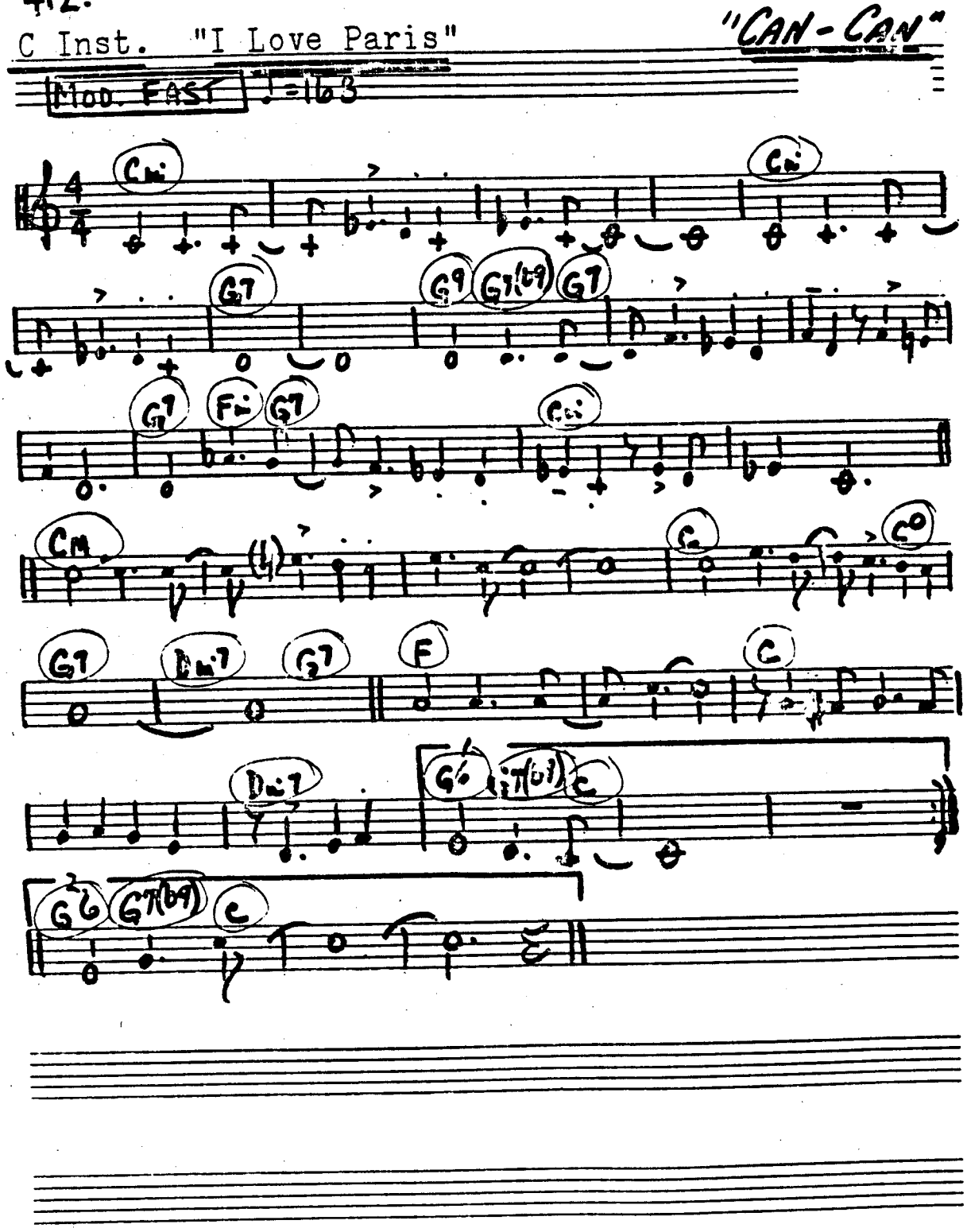

C Inst. "C'est Magnifique"

"CAN-CAN"

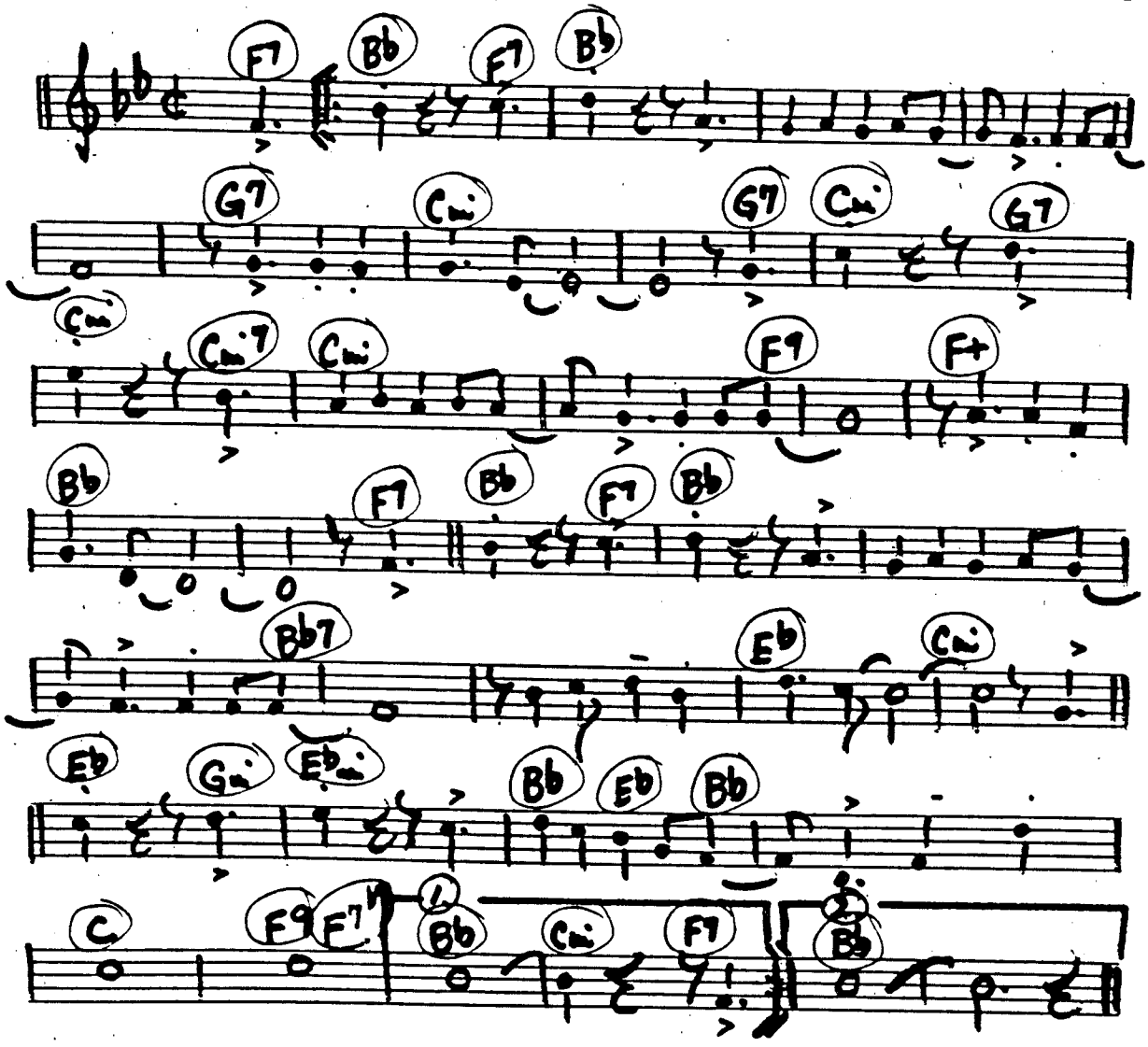

C INSTRUMENTS - "POOR PEOPLE OF PARIS"

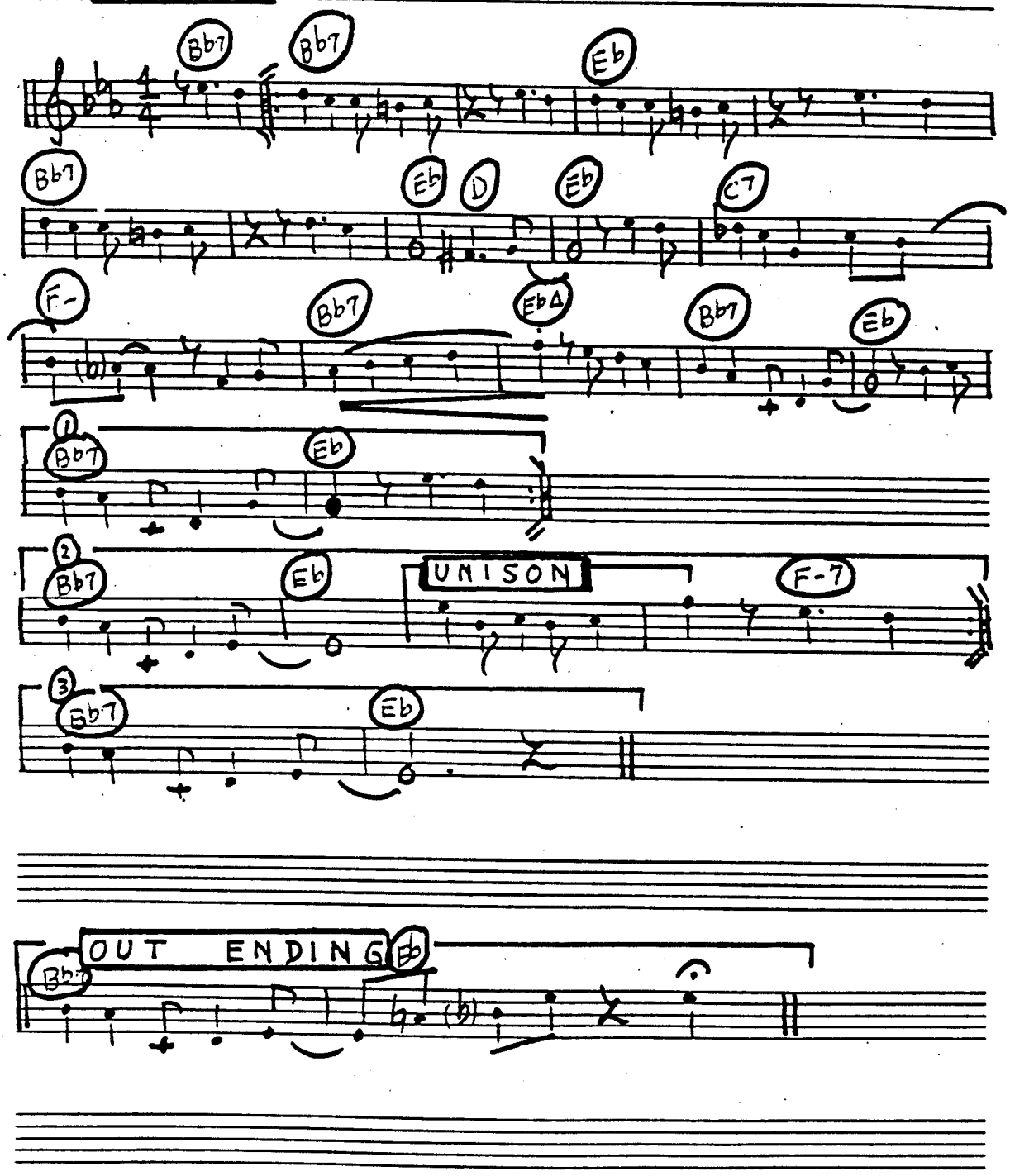

C INSTRUMENTS - "M'LORD"

MOD. FAST ♩= 168

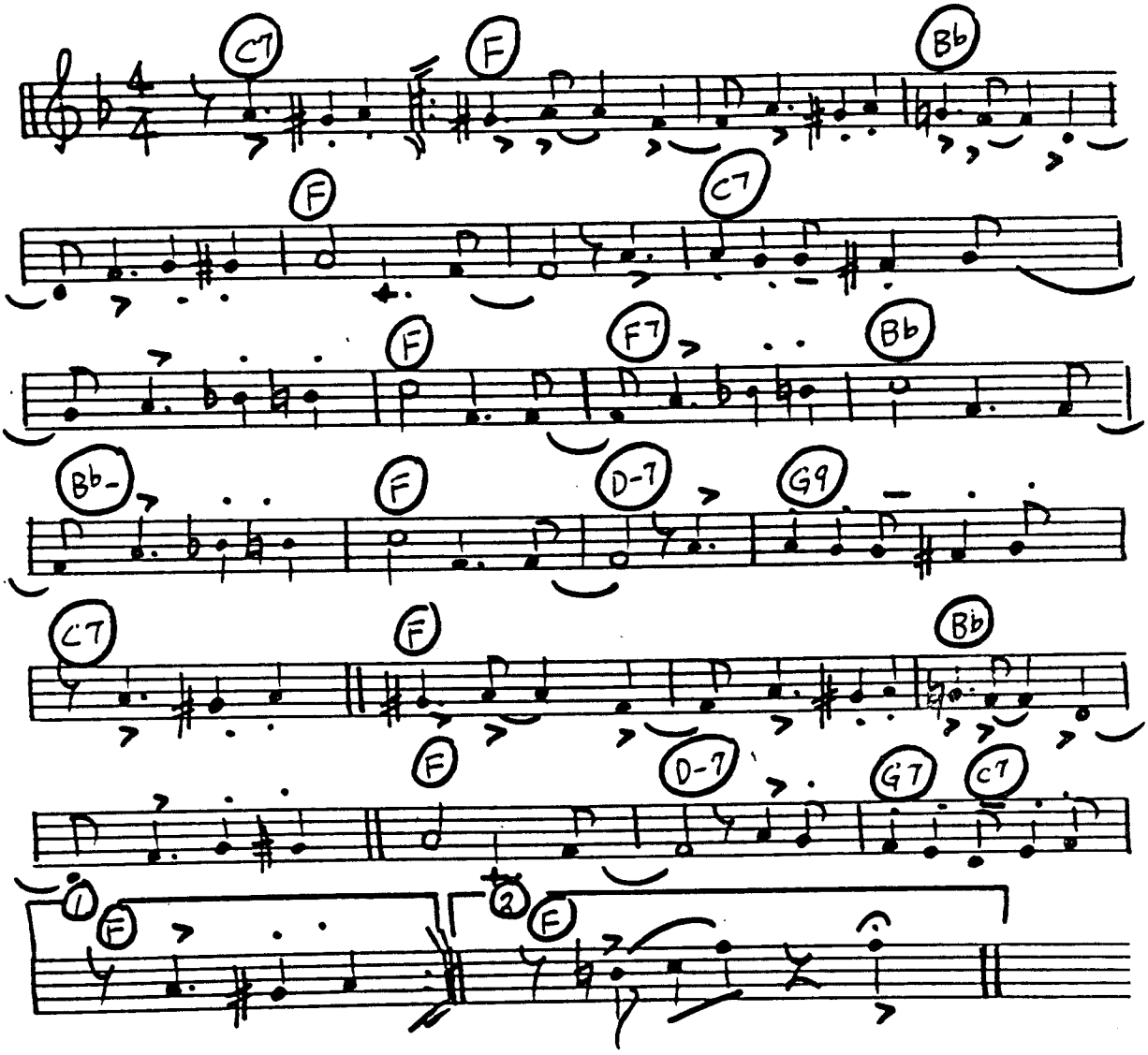

C Inst. "Night They Invented Champagne" "Gigi"

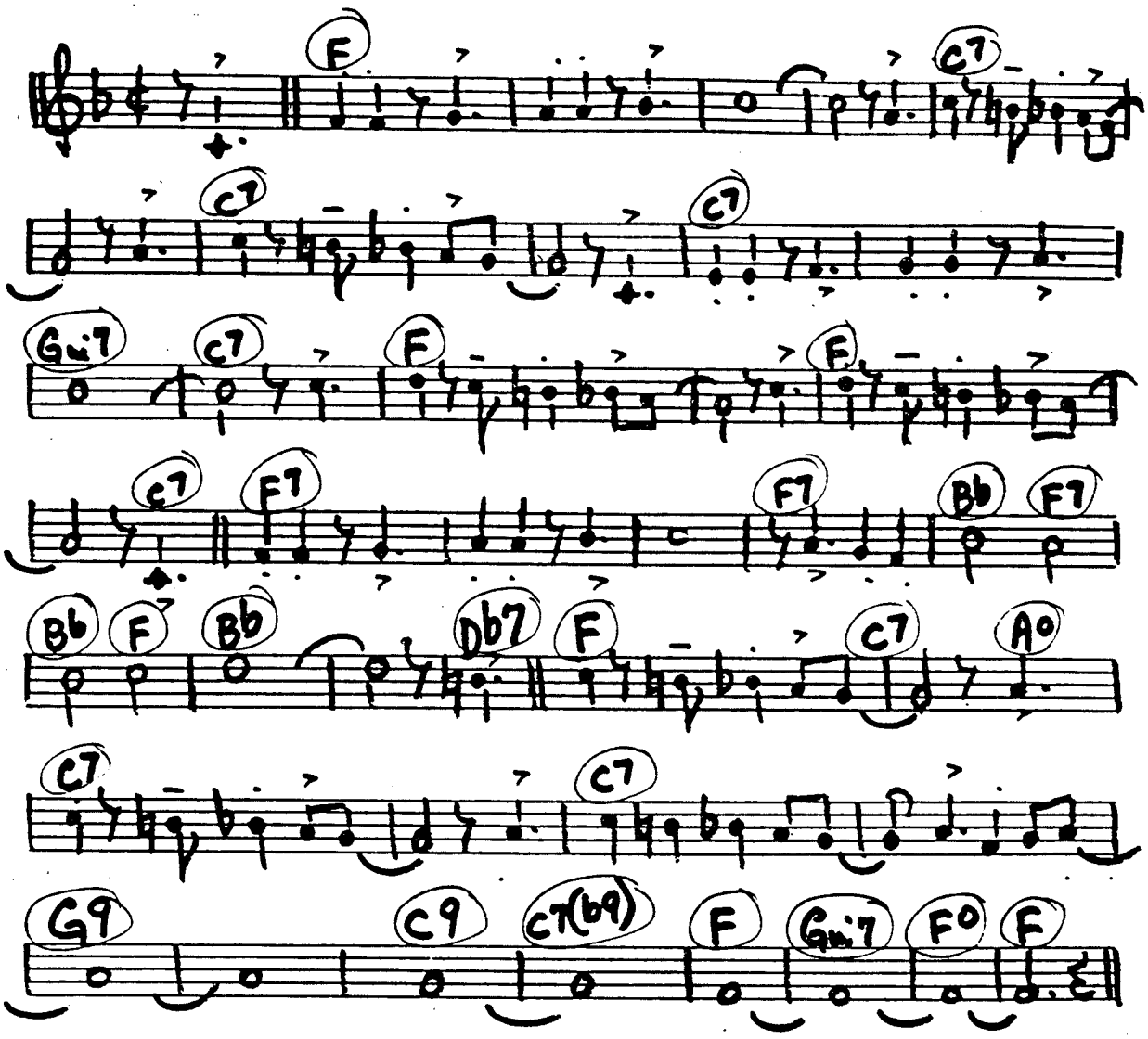

C INSTRUMENTS - "AUTUMN LEAVES"

MOD. ♩ = 120

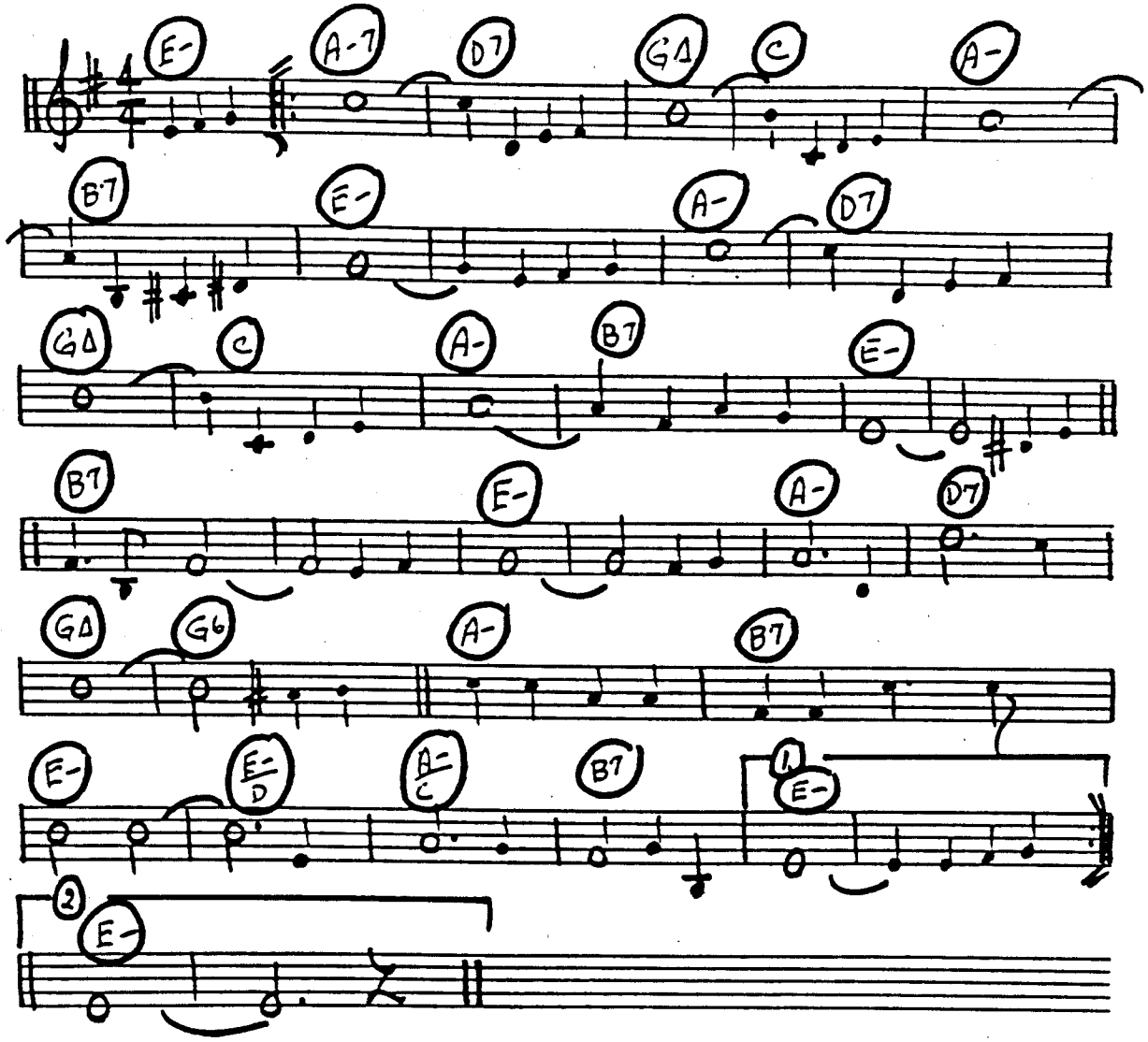

418.

C INSTRUMENTS - "LA VIEN ROSE"

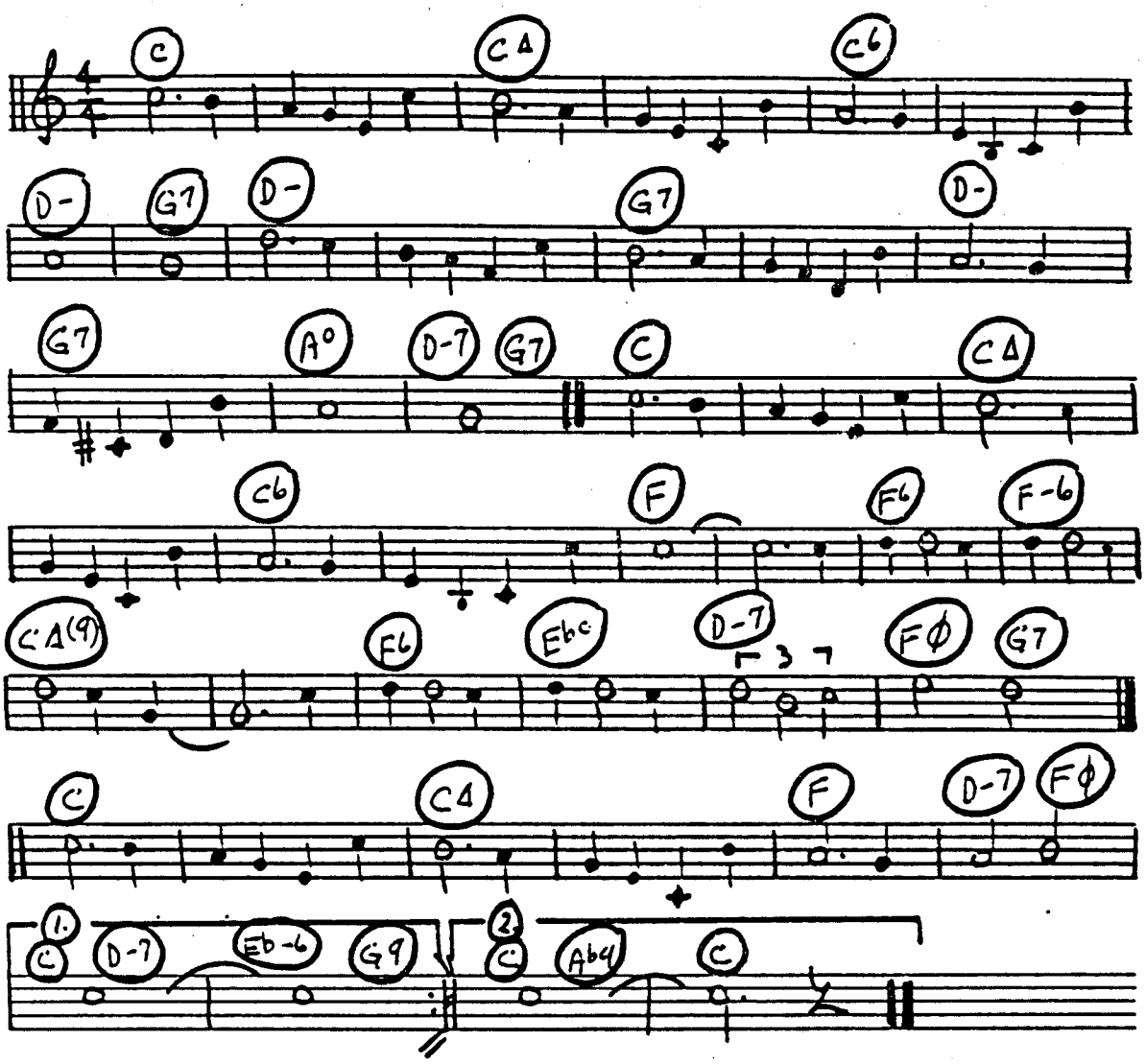

C INSTRUMENTS - "LA MER"

MOD ♩=120

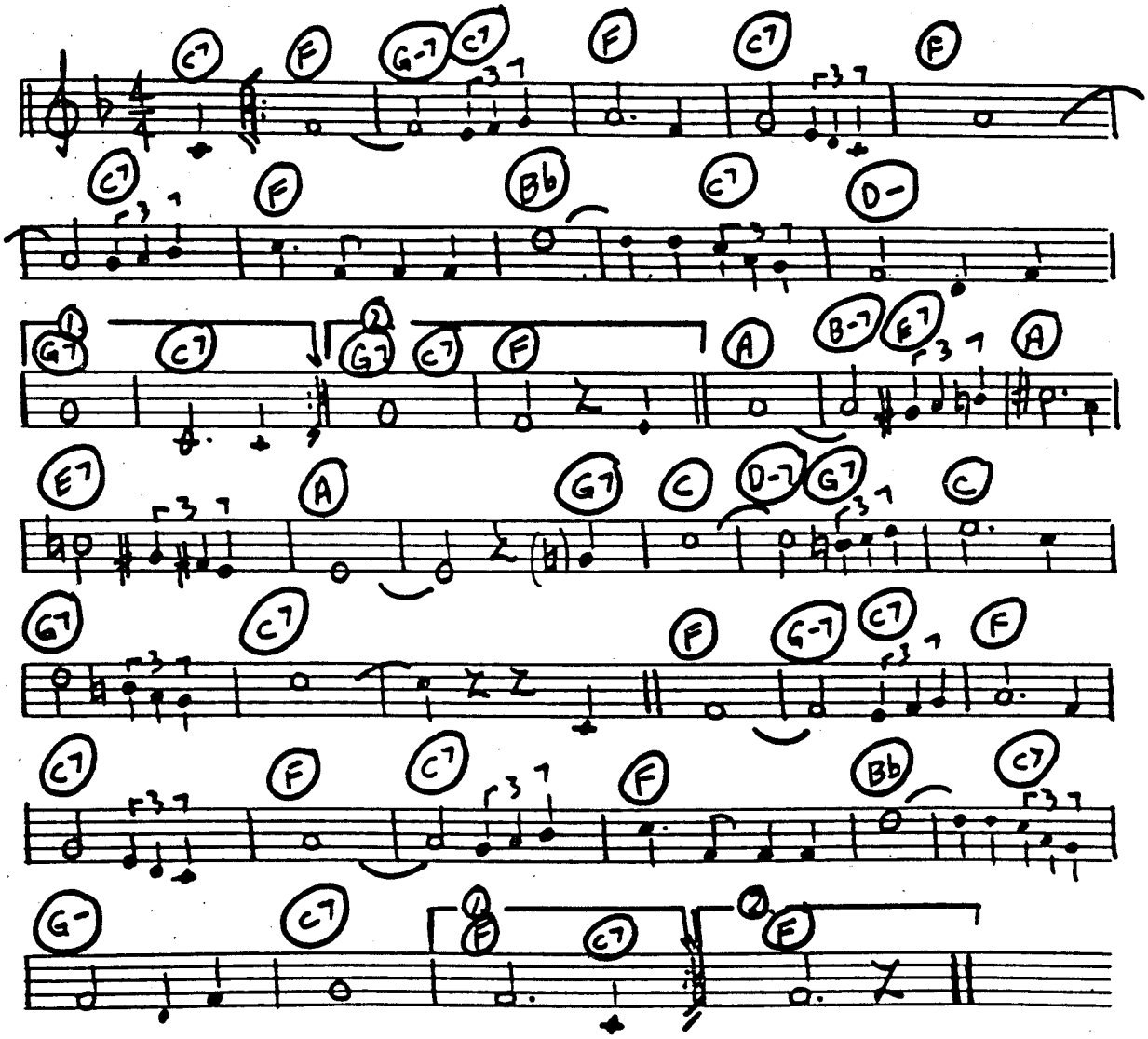

420.

C INSTRUMENTS - "J'ATTENDRAI"

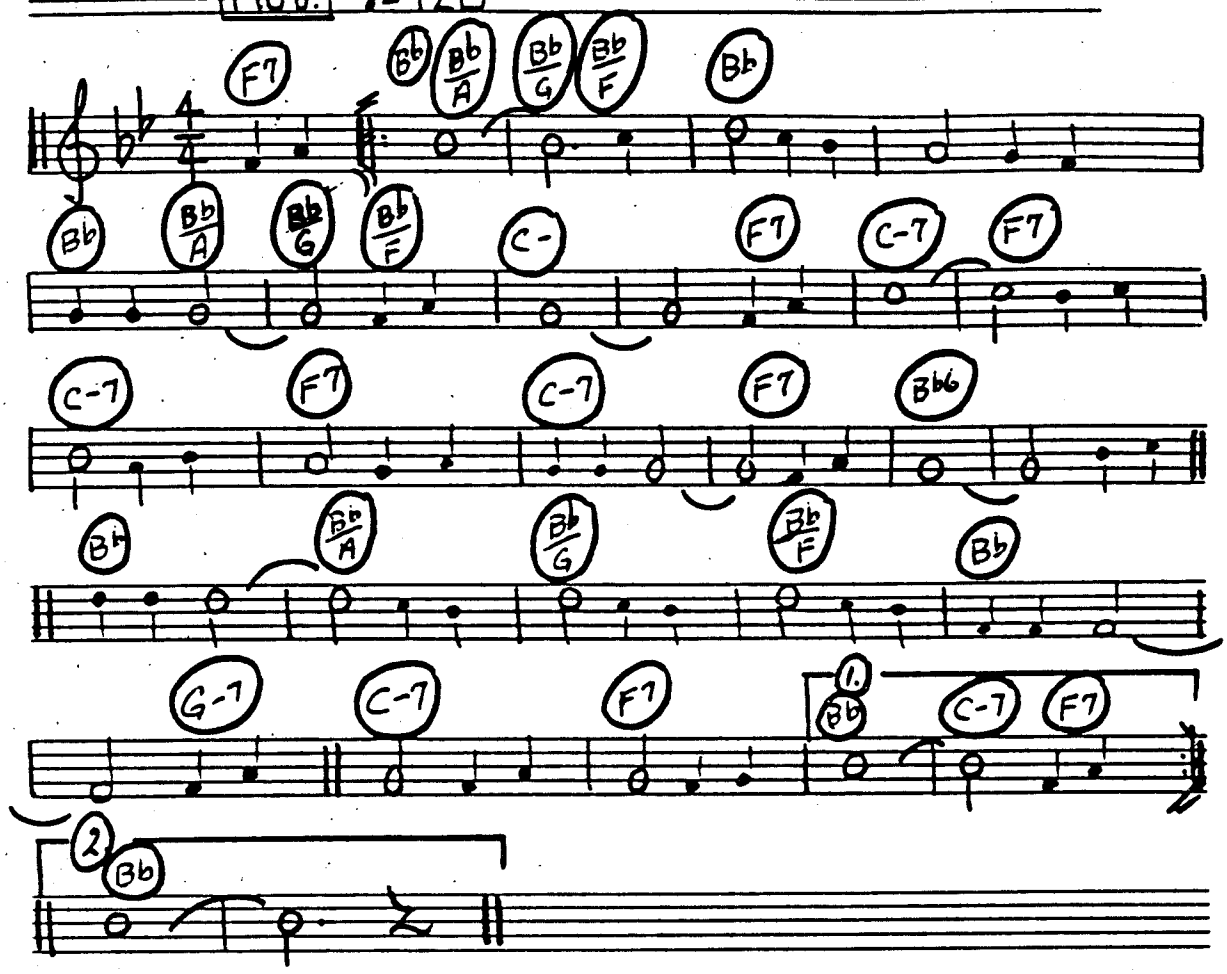

C INSTRUMENTS - "CA, C'EST L'AMOUR" 421.

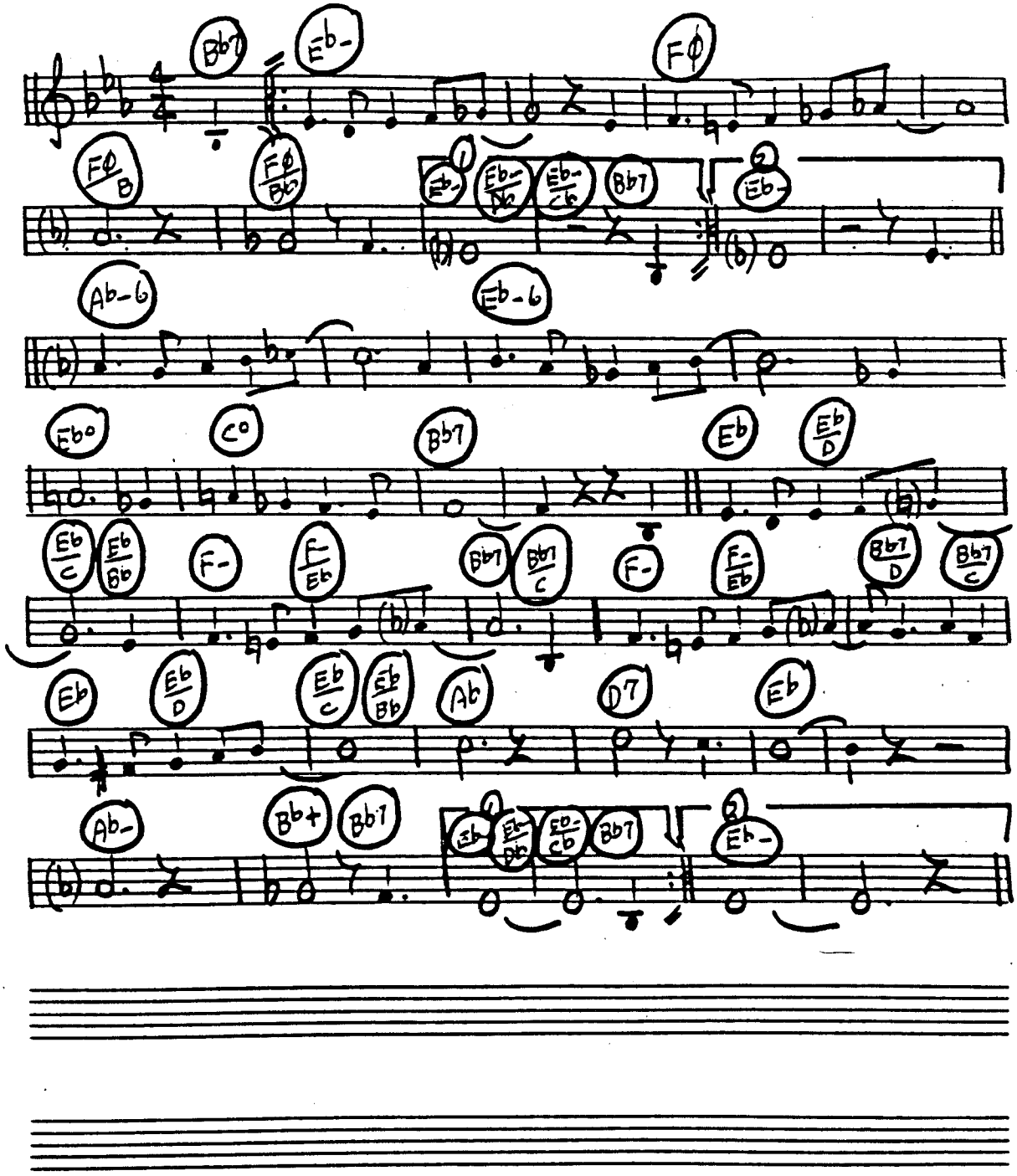

C INSTRUMENTS - "SAY SI BON" - PAGE 1

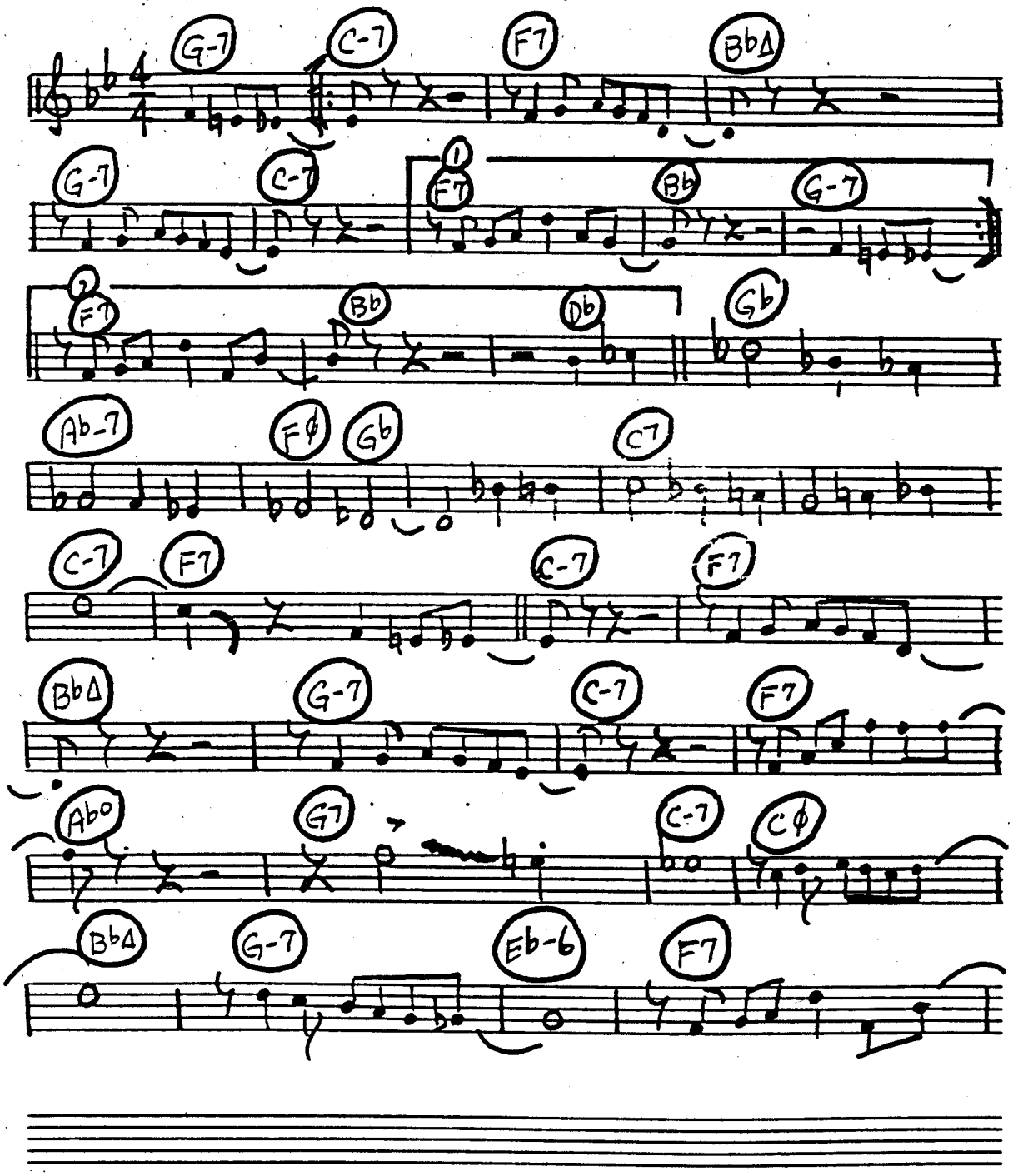

"SAY SI BON"

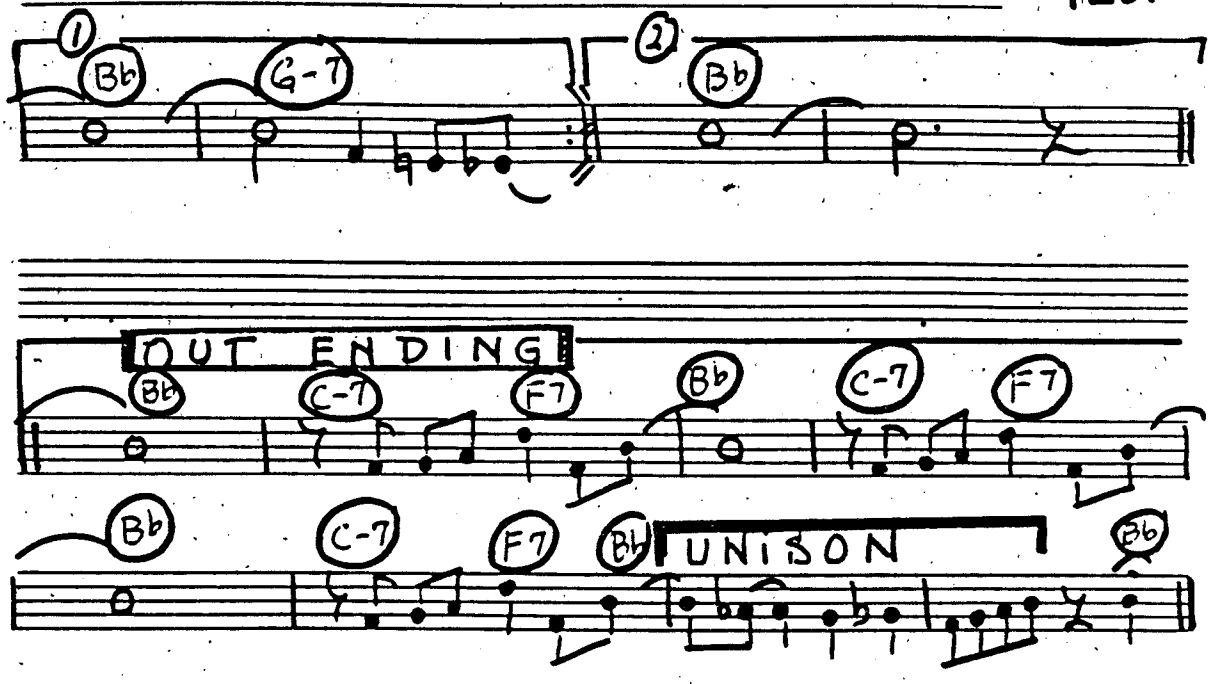

C INSTRUMENTS - "UNDER PARIS SKIES" - PAGE 1

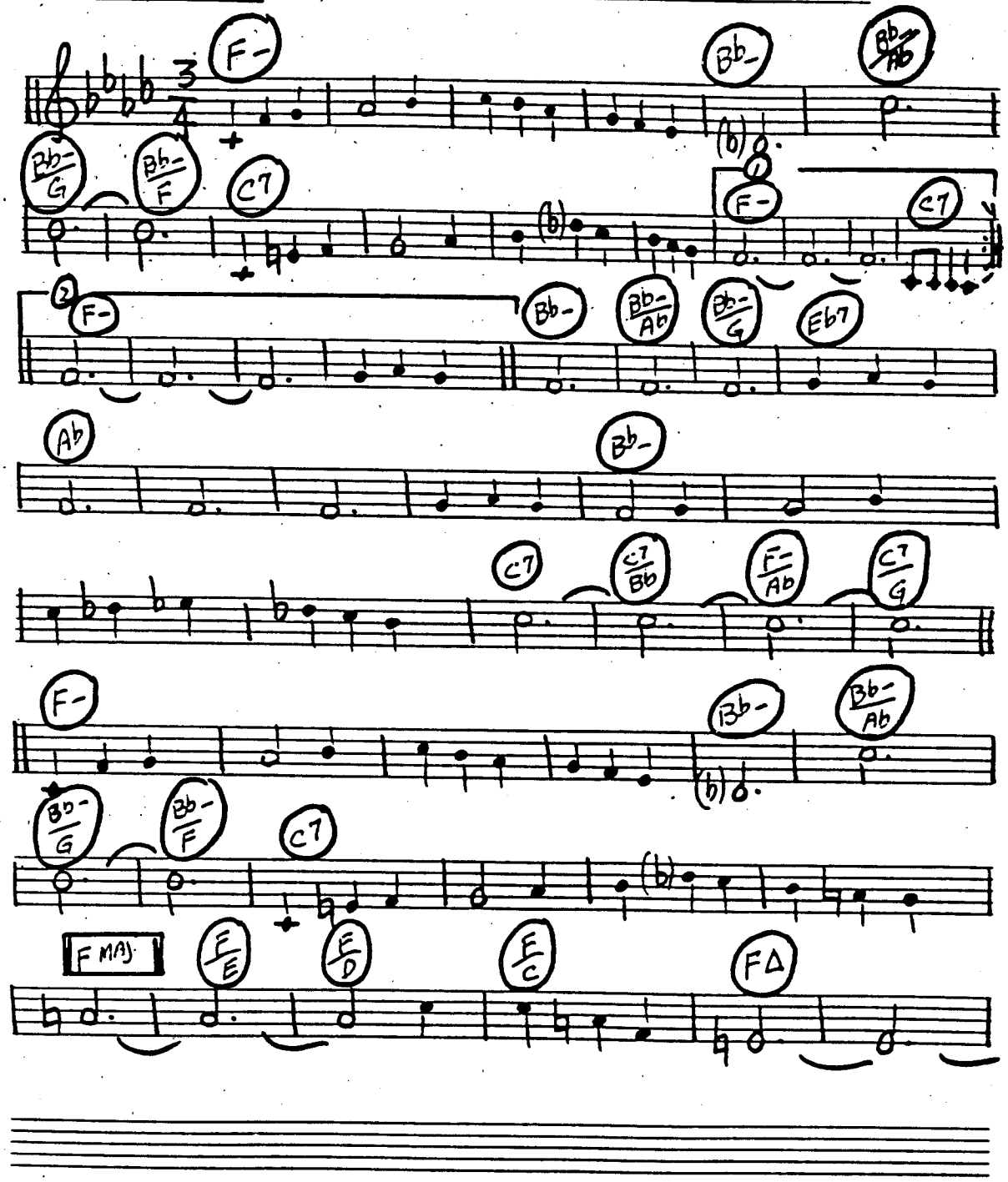

"UNDER PARIS SKIES" - PAGE 2

425.

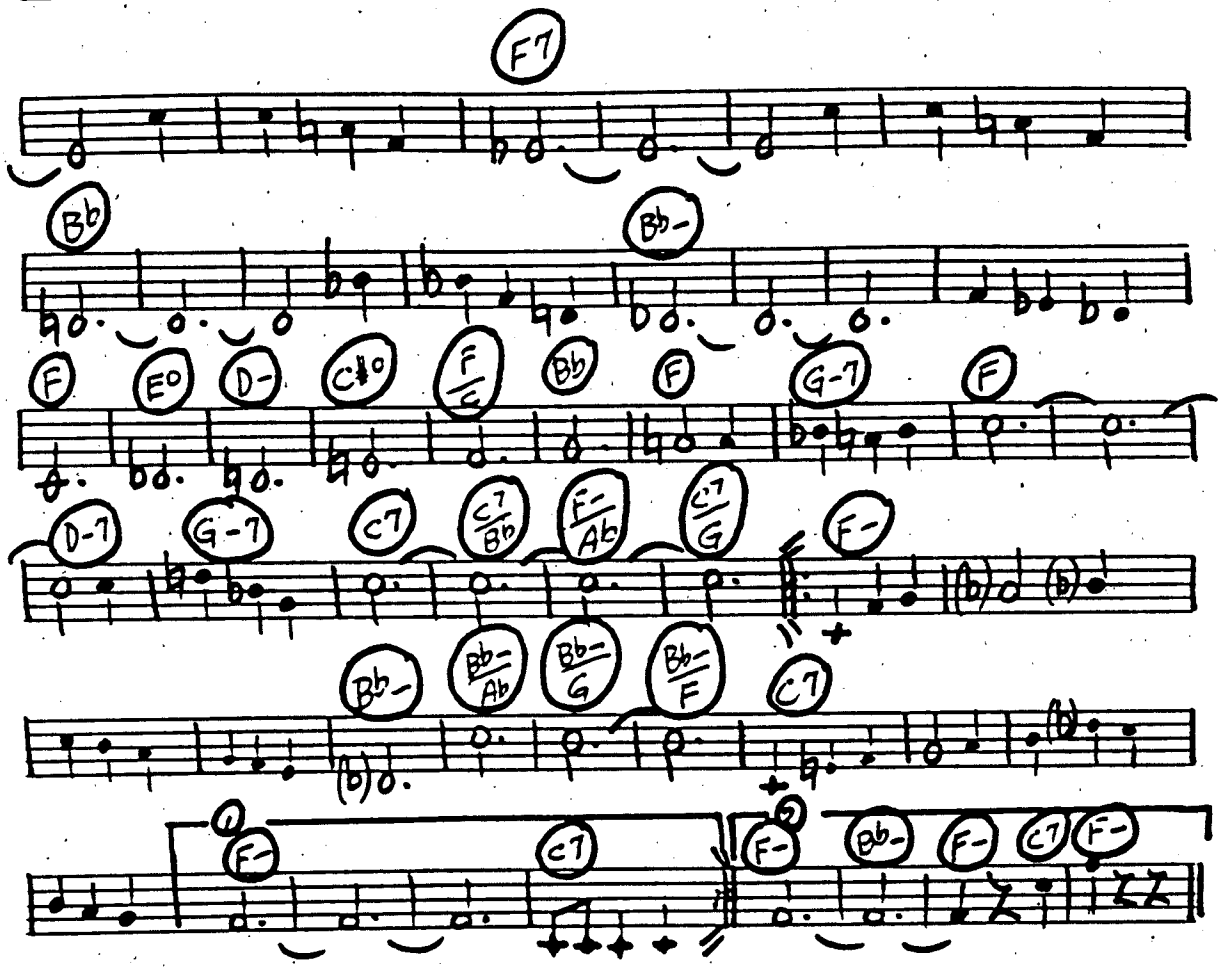

426.

C INSTRUMENTS - "PIGALLE" - PAGE 1

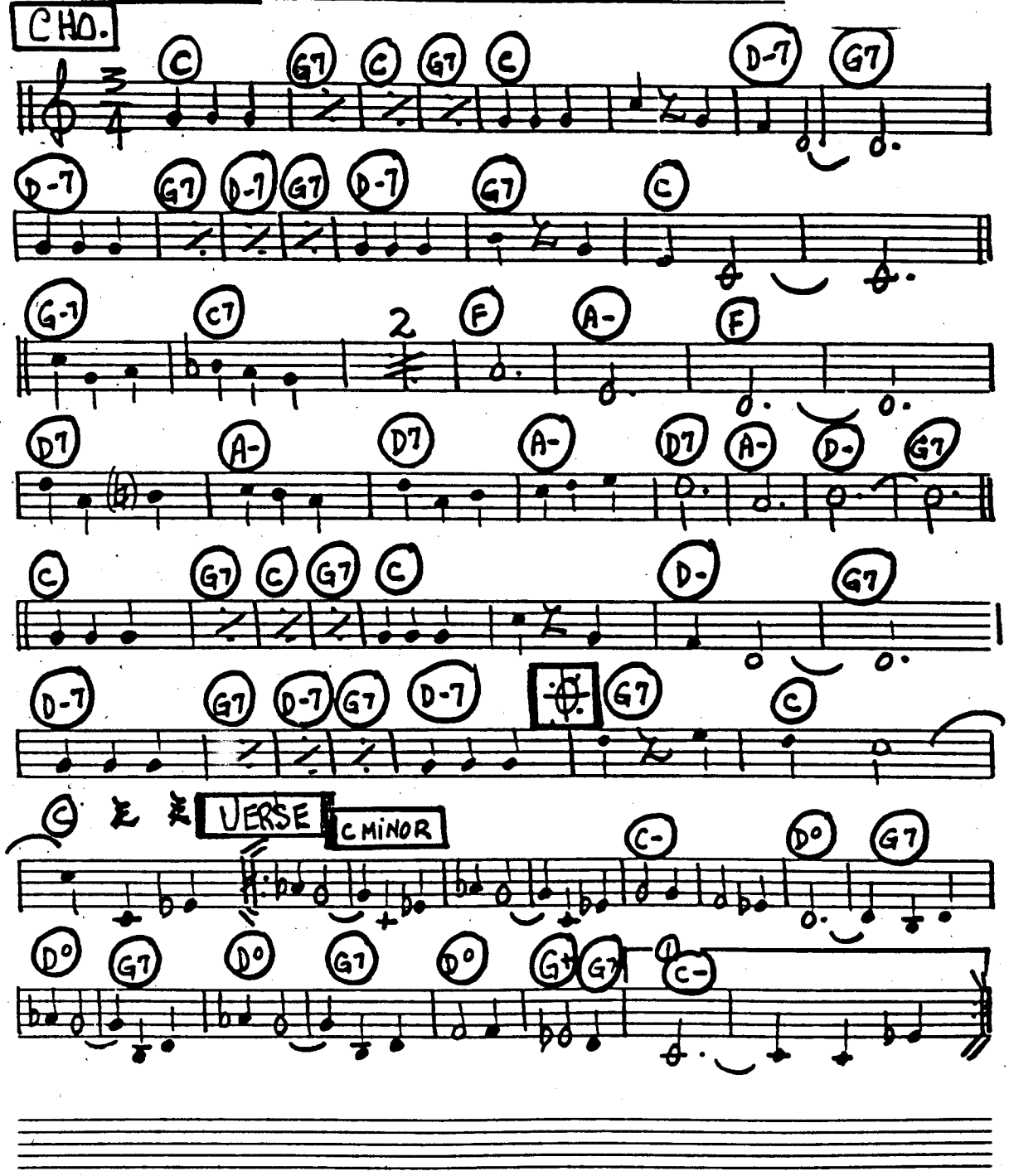

"PIGALLE" - PAGE 2 -

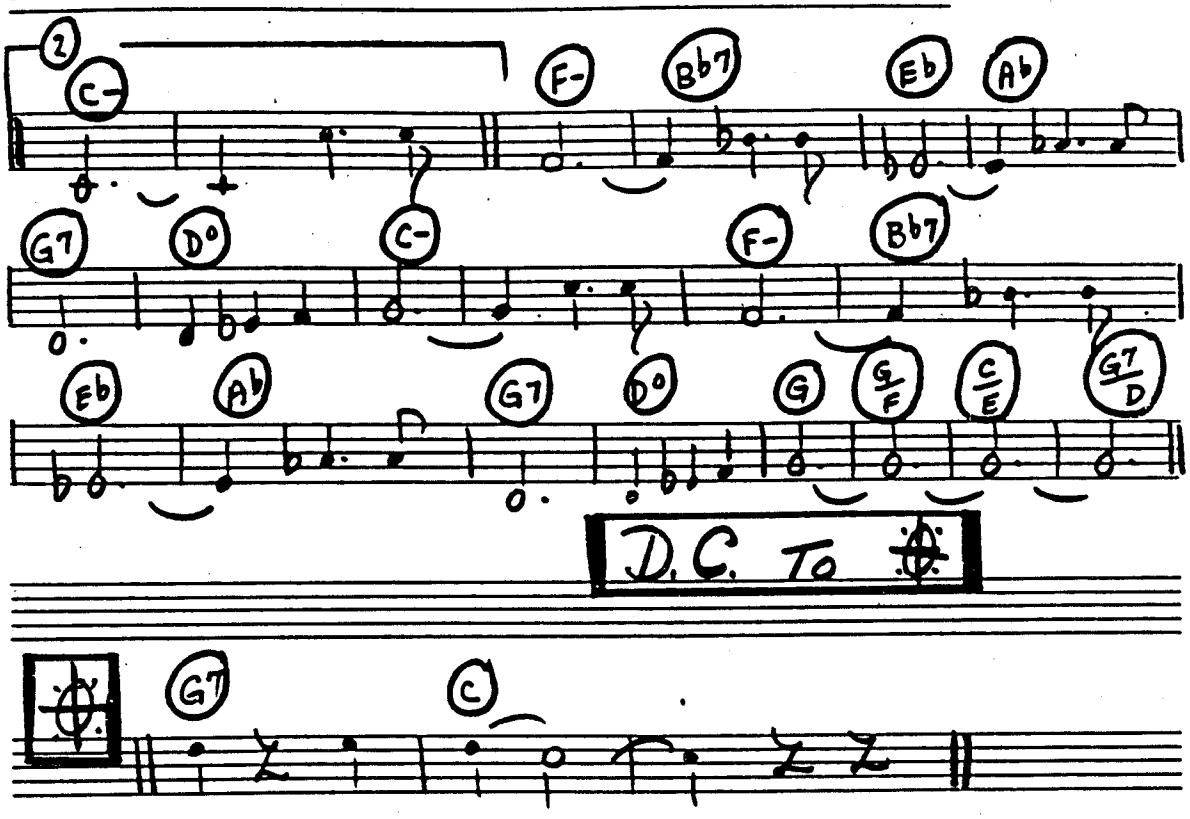

428.

C INSTRUMENTS - "ALLEZ VOUS EN"

WALTZ-MOD. ♩= 112

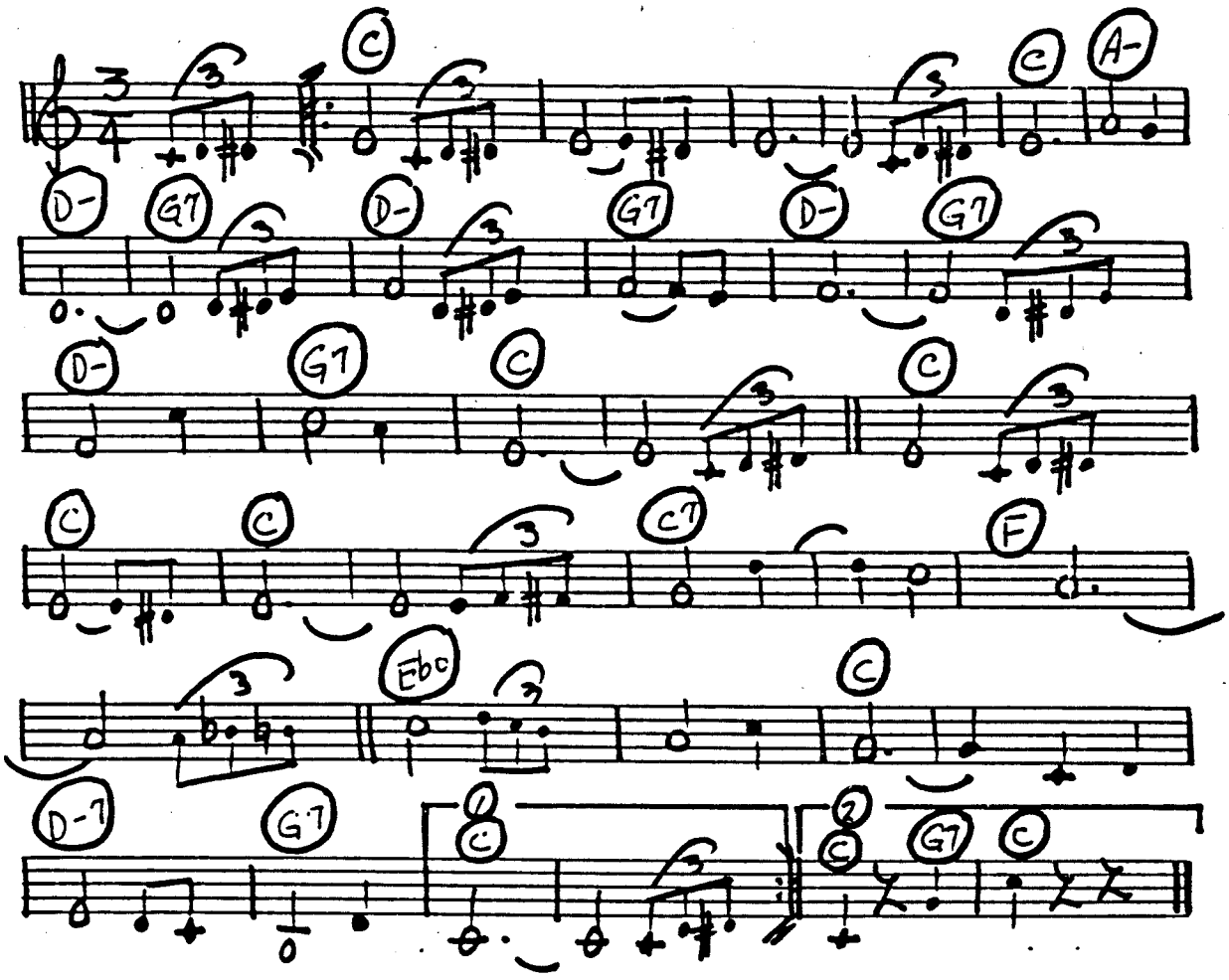

G INSTRUMENTS - "DIXIE"

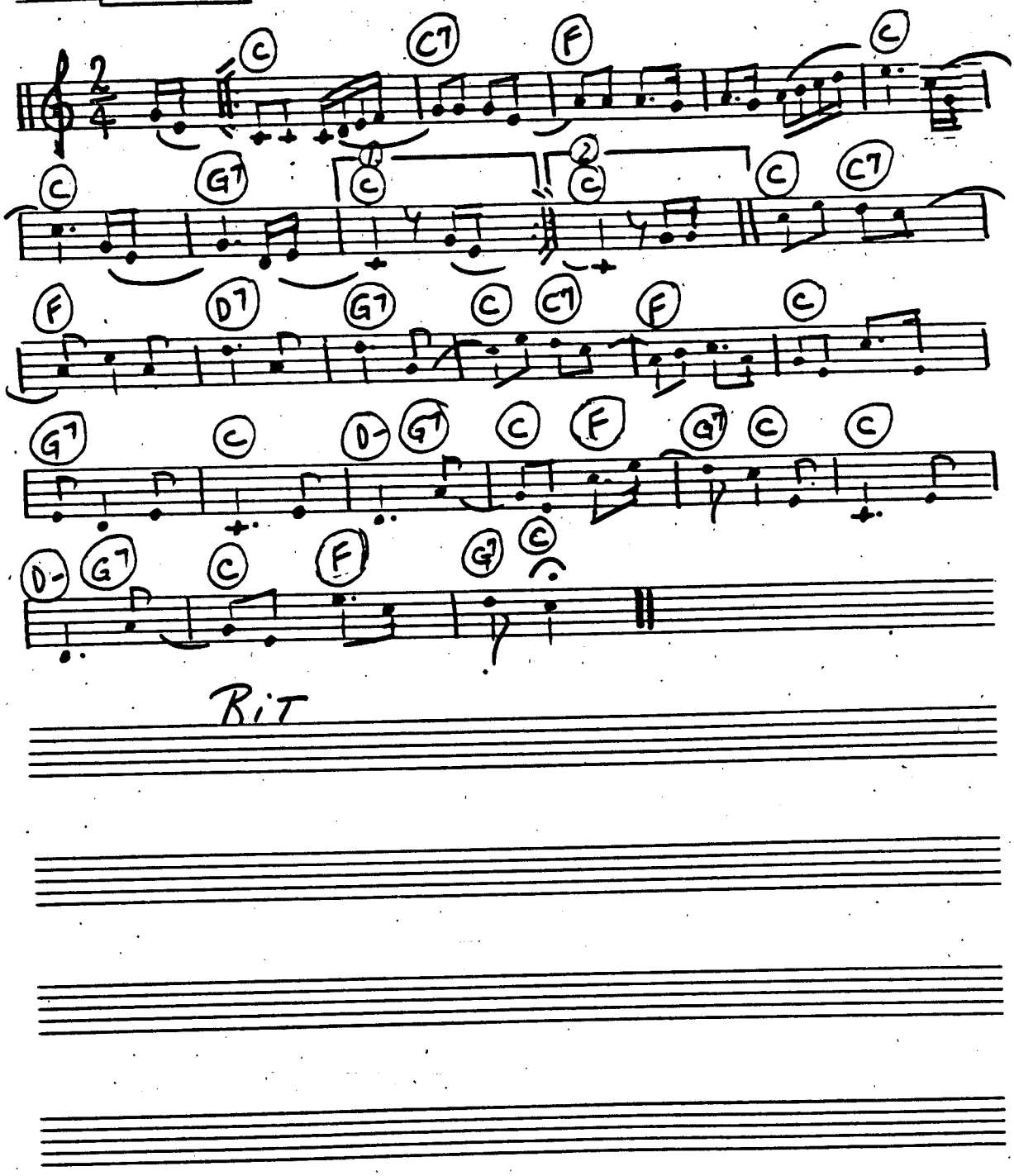

430.

C INSTRUMENTS - "YANKEE DOODLE DANDY"

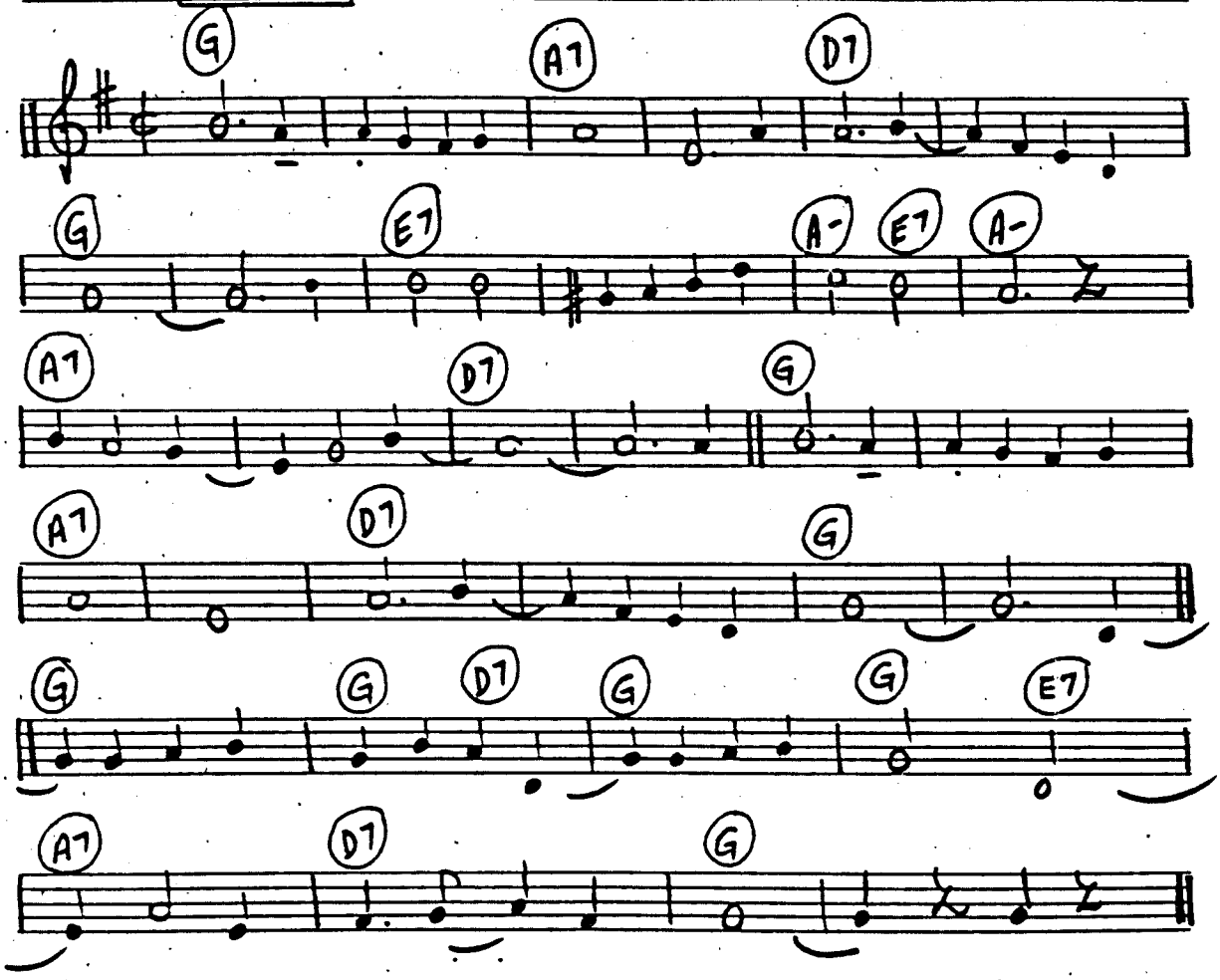

C INSTRUMENTS - "IT'S A GRAND OLD FLAG"

BRIGHT ♩ = 108

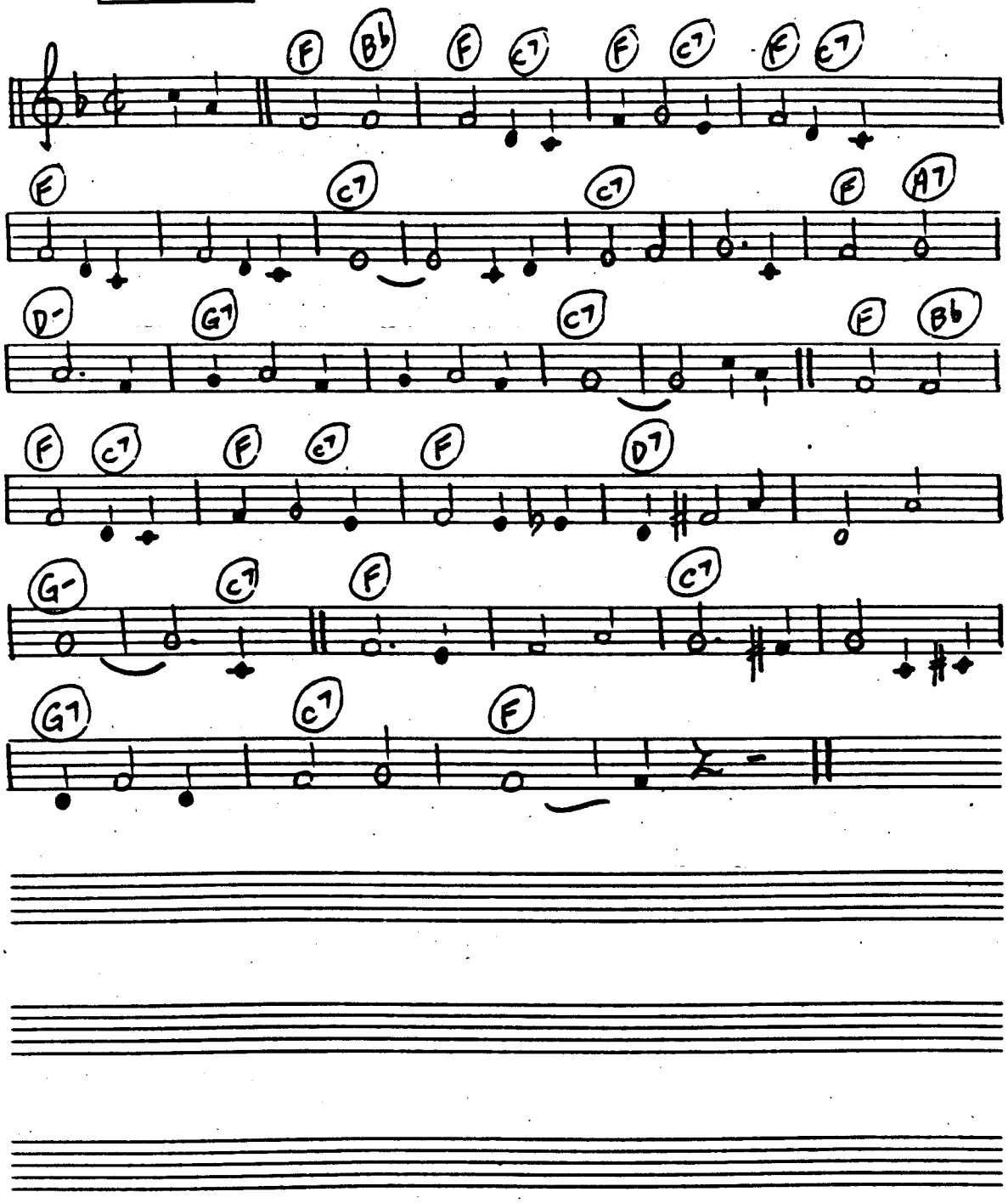

C INSTRUMENTS "HEY LOOK ME OVER"

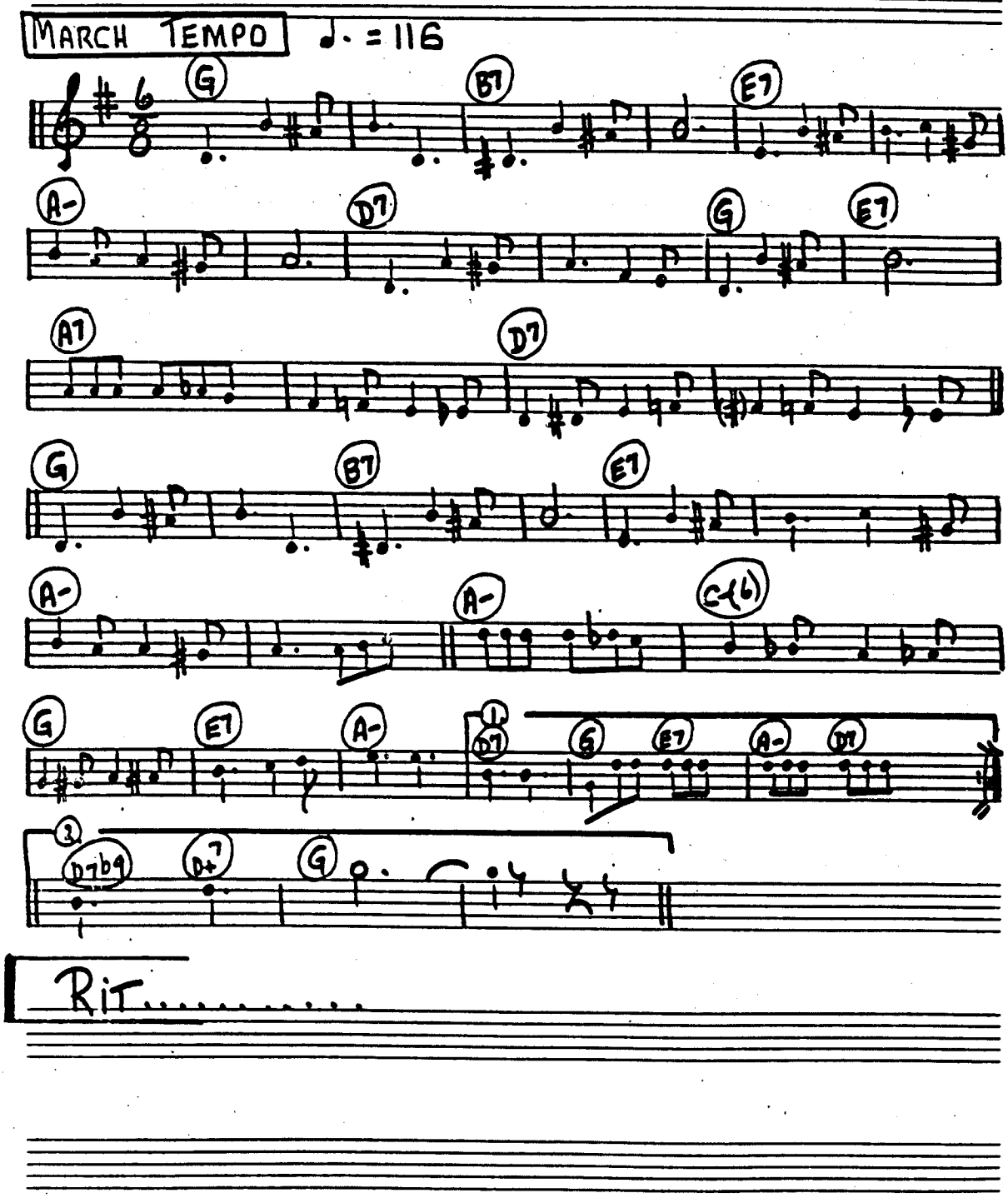

C INSTRUMENTS "LICHENSTEIN" GERMAN

MOD. ♩ = 120 POLKA

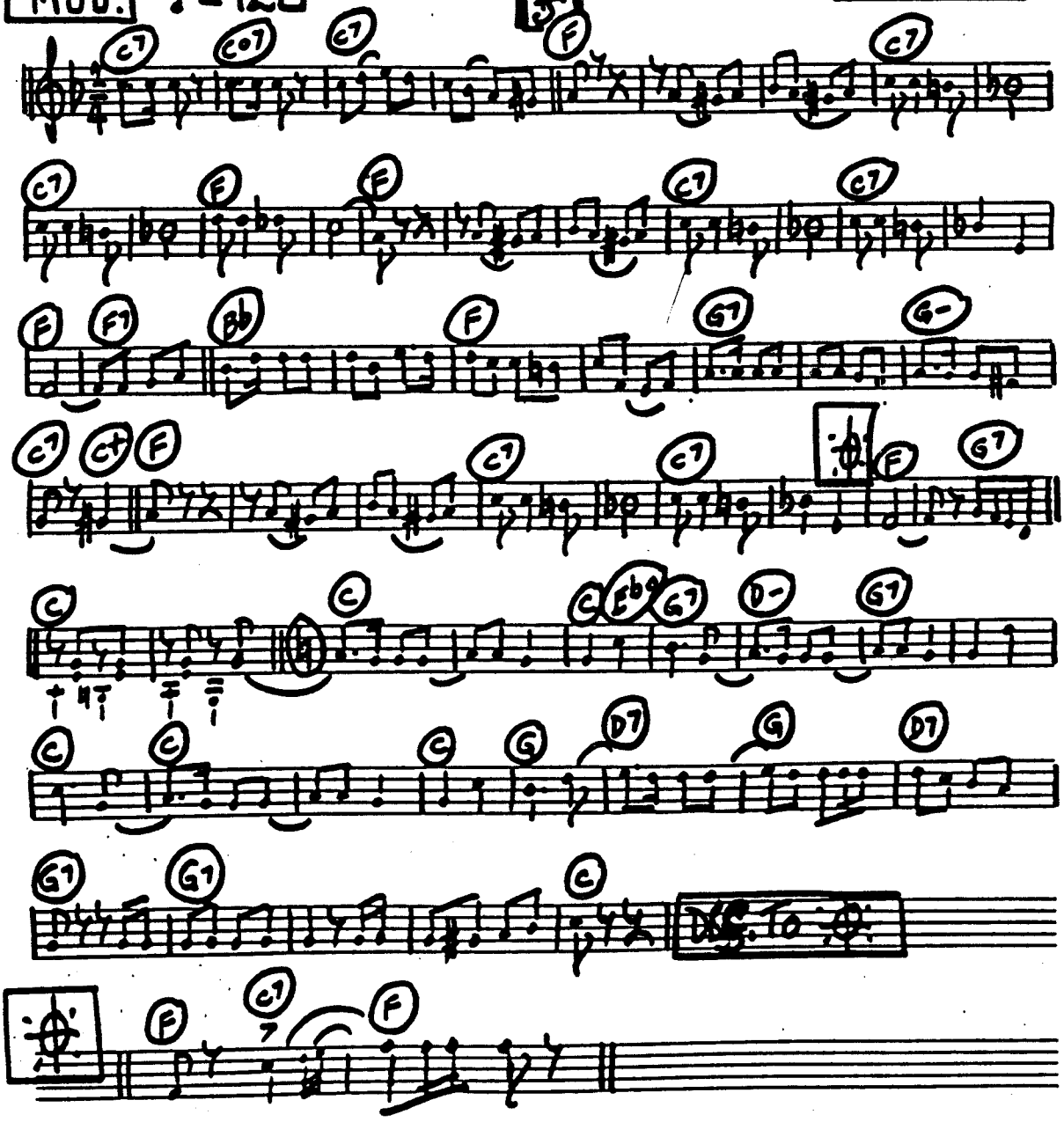

434.

C INSTRUMENT "DU, DU LIEGST MIN IN HERZEN" GERMAN

BRIGHT ♩ = 168 WALTZ

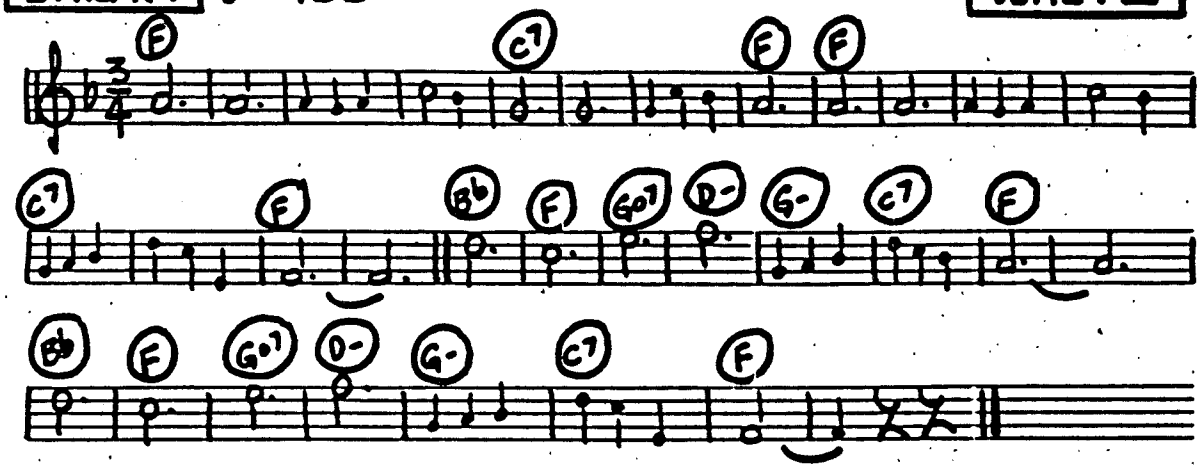

434. "TRINK, TRINK BRÜDERLEIN TRINK"

BRIGHT ♩ = 168 WALTZ

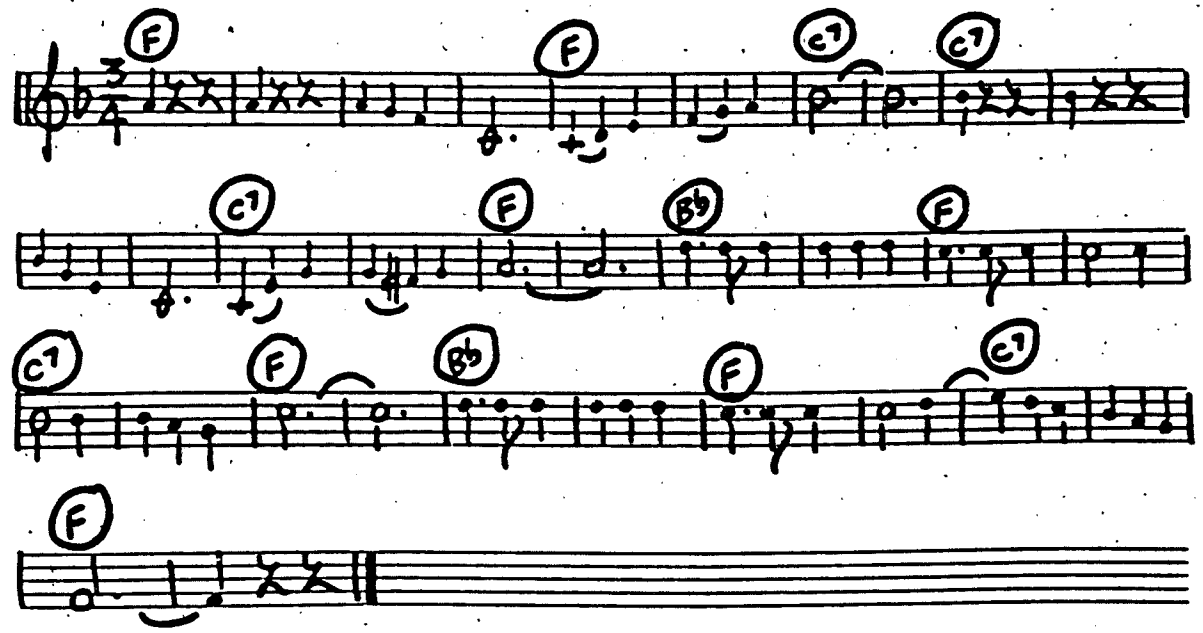

C INSTRUMENTS "IN MÜNCHEN STEHT EIN HOFBRAU HAUS" GERMAN

BRIGHT ♩=168 WALTZ

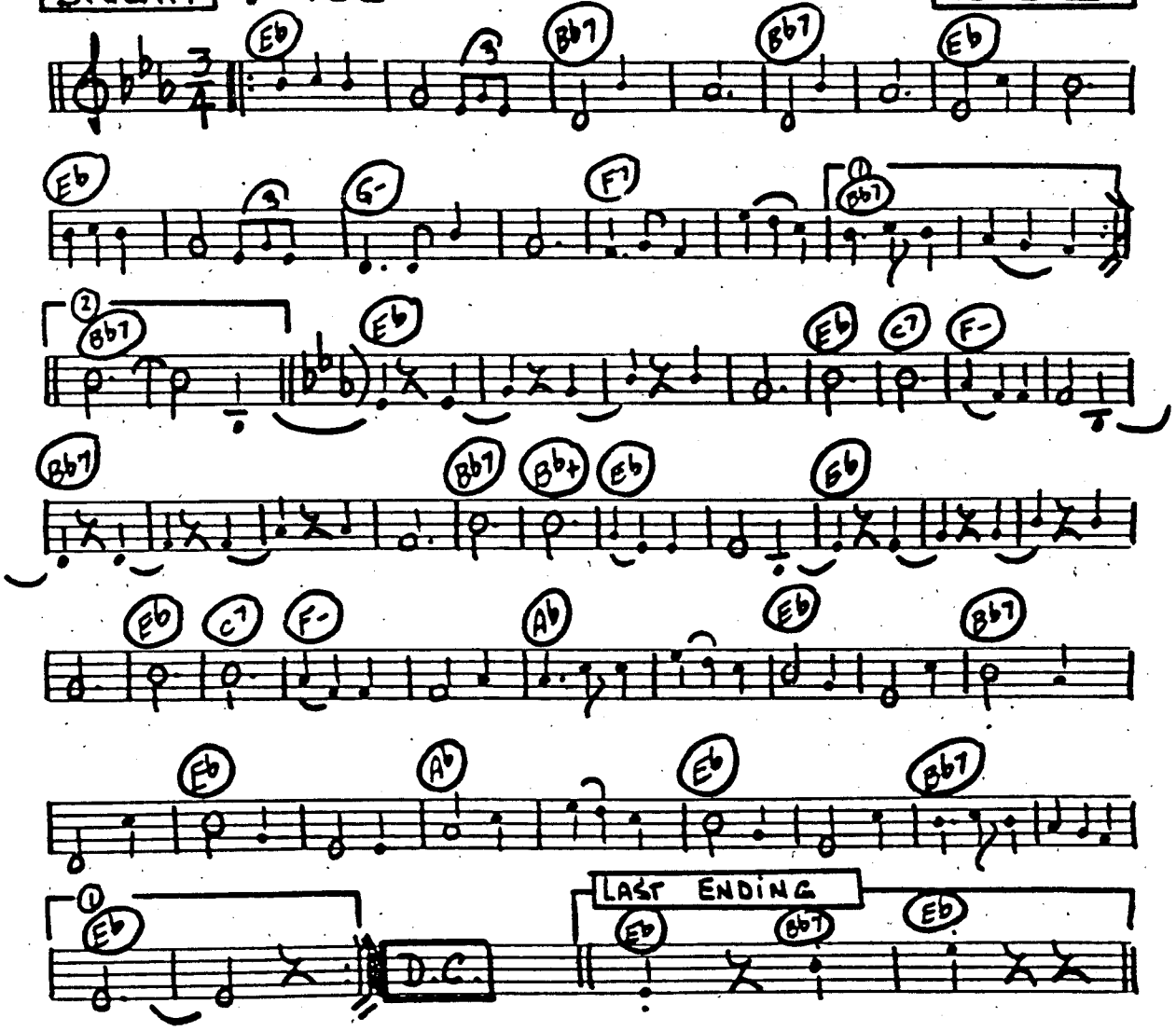

PAGE 1

C INSTRUMENTS "DAS GANZE HAUS IST SCHIEF" GERMAN POLKA

MOD. ♩= 120

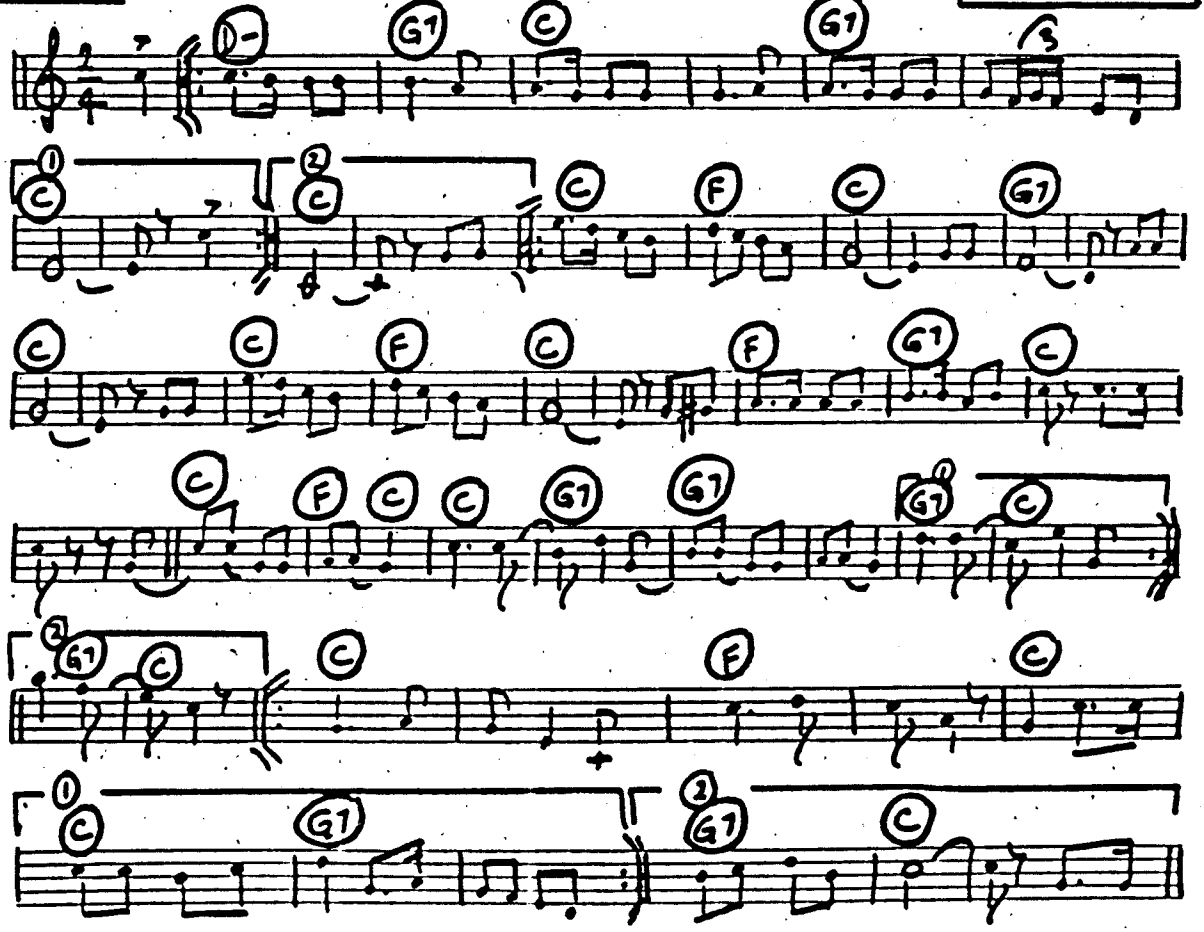

C INSTRUMENTS "DAS GANZE HAUS IST SCHIEF"

GERMAN POLKA

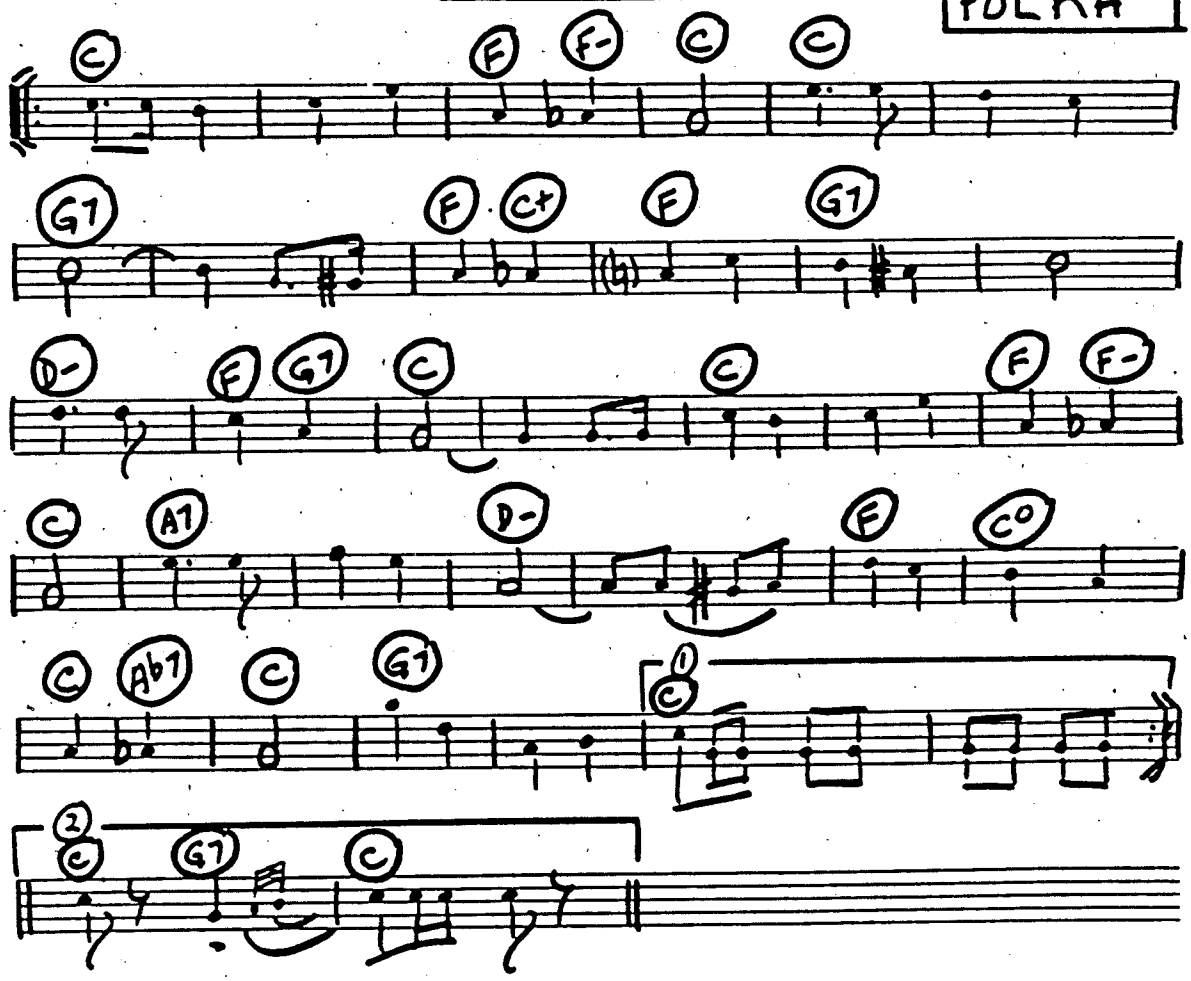

PAGE 1

INSTRUMENTS "KORNBLUMEN BLAU" GERMAN

BRIGHT ♩ = 168 WALTZ

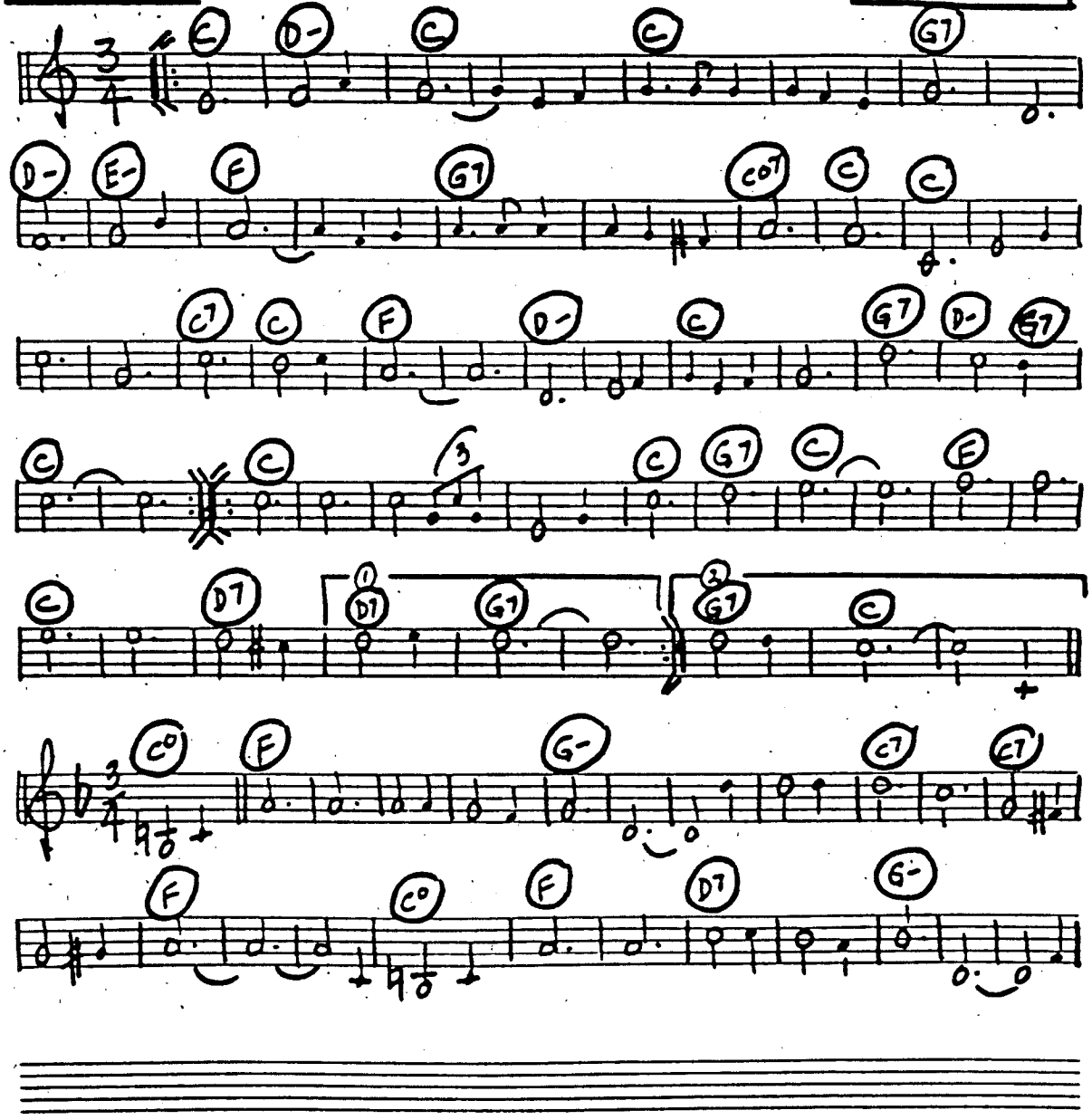

C INSTRUMENTS "KORNBLUMEN BLAU" GERMAN

WALTZ

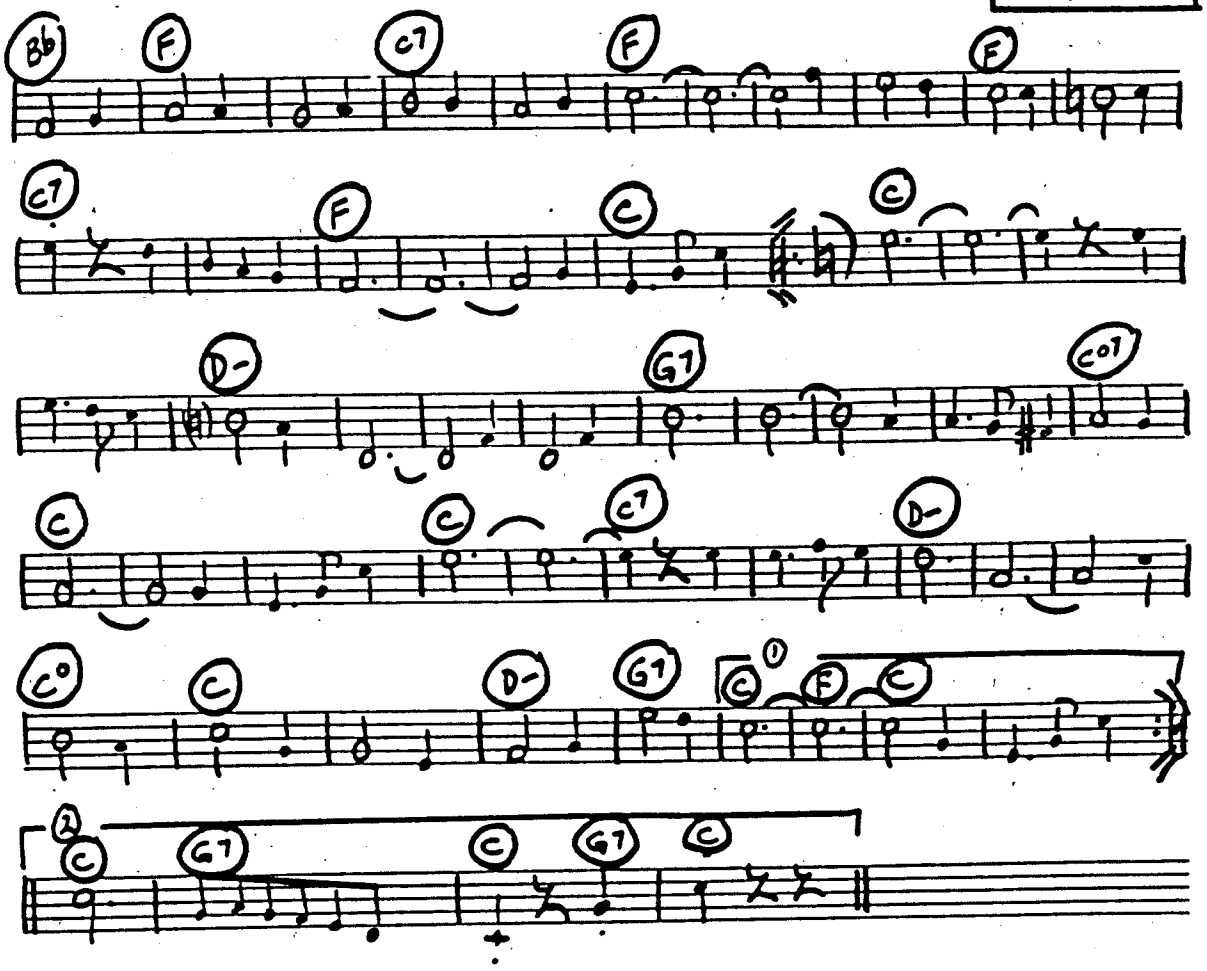

PAGE 1

C INSTRUMENTS "SCHÖN IST DIE LIEBE IM HAFEN" GERMAN WALTZ

BRIGHTLY ♩ = 168

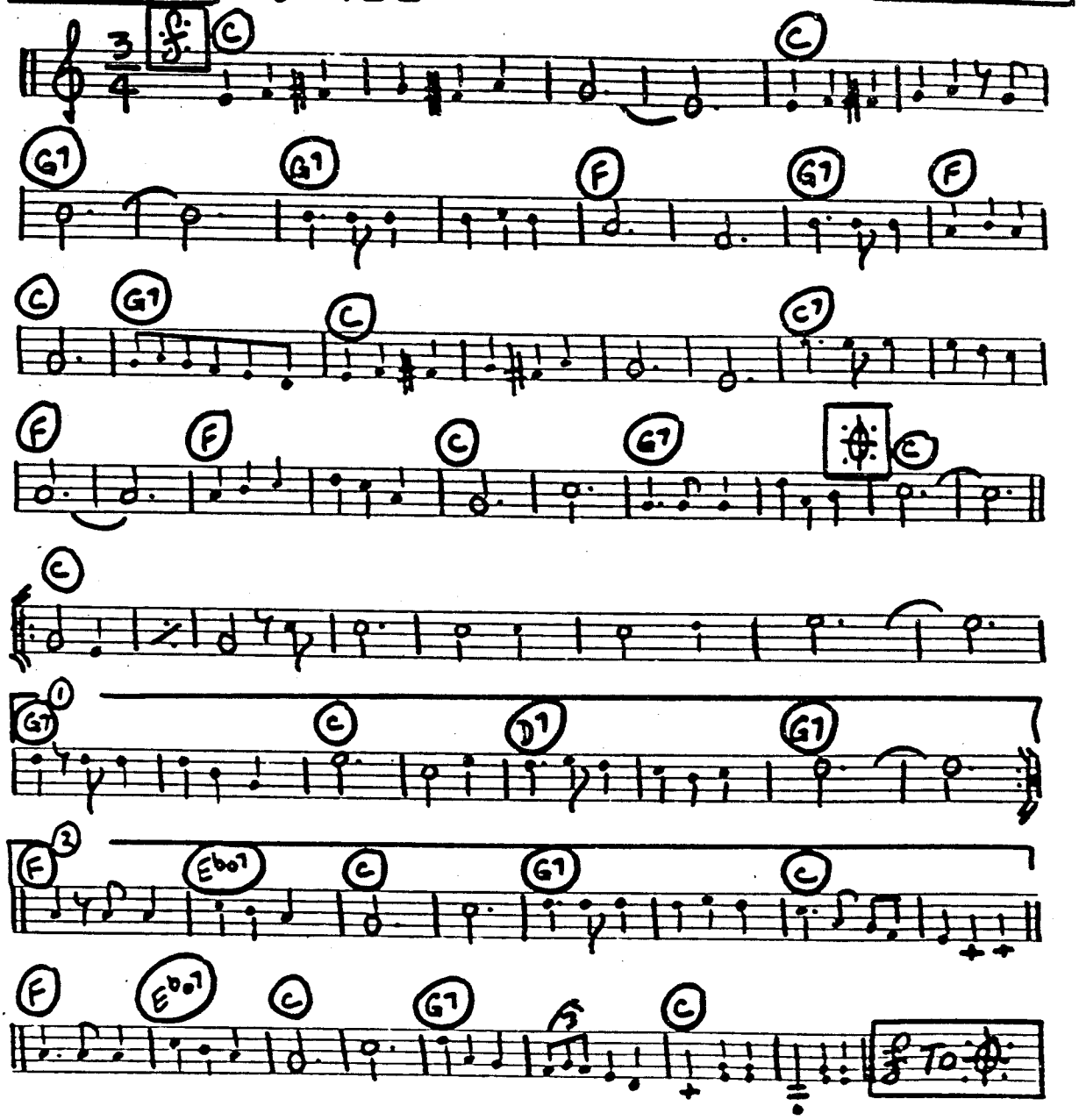

C INSTRUMENTS "SCHÖN IST DIE LIEBE IM HAFEN" GERMAN WALTZ

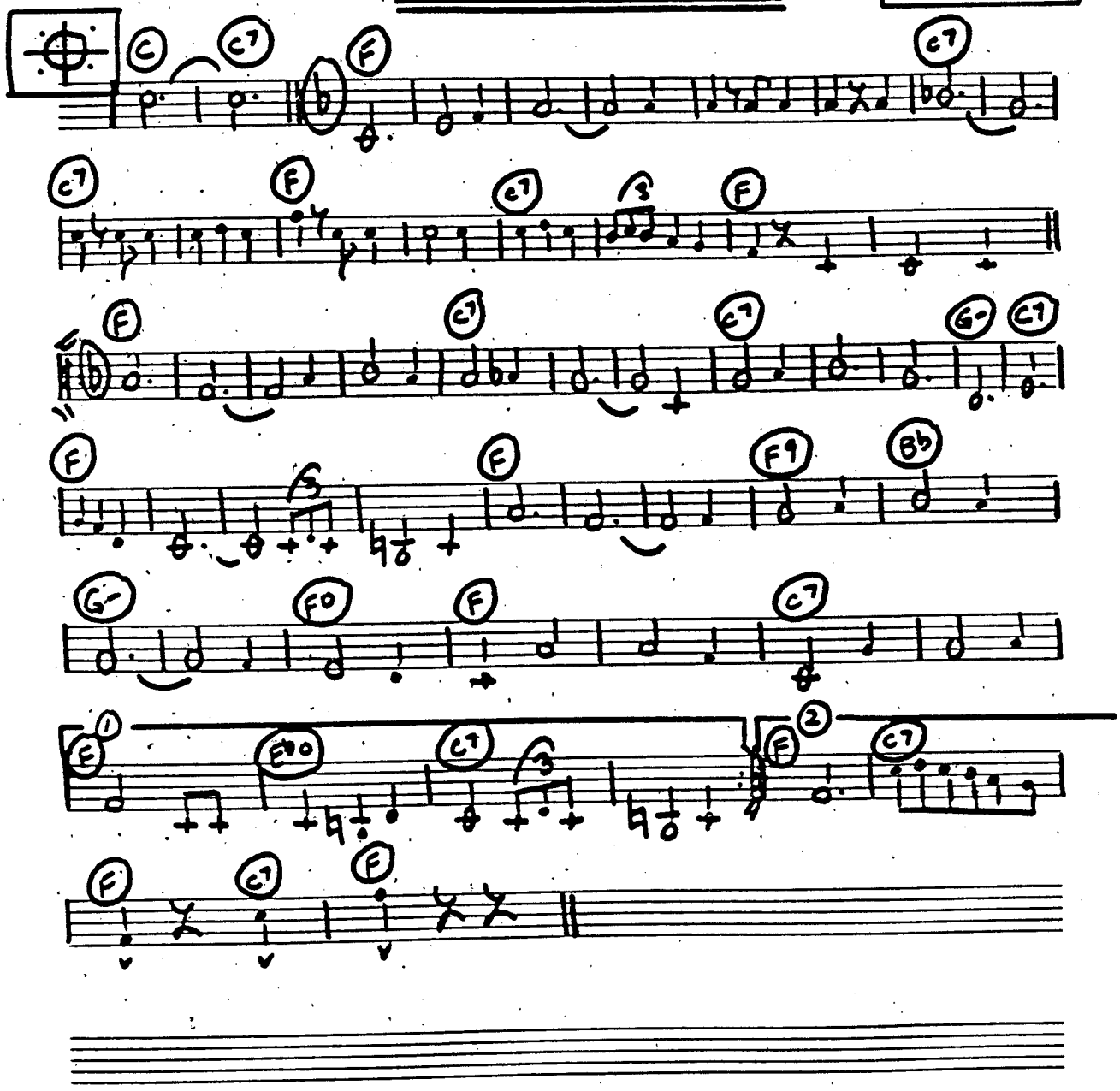

INSTRUMENTS "DEUTSCHMEISTER REGIMENTS MARSCH"

GERMAN POLKA

MOD. ♩= 120

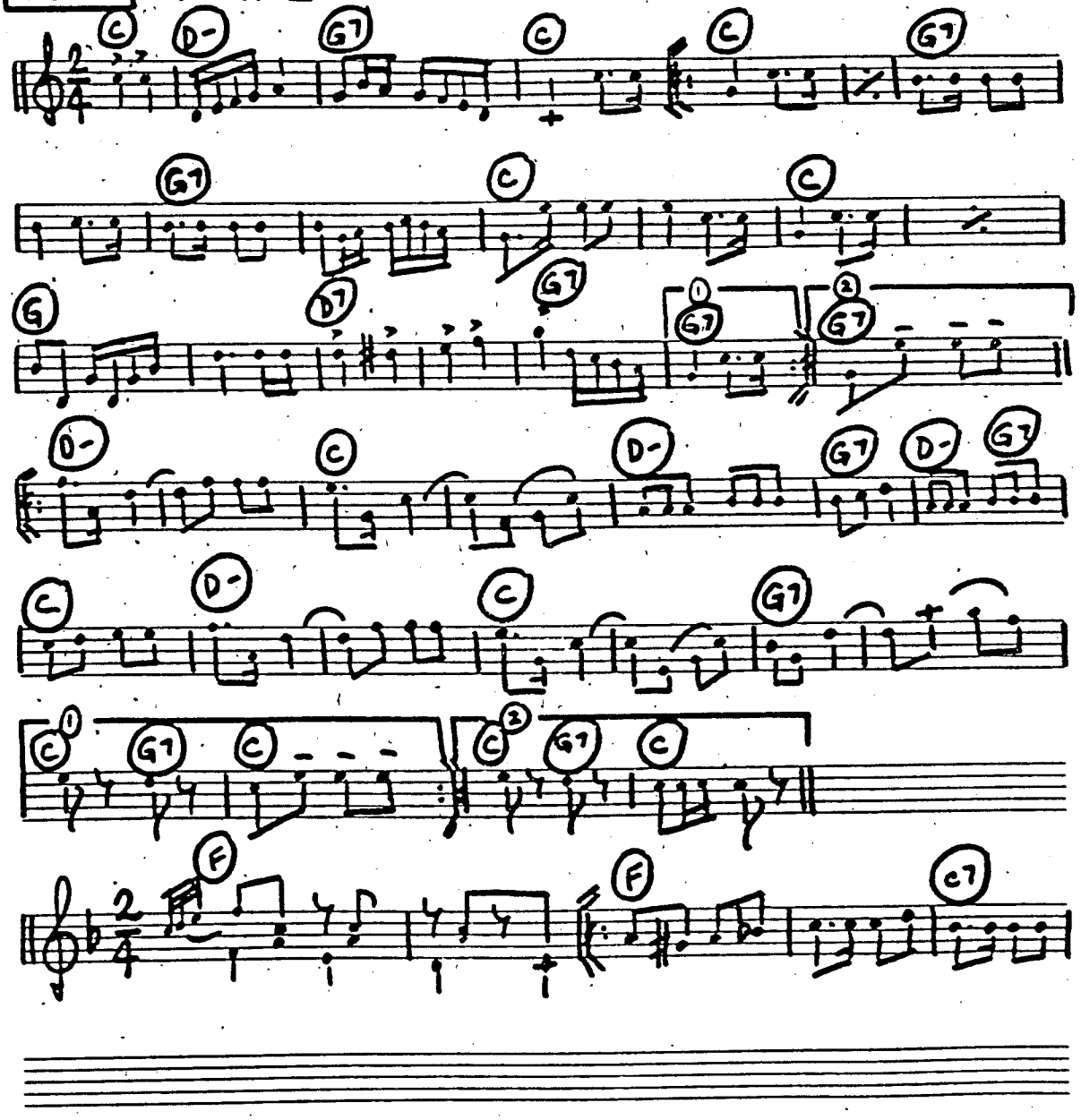

C INSTRUMENTS "DEUTSCHMEISTER GERMAN
REGIMENTS MARSCH" POLKA

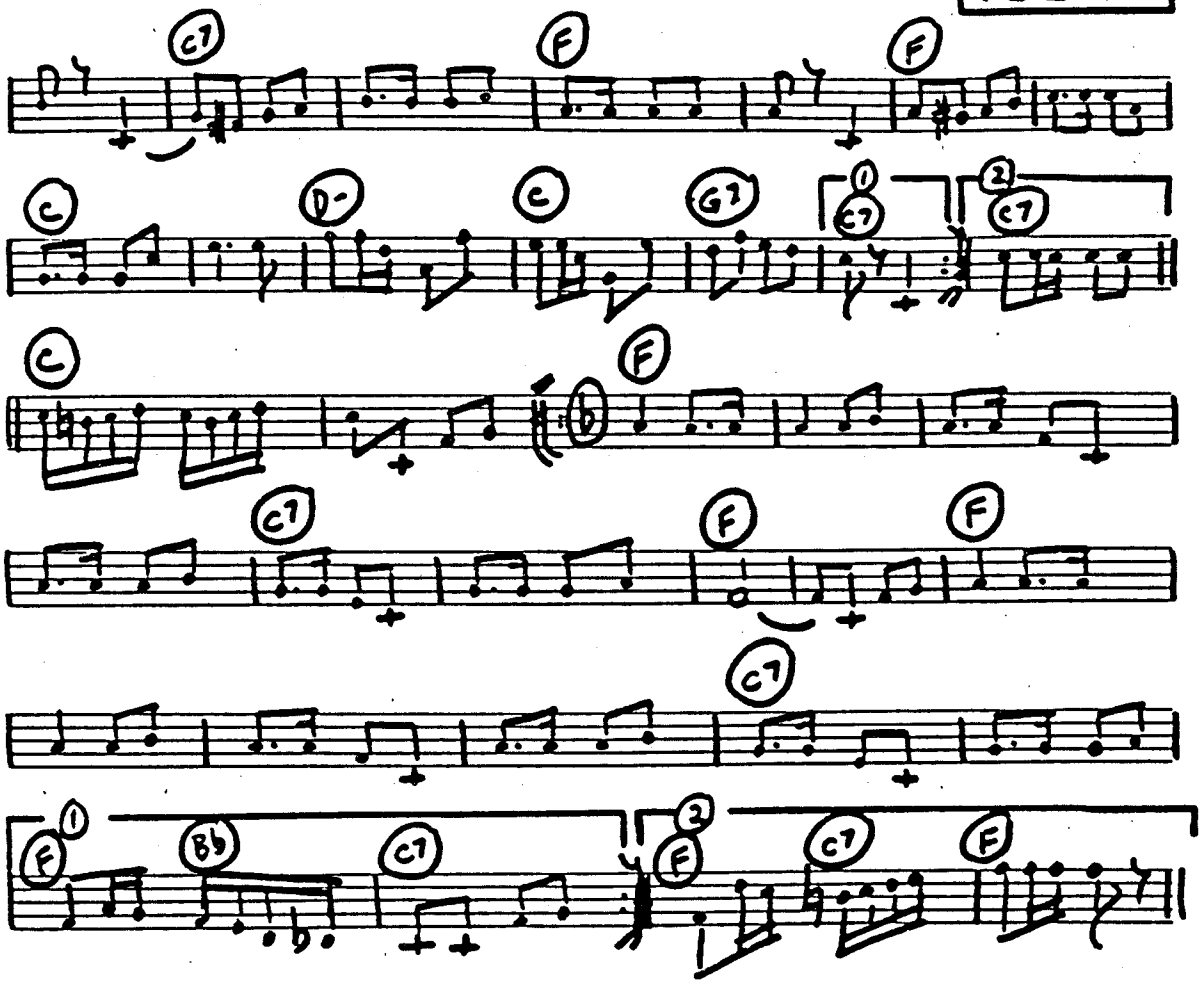

C INSTRUMENTS "WO DIE NORDSEE WELLEN" GERMAN WALTZ

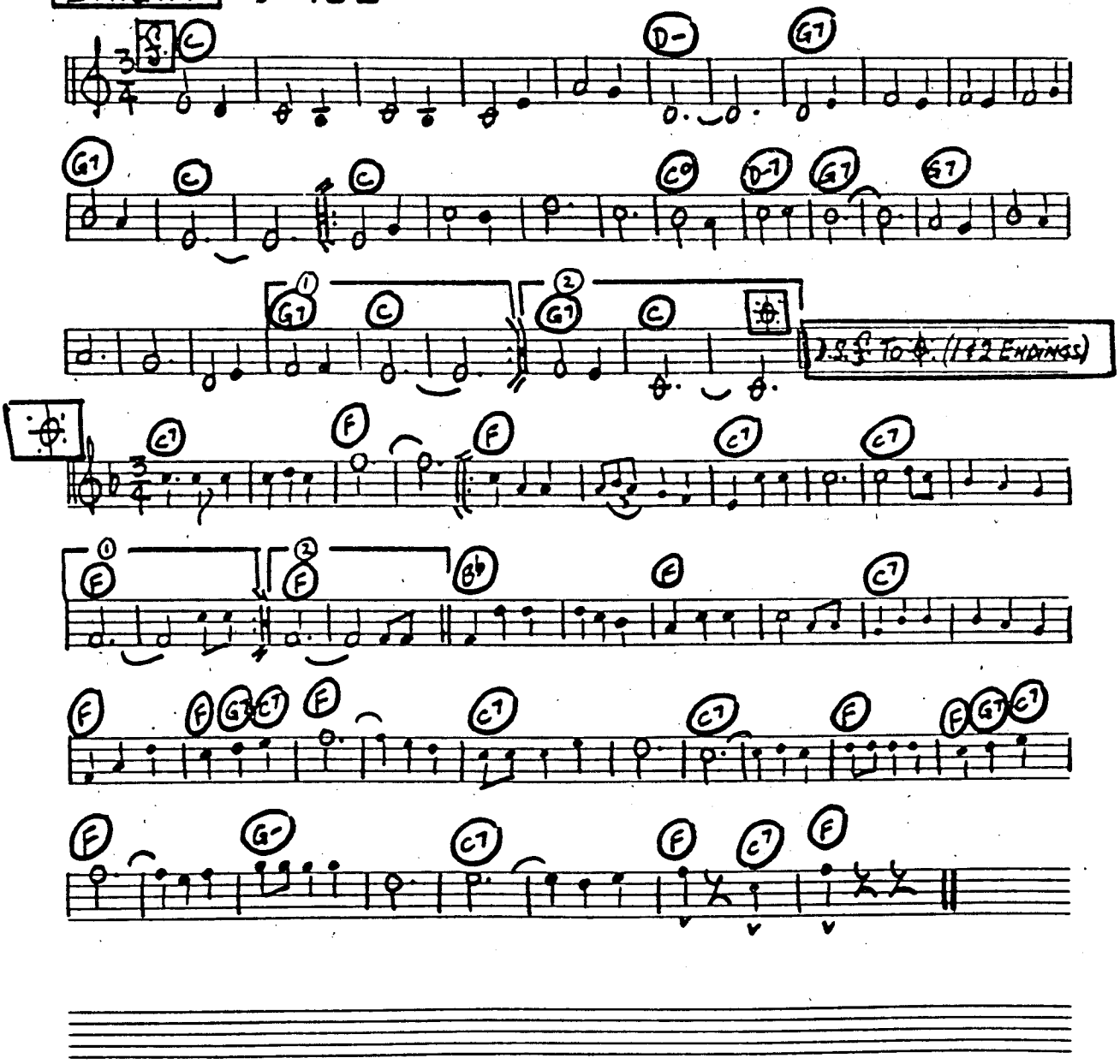

C INSTRUMENTS "AUF DER REEPERBUHN NACHTS UM HALB EINS"

GERMAN WALTZ

BRIGHTLY ♩=168

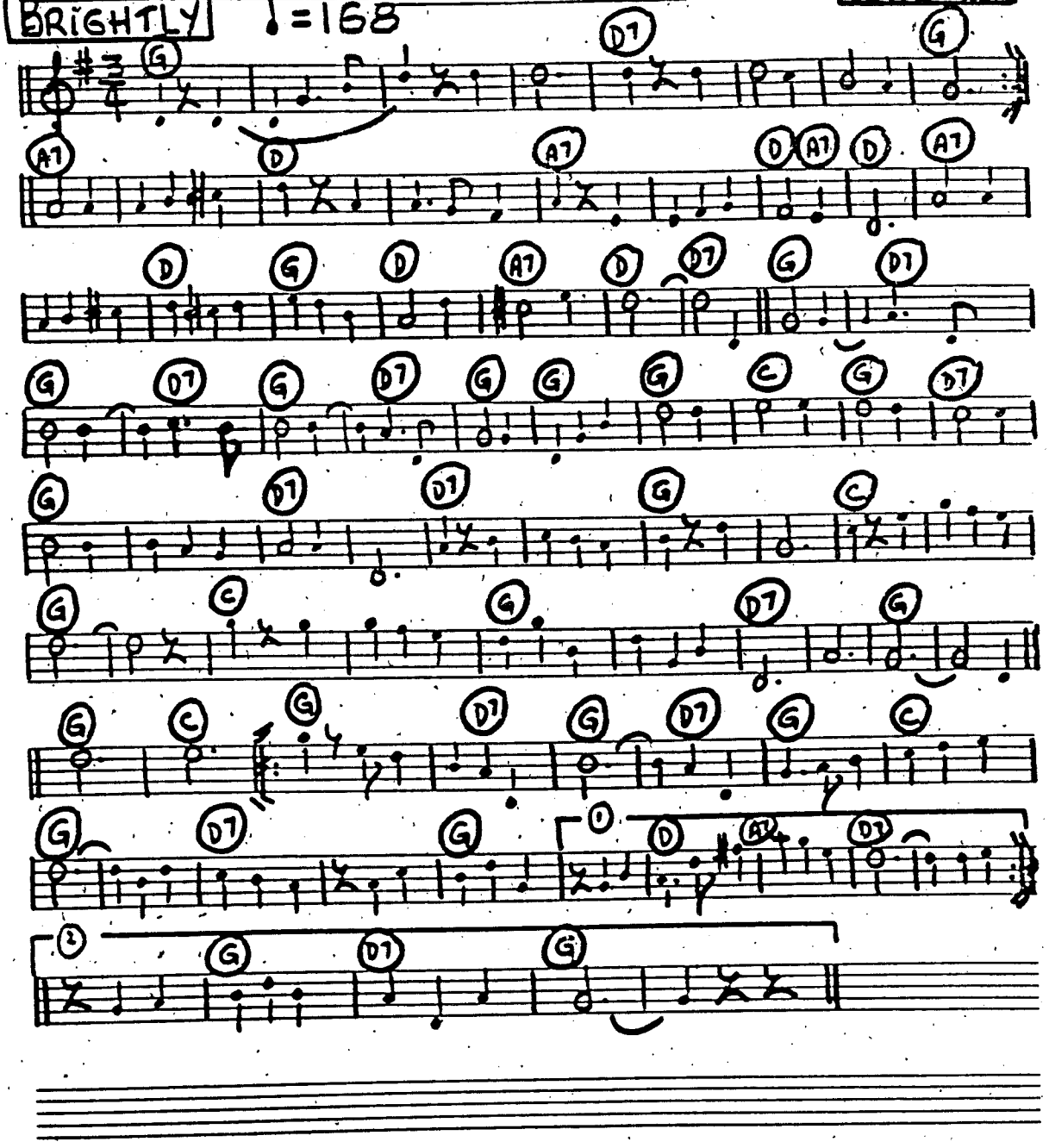

C-INSTRUMENTS - "ARRIVEDERCI ROMA"

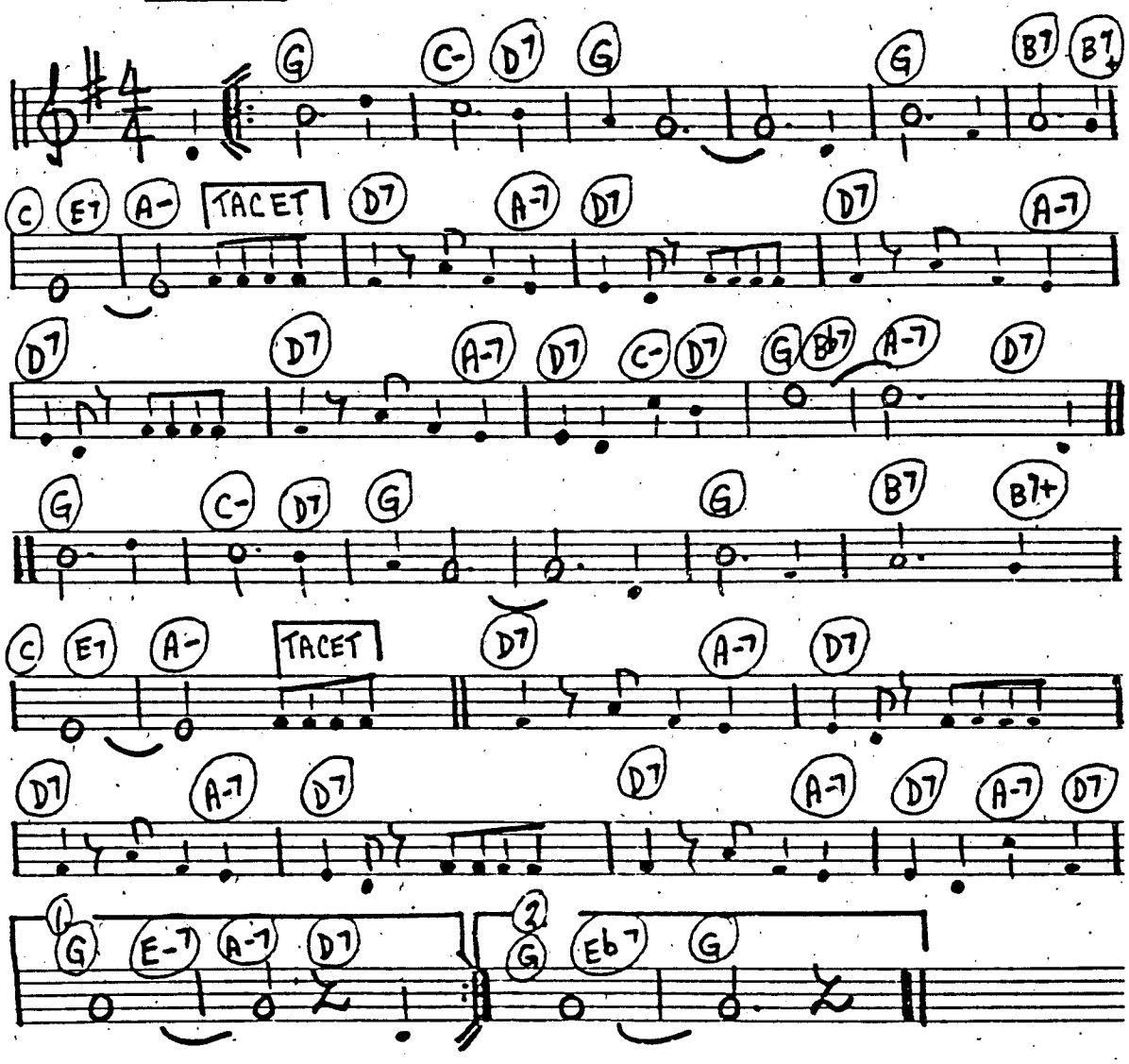

C Inst. "Mala Femmena"

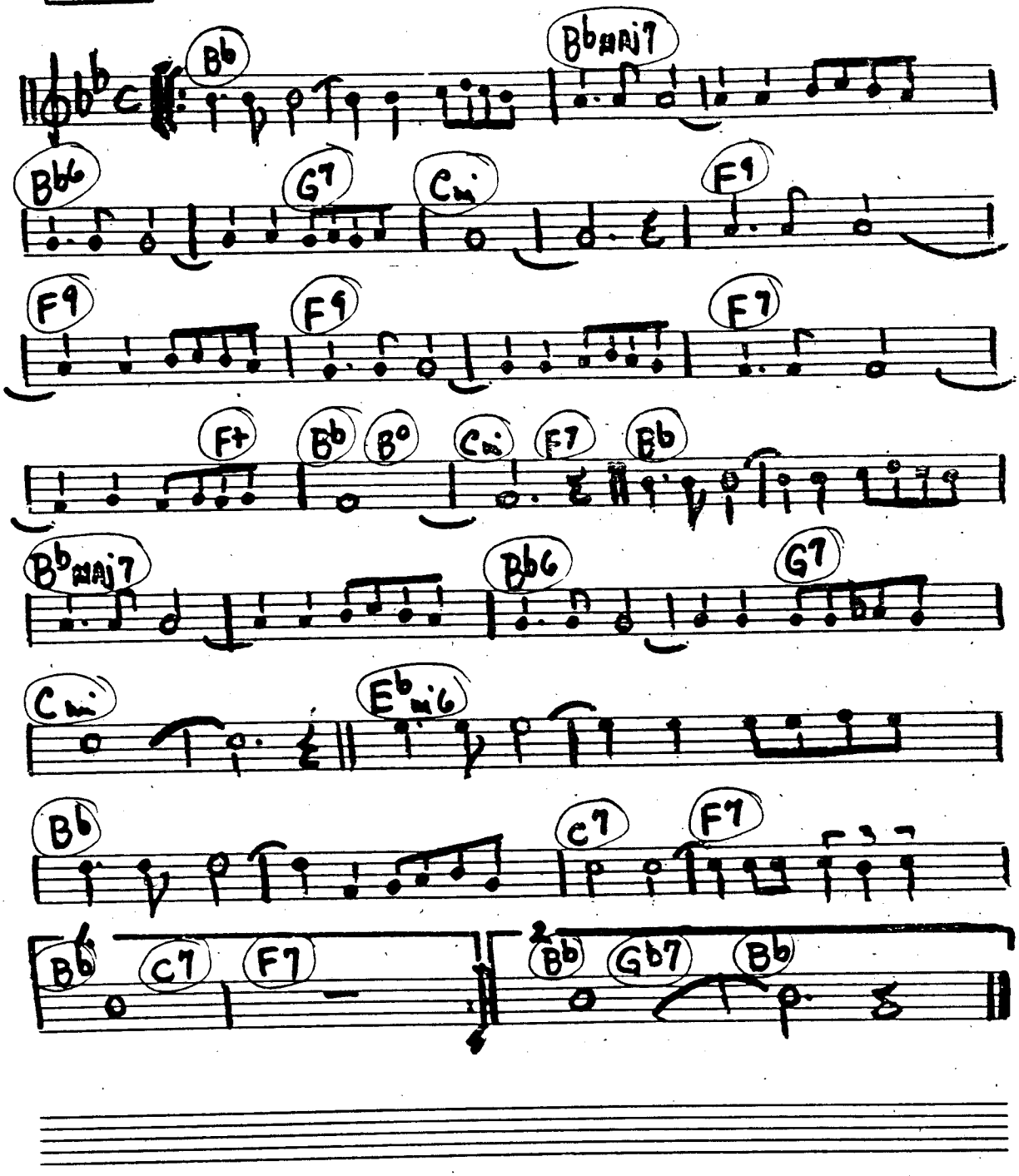

C Inst. "Al Di La"

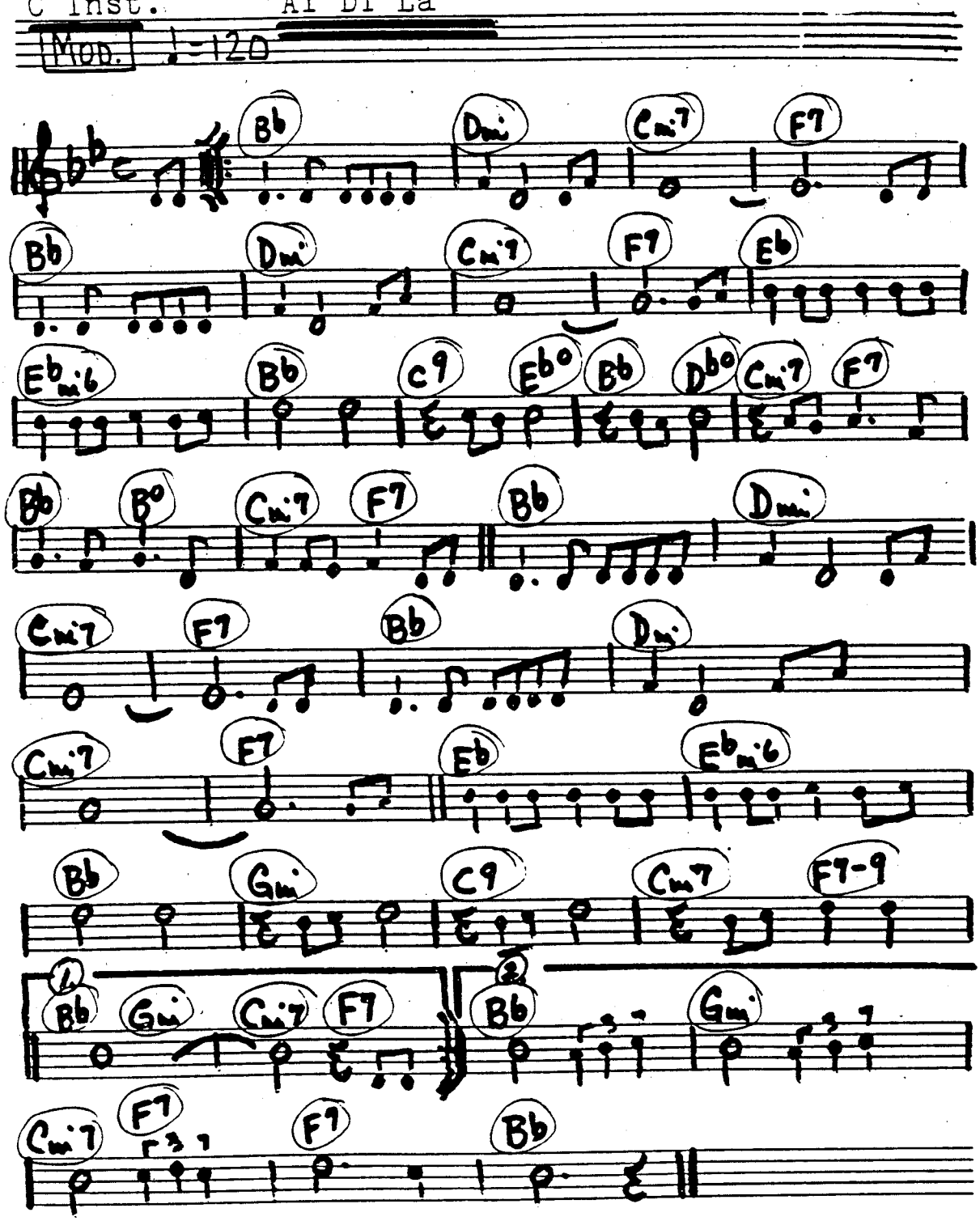

C INSTRUMENTS "VOLARE"

MOD. BRIGHT ♩=144

G7-9 C-7 G7-9 C-7 F7-9 Bb6 BbΔ Bb6 F7

G- C-7 F9 Bb C-7 F9 Bb

G- G-7 G-6 D- A+7 D-7 D7 C-

D7 G- Eb G- Eb- Bb+ Eb-7 Ab7

Db F7 G7-9 C-7 G7-9 C-7 F7-9 Bb6 BbΔ Bb6 F7

G- C-7 F9 Bb C-7 F9

Bb G7-9 Bb 2 C-7 OUT ENDING F9 Bb

C-7 F9 Bb

450.

C Inst. "Ciao, Ciao, Bambina"

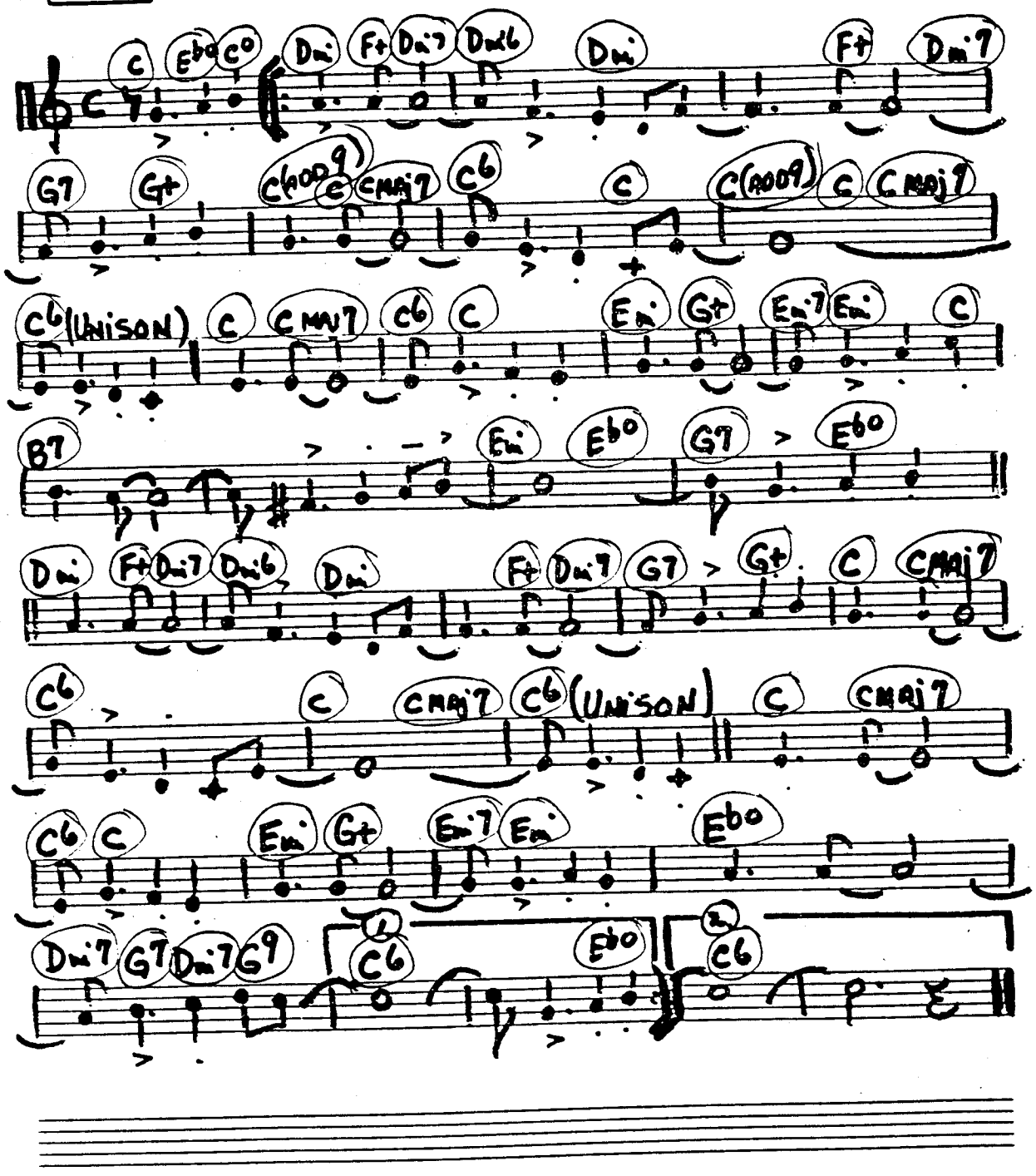

C INSTRUMENTS "TORNO A SURRIENTO" IT. WALTZ

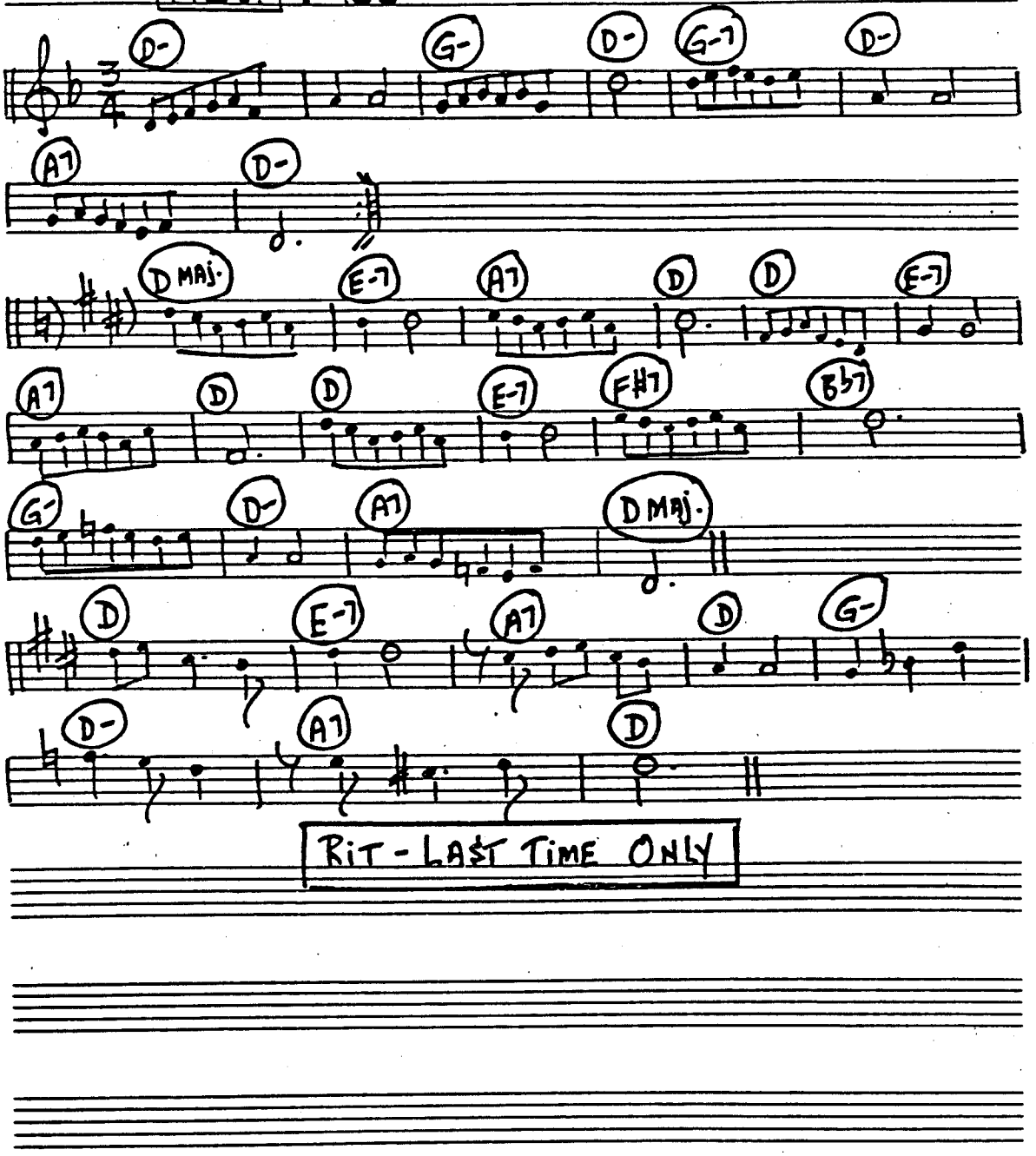

452.

C INSTRUMENTS "O SOLO MIO" ITALIAN

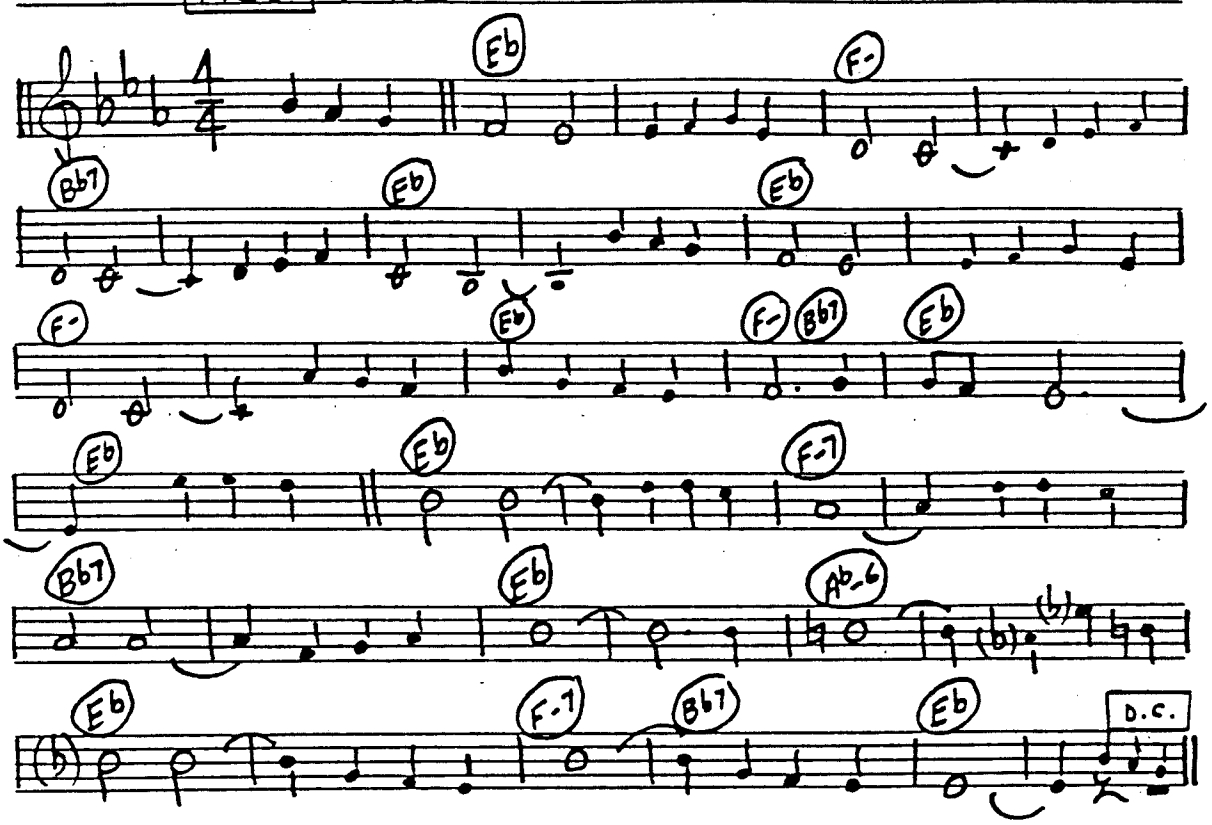

C INSTRUMENTS "VIENI SUL MAR" IT. WALTZ

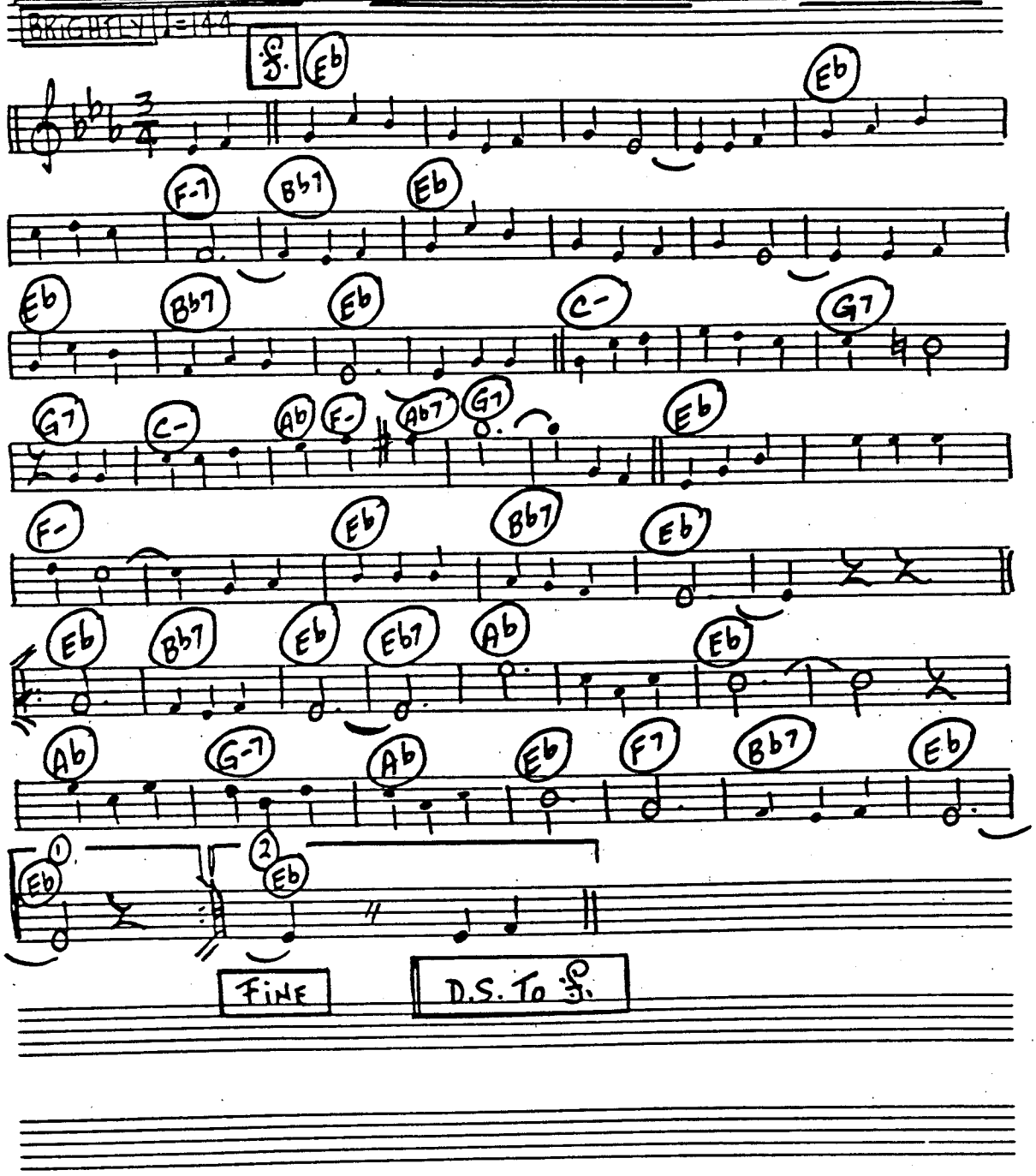

454.

C INSTRUMENTS "AH, MARI" IT. WALTZ

BRIGHTLY ♩ = 152

Bb- F7 Bb- Eb-

Bb- F7 Bb- F7

1 Bb- 2 Bb-

Bb C- F7

Bb Bb

G7 C- C-7

F7 Bb F7 Bb

FINE D.C.

C INSTRUMENTS "SANTA LUCIA" IT. WALTZ

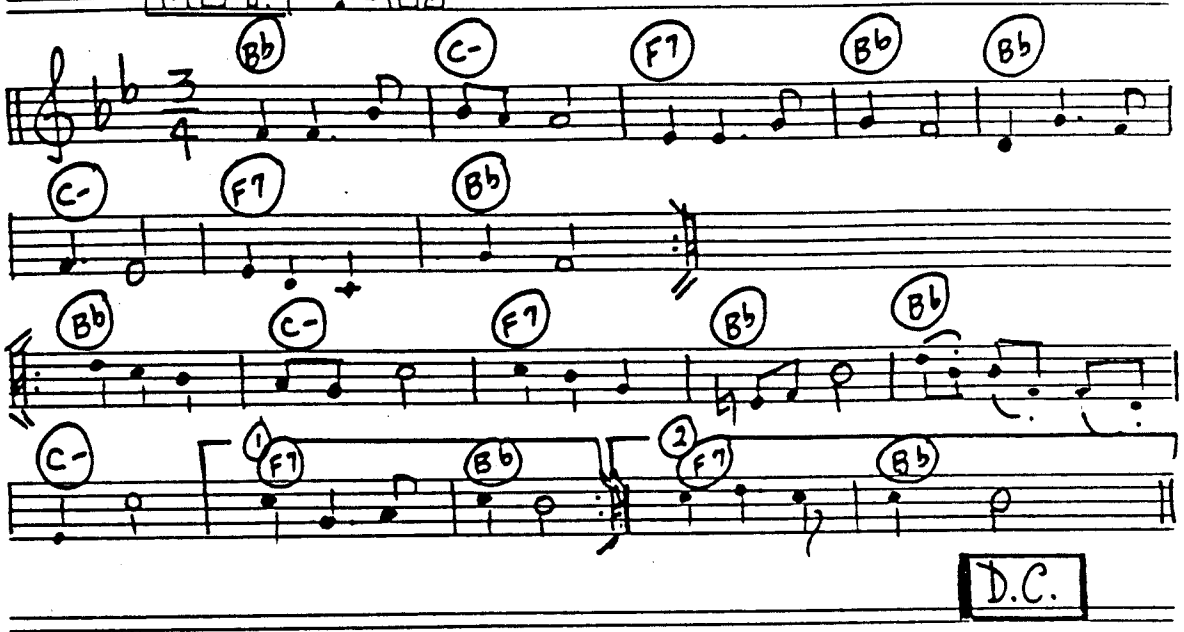

456.

C INSTRUMENTS "LA SPAGNOLA" IT. WALTZ

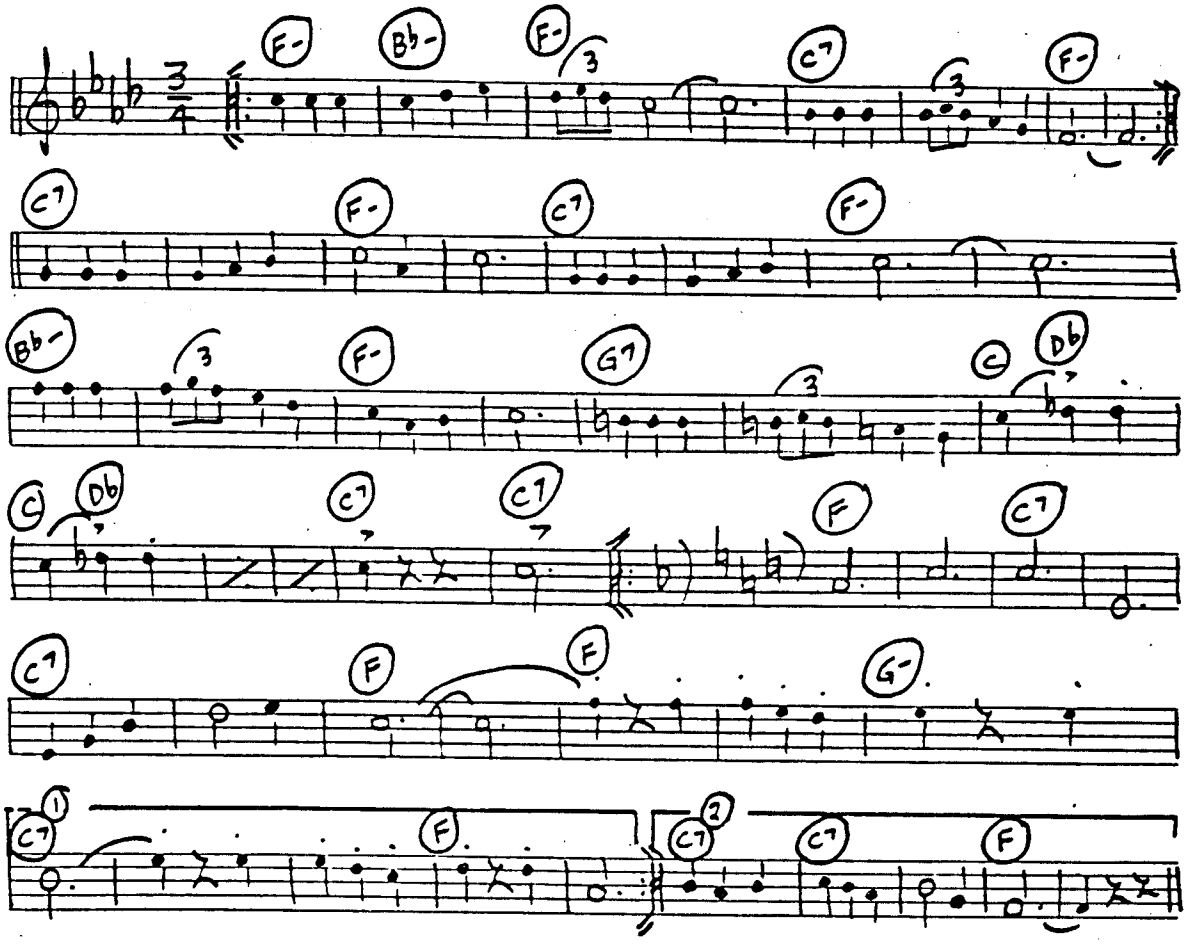

C INSTRUMENTS "TRA VEGLIA e SONNO" MAZURKA

MOD. ♩=130

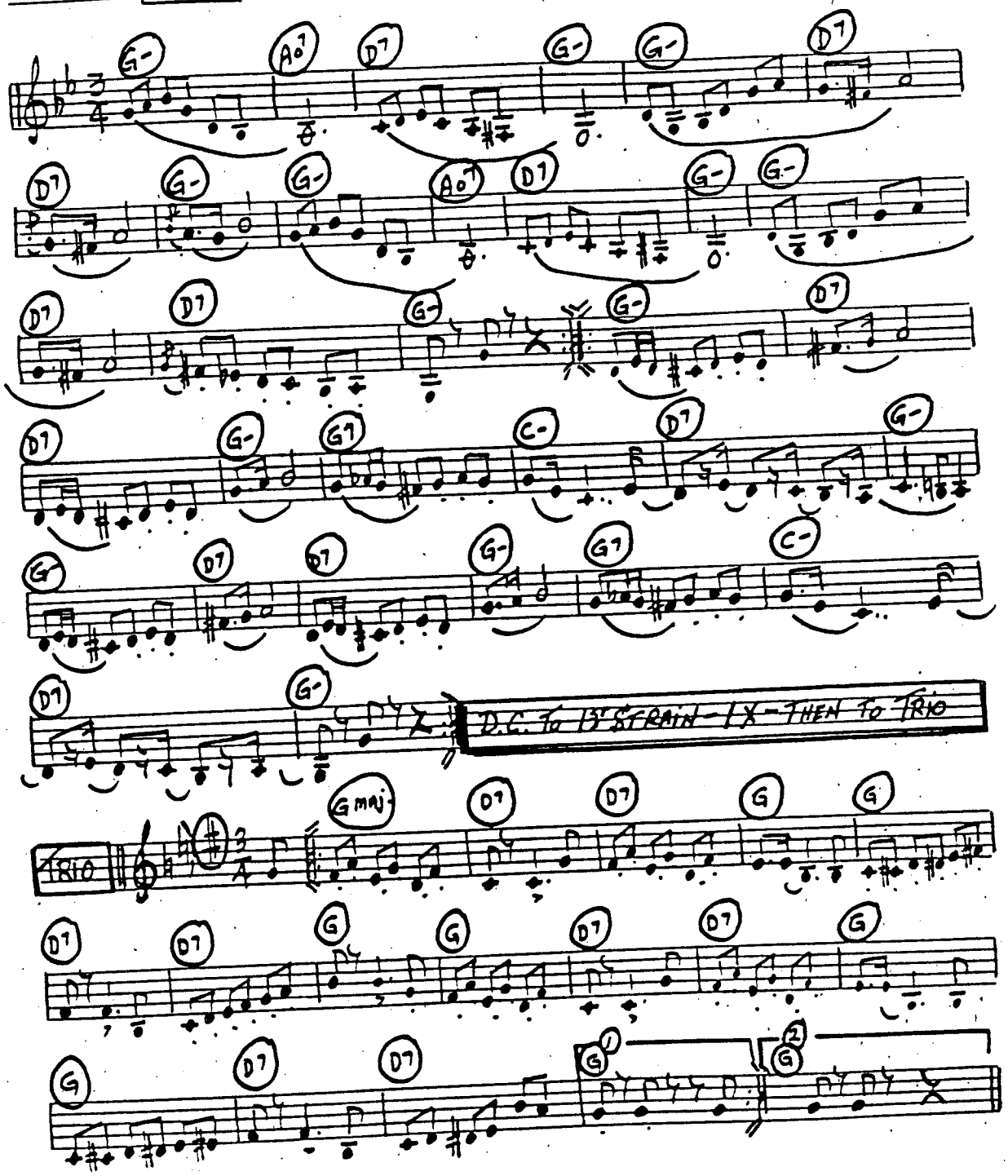

458.

C INSTRUMENTS "LA NAPOLETANA" MAZURKA

MOD. ♩ = 130

F- C7 C7 F- F- Bb-

C7 F- F- C7 C7 F-

F- Bb- C7 F-

C7 F- Go7 F- F7 Bb-

C7 F- C7 F- Go7 F-

F7 Bb- C7 F-

D.C.
PLAY 1X
THEN TO TRIO

TRIO

F G-7 C7 F F

G-7 C7 F F G-7

A7 D- Bb- F C7

F

C INSTRUMENTS "QUADRIGHIA" ITALIAN

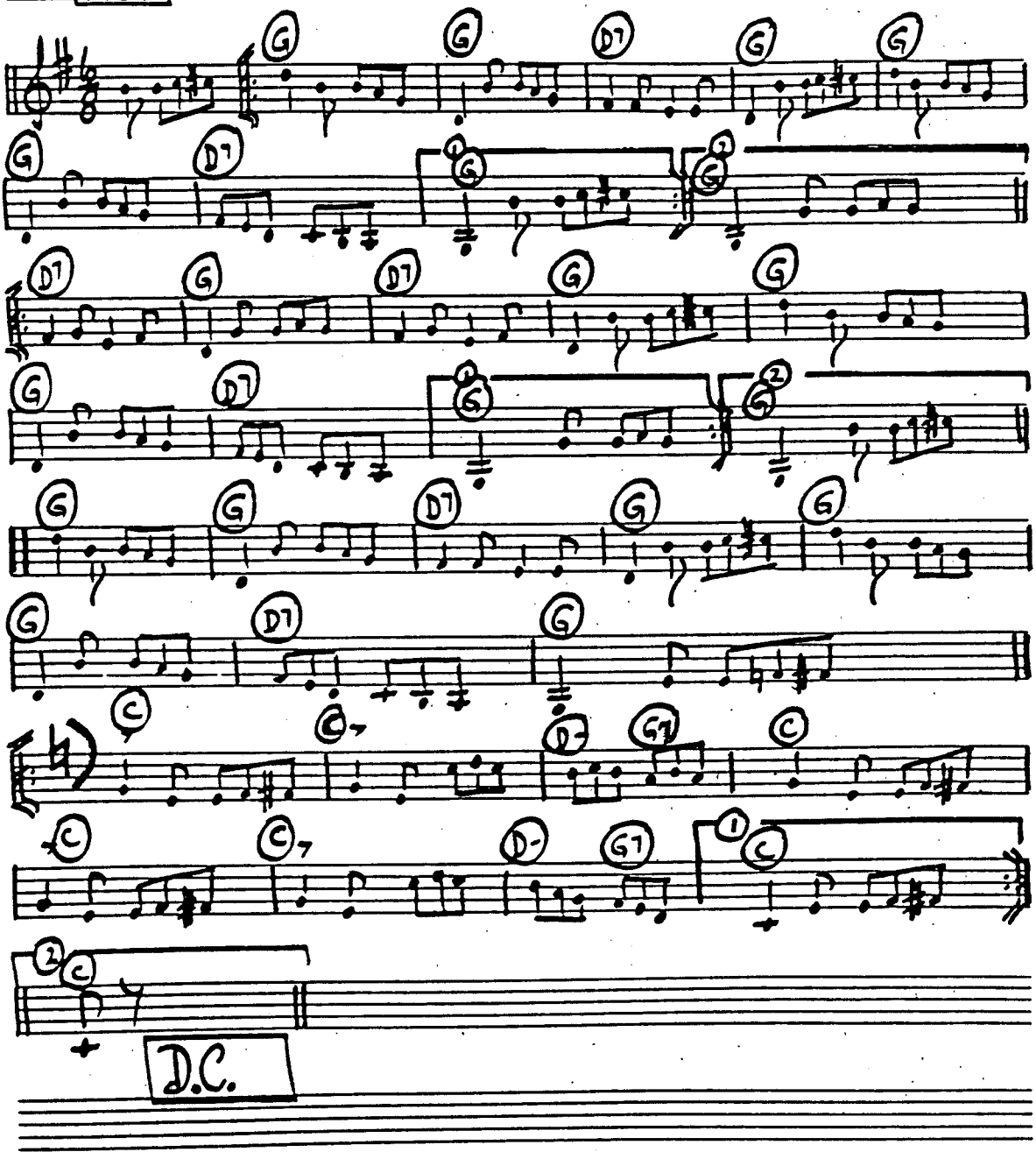

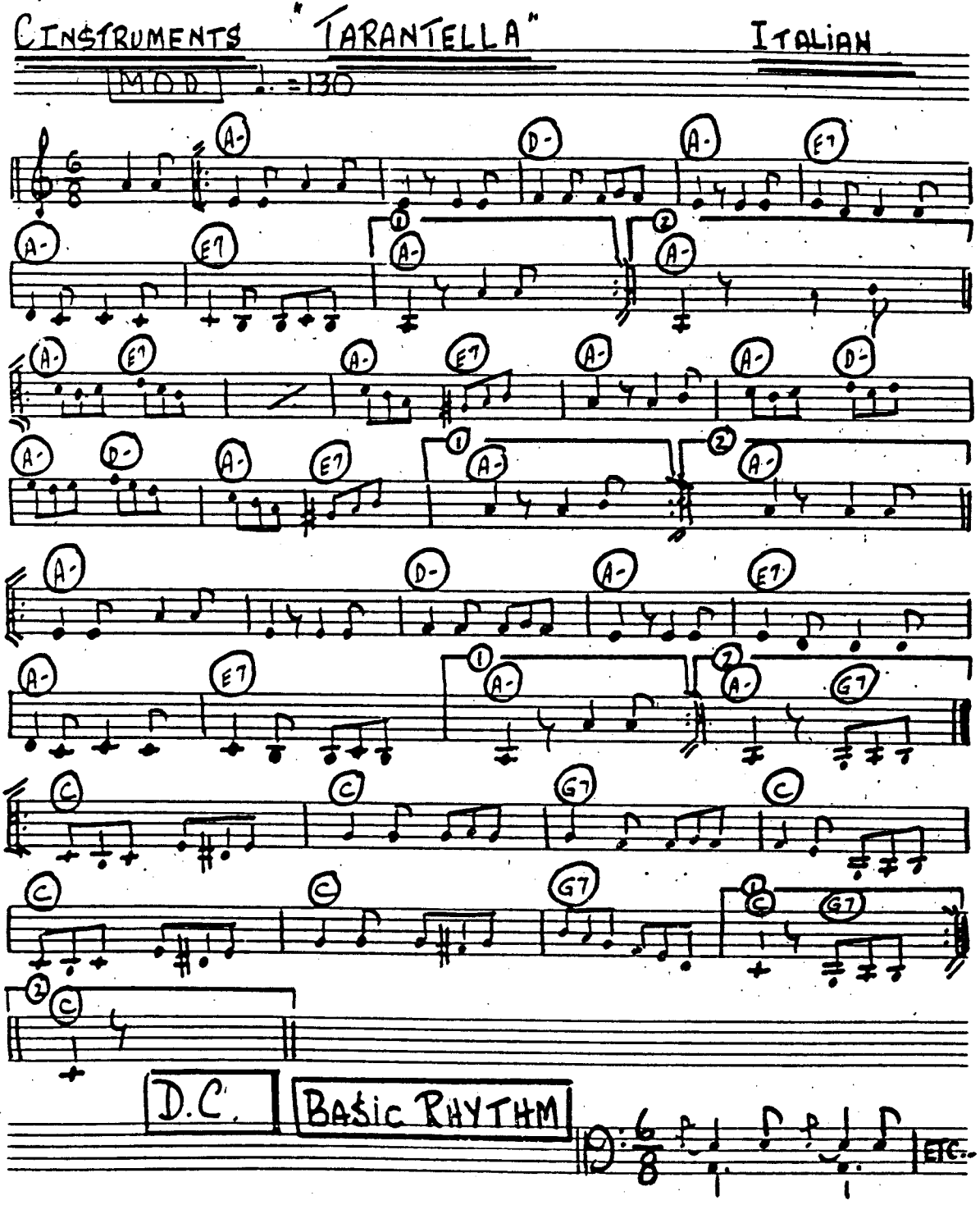
C INSTRUMENTS
"TARANTELLA"
ITALIAN
MOD
♩. = 130
A-
D-
E7
G7
C
D.C.
BASIC RHYTHM
ETC.

C INSTRUMENTS "MISIRLOU" GREEK

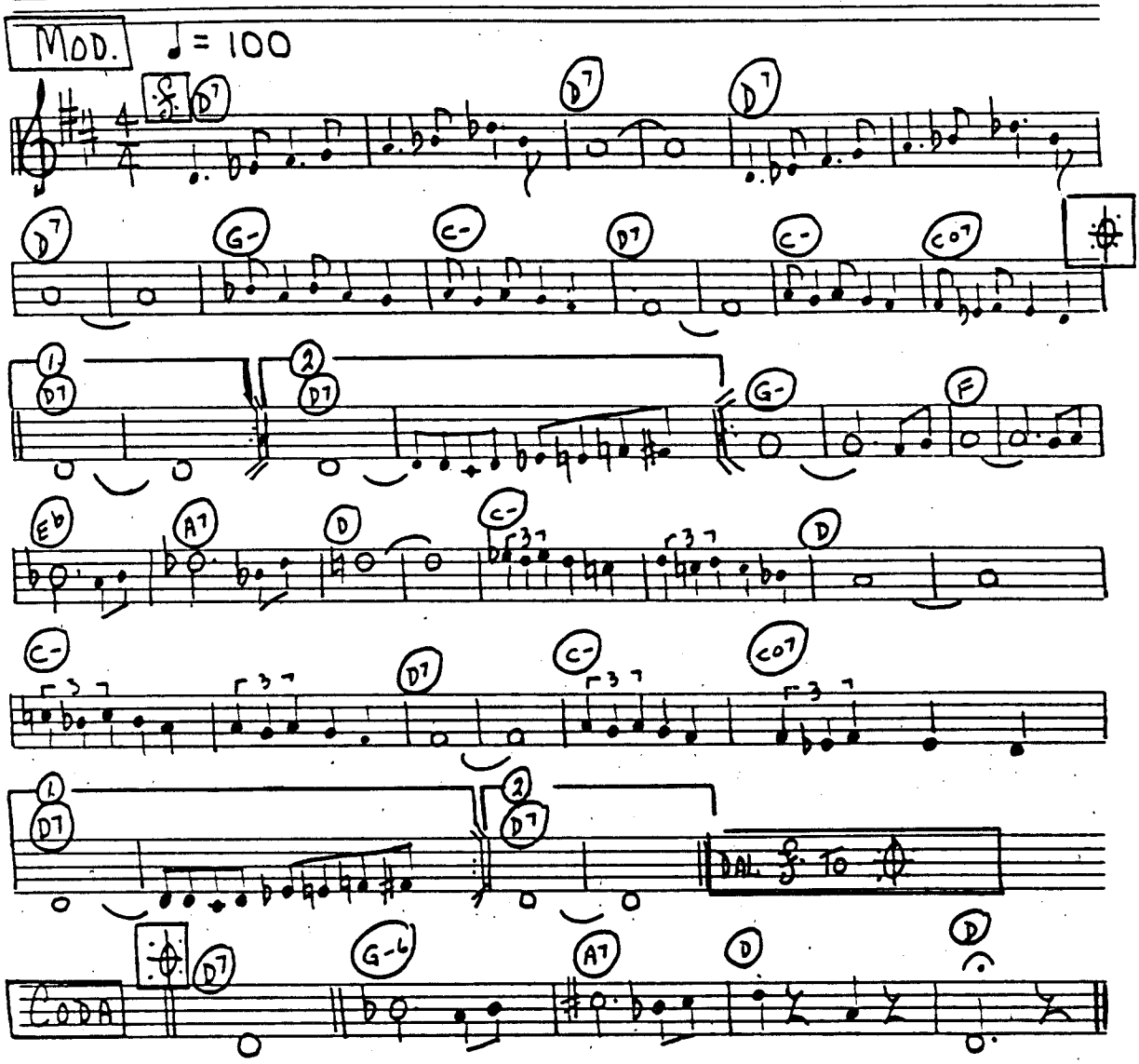

C INSTRUMENTS "MUSTAPHA" GREEK

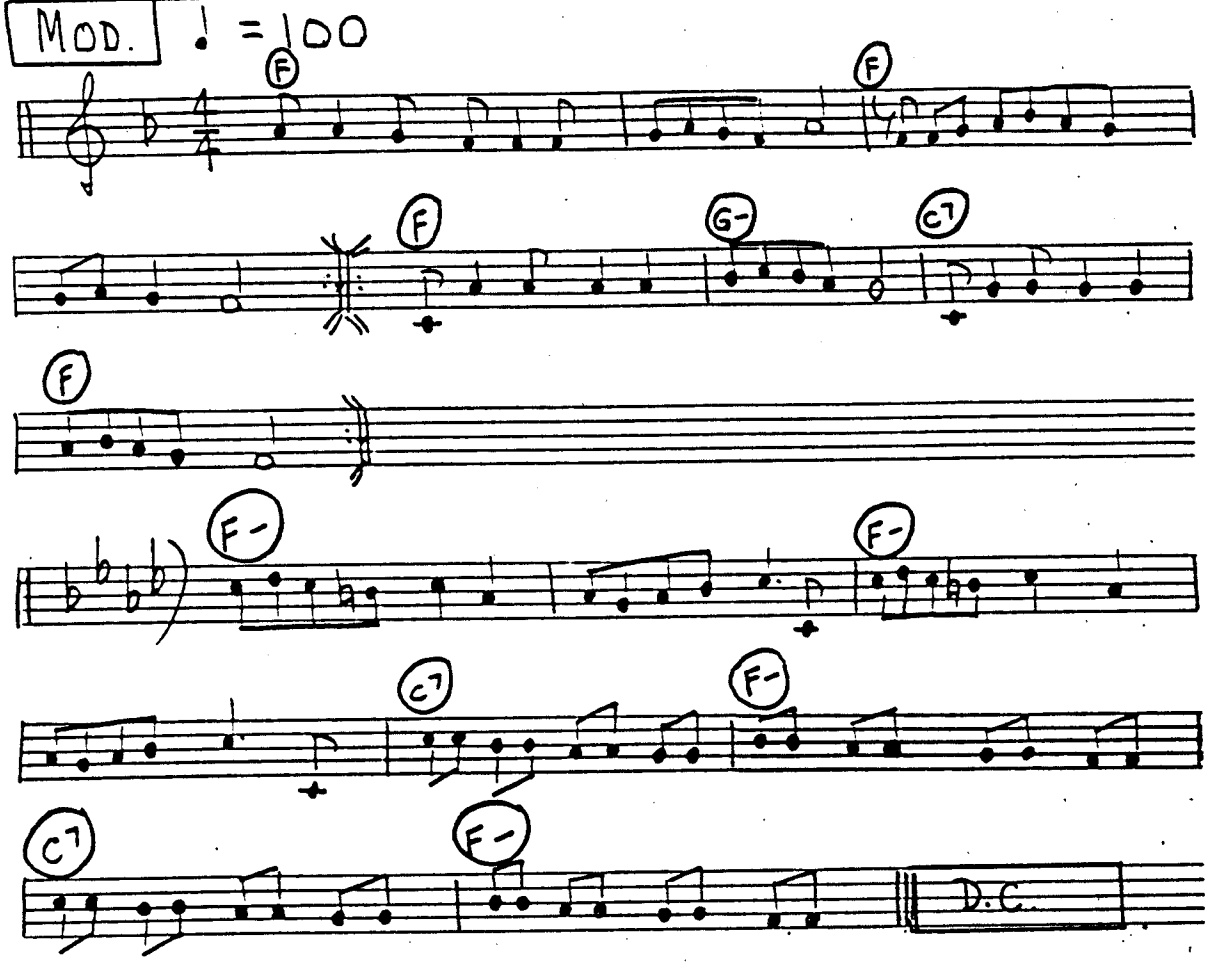

C INSTRUMENTS "USKA DARA" GREEK-TURKISH

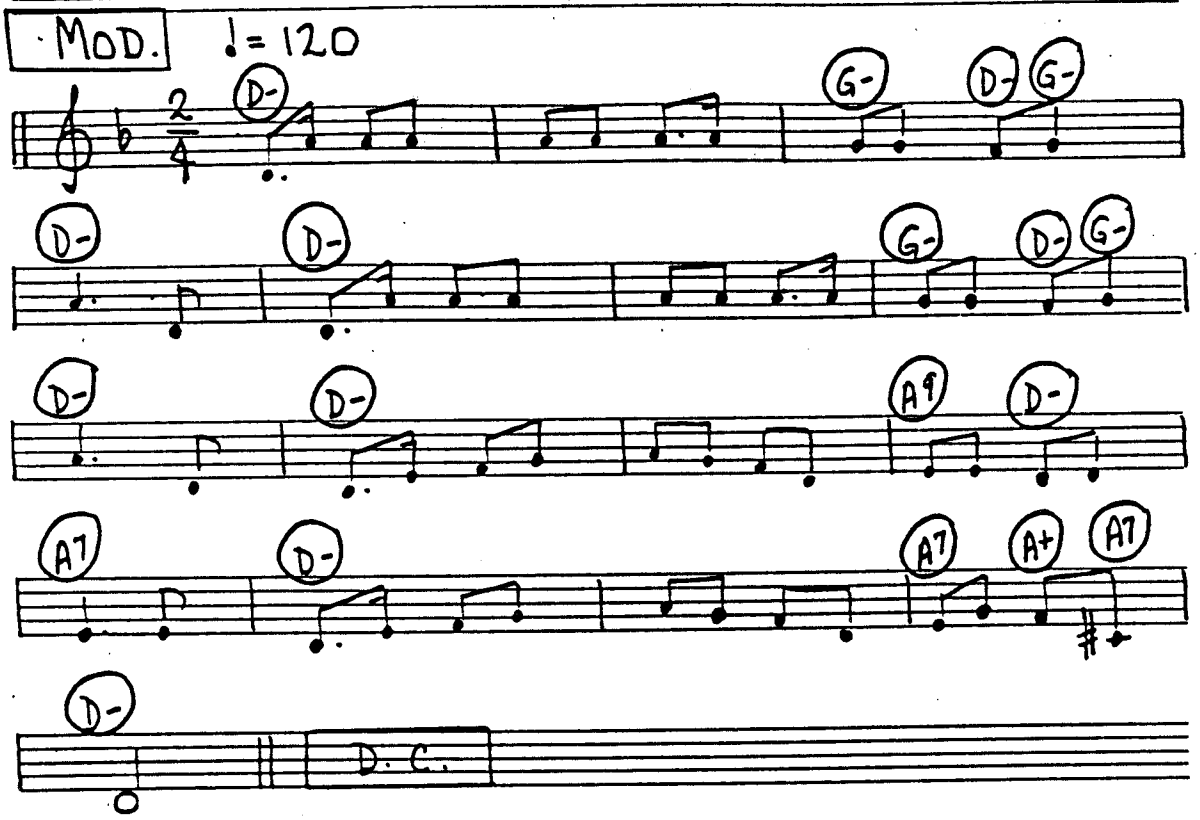

464.

C INSTRUMENTS "SIRTOS" GREEK

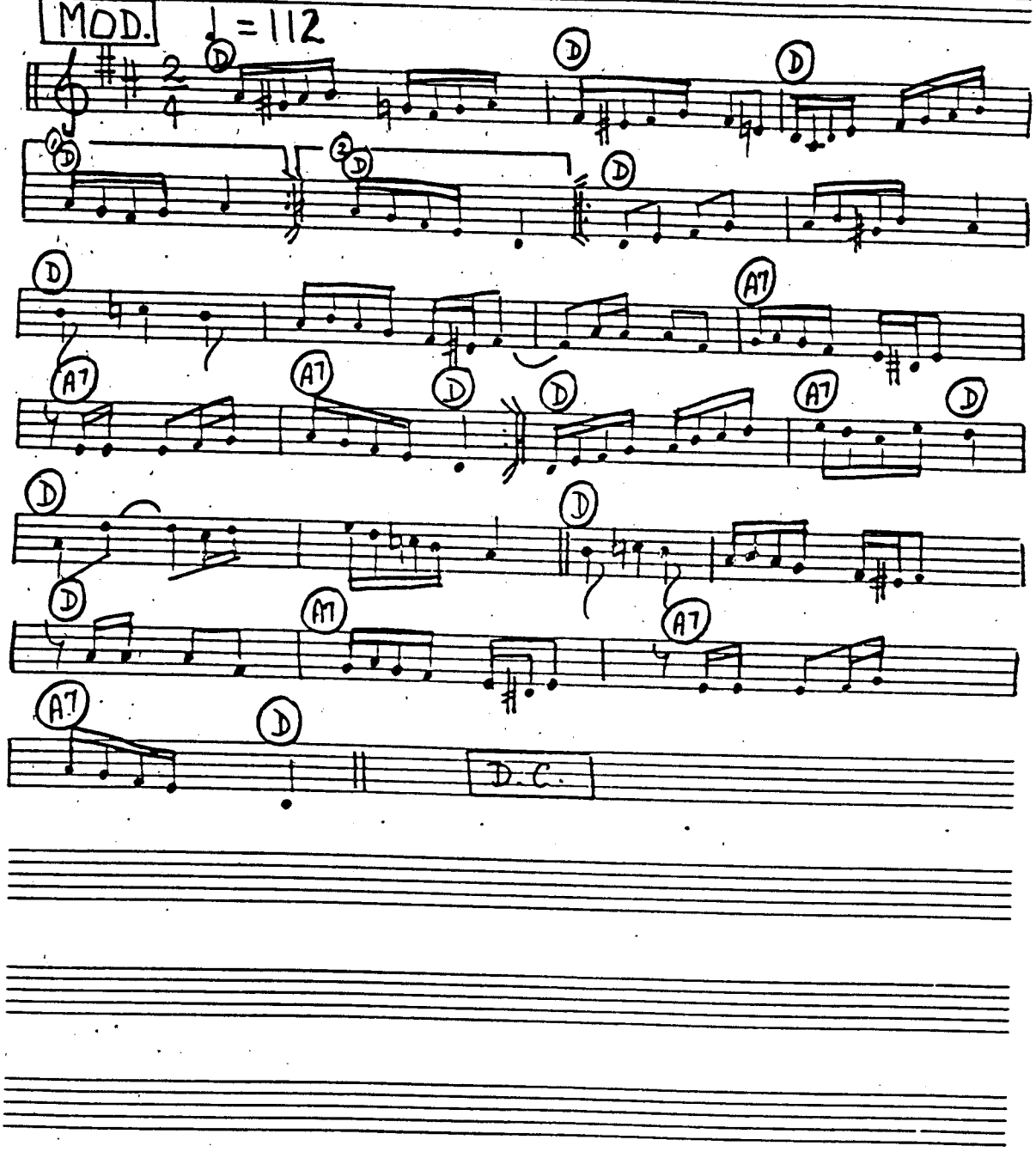

C INSTRUMENTS "KATINAKI - ΤΣΙ ΦΤΙΕ - ΤΕΜΙ" GREEK

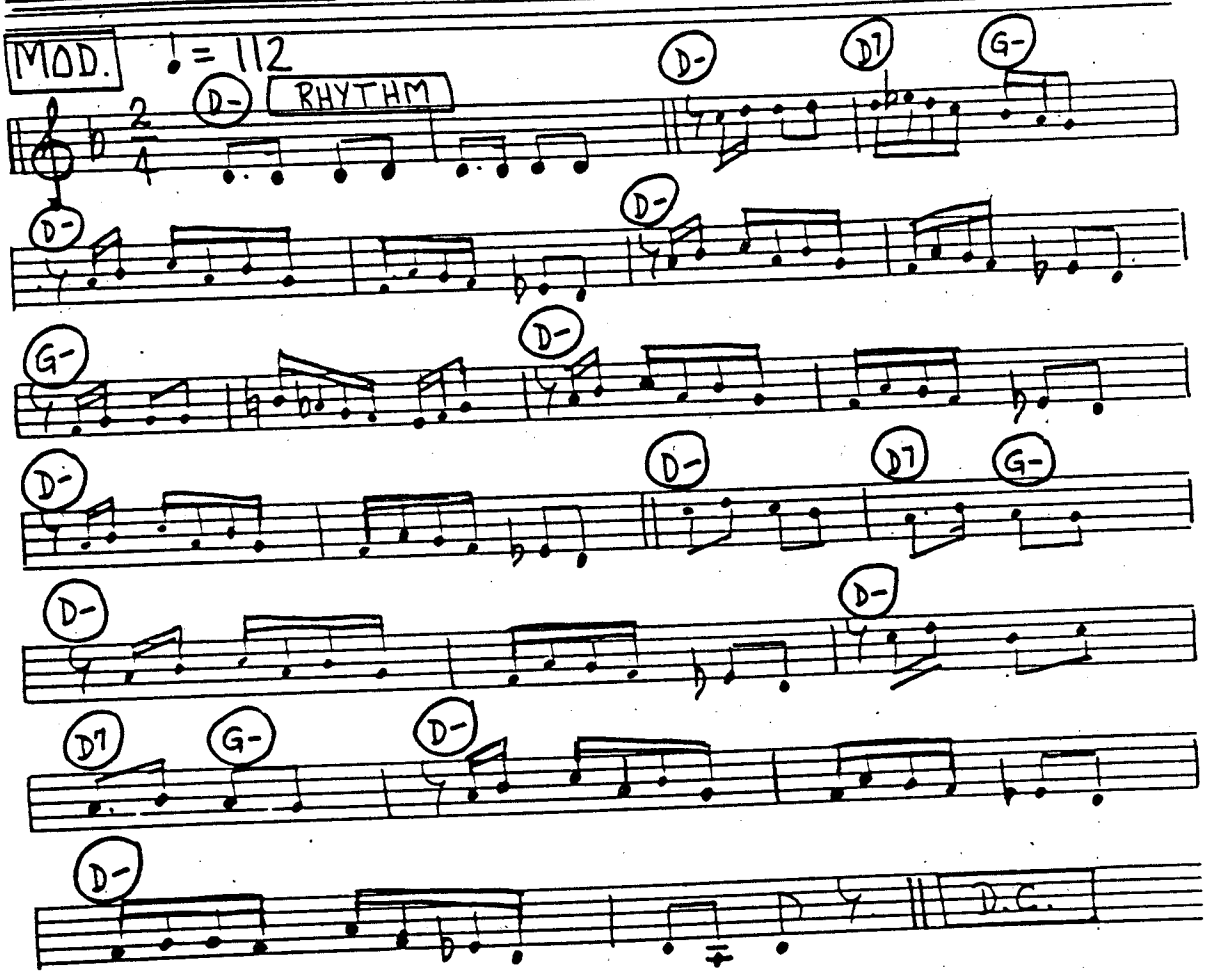

466.

C INSTRUMENTS "MYPTIA" GREEK

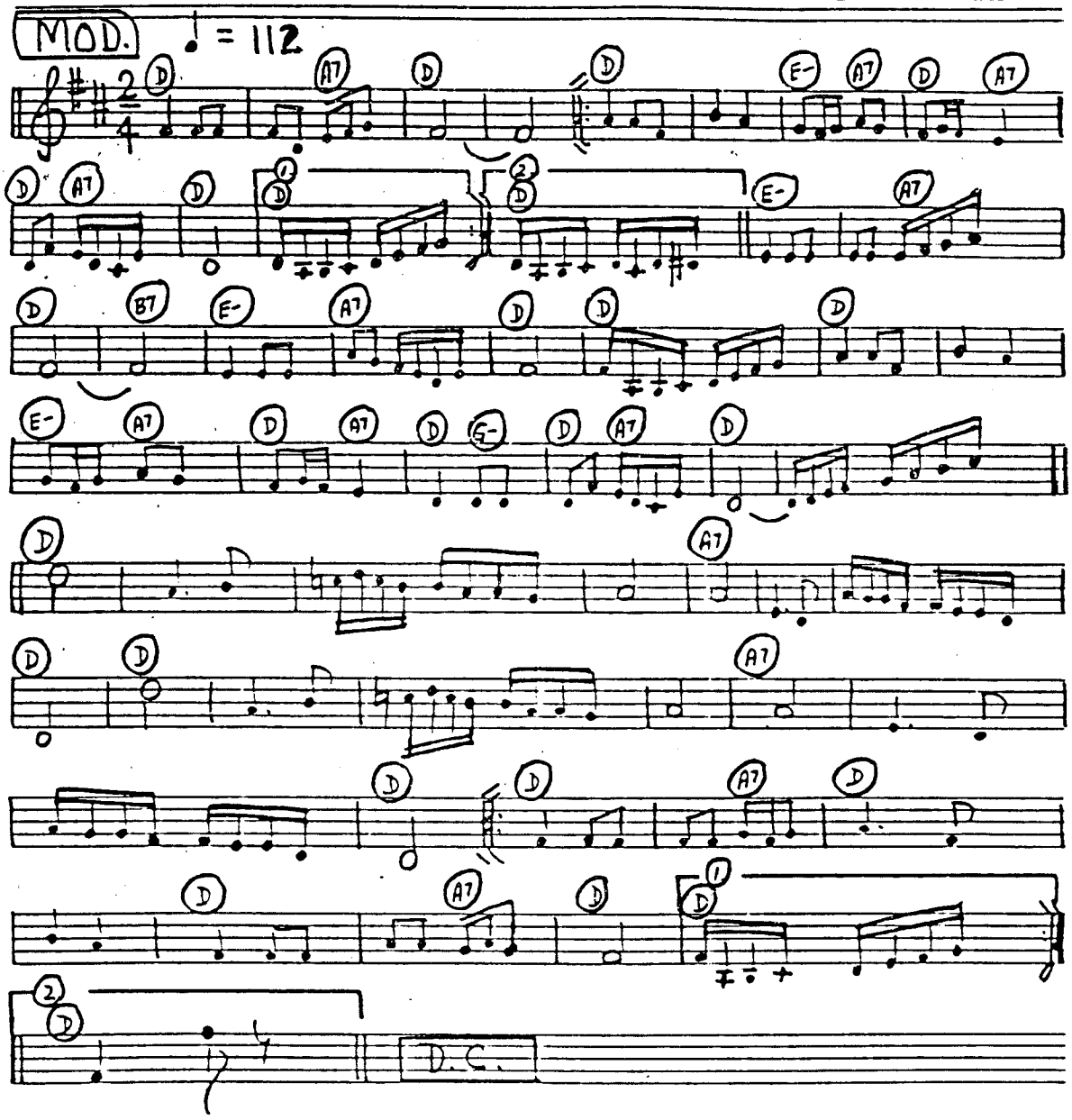

C INSTRUMENTS "EVANGELINA" GREEK

LIVELY 123 - 1234

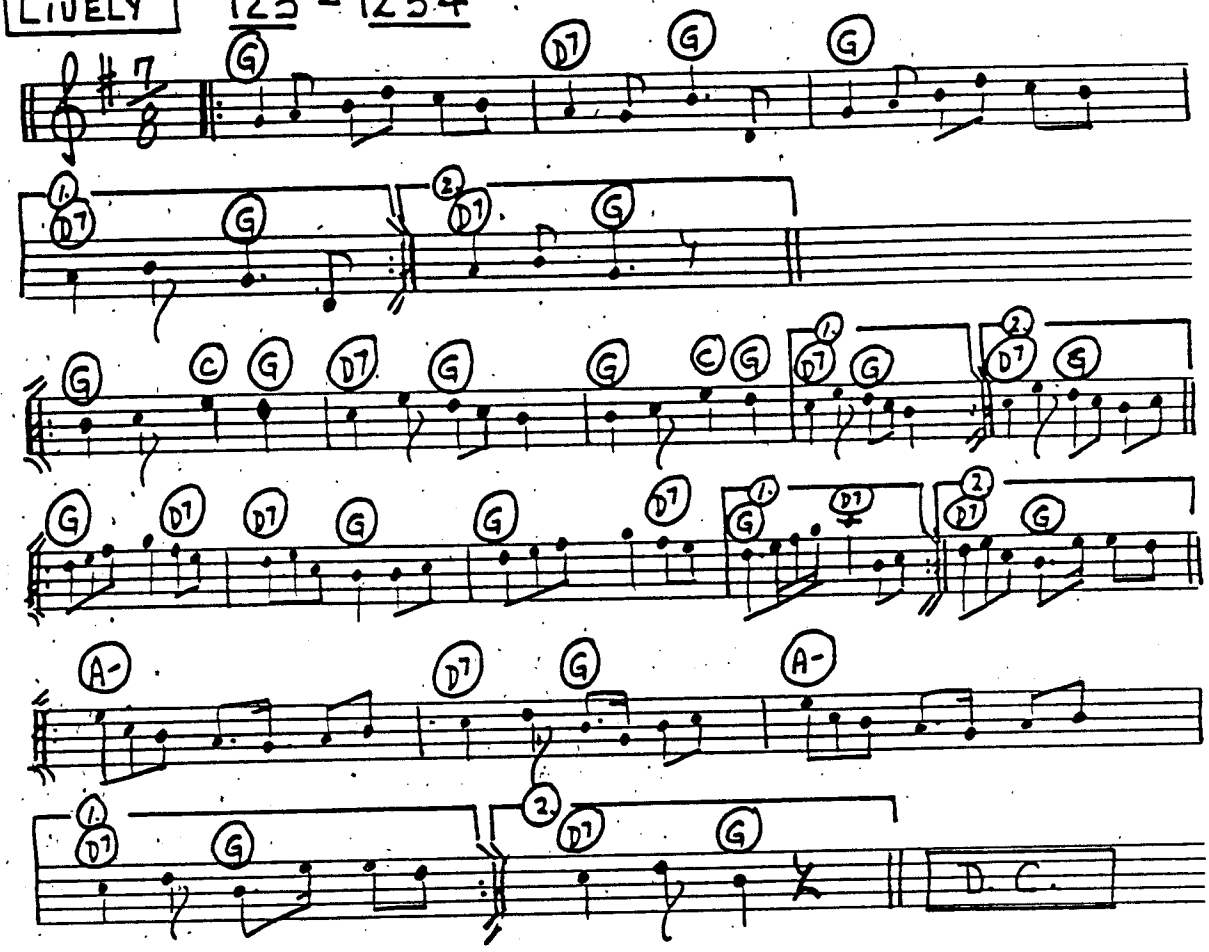

468.

C INSTRUMENTS "ΣΗΚΩ ΧΟΡΕΨΕ ΚΟΥΚΛΙΜΟΥ" GREEK

SHE NA NAI NAI (CHEFTE TEL)

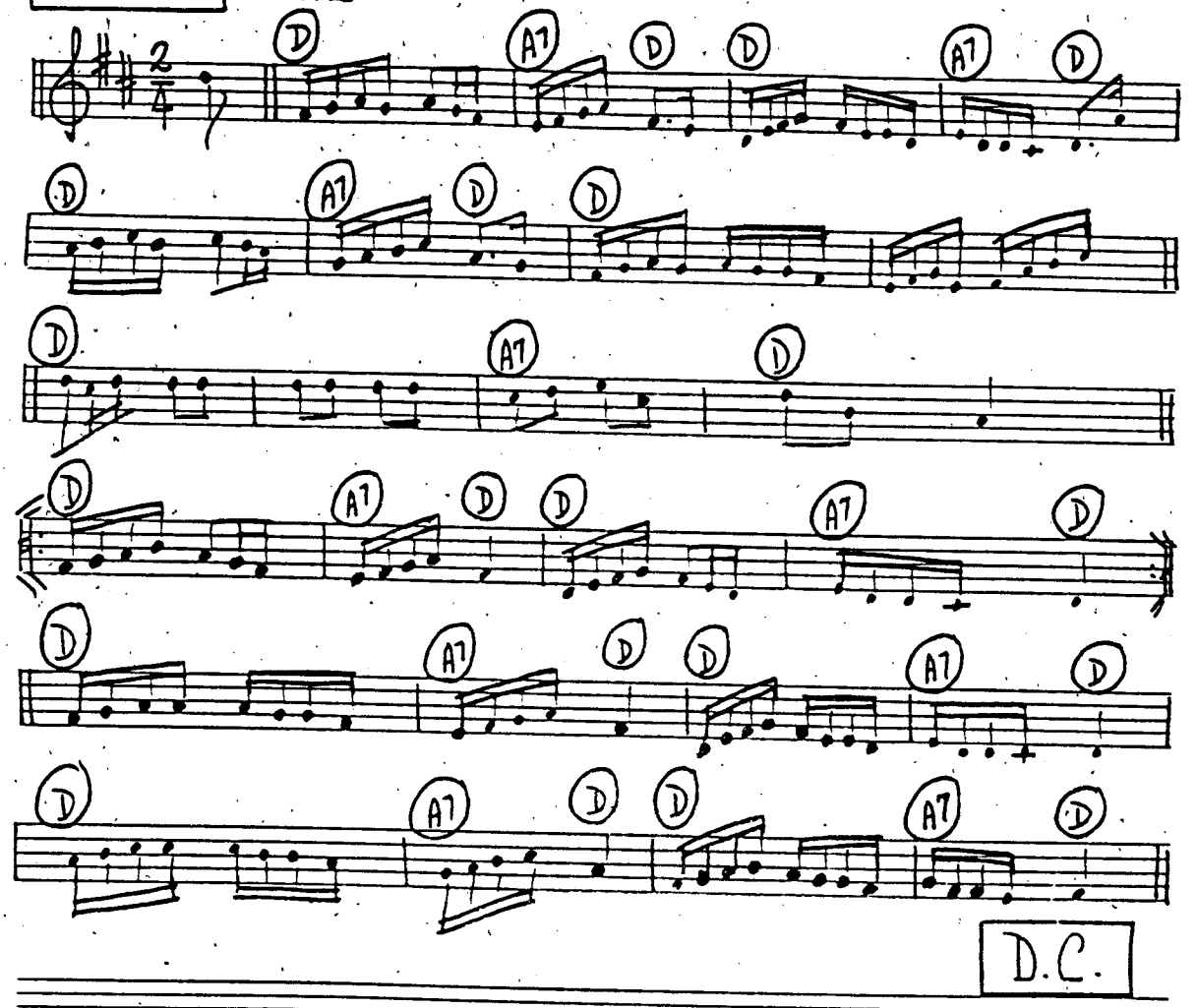

BASIC RHYTHM PATTERN

C INSTRUMENTS "SIRTO" GREEK

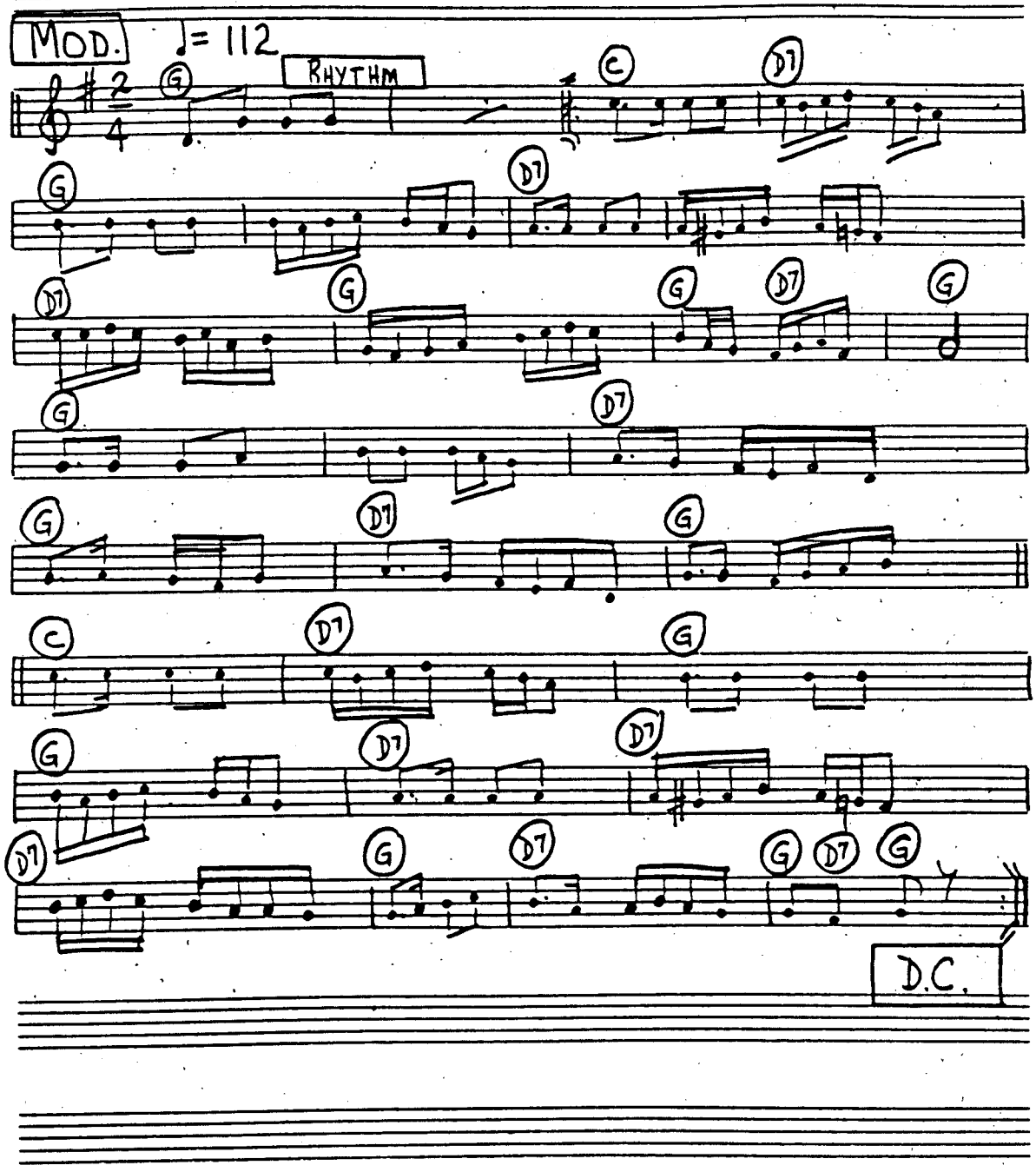

470.

C INSTRUMENTS "ΓΑΡΥΦΑΛΛΟ ΣΤΑΥΤΙ" GREEK

ALLEGRETTO ♩= 112

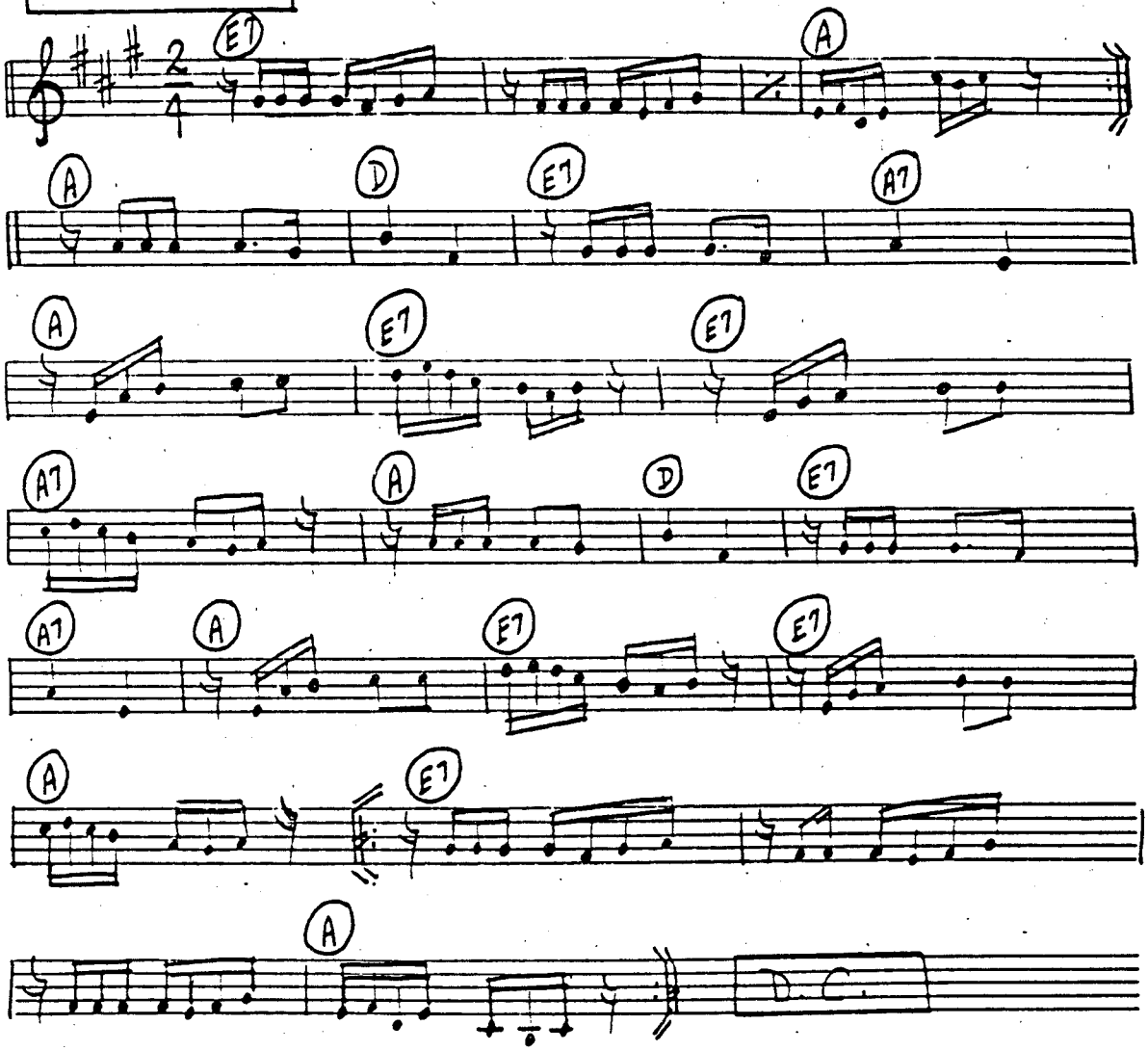

BASIC RHYTHM PATTERN

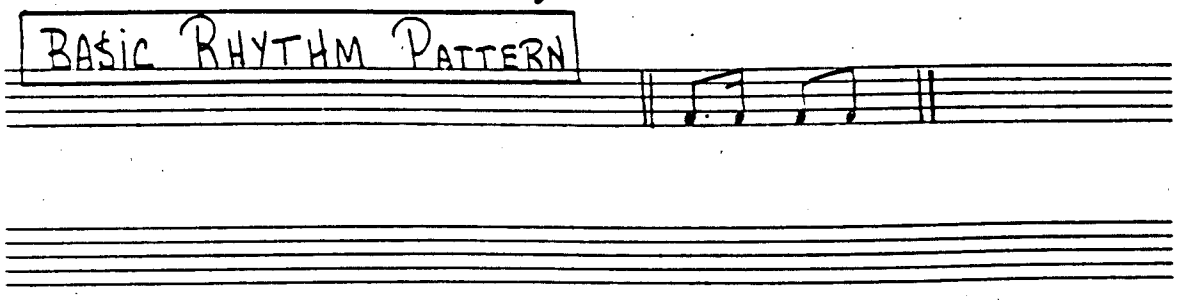

C INSTRUMENTS "TA MATIA" GREEK

TANGO

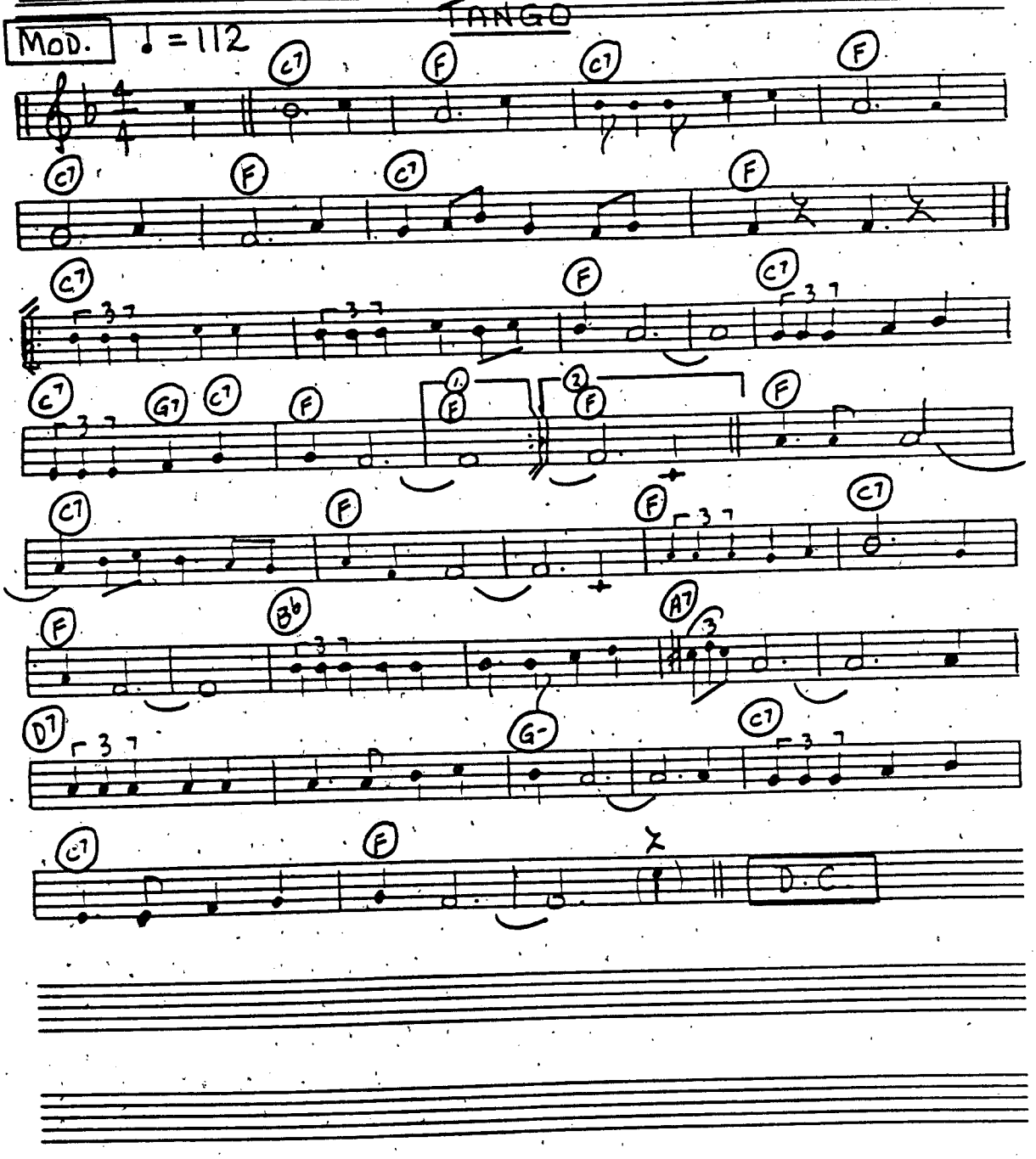

472.

C INSTRUMENTS "WHEN IRISH EYES ARE SMILING" IRISH

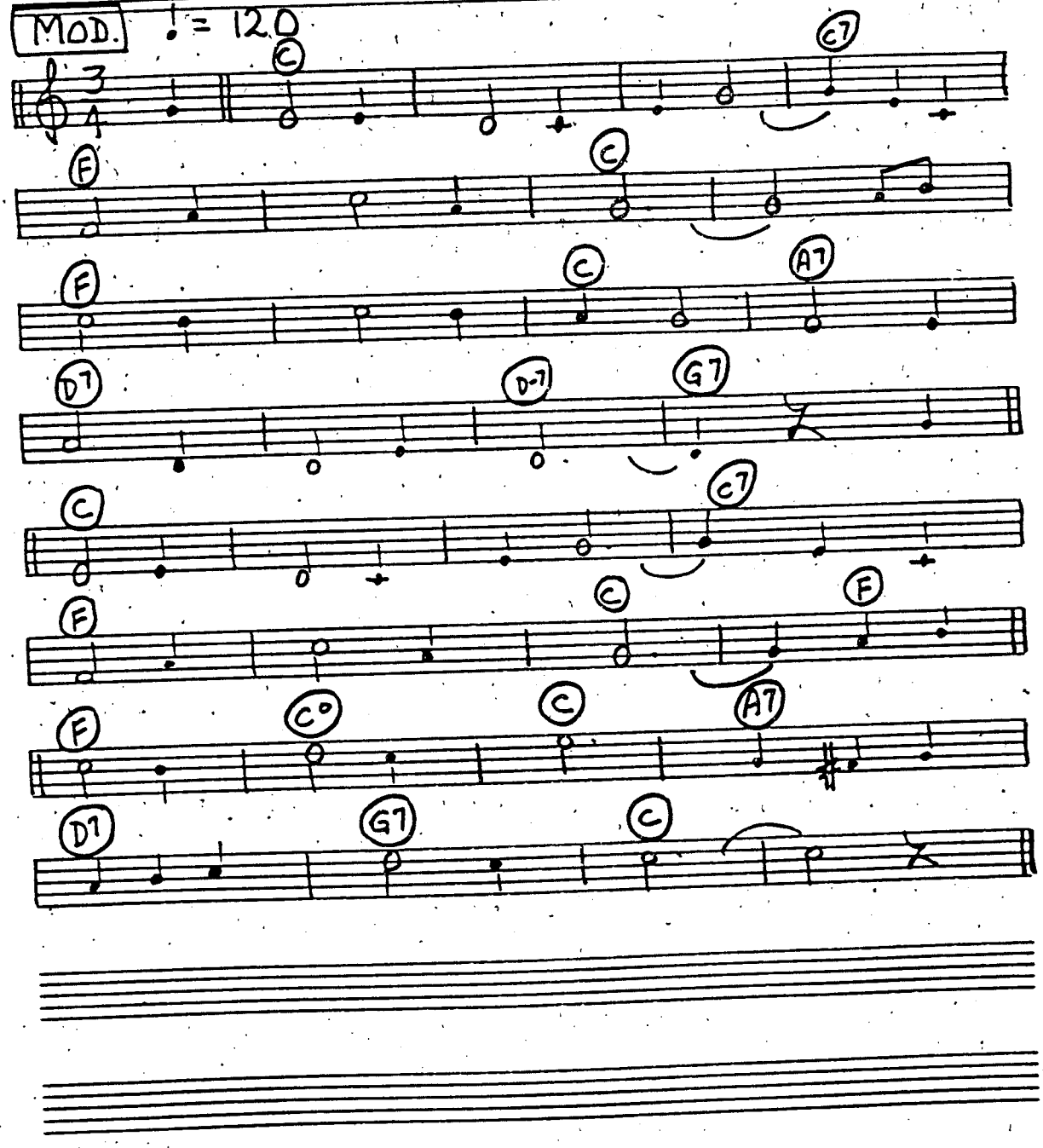

C INSTRUMENTS "MY WILD IRISH ROSE" IRISH

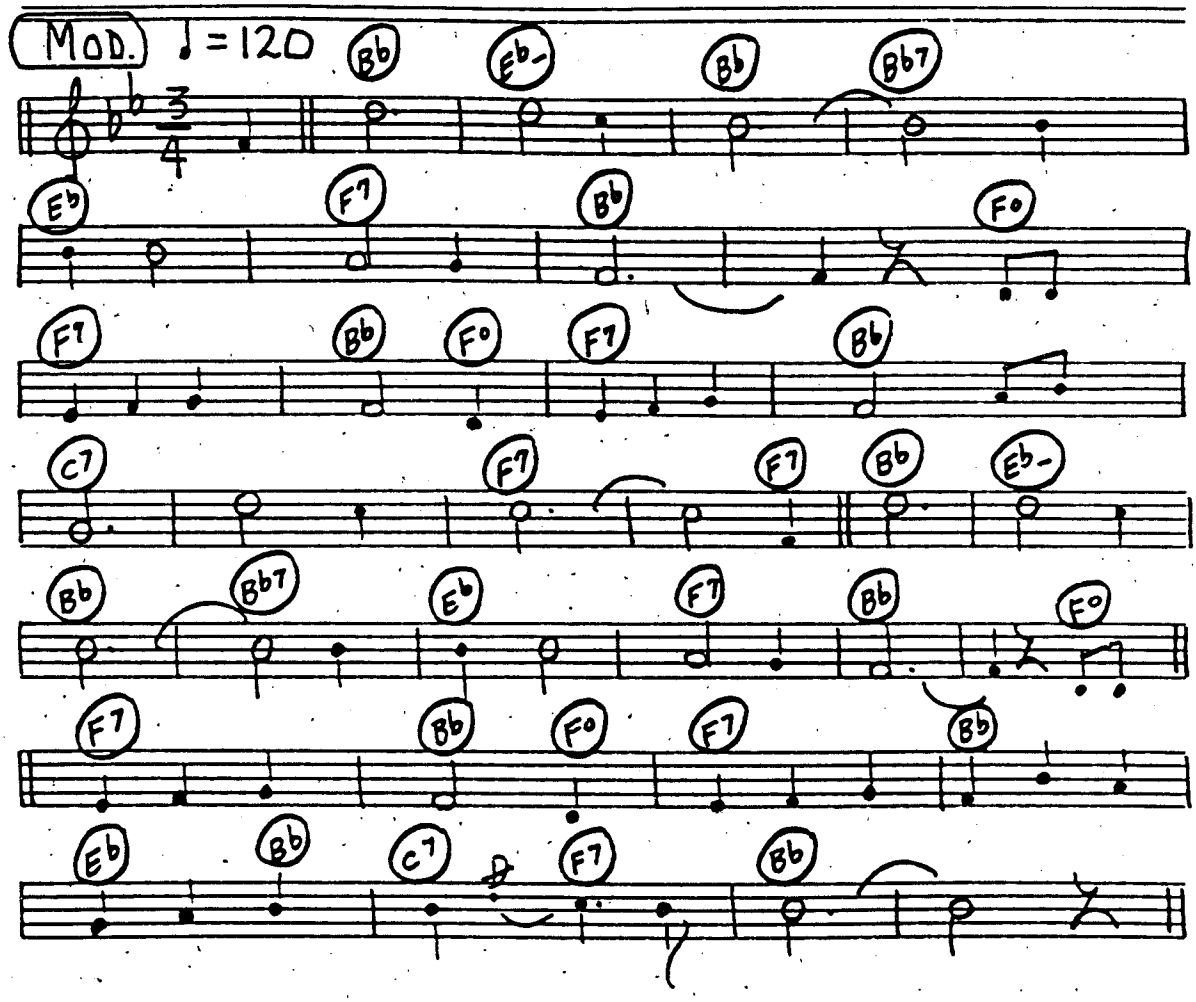

C INSTRUMENTS "THE DAUGHTER OF ROSIE O'GRADY" IRISH

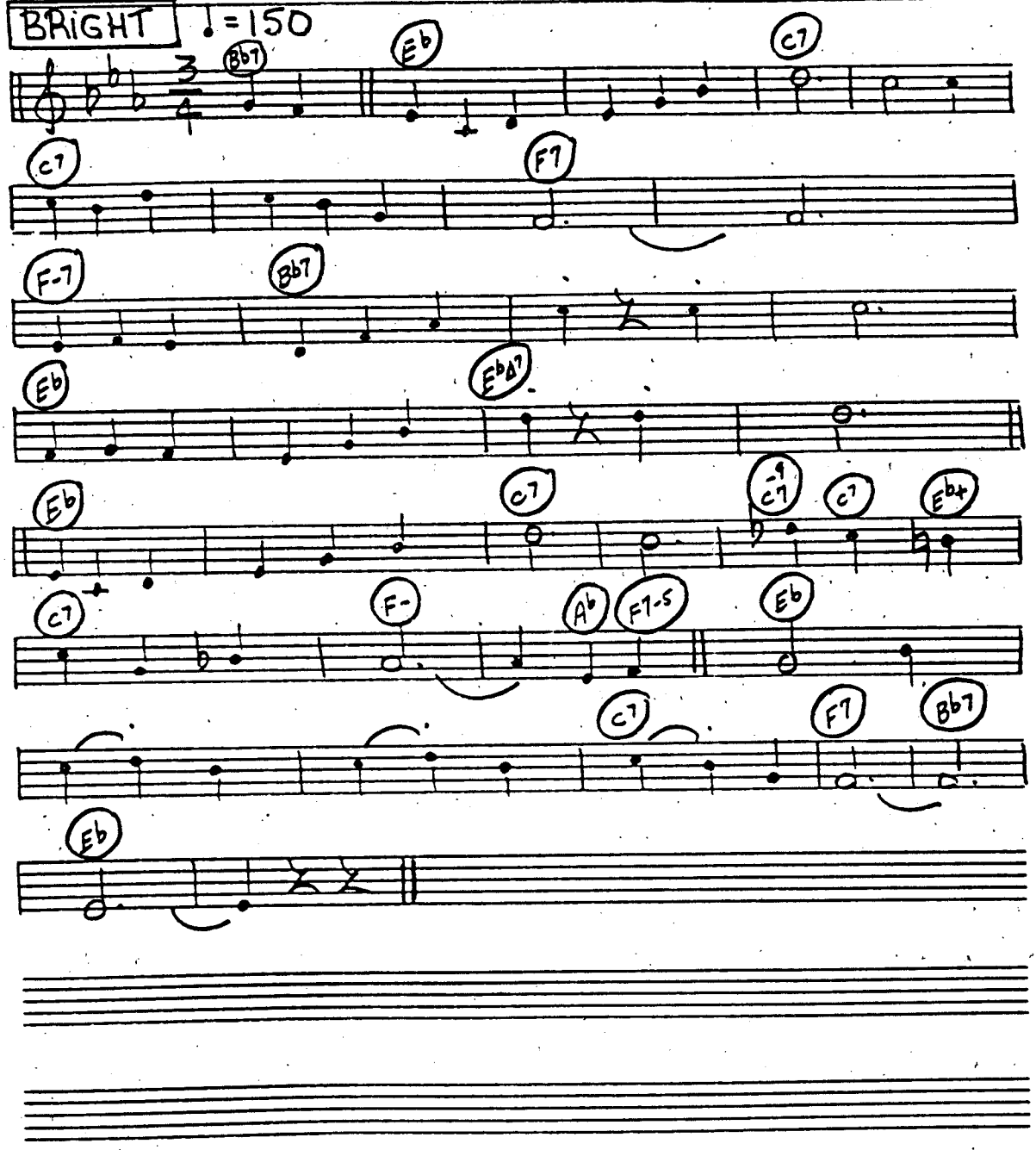

C INSTRUMENTS "DANNY BOY" IRISH

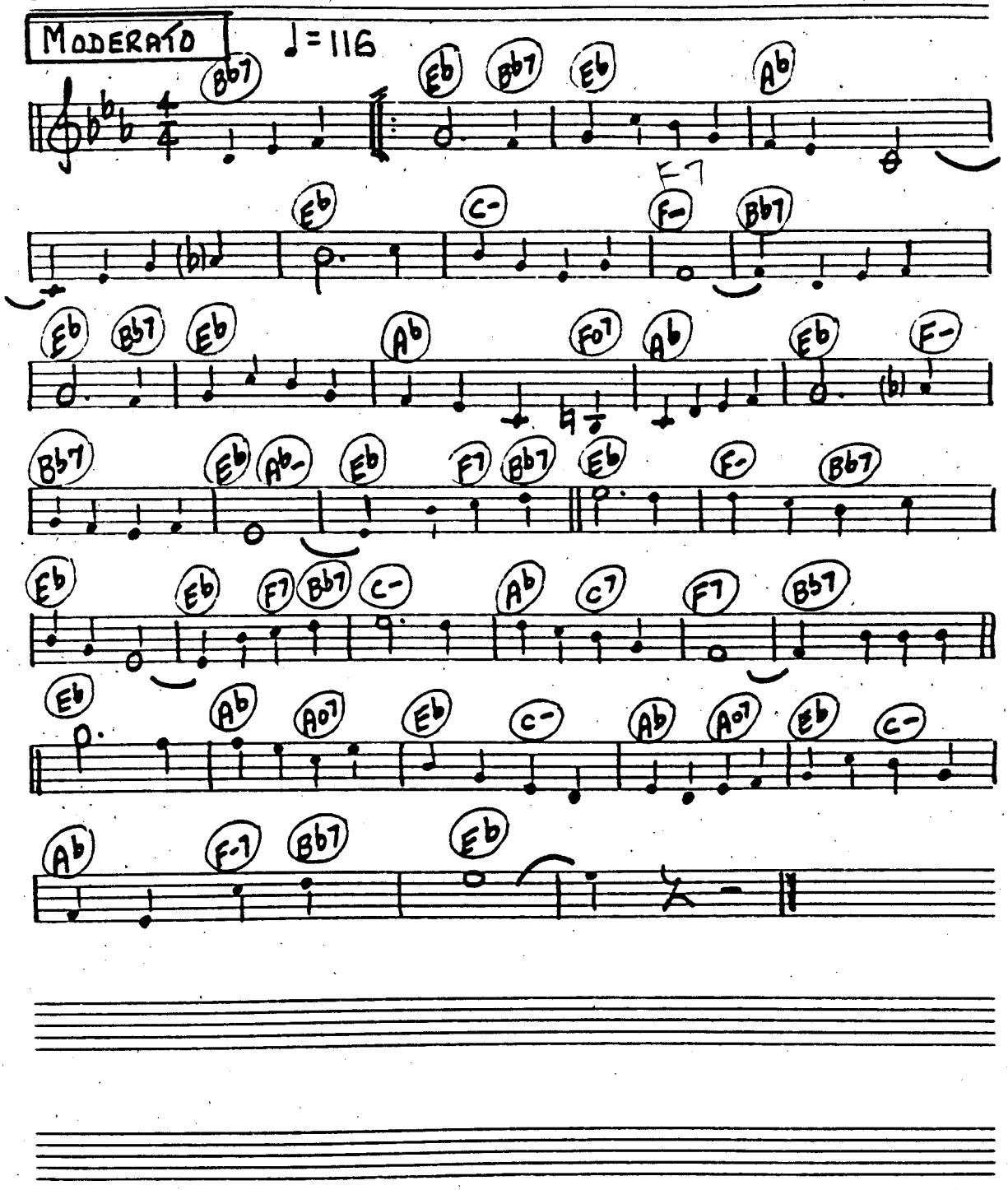

C INSTRUMENTS "TOO-RA-LOO-RA-LOO-RAL" IRISH

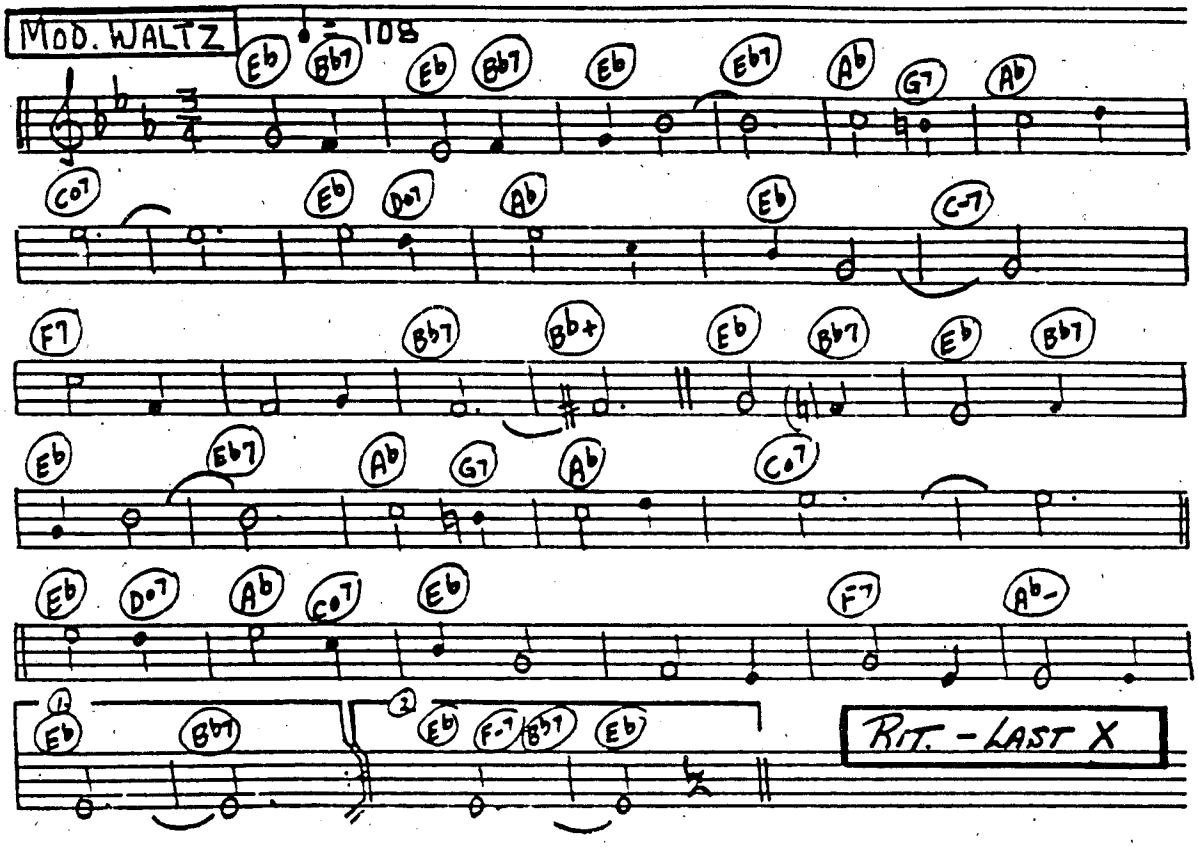

C INSTRUMENTS "WEARING OF THE GREEN" IRISH

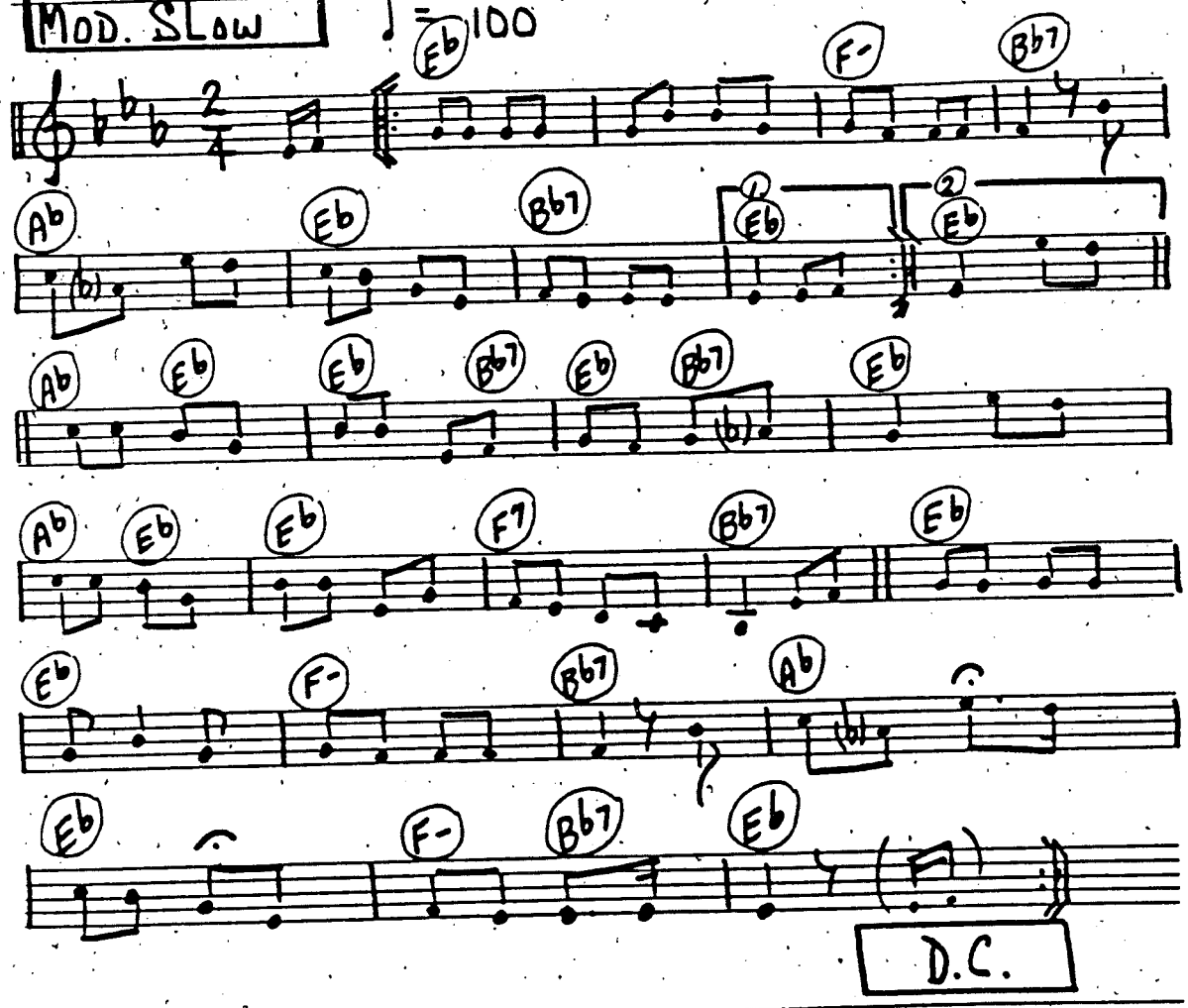

NOTE: 𝄐 OBSERVED ONLY if VOCALIZED

478.

C INSTRUMENTS "ST. PATRICK'S DAY" IRISH

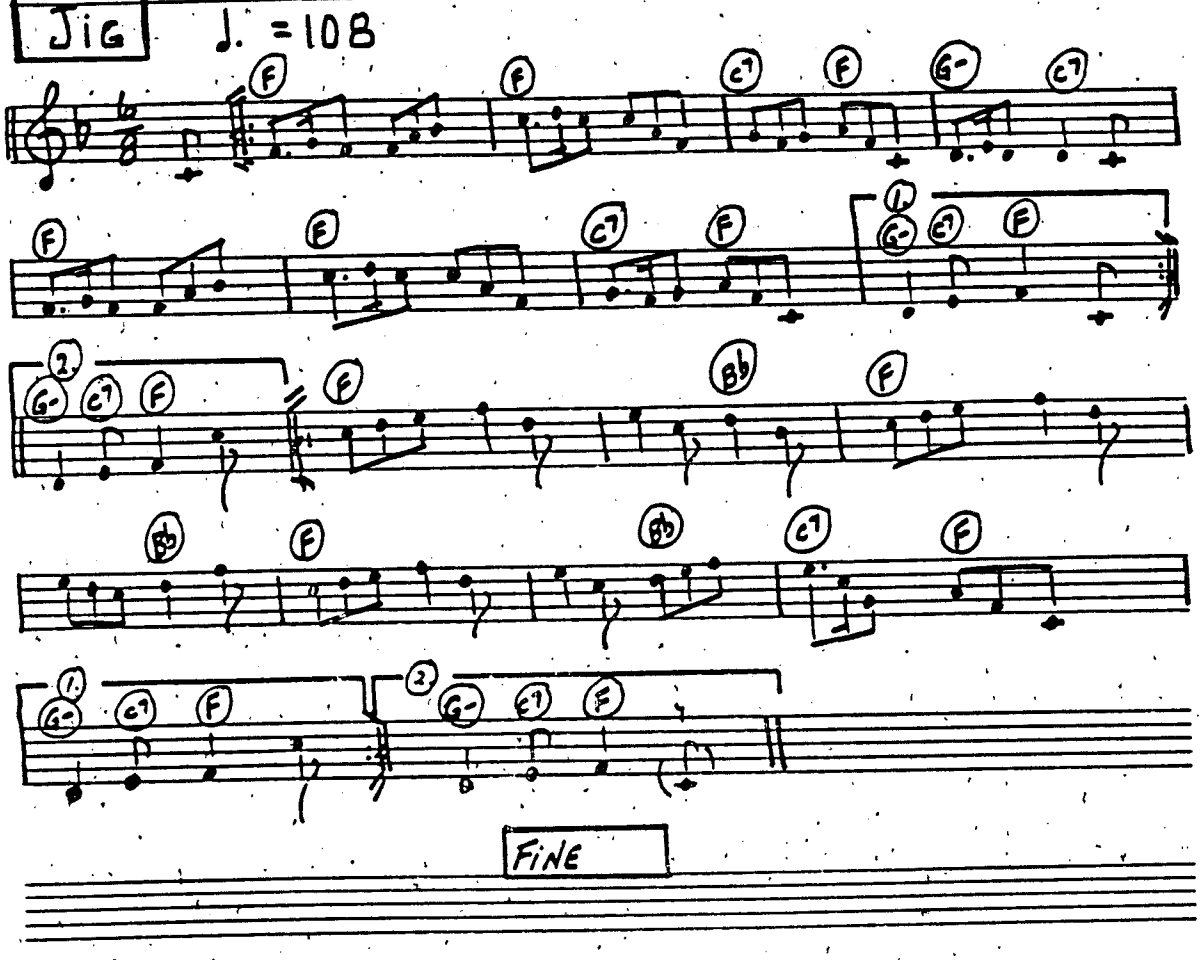

C INSTRUMENTS "IRISH WASHERWOMAN" IRISH

VIRGINIA REEL ♩. = 108

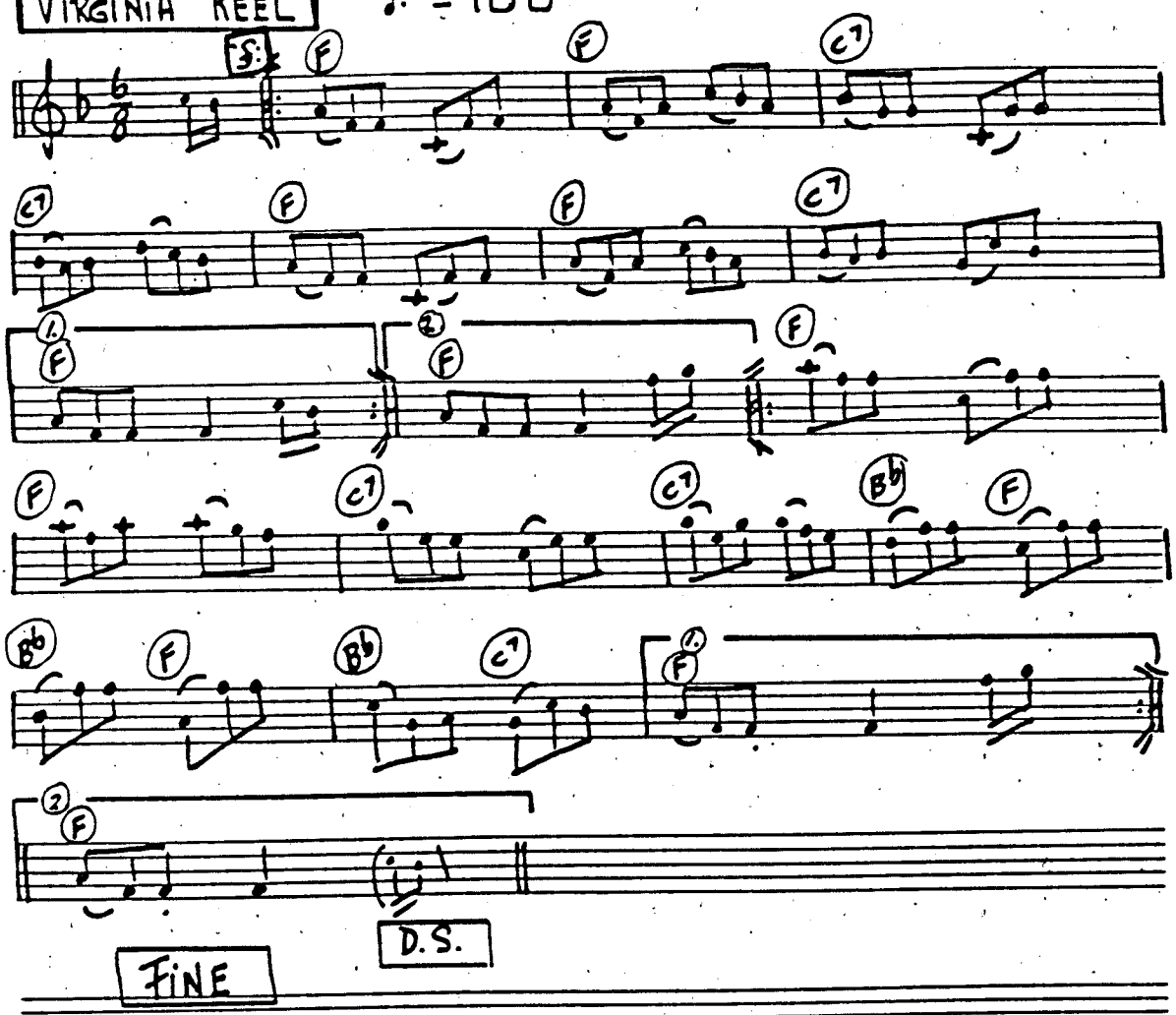

C INSTRUMENTS "IT'S THE SAME OLD SHILLELAGH" IRISH

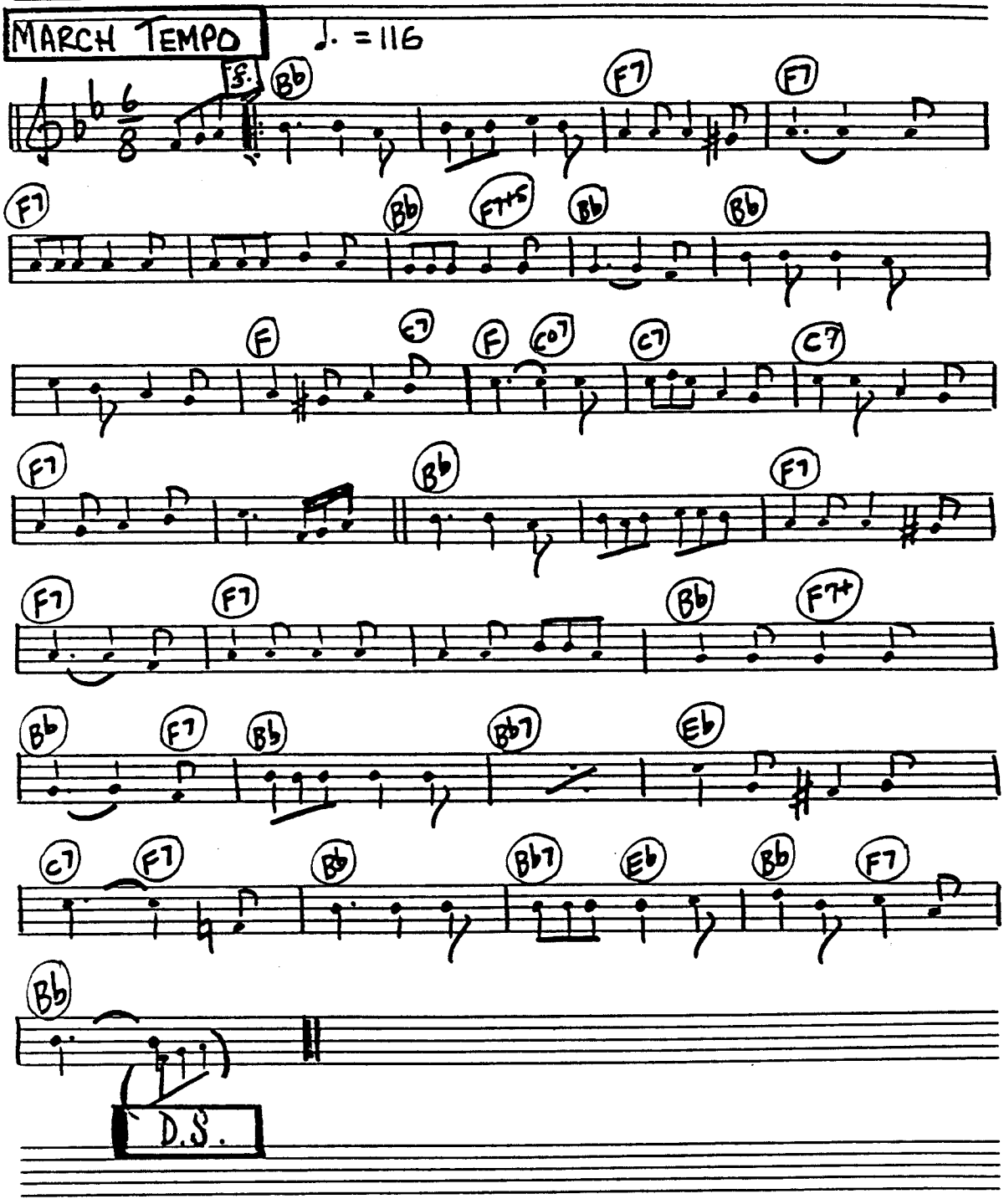

C INSTRUMENTS "MAC NAMARA'S BAND" IRISH

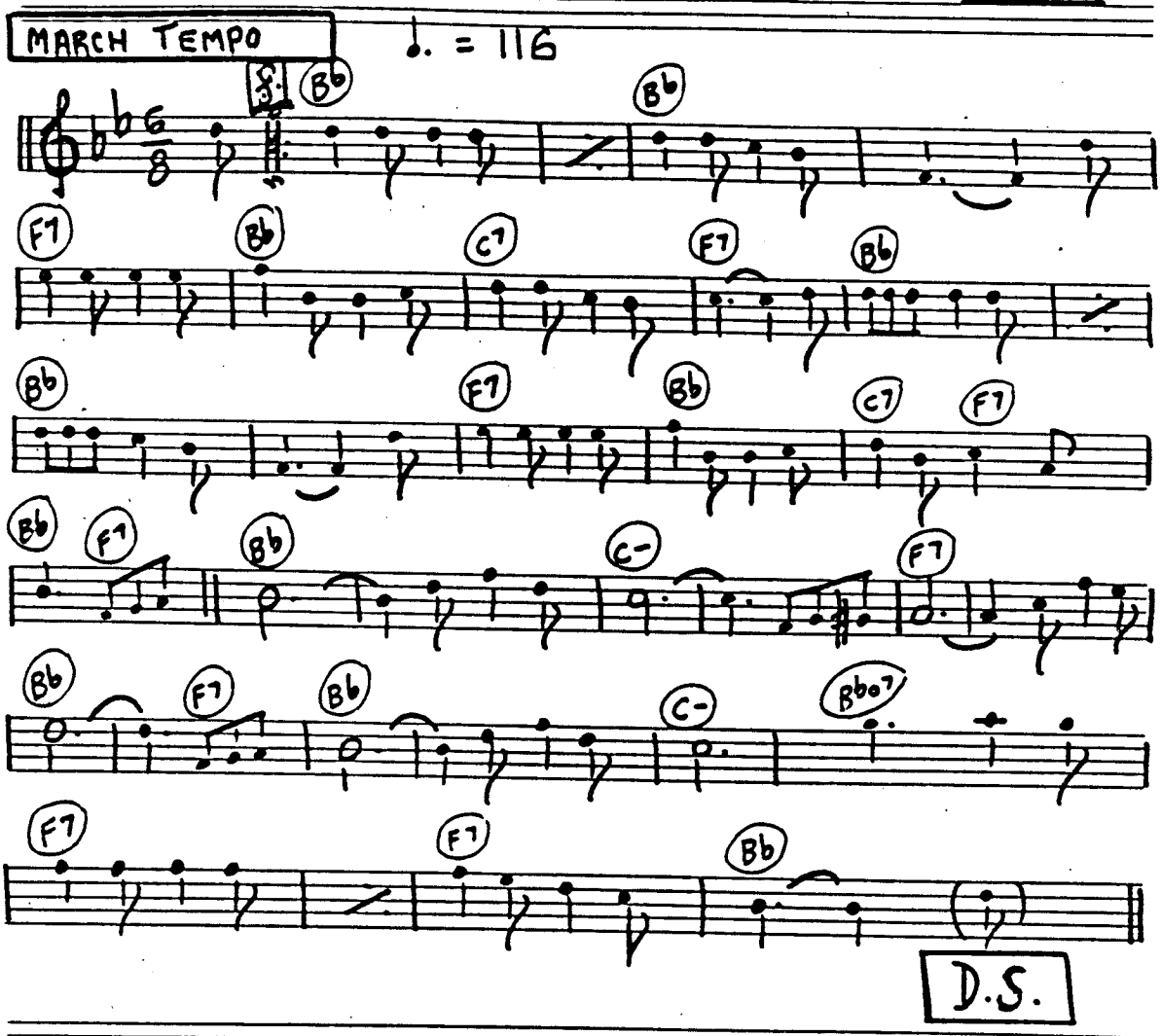

482.

C INSTRUMENTS "IT'S A GREAT DAY FOR THE IRISH" IRISH

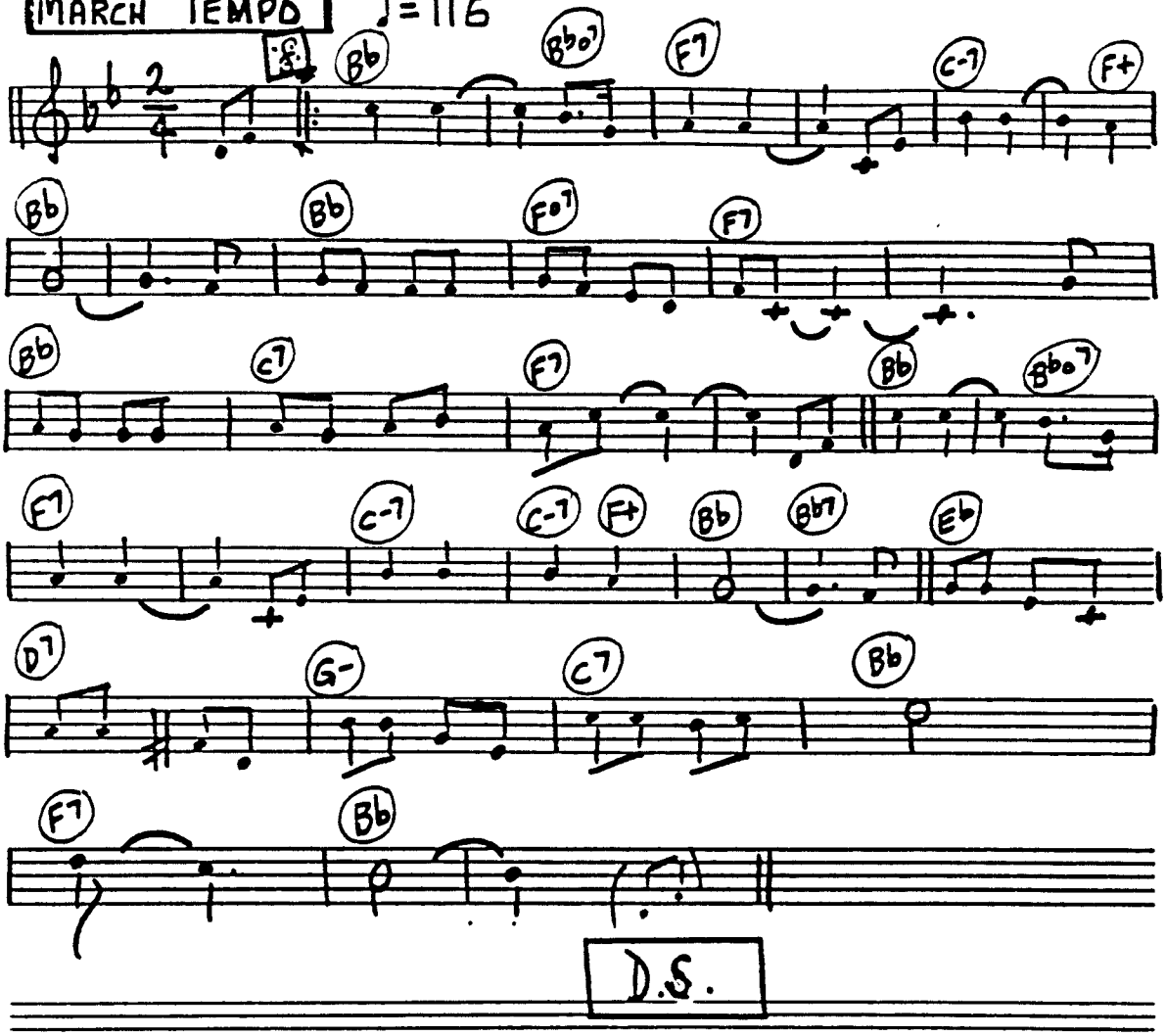

C INSTRUMENTS - "MY TANI" -

MOD. ♩ = 108

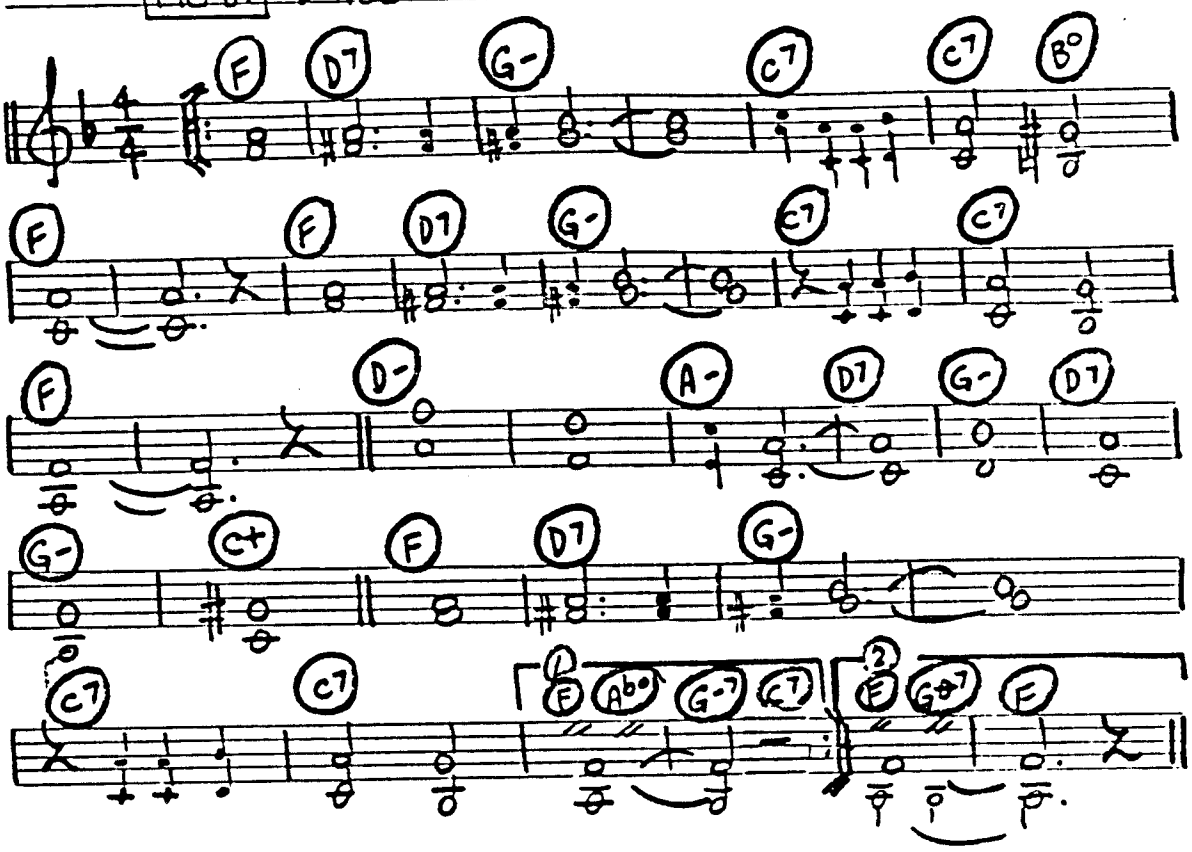

C INSTRUMENTS - "RED SAILS IN THE SUNSET"

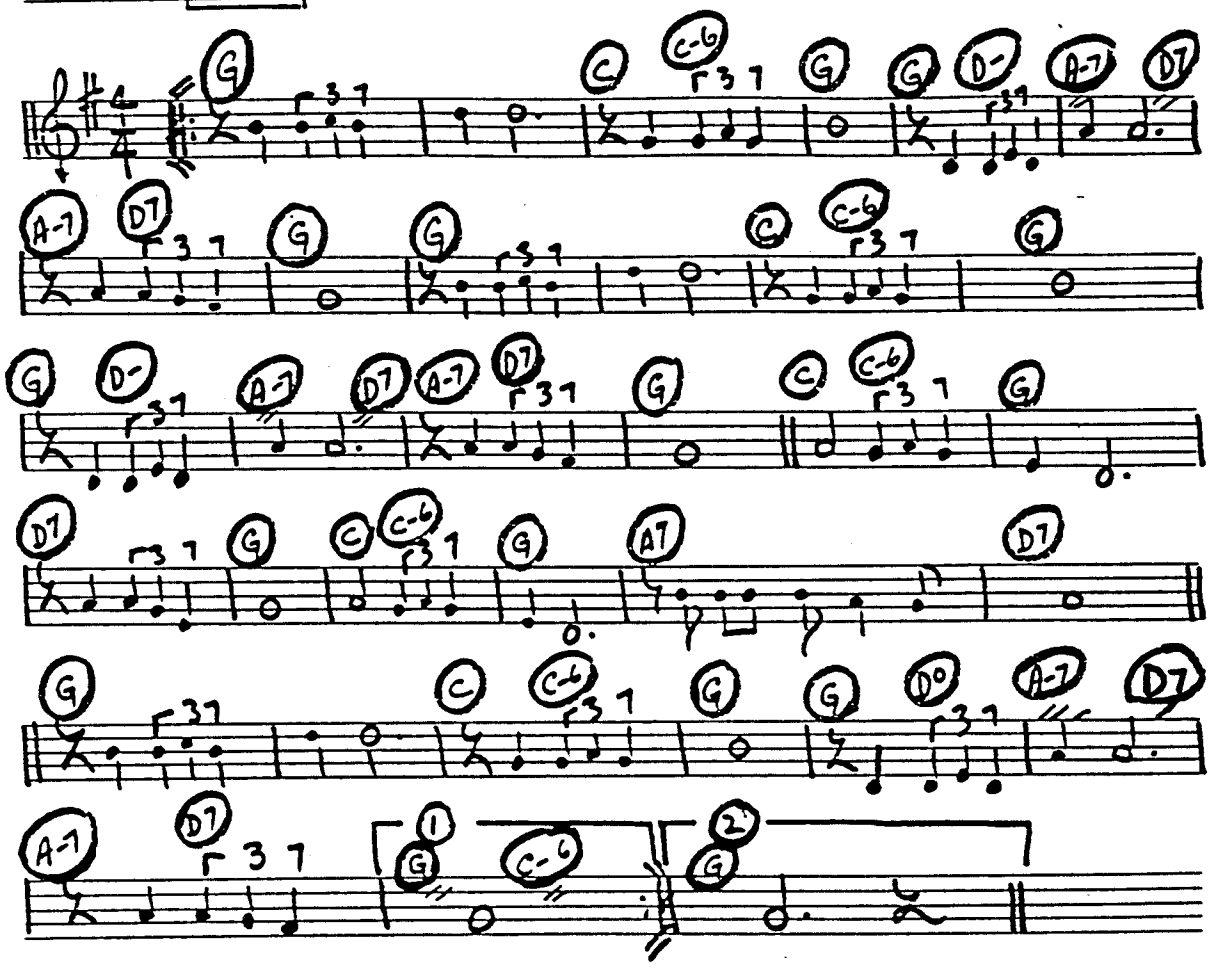

C INSTRUMENTS - "KEEP YOUR EYES ON THE HANDS" 485.

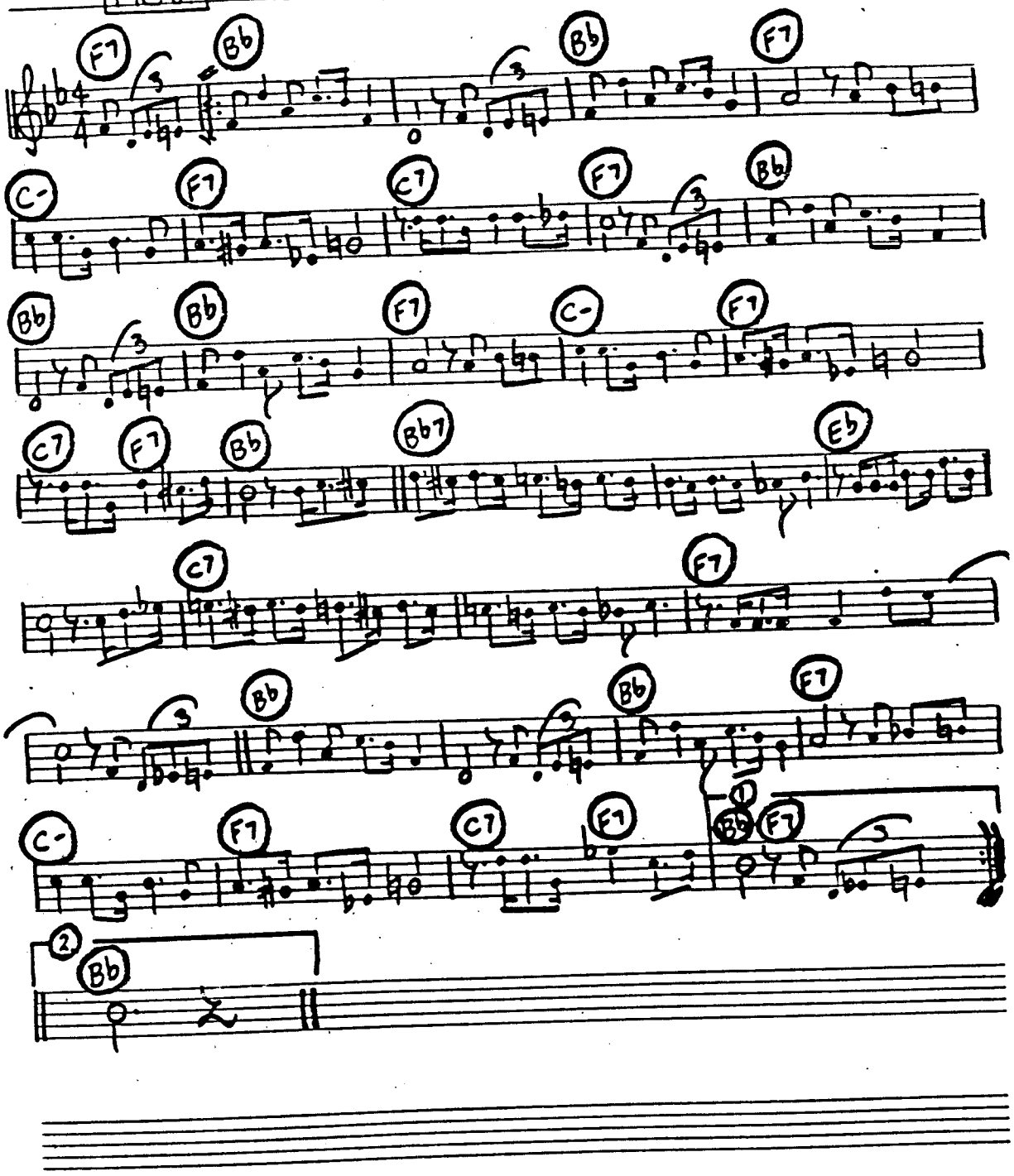

486.

C INSTRUMENTS - "BEYOND THE REEF"

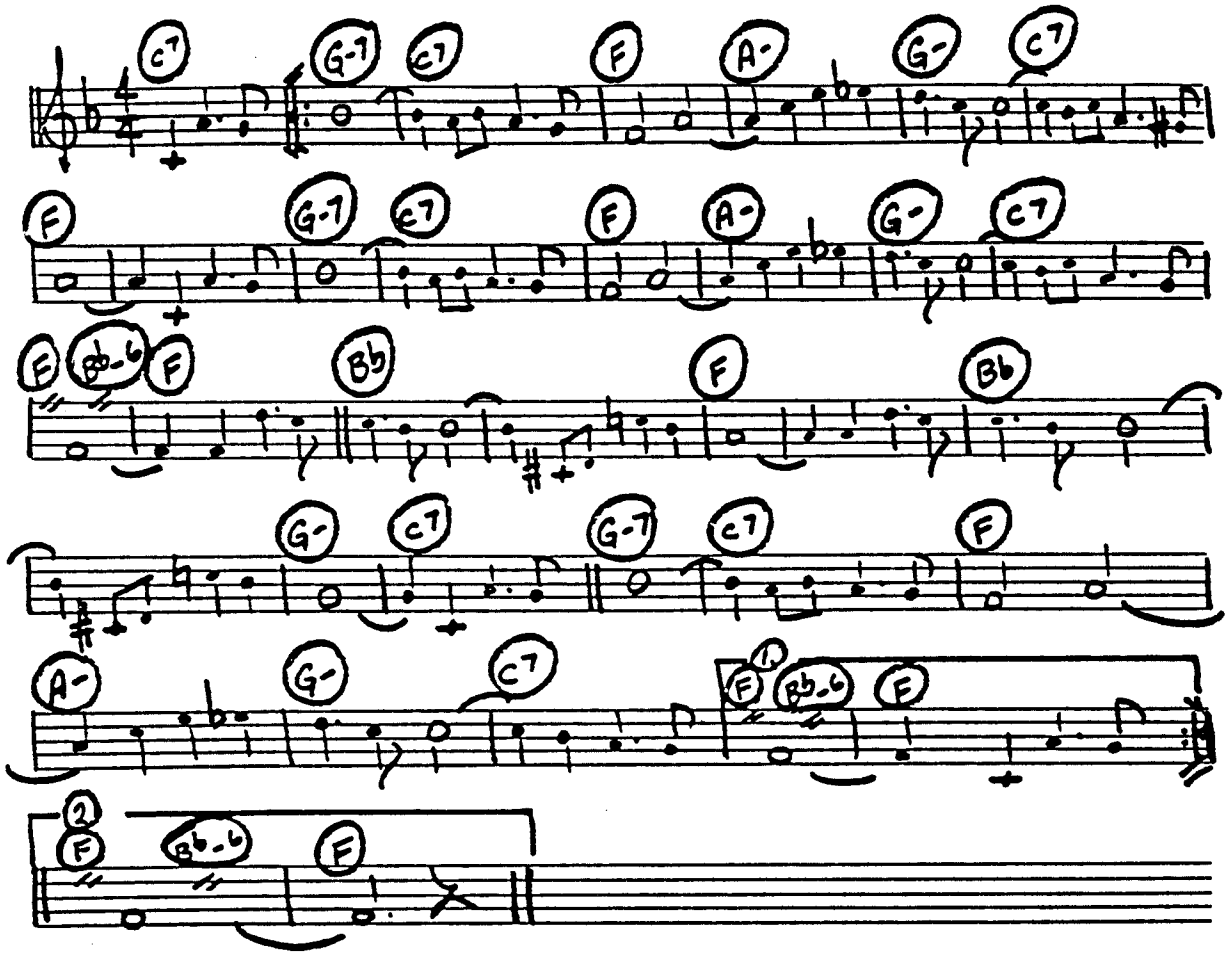

C INSTRUMENTS: "LITTLE BROWN GAL"

MOD. ♩ = 132

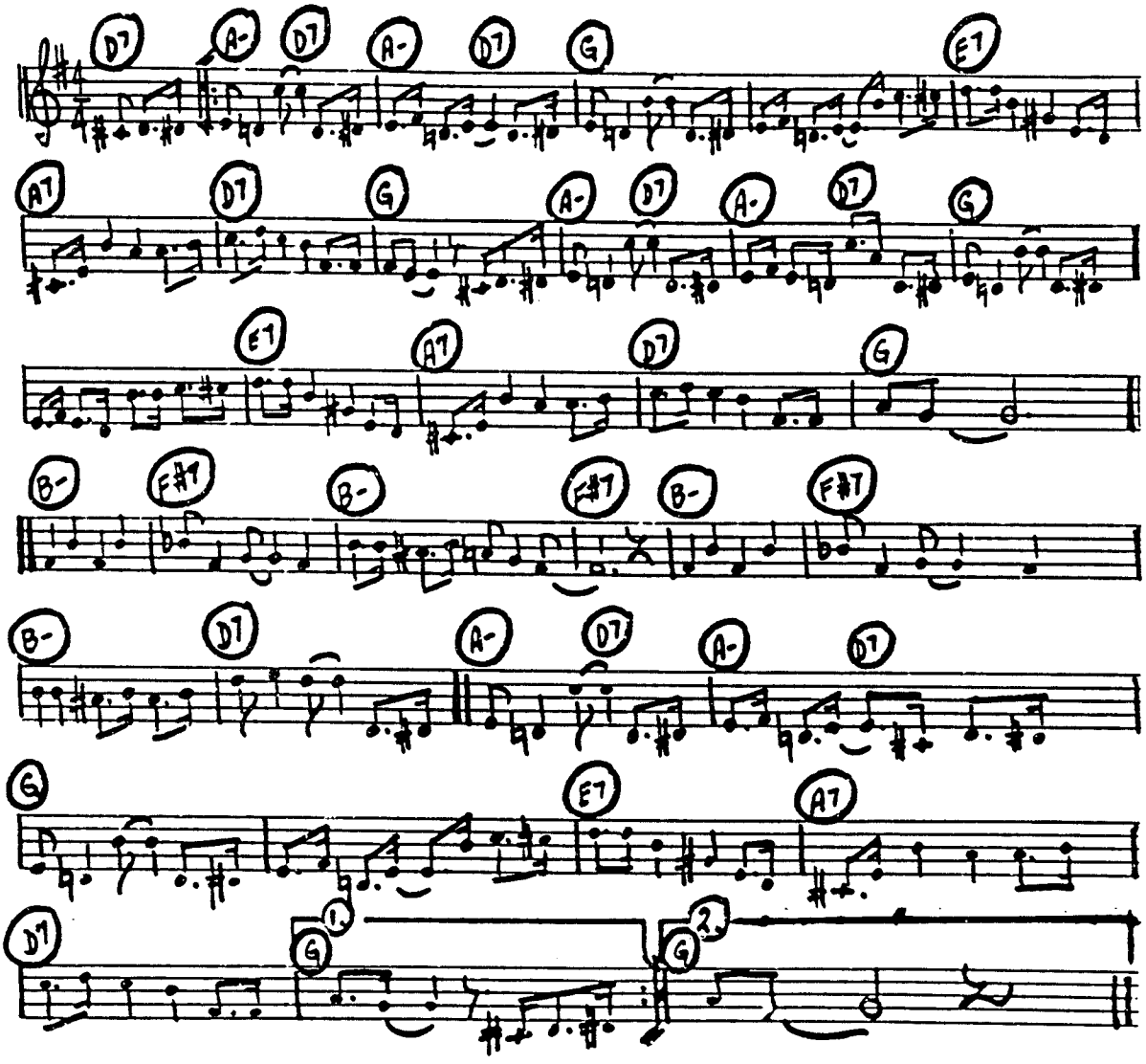

488.

C INSTRUMENTS - "HOOK-i-LAU"

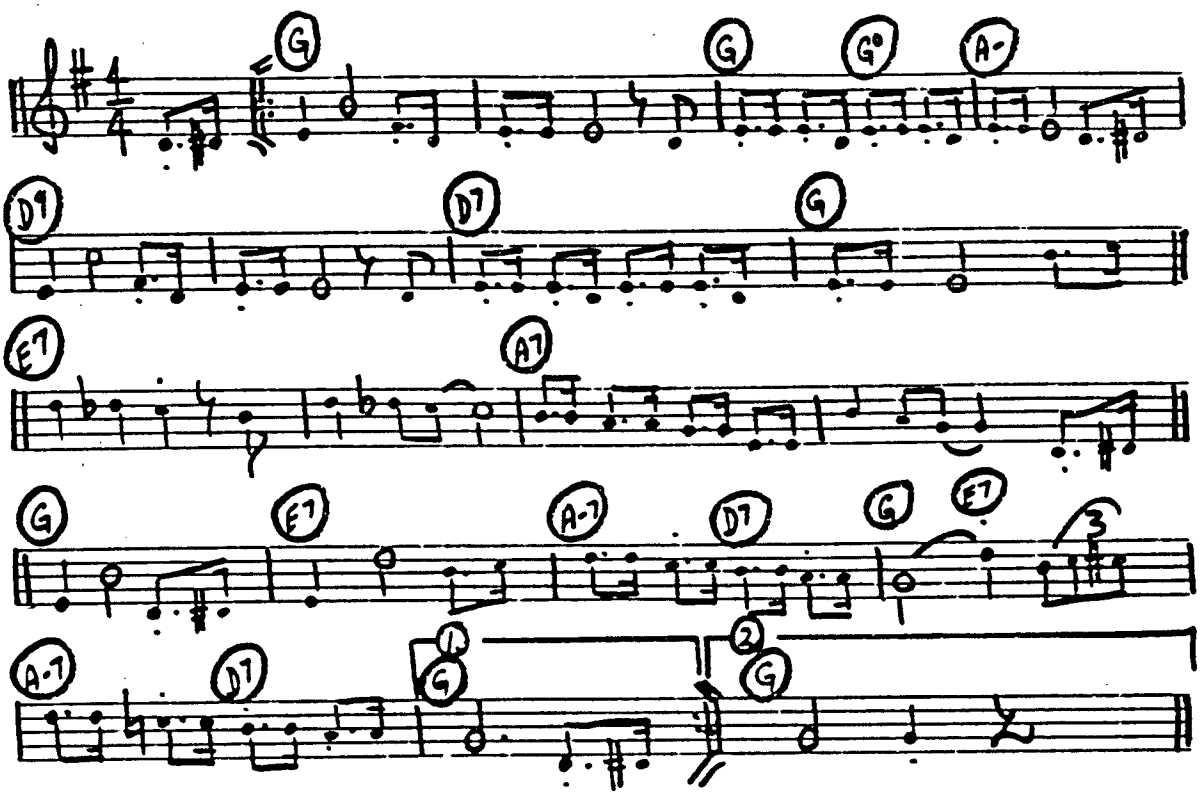

C INSTRUMENTS - "LOVELY HULA HANDS -"

MOD. ♩. = 132

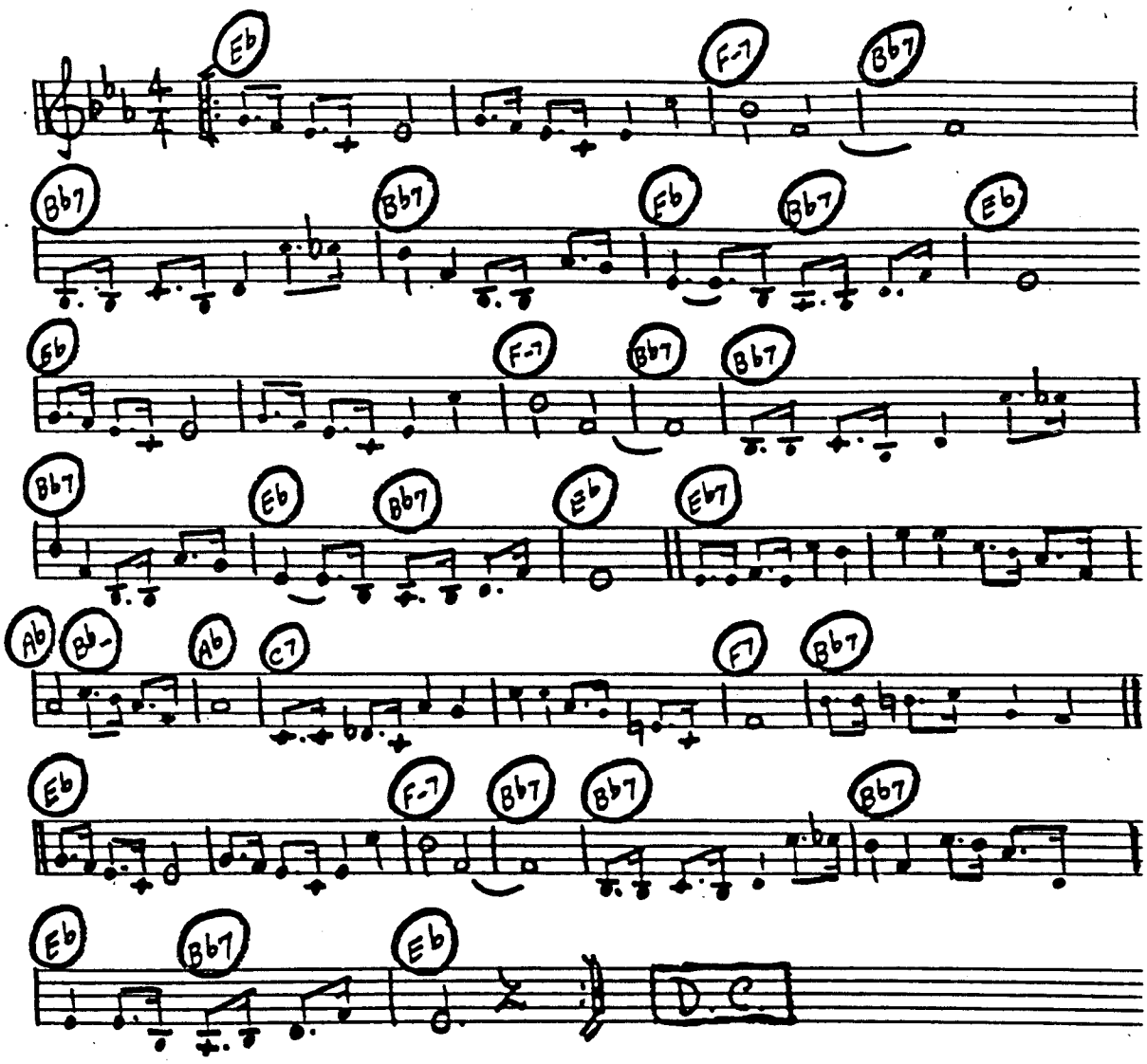

490.

C INSTRUMENTS - "MY LITTLE GRASS SHACK"

MOD. ♩= 132

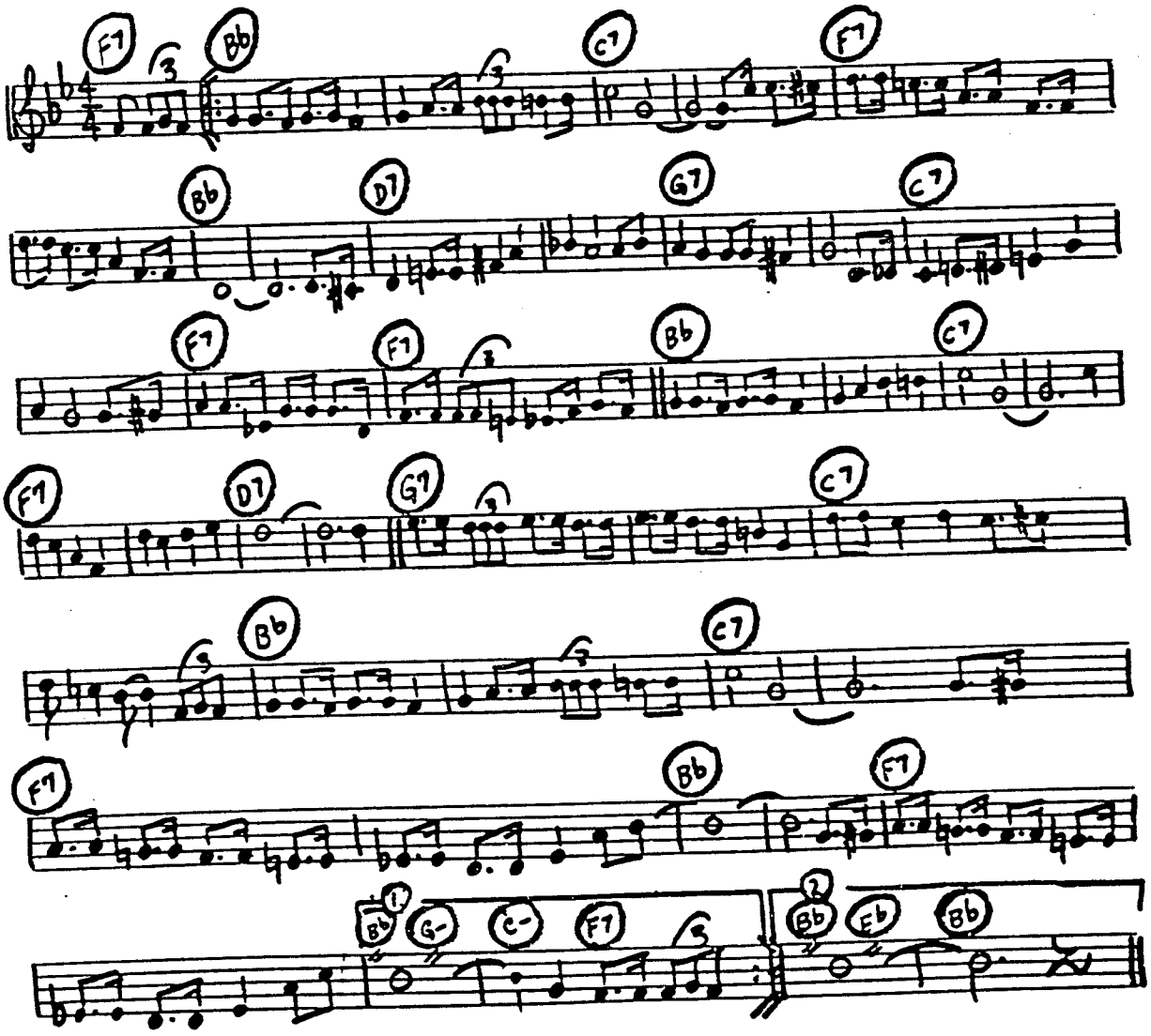

C INSTRUMENTS - "SONG OF THE ISLANDS" (NA LEI O HAWAII) 491.

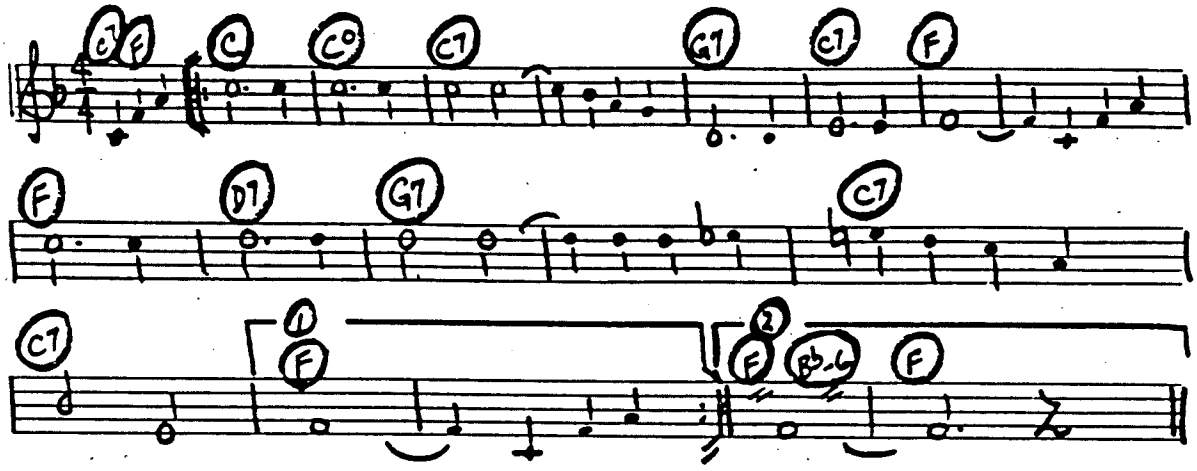

492.

C INSTRUMENTS - "SWEET LEILANI"

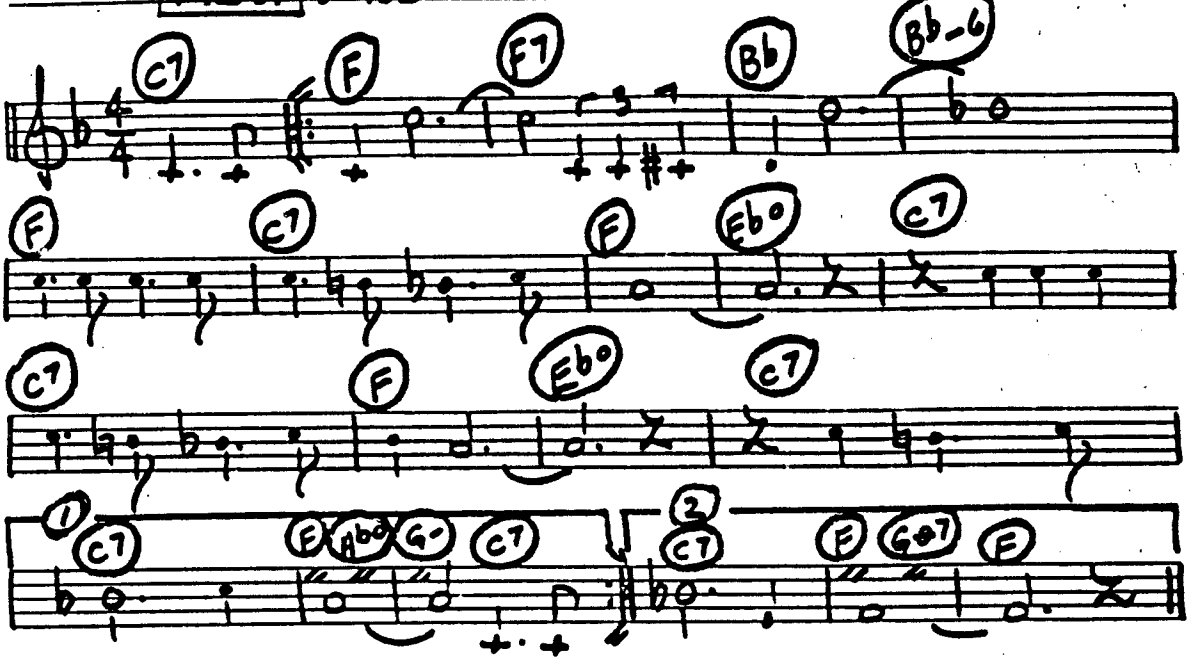

C INSTRUMENTS - "HAWAIIAN WEDDING SONG"

BALLAD ♩.=92

C G7 C F C A-7 A- D7

G7 C D7 G7 C C D-

G7 C C D7 G7 C

C D- G7 C

C7 F F F/E F/D D7/C G7 G7/E G7/D C A7

D7 D- G7 C C A7

ANS. ANS.

D- G7 C

D.C.

494.

C INSTRUMENTS - "THE MOON OF MANAKOORA"

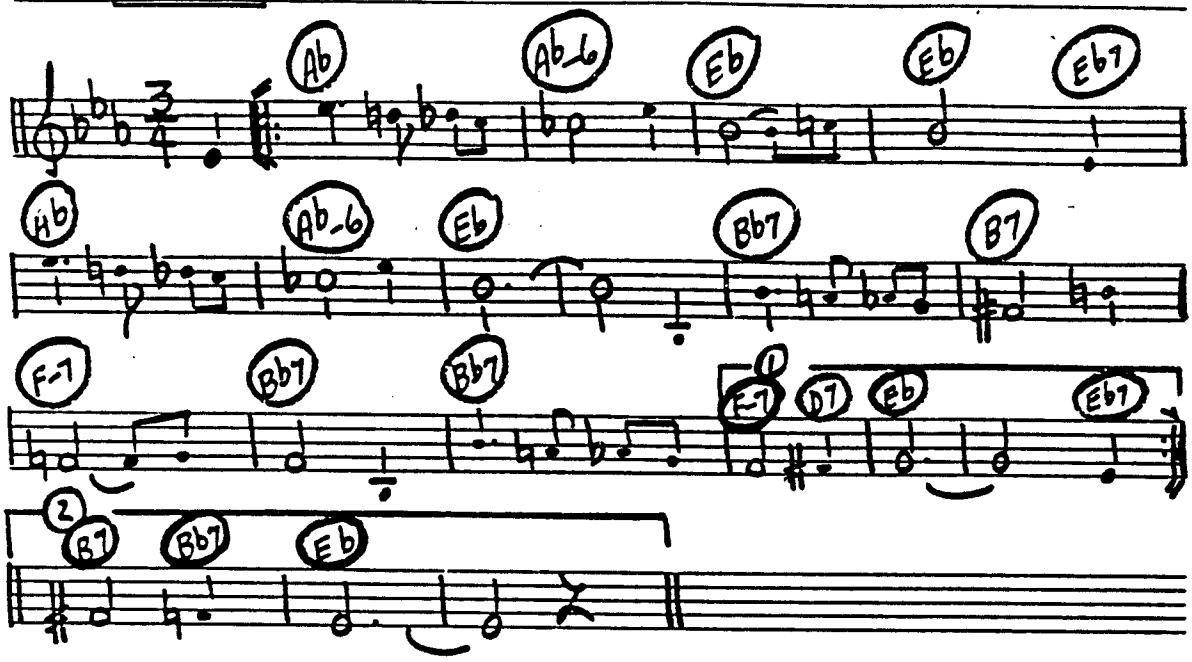

C INSTRUMENTS "WUNDERBAR" VIENNESE

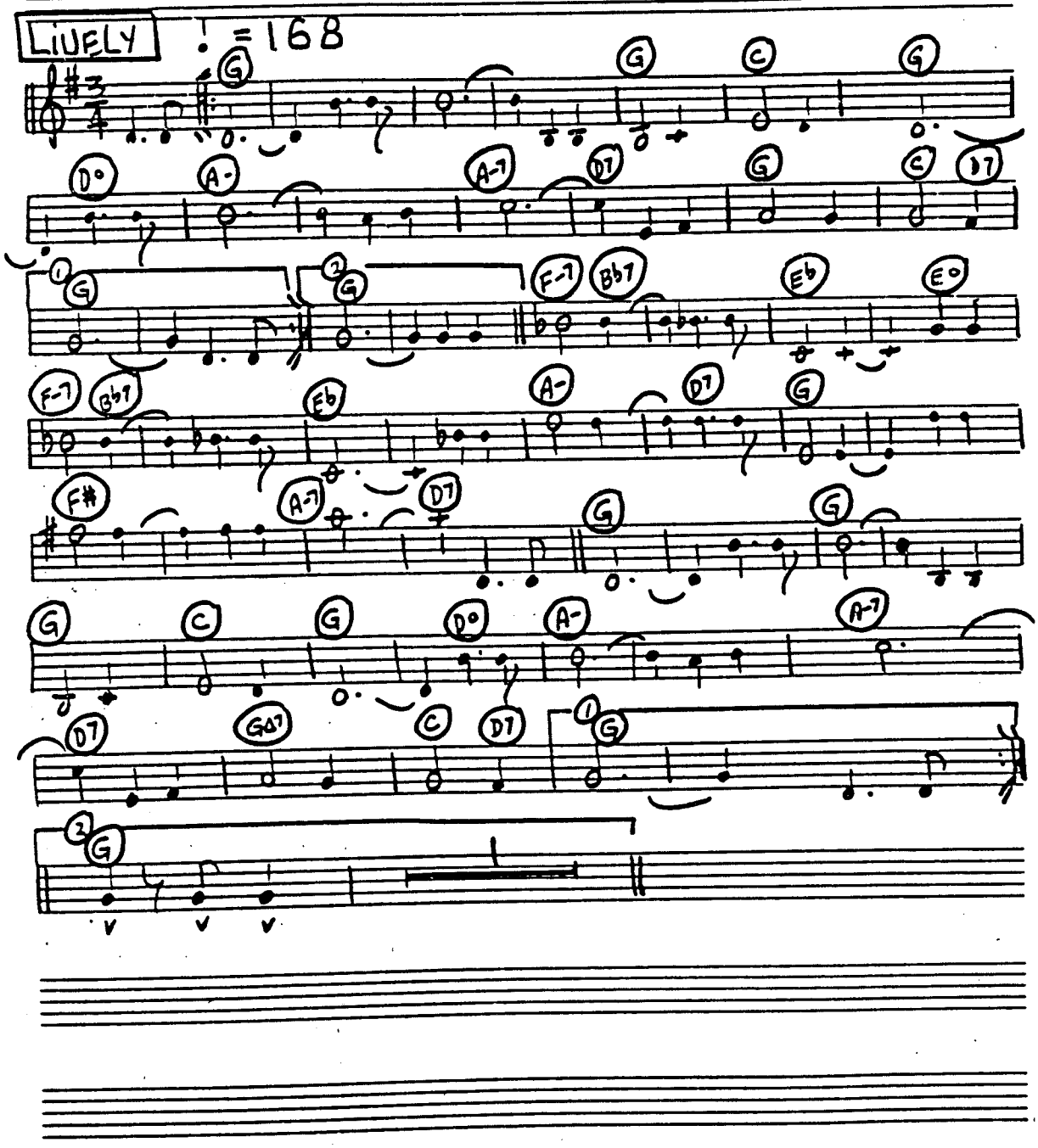

496

PAGE 1

C INSTRUMENTS "TALES FROM VIENNA WOODS" VIENNESE

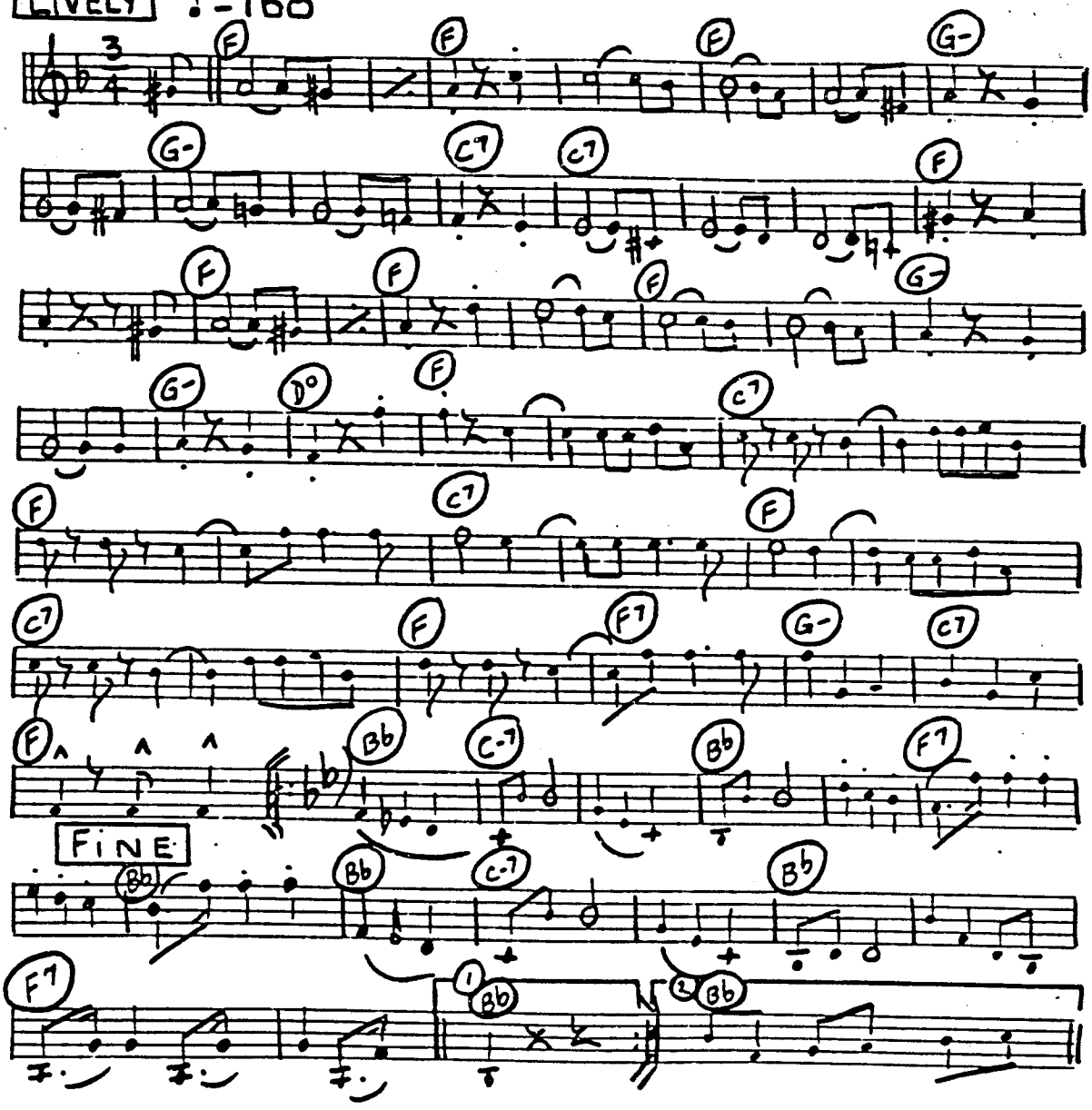

C INSTRUMENTS "TALES FROM VIENNA WOODS" VIENNESE

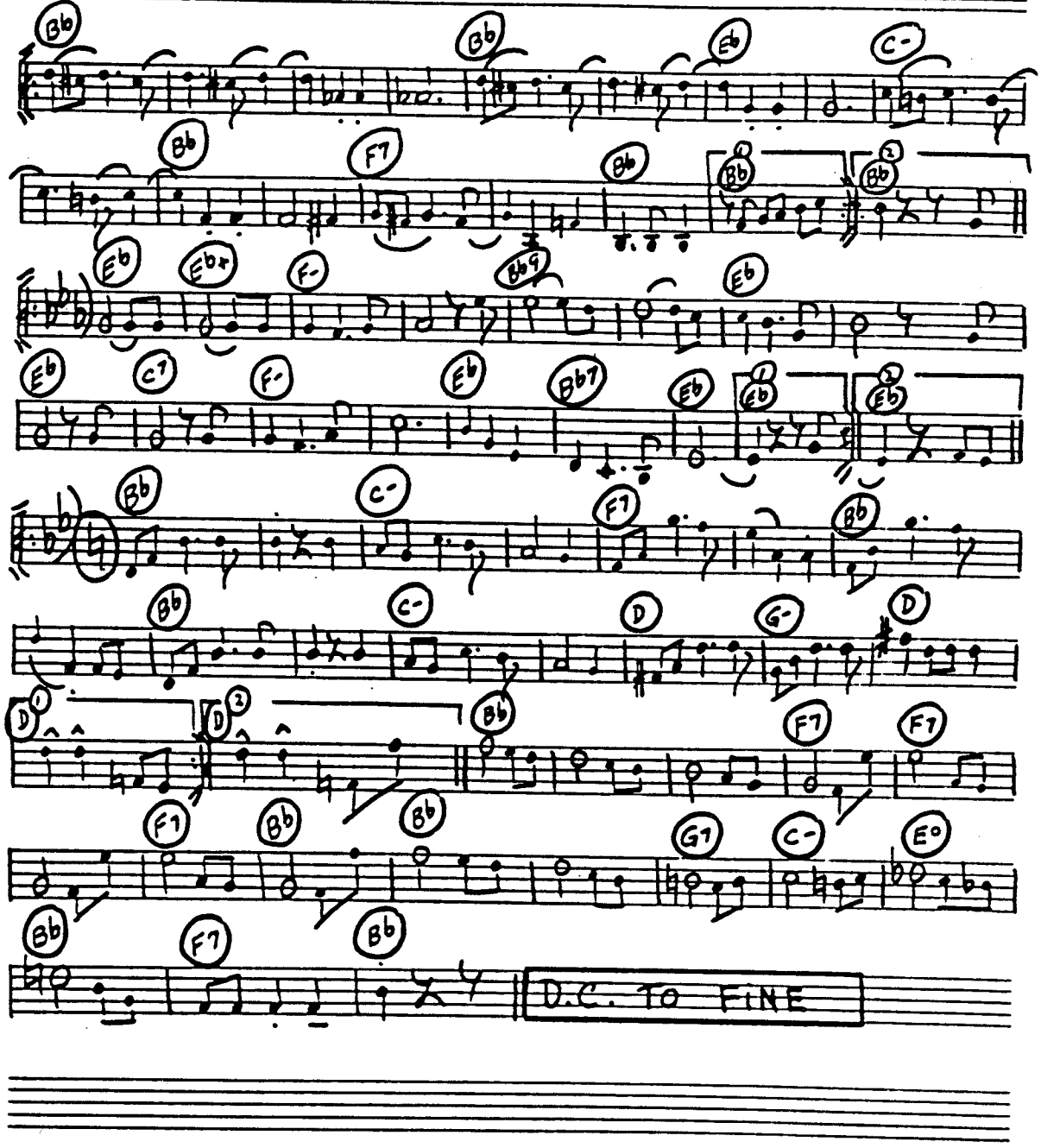

498.

PAGE 1

C INSTRUMENTS "ARTIST'S LIFE" VIENNESE

LIVELY ♩=168

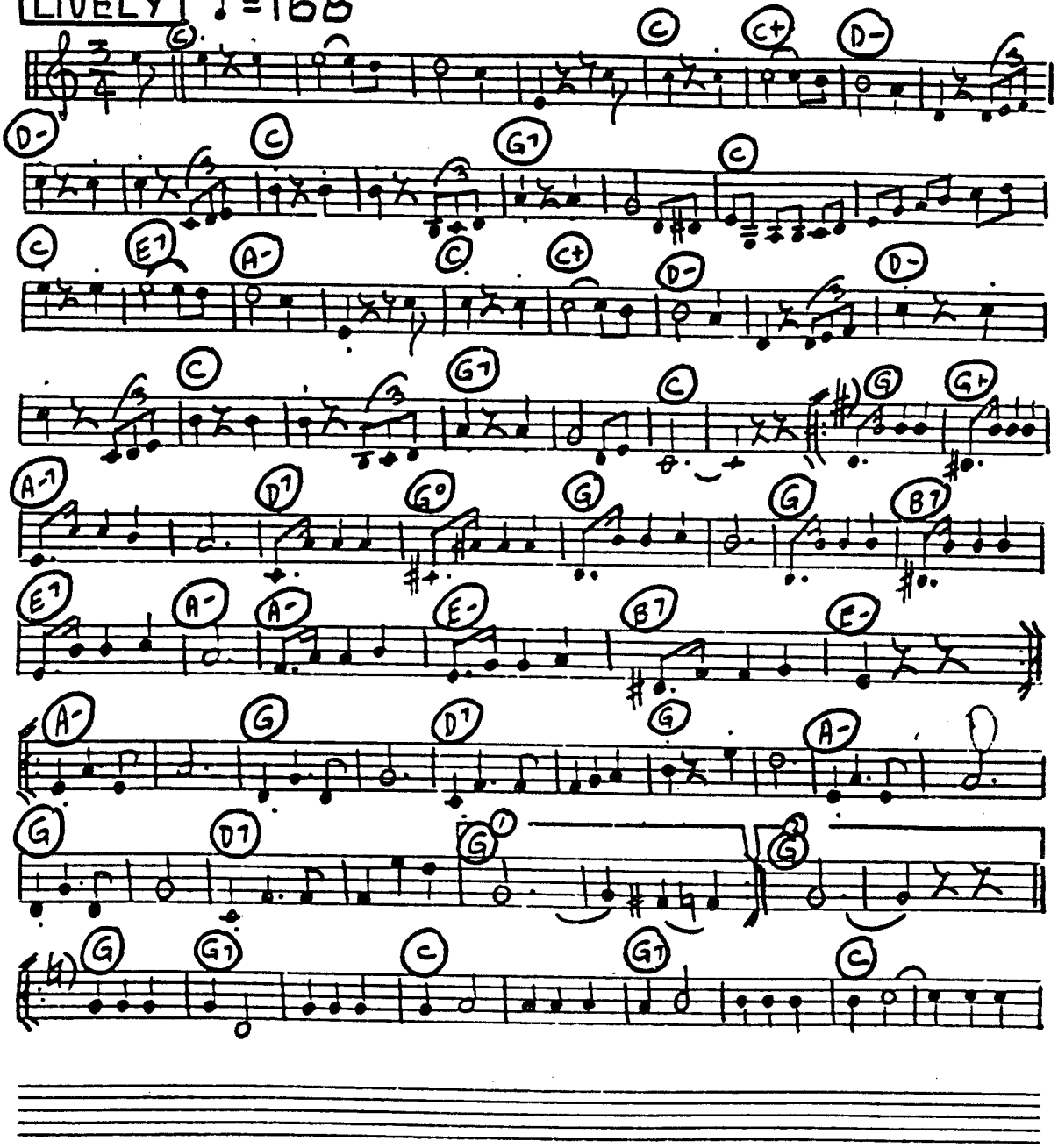

C INSTRUMENTS "ARTIST'S LIFE" VIENNESE

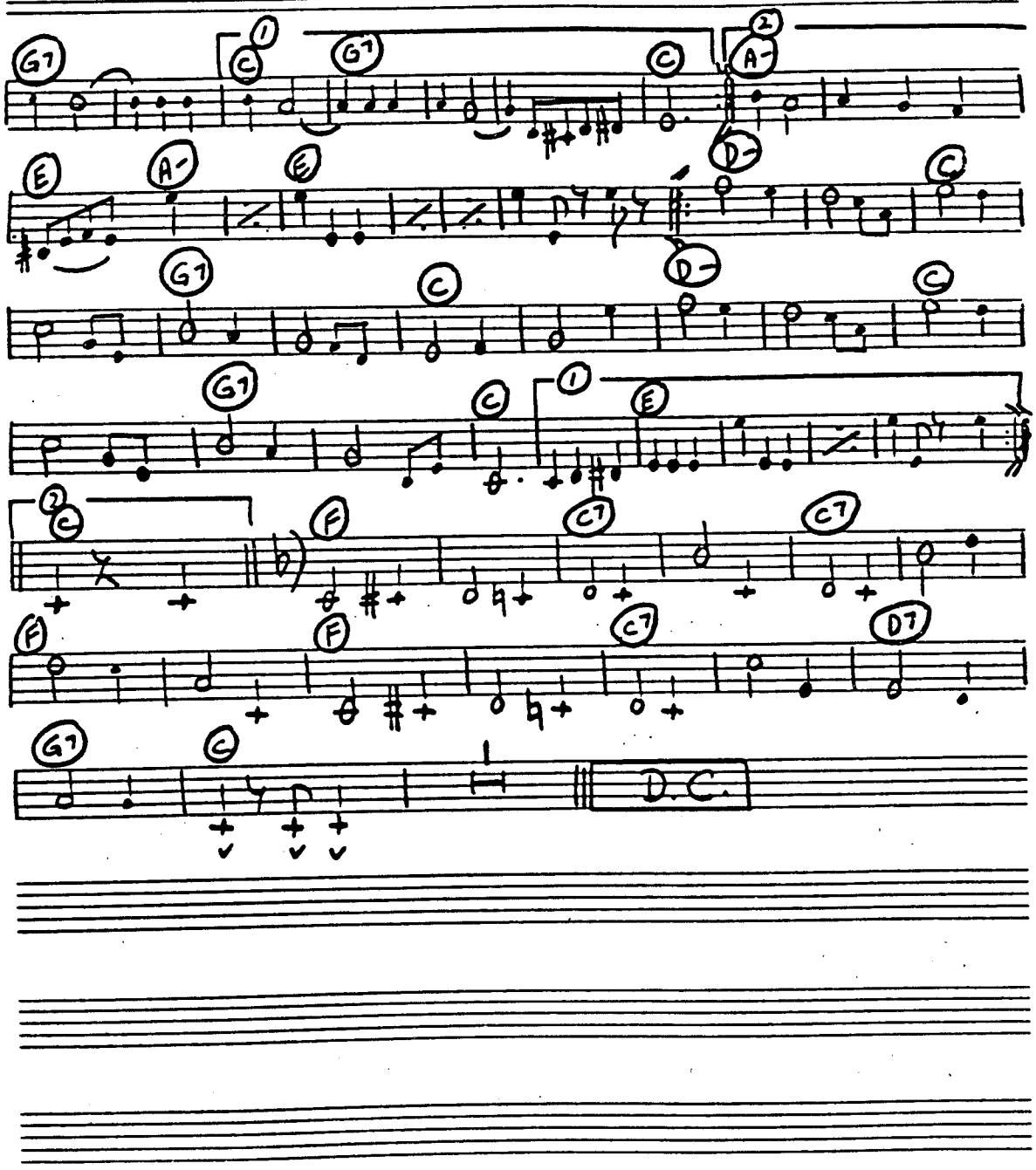

500.

C INSTRUMENTS "HEART BEATS IN 3/4 TIME" VIENNESE

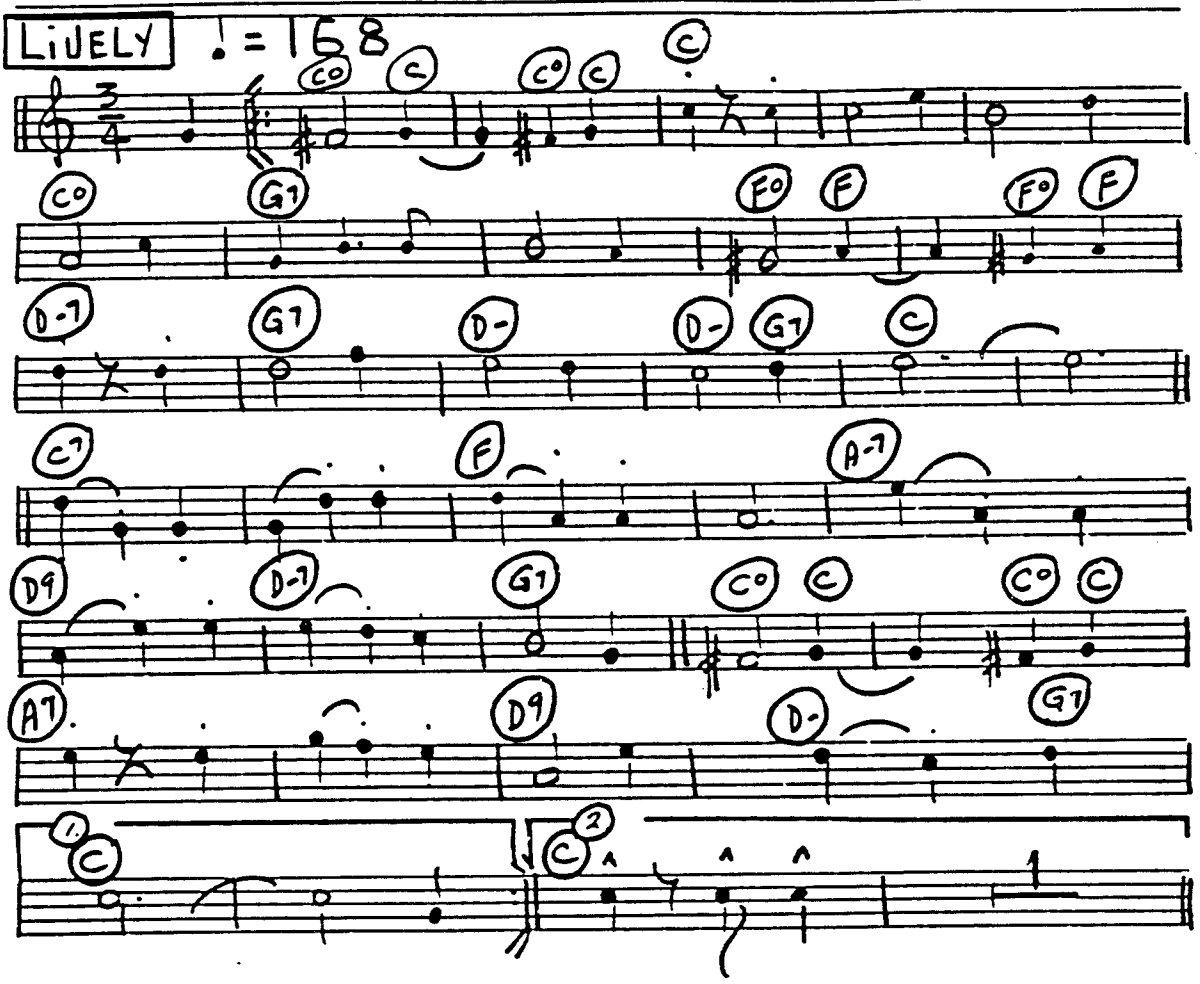

C INSTRUMENTS "EMPEROR WALTZ" VIENNESE

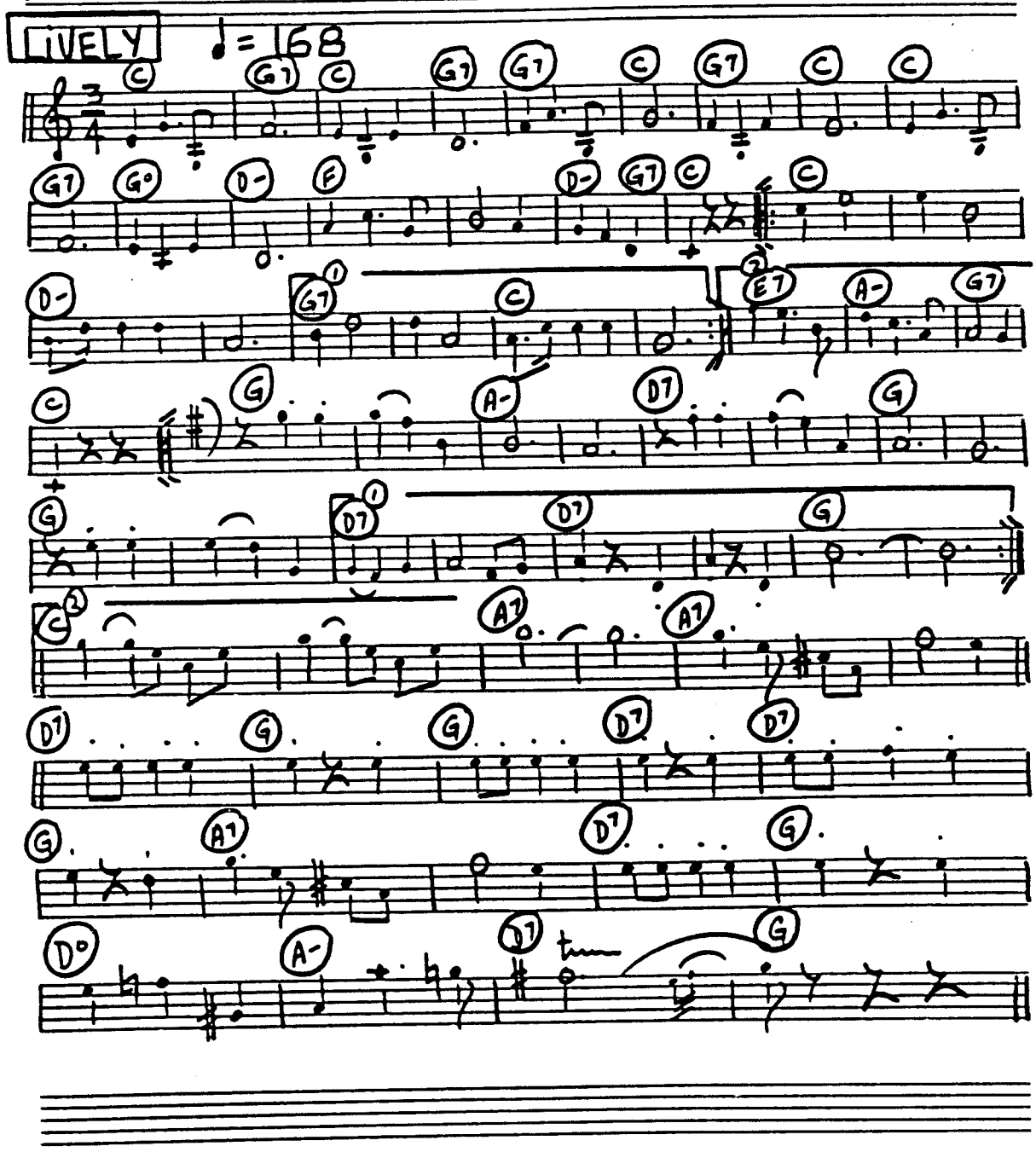
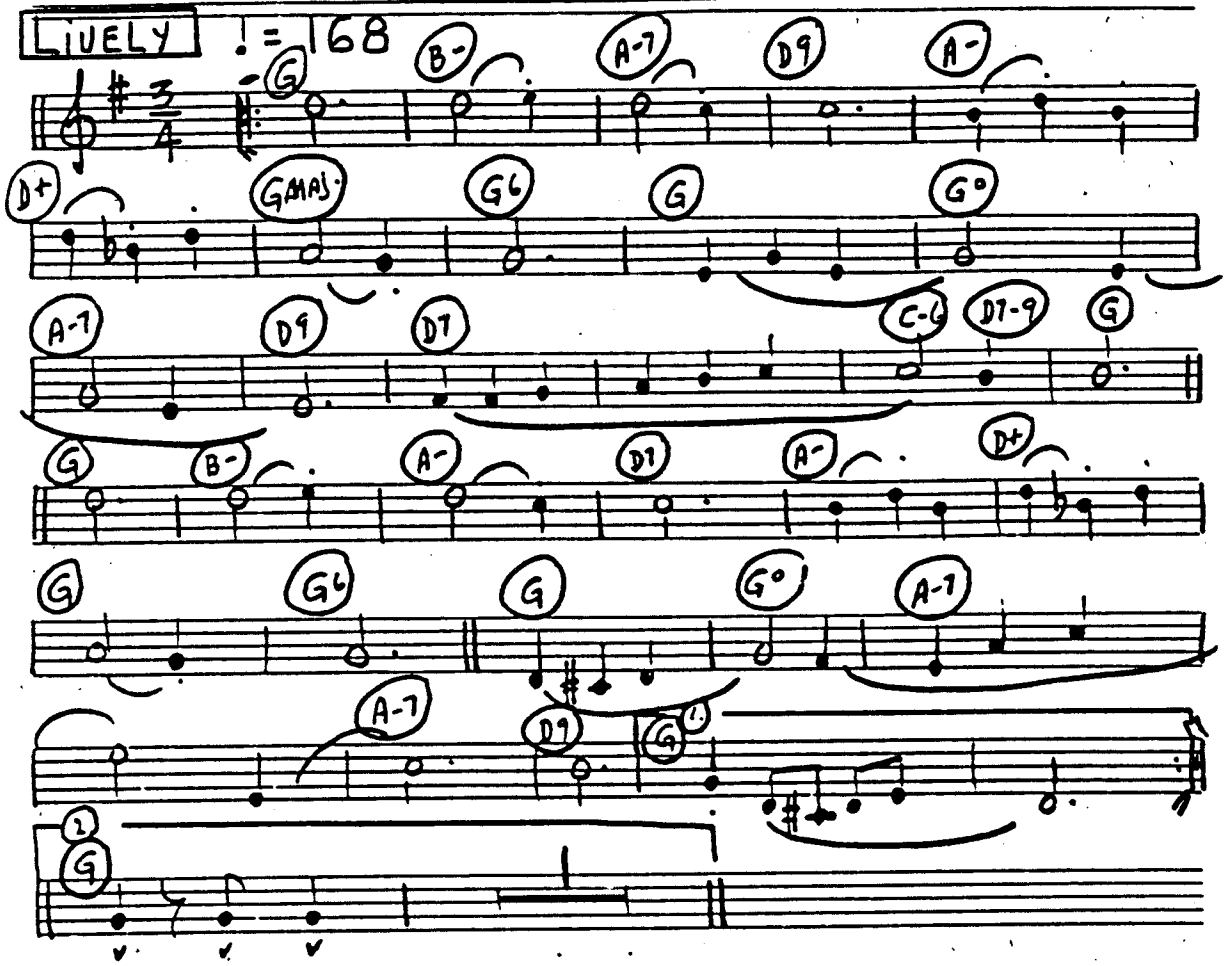
C INSTRUMENTS "VIENNA DREAMS" VIENNESE